

## OIL CONSERVATION DIVISION

P. O. BOX 2088

SANTA FE, NEW MEXICO 87501

API # 30-019-20084

Form C-101  
Revised 10-1-78

NO. OF COPIES RECEIVED	
DISTRIBUTION	
SANTA FE	
FILE	✓
U.S.G.S.	
LAND OFFICE	
OPERATOR	

5A. Indicate Type of Lease
STATE <input checked="" type="checkbox"/> FEE <input type="checkbox"/>
5. State Oil & Gas Lease No.

## APPLICATION FOR PERMIT TO DRILL, DEEPEN, OR PLUG BACK

RECEIVED  
JUN 6 1983  
OIL CONSERVATION DIVISION  
SANTA FE

1a. Type of Work		7. Unit Agreement Name	
b. Type of Well OIL WELL <input checked="" type="checkbox"/> GAS WELL <input type="checkbox"/> OTHER <input type="checkbox"/>		Riley	
2. Name of Operator Trans Pecos Resources, Inc.		8. Farm or Lease Name Cuervo-State	
3. Address of Operator 800 Gessner, Suite 790, Houston, Texas 77024		9. Well No. 1	
4. Location of Well UNIT LETTER <u>C</u> LOCATED <u>986</u> FEET FROM THE <u>North</u> LINE AND <u>2387</u> FEET FROM THE <u>West</u> LINE OF SEC. <u>35</u> TWP. <u>10N</u> RGE. <u>24E</u> NMPM		10. Field and Pool, or Wildcat Wildcat	
12. County Guadalupe			
19. Proposed Depth 1300'		19A. Formation San Andres	
20. Rotary or C.T. Cable tool			
21. Elevations (Show whether DF, RT, etc.) 4854.5 GL		21A. Kind & Status Plug. Bond Multiwell in force	
21B. Drilling Contractor Cortez Drilling		22. Approx. Date Work will start 4/15/83	

## PROPOSED CASING AND CEMENT PROGRAM

SIZE OF HOLE	SIZE OF CASING	WEIGHT PER FOOT	SETTING DEPTH	SACKS OF CEMENT	EST. TOP
12 1/2"	10 3/4"	54.5	310'	100sx	surface
8"	7"	20.0	1300'	100sx	surface

Drill with native mud and gel slurry from surface to TD. If well is unproductive, it will be plugged in accordance with the law.

All operators of offsetting spacing units have been notified of our intention to drill a un-orthodox location.

COLLECT AND SACK SAMPLES FOR  
NEW MEXICO BUREAU OF MINES, SOCORRO  
AT AT LEAST TEN FOOT INTERVALS

APPROVAL VALID FOR 90 DAYS  
PERMIT EXPIRES 9-12-83  
UNLESS DRILLING UNDERWAY

ABOVE SPACE DESCRIBE PROPOSED PROGRAM; IF PROPOSAL IS TO DEEPEN OR PLUG BACK, GIVE DATA ON PRESENT PRODUCTIVE ZONE AND PROPOSED NEW PRODU-  
CTIVE ZONE. GIVE BLOWOUT PREVENTER PROGRAM, IF ANY.

I hereby certify that the information above is true and complete to the best of my knowledge and belief.

Signed [Signature] Title President Date 7/1/83  
(This space for State Use)

PROVED BY [Signature] TITLE ISOR DATE 6/17/83  
CONDITIONS OF APPROVAL, IF ANY:

ALL OPERATORS OF OFFSETTING SPACING UNITS HAVE BEEN NOTIFIED  
OF OUR INTENTION TO DRILL A UN-ORTHODOX LOCATION

NEW MEXICO OIL CONSERVATION COMMISSION  
WELL LOCATION AND ACREAGE DEDICATION PLAT

Form C-102  
Supersedes C-128  
Effective 1-1-65

All distances must be from the outer boundaries of the Section

Operator <b>Trans Pecos Resources, Inc.</b>			Well Name <b>Cuervo 8<sup>th</sup> 1/4</b>		Well No. <b>1</b>
Section Letter <b>C</b>	Section <b>35</b>	Township <b>10N</b>	Range <b>24E</b>	County <b>Guadalupe</b>	
Actual Postage Location of Well: <b>990</b> feet from the <b>North</b> line of <b>2834.4</b> feet from the <b>East</b> line. Ground Level Elev. <b>4854.5</b> Pro. facting Formation _____ Dedicated Acreage <b>40</b> Acres					

1. Outline the acreage dedicated to the subject well by colored pencil or hatchure marks on the plat below.
2. If more than one lease is dedicated to the well, outline each and identify the ownership thereof (both as to working interest and royalty).
3. If more than one lease of different ownership is dedicated to the well, have the interests of all owners been consolidated by communization, unitization, force-pooling, etc?

☐ Yes ☐ No If answer is "yes," type of consolidation \_\_\_\_\_

If answer is "no," list the owners and tract descriptions which have actually been consolidated. (Use reverse side of this form if necessary.) \_\_\_\_\_

No allowable will be assigned to the well until all interests have been consolidated (by communization, unitization, forced-pooling, or otherwise) or until a non-standard well, eliminating such interests, has been approved by the Commission.

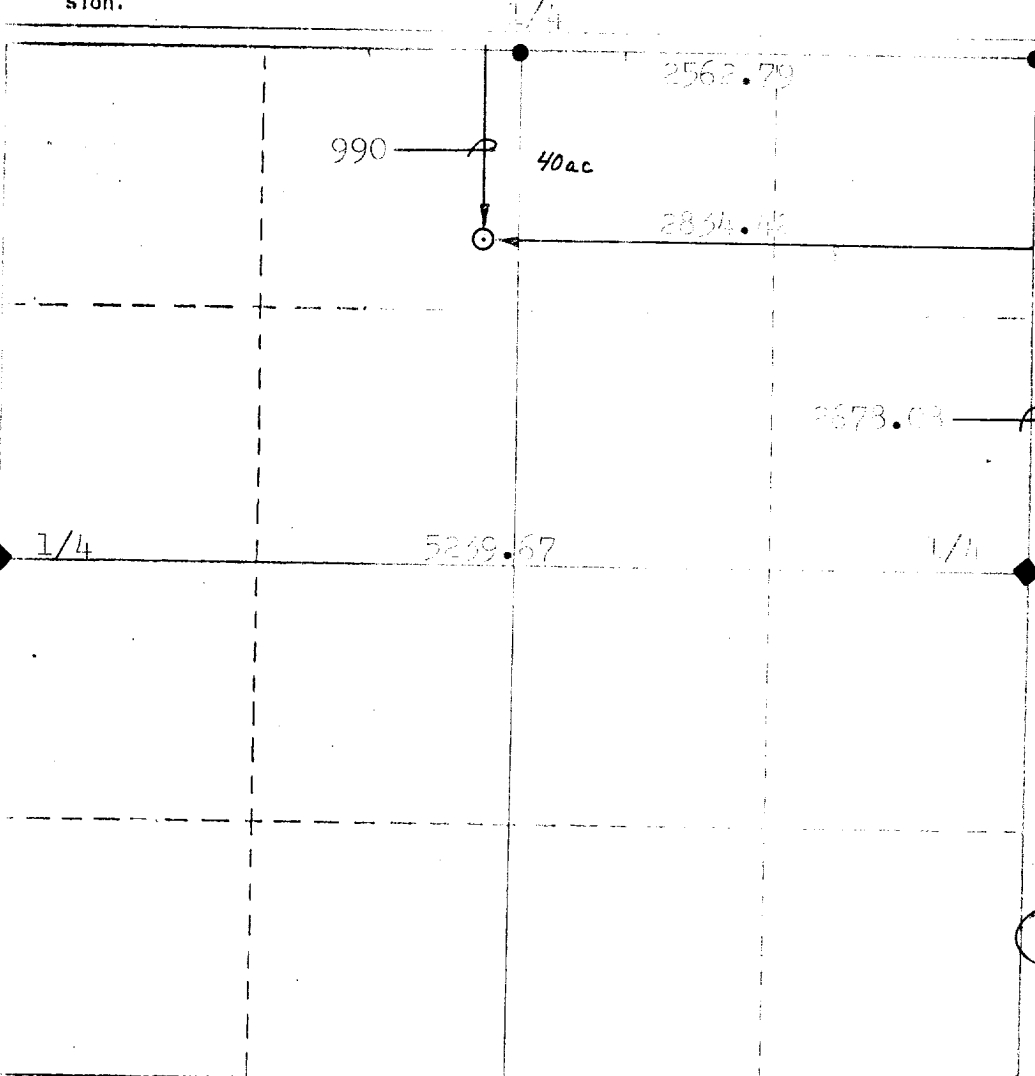

CERTIFICATION

I hereby certify that the information contained herein is true and complete to the best of my knowledge and belief.

**R. G. McKinney**

Name

**President**

Position

**Trans Pecos Resources, Inc.**

Company

**4-15-83**

Date

I hereby certify that the well location shown on this plat was plotted from field notes of actual surveys made by me or, under my supervision, and that the same is true and correct to the best of my knowledge and belief.

**April 11, 1983**

Date Surveyed

**Joe M. Sisneros**  
Registered Professional Engineer  
and/or Land Surveyor

**Joe M. Sisneros**

Certificate No.

**NM 6847**

330 660 990 1320 1650 1980 2310 2640 2970 3300 3630 3960 4290 4620 4950 5280 5610 5940 6270 6600 6930 7260 7590 7920 8250 8580 8910 9240 9570 9900