

NO. OF COPIES RECEIVED	
DISTRIBUTION	
SANTA FE	
FILE	✓
U.S.G.S.	
LAND OFFICE	
OPERATOR	

NEW MEXICO OIL CONSERVATION COMMISSION

Form C-101
Revised 1-1-65

APT #
30-019-20086

5A. Indicate Type of Lease STATE <input checked="" type="checkbox"/> FEE <input type="checkbox"/>
5. State Oil & Gas Lease No. LG 1451
7. Unit Agreement Name
8. Farm or Lease Name Good St.
9. Well No. 1
10. Field and Pool, or Wildcat Wild cat
12. County Guadalupe
19. Proposed Depth 4800'
19A. Formation Granite
20. Rotary or C.T. Rotary
21. Elevations (Show whether DT, RT, etc.) 5225' GL approx.
21A. Kind & Status Plug. Bond Blanket
21B. Drilling Contractor Stevens
22. Approx. Date Work will start Nov. 25, 1983

APPLICATION FOR PERMIT TO DRILL, DEEPEN, OR PLUG BACK

a. Type of Work
DRILL ☒ DEEPEN ☐ PLUG BACK ☐

b. Type of Well
OIL WELL ☐ GAS WELL ☒ OTHER ☐

c. Name of Operator
Cummins & Walker, Inc.

d. Address of Operator
P.O. Box 718 Corpus Christi, Tx. 78403

e. Location of Well
UNIT LETTER _____ LOCATED 1980' FEET FROM THE South LINE
NO 660' FEET FROM THE West LINE OF SEC. 34 TWP. 5N RGE. 19E NMPM

1. Elevations (Show whether DT, RT, etc.)
5225' GL approx.

21A. Kind & Status Plug. Bond
Blanket

21B. Drilling Contractor
Stevens

22. Approx. Date Work will start
Nov. 25, 1983

PROPOSED CASING AND CEMENT PROGRAM

SIZE OF HOLE	SIZE OF CASING	WEIGHT PER FOOT	SETTING DEPTH	SACKS OF CEMENT	EST. TOP
17½	13 3/8	48	250	250	Circ.
12½	10 3/4	32.75	2200	150	1600
7 7/8	4½	9.5	4800	700	1700

Proposed to drill to 4800', test Penn & ABO formation, run CNL, DLL cement Bond log. BOP with pipe and blind rams, test to 1000 lbs. on intermediate.

COLLECT AND CASE SAMPLES FOR
NEW MEXICO DEPT. OF MINES, SOCORRO
AT AT LEAST TEN FOOT INTERVALS

APPROVAL VALID FOR 90 DAYS
PERMIT EXPIRES 2-20-84
UNLESS DRILLING UNDERWAY

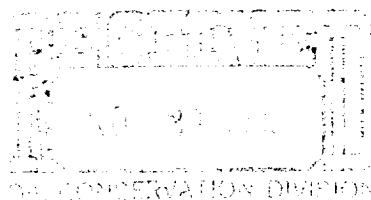

ABOVE SPACE DESCRIBE PROPOSED PROGRAM; IF PROPOSAL IS TO DEEPEN OR PLUG BACK, GIVE DATA ON PRESENT PRODUCTIVE ZONE AND PROPOSED NEW PRODUCTION ZONE. GIVE BLOWOUT PREVENTER PROGRAM, IF ANY.

I hereby certify that the information above is true and complete to the best of my knowledge and belief.

Signed [Signature] Title Coordinator Date 11/18/83

(This space for State Use)

APPROVED BY [Signature] TITLE DISTRICT ENGINEER DATE 12/1/83

CONDITIONS OF APPROVAL, IF ANY:

OIL CONSERVATION COMMISSION TO BE NOTIFIED
WITHIN 24 HOURS OF BEGINNING OPERATIONS

NEW MEXICO OIL CONSERVATION COMMISSION
WELL LOCATION AND ACREAGE DEDICATION PLAT

Form C-102
Supersedes C-128
Effective 1-1-65

All distances must be from the outer boundaries of the Section.

Operator Cummings & Walker, Inc.		Lease Good State L.G. 2693		Well No. 1	
Unit Letter	Section 34	Township 5 North	Range 19 East	County Guadalupe	
Actual Footage Location of Well: 1980 feet from the South line end 660 feet from the West line					
Ground Level Elev. 5226	Producing Formation Penn		Pool Wildcat	Dedicated Acreage 460.40 ELP	

- Outline the acreage dedicated to the subject well by colored pencil or hatchure marks on the plat below.
- If more than one lease is dedicated to the well, outline each and identify the ownership thereof (both as to working interest and royalty).
- If more than one lease of different ownership is dedicated to the well, have the interests of all owners been consolidated by communitization, unitization, force-pooling, etc?

☒ Yes ☐ No If answer is "yes," type of consolidation unitization

If answer is "no," list the owners and tract descriptions which have actually been consolidated. (Use reverse side of this form if necessary.)

No allowable will be assigned to the well until all interests have been consolidated (by communitization, unitization, forced-pooling, or otherwise) or until a non-standard unit, eliminating such interests, has been approved by the Commission.

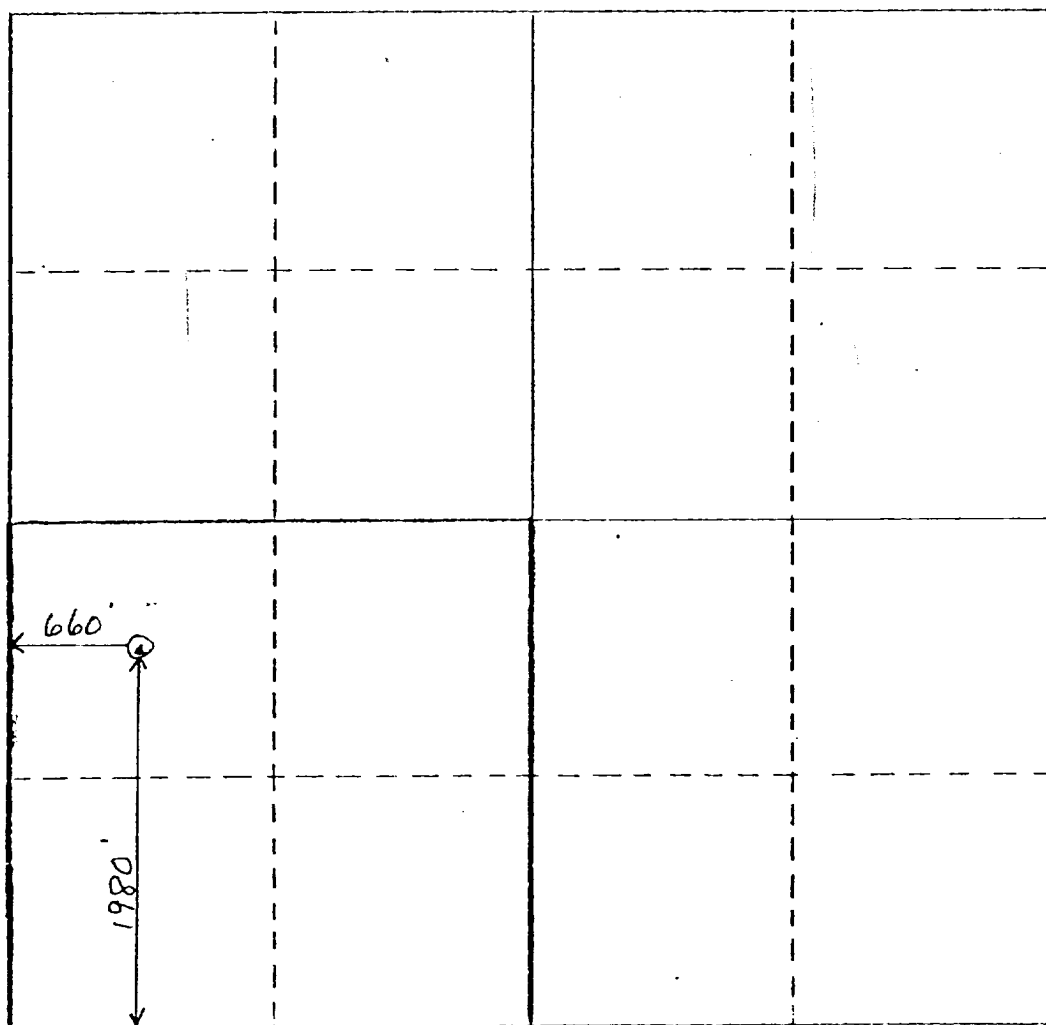

CERTIFICATION

I hereby certify that the information contained herein is true and complete to the best of my knowledge and belief.

William W. Papp

Name
Coordinator

Position
Cummings & Walker

Company
November 23, 1983

Date

I hereby certify that the well location shown on this plat was plotted from field notes of actual surveys made by me or under my supervision, and that the same is true and correct to the best of my knowledge and belief.

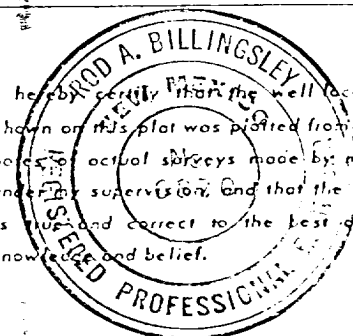

Date Surveyed
November 22, 1983

Registered Professional Engineer
in the State of New Mexico

Rod A. Billingsley

Certification No.
N.M.P.E. # 6370