

NO. OF COPIES RECEIVED	
DISTRIBUTION	
SANTA FE	✓
FILE	
U.S.G.S.	
LAND OFFICE	
OPERATOR	

NEW MEXICO OIL CONSERVATION COMMISSION

Form C-101
Revised 1-1-65

5A. Indicate Type of Lease	
STATE <input checked="" type="checkbox"/>	FEE <input checked="" type="checkbox"/>
5. State Oil & Gas Lease No.	

APPLICATION FOR PERMIT TO DRILL, DEEPEN, OR PLUG BACK

1a. Type of Work		7. Unit Agreement Name	
b. Type of Well DRILL <input checked="" type="checkbox"/> DEEPEN <input type="checkbox"/> PLUG BACK <input type="checkbox"/> OIL WELL <input checked="" type="checkbox"/> GAS WELL <input type="checkbox"/> OTHER <input type="checkbox"/> SINGLE ZONE <input checked="" type="checkbox"/> MULTIPLE ZONE <input type="checkbox"/>		8. Farm or Lease Name H. B. Merrill et al	
2. Name of Operator Kenneth M. Hankins		9. Well No. 1	
3. Address of Operator c/o Oil Reports & Gas Services, Box 763, Hobbs, New Mexico		10. Field and Pool, or Wildcat Wildcat	
4. Location of Well UNIT LETTER P LOCATED 330 FEET FROM THE South LINE AND 330 FEET FROM THE East LINE OF SEC. 17 TWP. 10 N RGE. 24 E NMPM		12. County Guadalupe	
19. Proposed Depth 1400		19A. Formation San Andres	
20. Rotary or C.T. Rotary		21. Elevations (Show whether DE, RT, etc.) 4744 GR	
21A. Kind & Status Plug. Bond One Well - To be filed		21B. Drilling Contractor	
22. Approx. Date Work will start Upon Approval			

PROPOSED CASING AND CEMENT PROGRAM

SIZE OF HOLE	SIZE OF CASING	WEIGHT PER FOOT	SETTING DEPTH	SACKS OF CEMENT	EST. TOP
8 3/4	7"	20#	70	30	Circ.
6 3/4	4 1/2"	9.5#	1400	50	1040

APPROVAL VALID
FOR 90 DAYS UNLESS
DRILLING COMMENCED,
EXPIRES Jan. 17, 1967

IN ABOVE SPACE DESCRIBE PROPOSED PROGRAM: IF PROPOSAL IS TO DEEPEN OR PLUG BACK, GIVE DATA ON PRESENT PRODUCTIVE ZONE AND PROPOSED NEW PRODUCTIVE ZONE. GIVE BLOWOUT PREVENTER PROGRAM, IF ANY.

I hereby certify that the information above is true and complete to the best of my knowledge and belief.

Signed M. L. Smith Title Agent Date October 7, 1966

(This space for State Use)

APPROVED BY J. E. Yasterina TITLE Oil & Gas Inspector DATE Oct 19, 1966

CONDITIONS OF APPROVAL, IF ANY:

COLLECT AND SACK SAMPLES FOR
NEW MEXICO BUREAU OF MINES, SOCORRO
AT AT LEAST TEN FOOT INTERVALS

**NEW MEXICO OIL CONSERVATION COMMISSION
WELL LOCATION AND ACREAGE DEDICATION PLAT**

Form C-102
Supersedes C-128
Effective 1-1-65

All distances must be from the outer boundaries of the Section.

Operator Kenneth M. Hankins			Lease H. B. Merrill et al		Well No. 1
Unit Letter P	Section 17	Township 10 N	Range 24 E	County Guadalupe	
Actual Footage Location of Well: 330 feet from the South line and 330 feet from the East line					
Ground Level Elev. 4744	Producing Formation San Andres	Pool Wildcat		Dedicated Acreage: 40 Acres	

1. Outline the acreage dedicated to the subject well by colored pencil or hachure marks on the plat below.
2. If more than one lease is dedicated to the well, outline each and identify the ownership thereof (both as to working interest and royalty).
3. If more than one lease of different ownership is dedicated to the well, have the interests of all owners been consolidated by communitization, unitization, force-pooling, etc?

☐ Yes ☐ No If answer is "yes," type of consolidation _____

If answer is "no," list the owners and tract descriptions which have actually been consolidated. (Use reverse side of this form if necessary.) _____

No allowable will be assigned to the well until all interests have been consolidated (by communitization, unitization, forced-pooling, or otherwise) or until a non-standard unit, eliminating such interests, has been approved by the Commission.

For Surveyor's Certification and footage location see attached surveyor's plat.

CERTIFICATION

I hereby certify that the information contained herein is true and complete to the best of my knowledge and belief.

Name *H. L. Smith*

Position
Agent

Company
Kenneth M. Hankins

Date
October 7, 1966

I hereby certify that the well location shown on this plat was plotted from field notes of actual surveys made by me or under my supervision, and that the same is true and correct to the best of my knowledge and belief.

Date Surveyed _____

Registered Professional Engineer
and/or Land Surveyor

Certificate No. _____

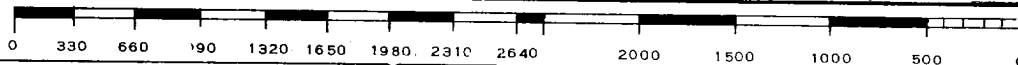

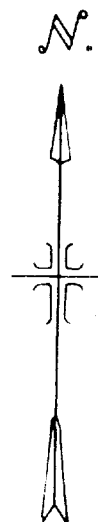
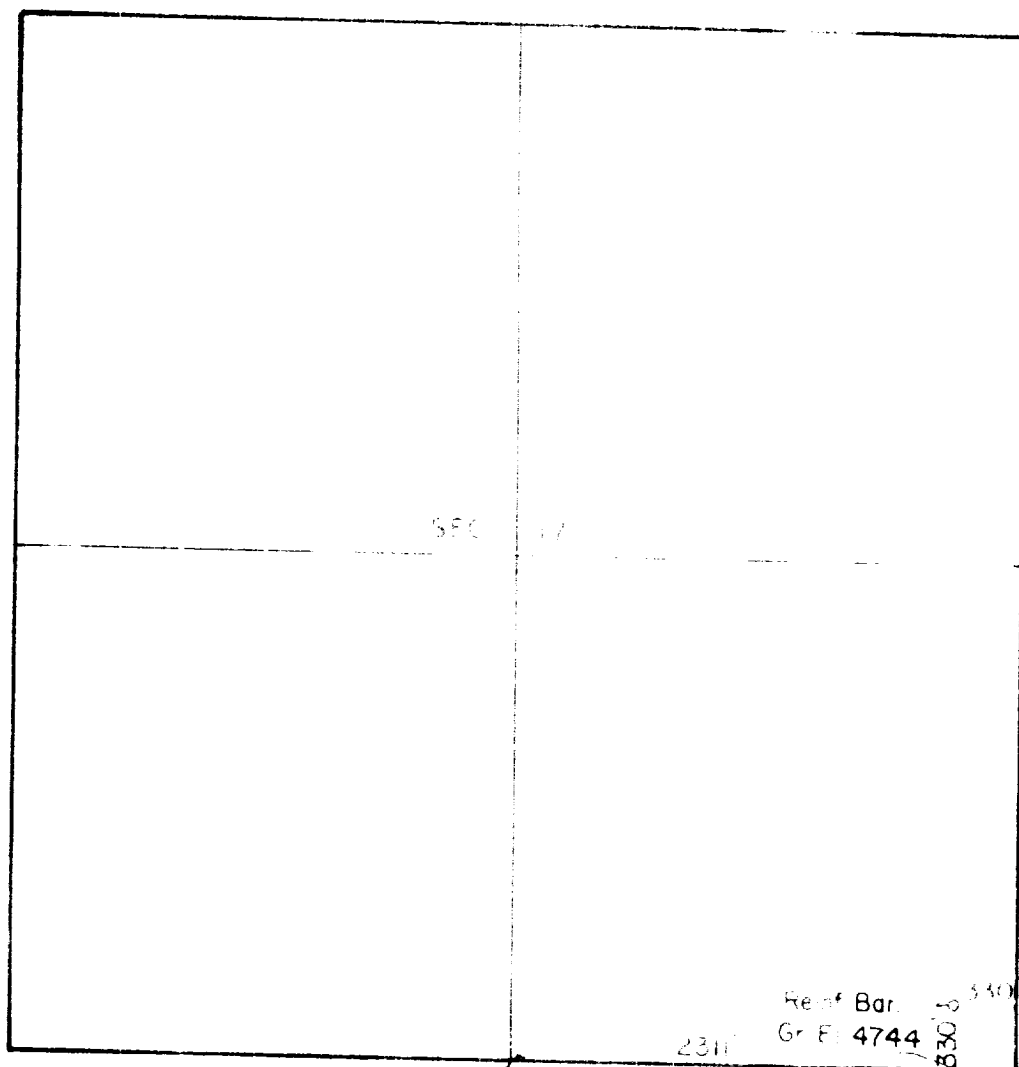

SURVEYOR'S CERTIFICATE

I, J. E. Galloway, Jr., do hereby certify that this plat was prepared from field notes of surveys made under my direction and that the same is correct to the best of my knowledge and belief.

PLAT SIGNED

A point located in the SE 1/4 Section 17, T10N., R24E., and elevation of said point

is 1"=1000'

September 1934

prepared for K. M. Hankins

J. E. Galloway, Jr.
J. E. Galloway, Jr.
Sgt. U. S. Army