

DISTRICT I
P.O. Box 1980, Hobbs, NM 88240

DISTRICT II
P.O. Drawer DD, Artesia, NM 88210

DISTRICT III
1000 Rio Brazos Rd., Aztec, NM 87410

OIL CONSERVATION DIVISION
P.O. Box 2088
Santa Fe, New Mexico 87504-2088

WELL API NO. 30-021-05068
5. Indicate Type of Lease STATE <input type="checkbox"/> FEE <input checked="" type="checkbox"/>
6. State Oil & Gas Lease No.
7. Lease Name or Unit Agreement Name SCHWARTZ
8. Well No. 1X
9. Pool name or Wildcat BUEYEROS

SUNDRY NOTICES AND REPORTS ON WELLS
(DO NOT USE THIS FORM FOR PROPOSALS TO DRILL OR TO DEEPEN OR PLUG BACK TO A
DIFFERENT RESERVOIR. USE "APPLICATION FOR PERMIT"
(FORM C-101) FOR SUCH PROPOSALS.)

1. Type of Well: OIL WELL <input type="checkbox"/> GAS WELL <input checked="" type="checkbox"/> CO2 OTHER	10. Elevation (Show whether DF, RKB, RT, GR, etc.) 4856 KB
2. Name of Operator AMERADA HESS CORPORATION	
3. Address of Operator DRAWER D, MONUMENT, NM 88265	
4. Well Location Unit Letter <u>G</u> : <u>1637</u> Feet From The <u>NORTH</u> Line and <u>1650</u> Feet From The <u>EAST</u> Line Section <u>30</u> Township <u>20N</u> Range <u>31E</u> NMPM <u>HARDING</u> County	

11. Check Appropriate Box to Indicate Nature of Notice, Report, or Other Data	
NOTICE OF INTENTION TO: PERFORM REMEDIAL WORK <input type="checkbox"/> TEMPORARILY ABANDON <input type="checkbox"/> PULL OR ALTER CASING <input type="checkbox"/> OTHER: <input type="checkbox"/>	SUBSEQUENT REPORT OF: REMEDIAL WORK <input type="checkbox"/> COMMENCE DRILLING OPNS. <input type="checkbox"/> CASING TEST AND CEMENT JOB <input type="checkbox"/> OTHER: <u>TA'D WELL</u> <input checked="" type="checkbox"/>

12. Describe Proposed or Completed Operations (Clearly state all pertinent details, and give pertinent dates, including estimated date of starting any proposed work) SEE RULE 1103.
SCHWARTZ #1X

2-9 THRU 2-10-93

MIRU J.W. GIBSON WELL SVC. PULLING UNIT. CHRIS HUNT PUMPED 20 BBLs. 2% KCL & KILLED WELL REMOVED WELLHEAD & INSTALLED BOP. RELEASED PKR. & TOH LAYING DOWN 2-3/8" PLASTIC COATED TBG. & ER6 PLASTIC COATED GIBBERSON PKR. RU CHAPPAREL PERFORATORS & TIH W/4-1/2" ALPHA CIBP & SET AT 1610'. RAN DUMP BAILER & DUMPED 12' CEMENT ON TOP CIBP. TOP OF CEMENT AT 1598'. REMOVED BOP & INSTALLED WELLHEAD. CHRIS HUN PUMPED 18 BBLs. 2% KCL WATER MIXED W/PKR. FLUID & PRESS. TESTED CSG. TO 500# FOR. 30 MIN. HELD OK. CHART ATTACHED. RDPU & CLEANED LOCATION. TA'D WELL.

AMERADA HESS CORPORATION RESPECTFULLY REQUEST A TA'D STATUS ON CAPTIONED WELL UNTIL SUCH TIME AS IT IS ECONOMICALLY FEASIBLE TO RE-ENTER.

I hereby certify that the information above is true and complete to the best of my knowledge and belief.

SIGNATURE R. L. Wheeler, Jr. TITLE SUPV. ADM. SVC. DATE 2-16-93

TYPE OR PRINT NAME R.L. WHEELER, JR. TELEPHONE NO. (505) 393-2144

(This space for State Use)

APPROVED BY R. E. Johnson TITLE DISTRICT SUPERVISOR DATE 3-8-93

CONDITIONS OF APPROVAL, IF ANY:

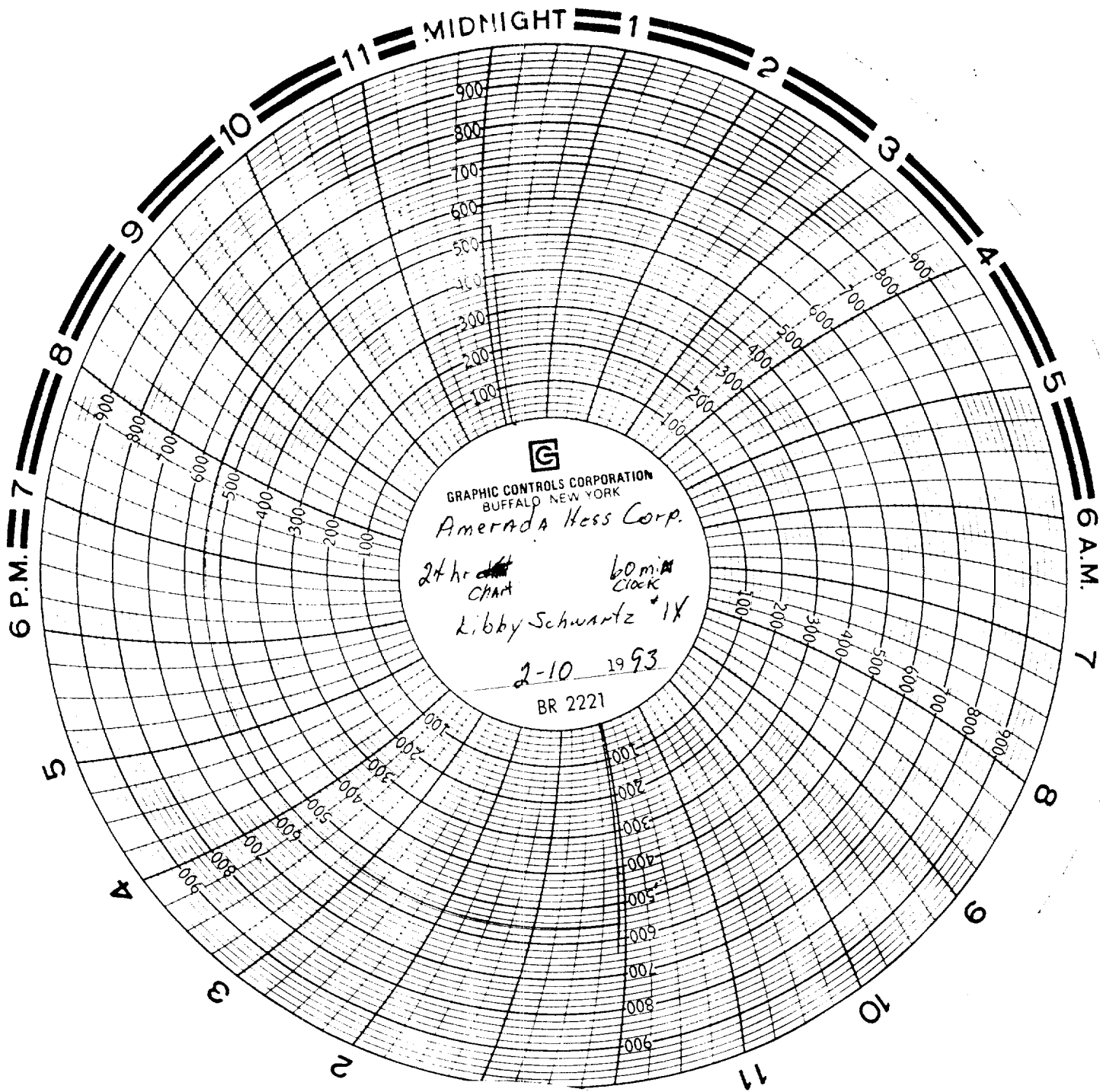

Amerada Hess Corp
Libby Schwartz 1X
L.G.M. 32nd
2-10-93

Pressure Truck
Chris Hunt's Water
#3 John Van Loo
2-10-93

NMOCN Notice
But No Witness

