

30-021-20,009

NO. OF COPIES RECEIVED		
DISTRIBUTION		
SANTA FE		✓
FILE		
U.S.G.S.		
LAND OFFICE		
OPERATOR		

## NEW MEXICO OIL CONSERVATION COMMISSION

Form C-101  
Revised 1-1-65

5A. Indicate Type of Lease	
STATE <input type="checkbox"/>	FEE <input checked="" type="checkbox"/>
5. State Oil & Gas Lease No.	
7. Unit Agreement Name	
8. Farm or Lease Name Arthur Cain	
9. Well No. 1	
10. Field and Pool, or Wildcat Wildcat	
12. County HARDING	
19. Proposed Depth 1500	19A. Format on San Andres
20. Rotary or C.T. Rotary	
22. Approx. Date Work will start July 1, 1970	

## APPLICATION FOR PERMIT TO DRILL, DEEPEN, OR PLUG BACK

1a. Type of Work	
b. Type of Well DRILL <input checked="" type="checkbox"/> DEEPEN <input type="checkbox"/> PLUG BACK <input type="checkbox"/> OIL WELL <input checked="" type="checkbox"/> GAS WELL <input type="checkbox"/> OTHER <input type="checkbox"/> SINGLE ZONE <input type="checkbox"/> MULTIPLE ZONE <input type="checkbox"/>	
2. Name of Operator PAUL HASKINS, TRUSTEE	
3. Address of Operator Box 246 Wolfforth, Texas 79382	
4. Location of Well UNIT LETTER <u>N</u> LOCATED <u>1980</u> FEET FROM THE <u>West</u> LINE AND <u>660</u> FEET FROM THE <u>South</u> LINE OF SEC. <u>1</u> TWP. <u>15 N</u> RGE. <u>33E</u> NMPL	
21. Elevations (Show whether DF, RT, etc.)	
21A. Kind & Status Plug. Bond	21B. Drilling Contractor Willos Thomas

## PROPOSED CASING AND CEMENT PROGRAM

SIZE OF HOLE	SIZE OF CASING	WEIGHT PER FOOT	SETTING DEPTH	SACKS OF CEMENT	EST. TOP
10-3/4	7"	20#	150	Circulate	Circulate

Drill 10-3/4" hole to 150'

Set 150' 7" Casing with sufficient cement to circulate to surface.

Drill 6-1/4" hole to approximately 1500' /

Run 4-1/2" casing to total depth and test shows if encountered

MAIN OFFICE 000

70 JUL 1 PM 4 12

APPROVAL VALID  
FOR 90 DAYS UNLESS  
DRILLING COMMENCED,EXPIRES Sept 29 1970

IN ABOVE SPACE DESCRIBE PROPOSED PROGRAM; IF PROPOSAL IS TO DEEPEN OR PLUG BACK, GIVE DATA ON PRESENT PRODUCTIVE ZONE AND PROPOSED NEW PRODUCTIVE ZONE. GIVE BLOWOUT PREVENTER PROGRAM, IF ANY.

I hereby certify that the information above is true and complete to the best of my knowledge and belief.

Signed Paul Haskins, Trustee Title OwnerDate June 28, 1970

(This space for State Use)

APPROVED BY J. E. Keptema TITLE Chief of Gas InspectorDATE 7/1/70

CONDITIONS OF APPROVAL, IF ANY:

COLLECT AND CASH FEES FOR  
NEW MEXICO BUREAU OF MINES, SOCORRO

Hester TV

**NEW MEXICO OIL CONSERVATION COMMISSION  
WELL LOCATION AND ACREAGE DEDICATION PLAT**

Form C-102  
Supersedes C-128  
Effective 1-4-65

All distances must be from the outer boundaries of the Section.

Operator <b>PAUL HASKINS, TRUSTEE</b>			Lease <b>ARTHUR GAIN</b>		Well No. <b>1</b>
Unit Letter <b>N</b>	Section <b>4</b>	Township <b>15 NORTH</b>	Range <b>33EAST</b>	County <b>HARDING</b>	
Actual Footage Location of Well: <b>660</b> feet from the <b>SOUTH</b> line and <b>1980</b> feet from the <b>WEST</b> line					
Ground Level Elev.	Producing Formation		Pool <b>WILDCAT</b>	Dedicated Acreage: <b>40</b> Acres	

1. Outline the acreage dedicated to the subject well by colored pencil or hachure marks on the plat below.
2. If more than one lease is dedicated to the well, outline each and identify the ownership thereof (both as to working interest and royalty).
3. If more than one lease of different ownership is dedicated to the well, have the interests of all owners been consolidated by communitization, unitization, force-pooling, etc?

☐ Yes    ☐ No    If answer is "yes," type of consolidation \_\_\_\_\_

If answer is "no," list the owners and tract descriptions which have actually been consolidated. (Use reverse side of this form if necessary.) \_\_\_\_\_

No allowable will be assigned to the well until all interests have been consolidated (by communitization, unitization, forced-pooling, or otherwise) or until a non-standard unit, eliminating such interests, has been approved by the Commission.

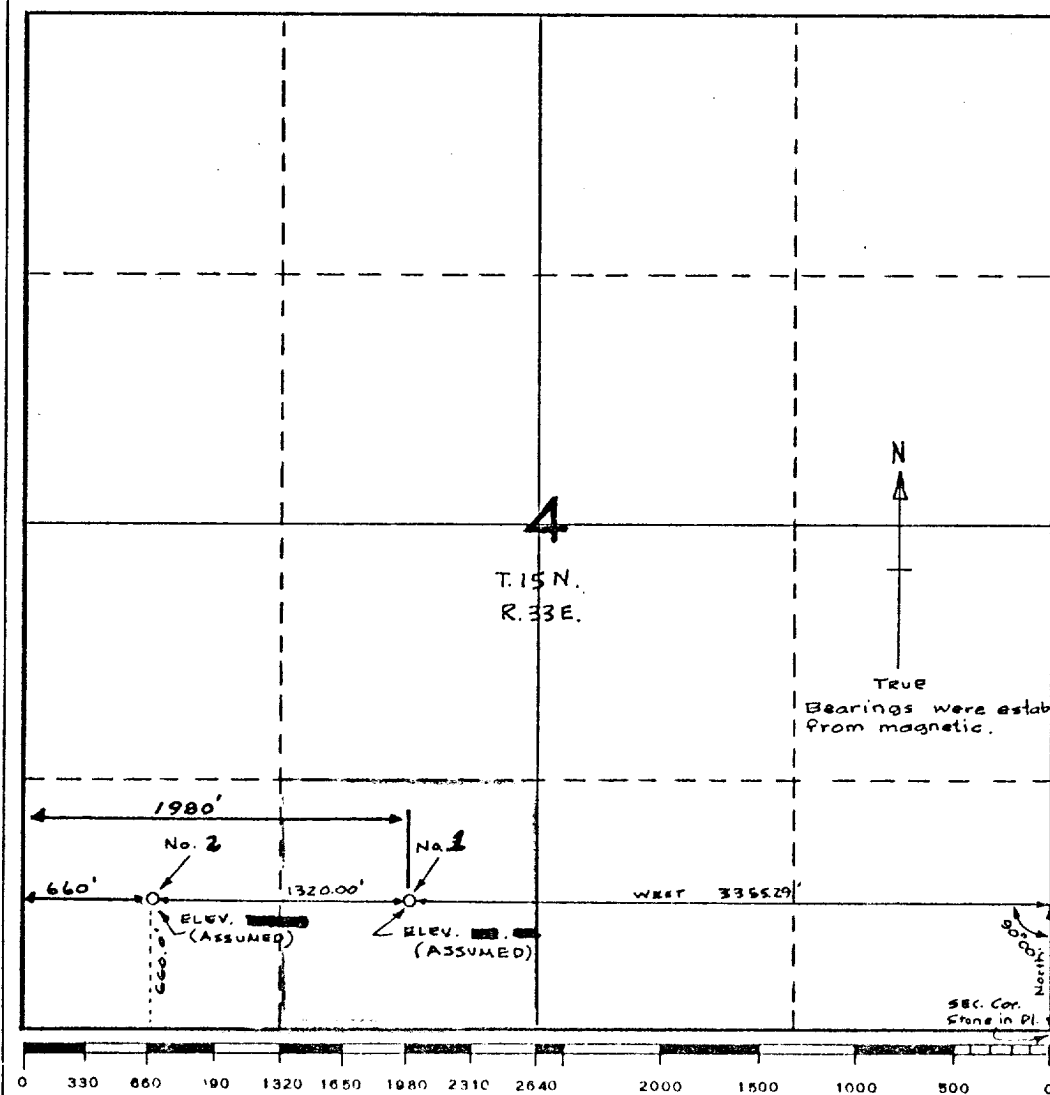

**CERTIFICATION**

I hereby certify that the information contained herein is true and complete to the best of my knowledge and belief.

Name *Paul Haskins, Trustee*  
Position *Paul E. Haskins, Trustee*  
**OWNER**

Company  
**PAUL HASKINS, TRUSTEE**

Date  
**JULY 1, 1970**

I hereby certify that the well location shown on this plat was plotted from field notes of actual surveys made by me or under my supervision, and that the same is true and correct to the best of my knowledge and belief.

*6-26-70*  
Date Surveyed

*J. E. R...*  
Registered Professional Engineer  
and/or Land Surveyor  
STATE OF NEW MEXICO  
NO. 7948  
Certificate No.