

30-021-20,012

NO. OF COPIES RECEIVED	
DISTRIBUTION	
SANTA FE	
FILE	
U.S.G.S.	
LAND OFFICE	
OPERATOR	

NEW MEXICO OIL CONSERVATION COMMISSION

Form C-101
Revised 1-1-65

5A. Indicate Type of Lease	
STATE <input checked="" type="checkbox"/>	FEE <input type="checkbox"/>

5. State Oil & Gas Lease No.

K-6416

APPLICATION FOR PERMIT TO DRILL, DEEPEN, OR PLUG BACK

1a. Type of Work		7. Unit Agreement Name	
b. Type of Well OIL WELL <input checked="" type="checkbox"/> GAS WELL <input type="checkbox"/> OTHER <input type="checkbox"/>		8. Farm or Lease Name McCarthy State	
2. Name of Operator Beck Producing Co.		9. Well No. 1	
3. Address of Operator 900 Medical Arts Ave., NE, Albuquerque, N.Mex. 87106		10. Field and Pool, or Wildcat Wildcat	
4. Location of Well UNIT LETTER H LOCATED 1980 FEET FROM THE N LINE AND 660 FEET FROM THE E LINE OF SEC. 33 TWP. 16N RGE. 33E NMPM		12. County Harding	
19. Proposed Depth 3000'		19A. Formation Penn.	
20. Rotary or C.T. Rotary		21. Elevations (Show whether DF, RT, etc.) 4387	
21A. Kind & Status Plug. Bond Blanket Bond		21B. Drilling Contractor North-Tex Drilling	
22. Approx. Date Work will start November 10, 1970			

PROPOSED CASING AND CEMENT PROGRAM

SIZE OF HOLE	SIZE OF CASING	WEIGHT PER FOOT	SETTING DEPTH	SACKS OF CEMENT	EST. TOP
12 1/4	8 5/8	20	300 APP.	75	

APPROVAL VALID
FOR 90 DAYS UNLESS
DRILLING COMMENCED,
EXPIRES Feb 7, 1971

IN ABOVE SPACE DESCRIBE PROPOSED PROGRAM; IF PROPOSAL IS TO DEEPEN OR PLUG BACK, GIVE DATA ON PRESENT PRODUCTIVE ZONE AND PROPOSED NEW PRODUCTIVE ZONE, GIVE BLOWOUT PREVENTER PROGRAM, IF ANY.

I hereby certify that the information above is true and complete to the best of my knowledge and belief.

Signed Charles Beck Title President Date November 9, 1970

(This space for State Use)

APPROVED BY J.E. Kaptana TITLE Oil & Gas Inspector DATE 11/9/70

CONDITIONS OF APPROVAL, IF ANY:

COLLECT AND SACK SAMPLES FOR State II
NEW MEXICO BUREAU OF MINES, SOCORRO
AT AT LEAST TEN FOOT INTERVALS

NEW MEXICO OIL CONSERVATION COMMISSION
WELL LOCATION AND ACREAGE DEDICATION PLAT

Form C-102
Supersedes C-128
Effective 1-1-65

All distances must be from the outer boundaries of the Section.

Operator <i>Producing</i> Beck Production Co.		Lease McCarthy - State		Well No. 1
Unit Letter H	Section 33	Township T 16 N	Range R 33 E	County Harding
Actual Footage Location of Well:				
1980 feet from the North line and		660 feet from the East line		
Ground Level Elev. 4387	Producing Formation Wildcat	Pool Wildcat	Dedicated Acreage 40 Acres	

1. Outline the acreage dedicated to the subject well by colored pencil or hachure marks on the plat below.
2. If more than one lease is dedicated to the well, outline each and identify the ownership thereof (both as to working interest and royalty).
3. If more than one lease of different ownership is dedicated to the well, have the interests of all owners been consolidated by communitization, unitization, force-pooling, etc?

☐ Yes ☐ No If answer is "yes," type of consolidation _____

If answer is "no," list the owners and tract descriptions which have actually been consolidated. (Use reverse side of this form if necessary.) _____

No allowable will be assigned to the well until all interests have been consolidated (by communitization, unitization, forced-pooling, or otherwise) or until a non-standard unit, eliminating such interests, has been approved by the Commission.

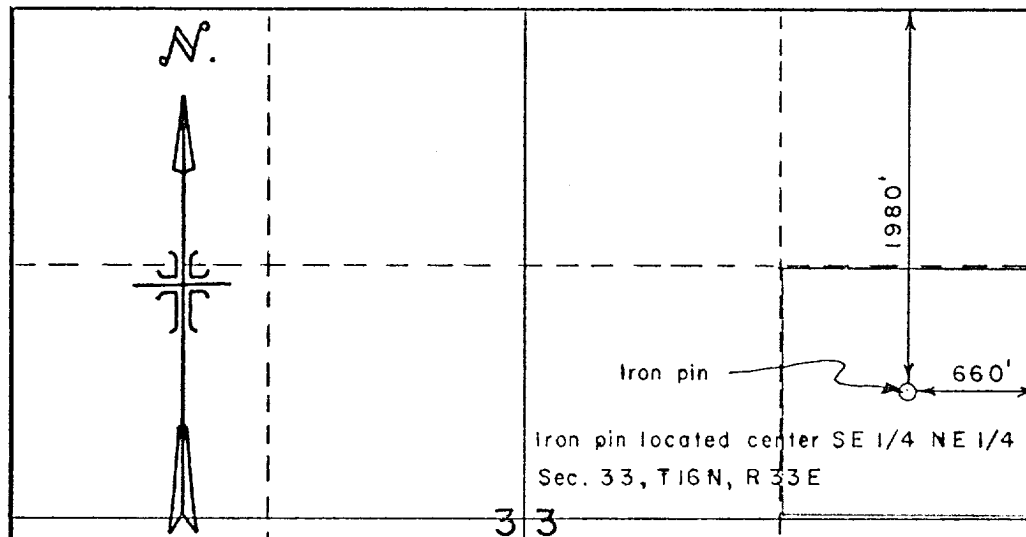

Surveyors Note:

Undersigned surveyor was unable to locate any corners of the original survey in immediate area. The S.W. corner of Sec. 33, T 16 N, R 33 E is indicated by a fence corner and this location was referenced to said corner.

David H. Berman

CERTIFICATION

I hereby certify that the information contained herein is true and complete to the best of my knowledge and belief.

G. J. Beale

Name
Superintendent
Position
Beck Producing Co.
Company
November 9, 1970
Date

I hereby certify that the well location shown on this plat was plotted from field notes of actual surveys made by me or under my supervision, and that the same is true and correct to the best of my knowledge and belief.

(See Surveyors Note)

Date Surveyed
November 8, 1970
Registered Professional Engineer
and/or Land Surveyor
Palmer & Associates, P.A.
David H. Berman
Certificate No.

N.M.R.L.S. No. 4403

