

30-02/-20,017

NO. OF COPIES RECEIVED		
DISTRIBUTION		
SANITARY		✓
FILE		
U.S.G.S.		
LAND OFFICE		
OPERATOR		

NEW MEXICO OIL CONSERVATION COMMISSION

RECEIVED

 5A. Indicate Type of Lease
 1. State Oil & Gas Lease No. 1-5880
 2. Fee ☐

APPLICATION FOR PERMIT TO DRILL, DEEPEN, OR PLUG BACK

1a. Type of Work		7. Unit Agreement Name	
b. Type of Well OIL WELL <input checked="" type="checkbox"/> GAS WELL <input type="checkbox"/> OTHER <input type="checkbox"/> DRILL <input checked="" type="checkbox"/> DEEPEN <input type="checkbox"/> PLUG BACK <input type="checkbox"/>		8. Form or Lease Name New Mexico "CM" State	
2. Name of Operator HUMBLE OIL & REFINING COMPANY		9. Well No. 1	
3. Address of Operator P. O. BOX 1600, MIDLAND, TEXAS 79701		10. Field and Pool, or Wildcat Wildcat	
4. Location of Well UNIT LETTER "I" LOCATED 3,040 FEET FROM THE North LINE AND 450 FEET FROM THE East LINE OF SEC. 14 TWP. 18N RGE. 32E NMPM		12. County Harding	
11. Proposed Depth 2,000'		19A. Formation Tubb	
21. Elevations (show whether DT, RT, etc.) To be filed later		20. Rotary or C.R. Rotary	
21A. Kind & Status Plug Bond Blanket on file		22. Approx. Date Work will start 8-13-71	

23.

PROPOSED CASING AND CEMENT PROGRAM

SIZE OF HOLE	SIZE OF CASING	WEIGHT PER FOOT	SETTING DEPTH	SACKS OF CEMENT	EST. TOP
5/8"	7" or 7 5/8"	20# or 24#	100'	50	Surface
1 1/4" or 6 3/4"	2 7/8" or 4 1/2"	6.5# or 9.5#	2,000"	200 Approx.	* 1000'

* Sufficient quantity of Portland Cement to raise cement to 1000' below surface.

Minimum fresh water gel mud for samples and logging.

HOWCO method of cementing to be used.

APPROVAL VALID
 FOR 90 DAYS UNLESS
 DRILLING COMMENCED,

EXPIRES Nov 8, 1971

IN ABOVE SPACE DESCRIBE PROPOSED PROGRAM: IF PROPOSAL IS TO DEEPEN OR PLUG BACK, GIVE DATA ON PRESENT PRODUCTIVE ZONE AND PROPOSED NEW PRODUCTIVE ZONE. GIVE BLOWOUT PREVENTER PROGRAM, IF ANY.

I hereby certify that the information above is true and complete to the best of my knowledge and belief.

Signed A. L. Clements Title Proration Specialist Date 8-9-71
 (This space for State Use)

APPROVED BY J. E. Kapteina TITLE Oil & Gas Inspector DATE 8-10-71

CONDITIONS OF APPROVAL, IF ANY:

COLLECT AND SACK SAMPLES FOR
 NEW MEXICO BUREAU OF MINES, SOCORRO
 AT AT LEAST TEN FOOT INTERVALS

NEW MEXICO OIL CONSERVATION COMMISSION
WELL LOCATION AND ACREAGE DEDICATION PLAT

RECEIVED

Form C-102
Supersedes C-126
Effective 1-1-65

All distances must be from the outer boundary of the section.

Operator Humble Oil & Refining Co.		Lease <i>[Handwritten]</i>		Well No. <i>[Handwritten]</i>	
Unit Letter I	Section 14	Township T16N	Range R32E	County Harding	
Actual Footage Location of Well: 3040 feet from the North line and 450 feet from the East line					
Ground Level Elev. 4692	Producing Formation <i>[Handwritten]</i>		Pool <i>[Handwritten]</i>		Dedicated Acreage: <i>[Handwritten]</i> Acres

1. Outline the acreage dedicated to the subject well by colored pencil or hatchure marks on the plat below.
2. If more than one lease is dedicated to the well, outline each and identify the ownership thereof (both as to working interest and royalty).
3. If more than one lease of different ownership is dedicated to the well, have the interests of all owners been consolidated by communitization, unitization, force-pooling, etc?

☐ Yes ☐ No If answer is "yes," type of consolidation _____

If answer is "no," list the owners and tract descriptions which have actually been consolidated. (Use reverse side of this form if necessary.) _____

No allowable will be assigned to the well until all interests have been consolidated (by communitization, unitization, forced-pooling, or otherwise) or until a non-standard unit, eliminating such interests, has been approved by the Commission.

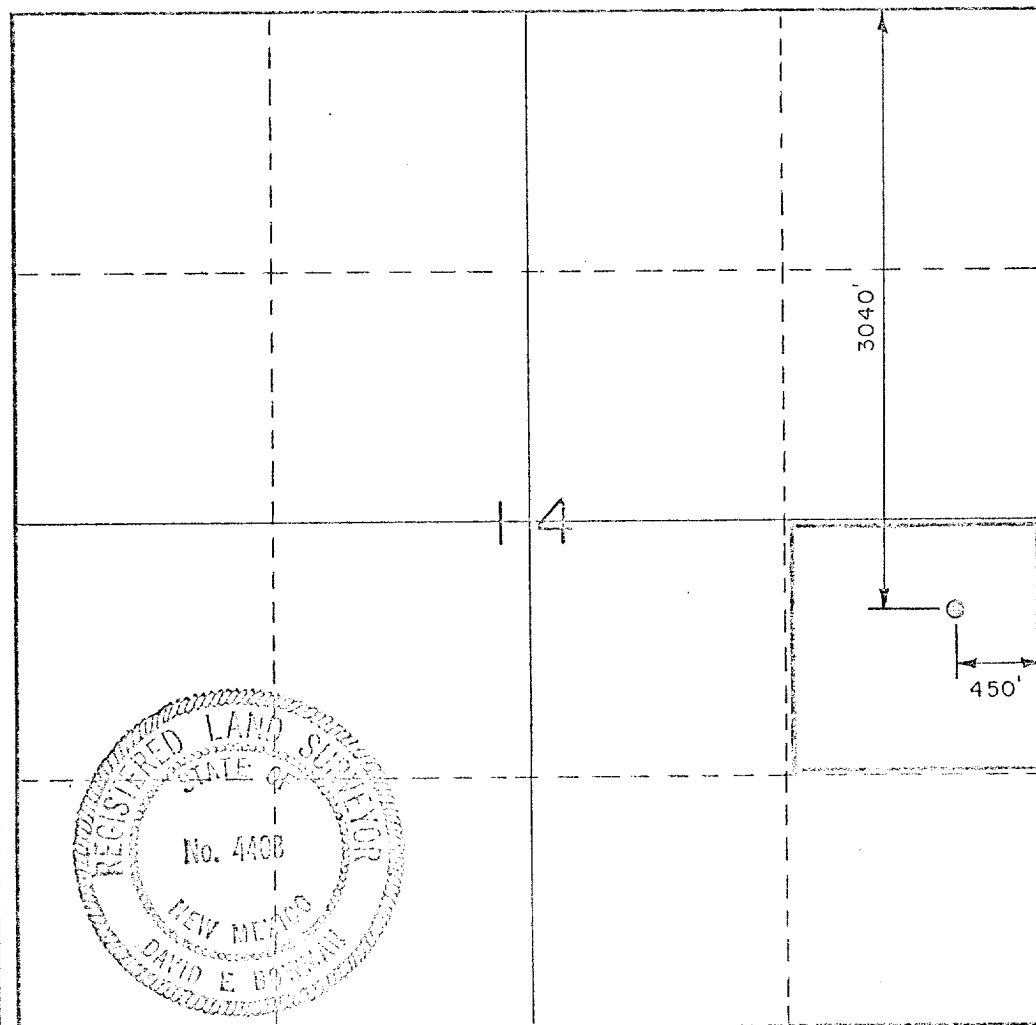

CERTIFICATION

I hereby certify that the information contained herein is true and complete to the best of my knowledge and belief.

Name *[Handwritten]*
Position *[Handwritten]*
Company *[Handwritten]*
Date *[Handwritten]*

Ballew & Associates, P.A.

I hereby certify that the well location shown on this plat was plotted from field notes of actual surveys made by me or under my supervision, and that the same is true and correct to the best of my knowledge and belief.

[Handwritten Signature]
David E. Bowman

Date Surveyed
August 2, 1971
Registered Professional Engineer
and/or Land Surveyor

Land Surveyor

Certificate No.
N.M.R.L.S. No. 4403

0 330 660 990 1320 1650 1980 2310 2640 2970 3300 3630 3960 4290 4620 4950 5280 5610 5940 6270 6600