

30-021-20,020

NO. OF COPIES RECEIVED	
DISTRIBUTION	
SANTA FE	
FILE	
U.S.G.S.	
LAND OFFICE	
OPERATOR	

**RECEIVED**  
 NEW MEXICO OIL CONSERVATION COMMISSION  
 DEC - 9 1971  
 OIL CONSERVATION COMM.

Form C-101  
 Revised 1-4-65

5A. Indicate Type of Lease STATE <input checked="" type="checkbox"/> FEE <input type="checkbox"/>	
5. State Oil & Gas Lease No. <b>L-5752</b>	
7. Unit Agreement Name	
8. Farm or Lease Name "STATE EM"	
9. Well No. <b>1</b>	
10. Field and Pool, or Wildcat <b>WILDCAT</b>	
12. County <b>HARDING</b>	
19. Proposed Depth <b>2700'</b>	19A. Formation <b>TUBS</b>
21. Elevations (Show whether DF, RT, etc.)	22. Approx. Date Work will start <b>12-10-71</b>

## APPLICATION FOR PERMIT TO DRILL, DEEPEN, OR PLUG BACK

1a. Type of Work b. Type of Well OIL WELL <input type="checkbox"/> GAS WELL <input checked="" type="checkbox"/> OTHER <input type="checkbox"/> DEEPEN <input type="checkbox"/> PLUG BACK <input type="checkbox"/>		2. Name of Operator <b>Amoco Production Company</b>	
3. Address of Operator <b>BOX 68, HOBBS, N. M. 86240</b>		4. Location of Well UNIT LETTER <b>K</b> LOCATED <b>1980</b> FEET FROM THE <b>SOUTH</b> LINE AND <b>1980</b> FEET FROM THE <b>West</b> LINE OF SEC. <b>36</b> TWP. <b>21-N</b> RGE. <b>33-E</b> NMPM	
21. Elevations (Show whether DF, RT, etc.)		21A. Kind & Status Plug. Bond <b>BLANKET-ON FILE</b>	
21B. Drilling Contractor <b>VICE ENGR &amp; DRIG</b>		22. Approx. Date Work will start <b>12-10-71</b>	

23.

## PROPOSED CASING AND CEMENT PROGRAM

SIZE OF HOLE	SIZE OF CASING	WEIGHT PER FOOT	SETTING DEPTH	SACKS OF CEMENT	EST. TOP
<b>13 1/4" - 11"</b>	<b>8 5/8"</b>	<b>24#</b>	<b>250'</b>	<b>CIRCULATE</b>	
<b>7 7/8"</b>	<b>4 1/2"</b>	<b>9.5#</b>	<b>2700'</b>	<b>150 SX</b>	

IN ABOVE SPACE DESCRIBE PROPOSED PROGRAM; IF PROPOSAL IS TO DEEPEN OR PLUG BACK, GIVE DATA ON PRESENT PRODUCTIVE ZONE AND PROPOSED NEW PRODUCTIVE ZONE. GIVE BLOWOUT PREVENTER PROGRAM, IF ANY.

I hereby certify that the information above is true and complete to the best of my knowledge and belief.

Signed \_\_\_\_\_ Title **AREA SUPERINTENDENT** Date **DEC 8 1971**

(This space for State Use)

APPROVED BY **J. E. Kaptana** TITLE **Oil & Gas Inspector** DATE **12/9/71**

CONDITIONS OF APPROVAL, IF ANY:

0-5-NMOC-SF  
 1-DIV  
 1-SUSP  
 1-RRY

COLLECT AND SACK SAMPLES FOR  
 NEW MEXICO BUREAU OF MINES, SOCORRO  
 AT AT LEAST TEN FOOT INTERVALS

# RECEIVED

## NEW MEXICO OIL CONSERVATION COMMISSION WELL LOCATION AND ACREAGE DEDICATION PLAT

Form C-101  
Supersedes C-128  
Effective 1-65

All distances must be from the outer boundaries of the Section.

Operator <b>AMOCO PRODUCTION COMPANY</b>			Lease <b>STATE EM</b>		Well No. <b>1</b>
Unit Letter <b>K</b>	Section <b>36</b>	Township <b>21 NORTH</b>	Range <b>33 EAST</b>	County <b>HARDING</b>	
Actual Footage Location of Well: 1980 feet from the <b>SOUTH</b> line and 1980 feet from the <b>WEST</b> line					
Ground Level Elev.	Producing Formation <b>WILDCAT</b>	Pool <b>WILDCAT</b>	Dedicated Acreage: <b>160</b>		

1. Outline the acreage dedicated to the subject well by colored pencil or hachure marks on the plat below.
2. If more than one lease is dedicated to the well, outline each and identify the ownership thereof (both as to working interest and royalty).
3. If more than one lease of different ownership is dedicated to the well, have the interests of all owners been consolidated by communitization, unitization, force-pooling, etc?

☐ Yes ☐ No If answer is "yes," type of consolidation \_\_\_\_\_

If answer is "no," list the owners and tract descriptions which have actually been consolidated. (Use reverse side of this form if necessary.) \_\_\_\_\_

No allowable will be assigned to the well until all interests have been consolidated (by communitization, unitization, forced-pooling, or otherwise) or until a non-standard unit, eliminating such interests, has been approved by the Commission.

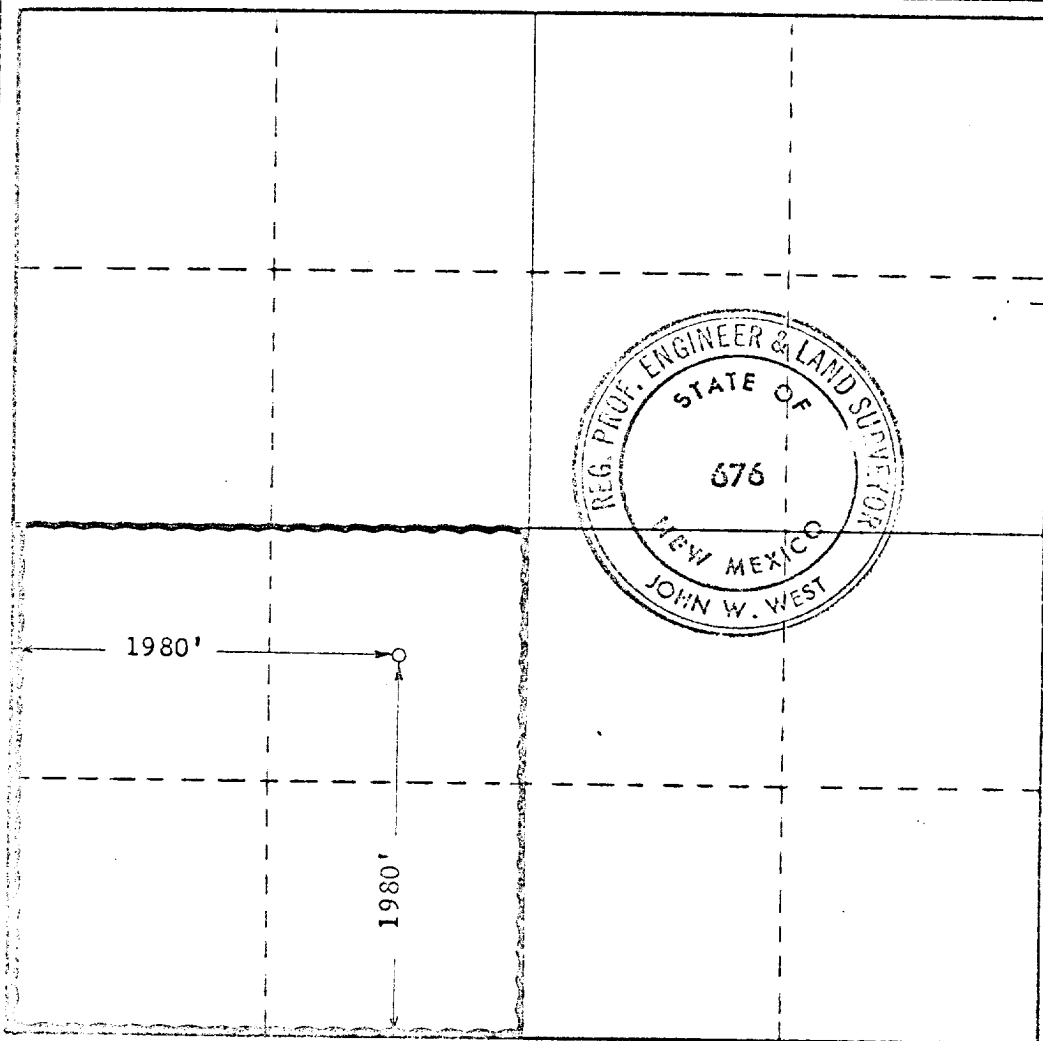

### CERTIFICATION

I hereby certify that the information contained herein is true and complete to the best of my knowledge and belief.

Name \_\_\_\_\_

Position \_\_\_\_\_

**AREA SUPERINTENDENT**

Company \_\_\_\_\_

**Amoco Production Company**

Date \_\_\_\_\_

**DEC 8 1971**

I hereby certify that the well location shown on this plat was plotted from field notes of actual surveys made by me or under my supervision, and that the same is true and correct to the best of my knowledge and belief.

Date Surveyed \_\_\_\_\_

**DECEMBER 7, 1971**

Registered Professional Engineer and/or Land Surveyor

*John W. West*

Certificate No. \_\_\_\_\_

**676**

0 330 660 990 1320 1650 1980 2310 2640 2000 1800 1600 1400 1200 1000 800 0