

30-021-20021

NO. OF COPIES RECEIVED	
DISTRIBUTION	
SANTA FE	✓
FILE	
U.S.G.S.	
LAND OFFICE	
OPERATOR	

NEW MEXICO OIL CONSERVATION COMMISSION

Form C-101
Revised 1-4-65

5A. Indicate Type of Lease

STATE ☒FEE ☐

5. State Oil & Gas Lease No.

L-5810

APPLICATION FOR PERMIT TO DRILL, DEEPEN, OR PLUG BACK

1a. Type of Work		7. Unit Agreement Name	
b. Type of Well OIL WELL <input checked="" type="checkbox"/> GAS WELL <input type="checkbox"/> OTHER <input type="checkbox"/>		8. Farm or Lease Name	
DRILL <input checked="" type="checkbox"/> DEEPEN <input type="checkbox"/> PLUG BACK <input type="checkbox"/>		STATE EN	
2. Name of Operator		9. Well No.	
Amoco Production Company		1	
3. Address of Operator		10. Field and Pool, or Wildcat	
BOX 68, HOBBS, N. M. 88240		WILDCAT	
4. Location of Well		12. County	
UNIT LETTER <u>J</u> LOCATED <u>1980</u> FEET FROM THE <u>SOUTH</u> LINE		HARDING	
AND <u>1980</u> FEET FROM THE <u>EAST</u> LINE OF SEC. <u>23</u> TWP. <u>20-N</u> RGE. <u>33-E</u> NMPM			
19. Proposed Depth		19A. Formation	
2700		BASEMENT	
20. Rotary or C.T.		21. Elevations (Show whether DF, RT, etc.)	
ROTARY		4985' GL	
21A. Kind & Status Plug. Bond		21B. Drilling Contractor	
BLANKET-ON FILE		VICE DRILG CO.	
22. Approx. Date Work will start			
1-10-72			

PROPOSED CASING AND CEMENT PROGRAM

SIZE OF HOLE	SIZE OF CASING	WEIGHT PER FOOT	SETTING DEPTH	SACKS OF CEMENT	EST. TOP
12 1/4 - 11"	8 5/8"	24#	250'	CIRCULATE	
7 7/8"	4 1/2"	9.5#	2700'	150 Sx	

RECEIVED
JAN - 5 1972
OIL CONSERVATION COMM.
SANTA FE

APPROVAL VALID
FOR 90 DAYS UNLESS
DRILLING COMMENCED,

EXPIRES Apr 4, 1972

IN ABOVE SPACE DESCRIBE PROPOSED PROGRAM; IF PROPOSAL IS TO DEEPEN OR PLUG BACK, GIVE DATA ON PRESENT PRODUCTIVE ZONE AND PROPOSED NEW PRODUCTIVE ZONE. GIVE BLOWOUT PREVENTER PROGRAM, IF ANY.

I hereby certify that the information above is true and complete to the best of my knowledge and belief.

Signed _____ Title AREA SUPERINTENDENT Date 1972
1971

(This space for State Use)

APPROVED BY J. E. Kaptana TITLE Oil & Gas Inspector DATE 1/5/72

CONDITIONS OF APPROVAL, IF ANY:

COLLECT AND JACK VALVES FOR
NEW MEXICO BUREAU OF MINES REPORTED
AT AT LEAST TEN FOOT INTERVALS

NEW MEXICO OIL CONSERVATION COMMISSION
WELL LOCATION AND ACREAGE DEDICATION PLAT

Form C-102
Supersedes C-128
Effective 1-1-65

All distances must be from the outer boundaries of the Section

JAN - 5 1972

Operator AMOCO PRODUCTION CO.			Lease STATE "ENRI" CONSERVATION COM			Comm. No. 1
Unit Letter J	Section 23	Township 20 NORTH	Range 33 EAST	County HARDING		
Actual Footage Location of Well: 1980 feet from the SOUTH line and 1980 feet from the EAST line						
Ground Level Elev. 4985.2	Producing Formation BASEMENT		Pool WILDCAT	Dedicated Acreage: 40 Acres		

1. Outline the acreage dedicated to the subject well by colored pencil or hachure marks on the plat below.
2. If more than one lease is dedicated to the well, outline each and identify the ownership thereof (both as to working interest and royalty).
3. If more than one lease of different ownership is dedicated to the well, have the interests of all owners been consolidated by communitization, unitization, force-pooling, etc?

☐ Yes ☐ No If answer is "yes," type of consolidation _____

If answer is "no," list the owners and tract descriptions which have actually been consolidated. (Use reverse side of this form if necessary.) _____

No allowable will be assigned to the well until all interests have been consolidated (by communitization, unitization, forced-pooling, or otherwise) or until a non-standard unit, eliminating such interests, has been approved by the Commission.

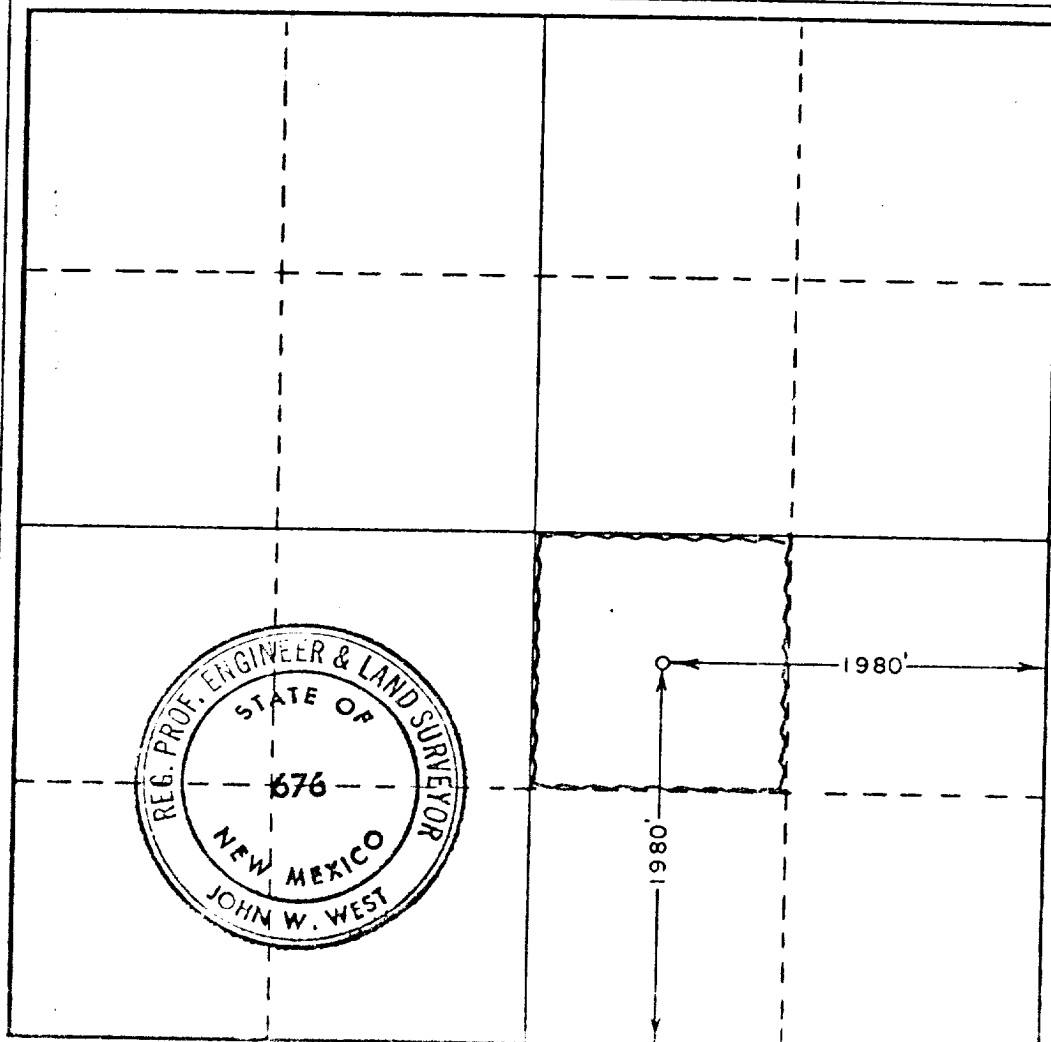

CERTIFICATION

I hereby certify that the information contained herein is true and complete to the best of my knowledge and belief.

Name _____

Position _____

AREA SUPERINTENDENT

Company _____

Amoco Production Company

Date _____

I hereby certify that the well location shown on this plat was plotted from field notes of actual surveys made by me or under my supervision, and that the same is true and correct to the best of my knowledge and belief.

Date Surveyed _____

DECEMBER 31, 1971

Registered Professional Engineer and/or Land Surveyor

John W. West
Signature No. **676**