

NO. OF COPIES RECEIVED	
DISTRIBUTION	
SANTA FE	
FILE	✓
U.S.G.S.	
LAND OFFICE	
OPERATOR	

NEW MEXICO OIL CONSERVATION COMMISSION

Form C-101
Revised 1-1-65

API # 30-021-20030

5A. Indicate Type of Lease
STATE ☒ FEE ☐

5. State Oil & Gas Lease No.

L-5847

APPLICATION FOR PERMIT TO DRILL, DEEPEN, OR PLUG BACK

1a. Type of Work DRILL <input checked="" type="checkbox"/> DEEPEN <input type="checkbox"/> PLUG BACK <input type="checkbox"/>		7. Unit Agreement Name
b. Type of Well OIL WELL <input type="checkbox"/> GAS WELL <input checked="" type="checkbox"/> OTHER <input type="checkbox"/> CD ₂		8. Farm or Lease Name STATE FL
2. Name of Operator Amoco Production Company		9. Well No. 1
3. Address of Operator BOX 68, HOBBS, N. M. 88240		10. Field and Pool, or Wildcat WILDCAT
4. Location of Well UNIT LETTER R LOCATED 1980 FEET FROM THE SOUTH LINE AND 1980 FEET FROM THE WEST LINE OF SEC. 34 TWP. 19-N RGE. 32-E NMPM		12. County HARDING
19. Proposed Depth 2700'		19A. Formation BASEMENT
20. Rotary or C.T. ROTARY		
21. Elevations (Show whether DF, RT, etc.) 4630.5	21A. Kind & Status Plug. Bond BLANKET- ON FILE	21B. Drilling Contractor ARTEC WELL SERV. CO.
22. Approx. Date Work will start 8-74		

PROPOSED CASING AND CEMENT PROGRAM

SIZE OF HOLE	SIZE OF CASING	WEIGHT PER FOOT	SETTING DEPTH	SACKS OF CEMENT	EST. TOP
12 1/4" - 11"	8 5/8"	24 #	300'	SUFF TO CIRC	
7 7/8"	4 1/2"	9.5 #	2700'	FILL BACK TO 300'	

APPROVAL VALID
FOR 90 DAYS UNLESS
DRILLING COMMENCED,
EXPIRES 9/9/74

IN ABOVE SPACE DESCRIBE PROPOSED PROGRAM; IF PROPOSAL IS TO DEEPEN OR PLUG BACK, GIVE DATA ON PRESENT PRODUCTIVE ZONE AND PROPOSED NEW PRODUCTIVE ZONE. GIVE BLOWOUT PREVENTER PROGRAM, IF ANY.

I hereby certify that the information above is true and complete to the best of my knowledge and belief.

Signed James F York Title AREA ENGINEER Date MAY 29 1974

044-NMOC-9F (This space for State Use)

APPROVED BY Carl Ulvog TITLE SENIOR PETROLEUM GEOLOGIST DATE 6/10/74

CONDITIONS OF APPROVAL, IF ANY:
1-DIV
1-SUPP
1-RAY

COLLECT AND SUBMIT SAMPLES FOR
NEW MEXICO PETROLEUM COMMISSION
AT 11:00 AM NEW MEXICO PETROLEUM COMMISSION

**NEW MEXICO OIL CONSERVATION COMMISSION
WELL LOCATION AND ACREAGE DEDICATION PLAT**

Form C-102
Supersedes C-128
Effective 1-1-65

All distances must be from the outer boundaries of the Section

Operator AMOCO PRODUCTION COMPANY			Lease STATE FL		Well No. 1
Unit Letter K	Section 34	Township 19 NORTH	Range 32 EAST	County HARDING	
Actual Postage Location of Well: 1980 feet from the SOUTH line and 1980 feet from the WEST line					
Ground Level Elev. 4630.5	Producing Formation BASEMENT		Pool WILDCAT	Dedicated Acreage: 160 Acres	

1. Outline the acreage dedicated to the subject well by colored pencil or hachure marks on the plat below.
2. If more than one lease is dedicated to the well, outline each and identify the ownership thereof (both as to working interest and royalty).
3. If more than one lease of different ownership is dedicated to the well, have the interests of all owners been consolidated by communitization, unitization, force-pooling, etc?

☐ Yes ☐ No If answer is "yes," type of consolidation _____

If answer is "no," list the owners and tract descriptions which have actually been consolidated. (Use reverse side of this form if necessary.) _____

No allowable will be assigned to the well until all interests have been consolidated (by communitization, unitization, forced-pooling, or otherwise) or until a non-standard unit, eliminating such interests, has been approved by the Commission.

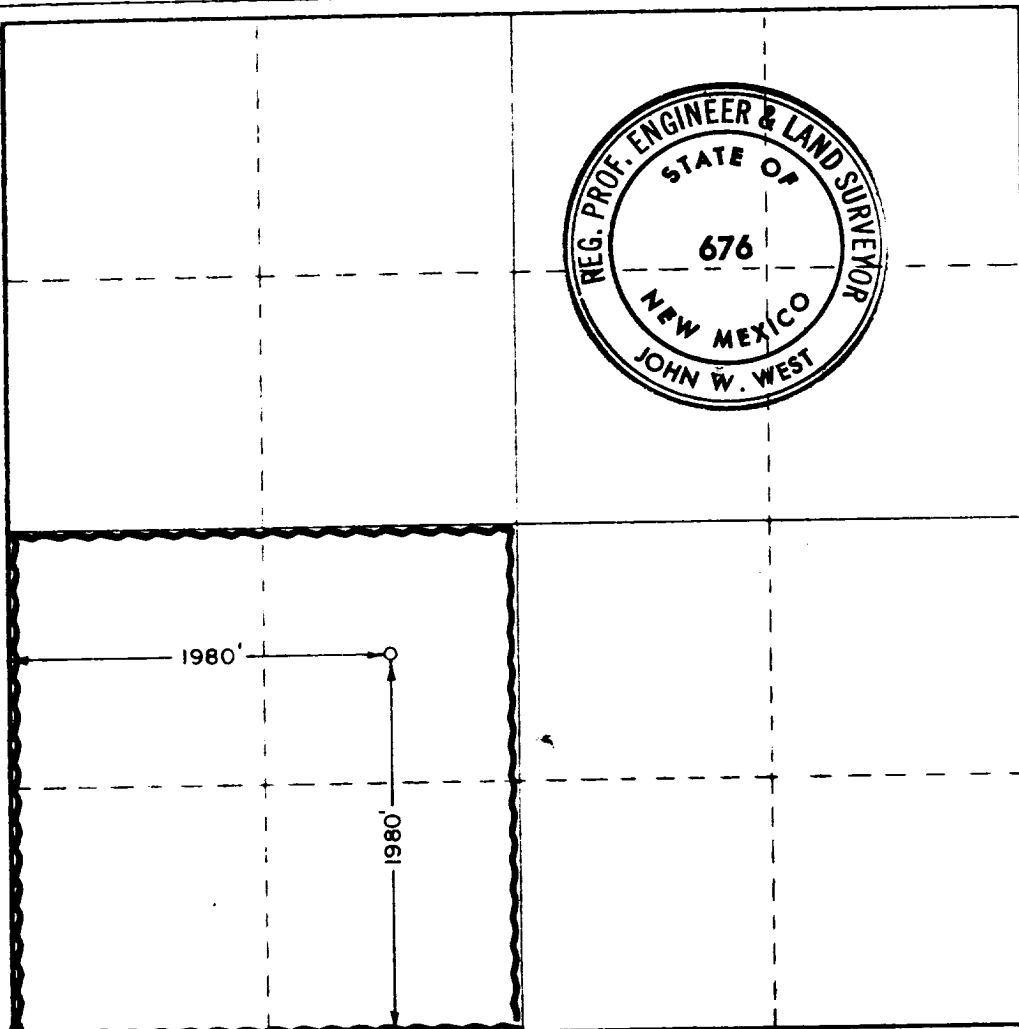
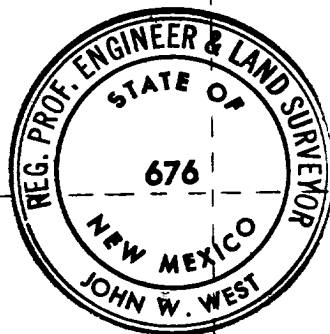

CERTIFICATION

I hereby certify that the information contained herein is true and complete to the best of my knowledge and belief.

Name James E. York

Position **AREA ENGINEER**

Company **Amoco Production Company**

Date **MAY 29 1974**

I hereby certify that the well location shown on this plat was plotted from field notes of actual surveys made by me or under my supervision, and that the same is true and correct to the best of my knowledge and belief

Date Surveyed

MARCH 29, 1974

Registered Professional Engineer and/or Land Surveyor

John W. West
Certificate No. **676**

