

NO. OF COPIES RECEIVED	
DISTRIBUTION	
SANTA FE	
FILE	
U.S.G.S.	
LAND OFFICE	
OPERATOR	

NEW MEXICO OIL CONSERVATION COMMISSION

API # 30-021-20037

Form C-101
Revised 1-1-65

5A. Indicate Type of Lease	
STATE <input type="checkbox"/>	FEE <input checked="" type="checkbox"/>
5. State Oil & Gas Lease No.	

APPLICATION FOR PERMIT TO DRILL, DEEPEN, OR PLUG BACK

1a. Type of Work		7. Unit Agreement Name	
b. Type of Well OIL WELL <input checked="" type="checkbox"/> GAS WELL <input type="checkbox"/> OTHER <input type="checkbox"/> DRILL <input checked="" type="checkbox"/> DEEPEN <input type="checkbox"/> PLUG BACK <input type="checkbox"/>		8. Farm or Lease Name ARTHUR CAIN	
2. Name of Operator JACK F. CONLEY		9. Well No. # 1	
3. Address of Operator 9402 TIERRA BLANCA DR. WHITTIER, CA. 90603		10. Field and Pool, or Wildcat WILDCAT	
4. Location of Well UNIT LETTER J LOCATED 2970 FEET FROM THE WEST LINE AND 2970 FEET FROM THE NORTH LINE OF SEC. 10 TWP. 15N RSE. 33E NMPM		12. County HARDING	
19. Proposed Depth 550'		19A. Formation SANTA ROSA FM.	
20. Rotary or C.T. ROTARY			
21. Elevations (Show whether DF, RT, etc.) 4292 GL		21A. Kind & Status Plug. Bond 1 WELL PLUG BOND	
21B. Drilling Contractor WESTERN OIL DRILLING INC.		22. Approx. Date Work will start FEB 11, 1976	

23.

PROPOSED CASING AND CEMENT PROGRAM

SIZE OF HOLE	SIZE OF CASING	WEIGHT PER FOOT	SETTING DEPTH	SACKS OF CEMENT	EST. TOP
7 7/8	4 1/2	9.5#	540	175	Circulate to Surface

The program is to drill with a rotary rig and a good low water loss mud program to a total depth of 550'.. An attempt will then be made to run a suite of logs, consisting of electric, nuclear, and porosity types. Regardless of the outcome of the log evaluation the plan is to run production casing to total depth and attempt to obtain cement returns before sending down the cement plug. Cement metal petal baskets will be run immediately above any lost circulation zones encountered during the drilling process. Conscientious effort will be made to record all fresh water zones and to protect same.

APPROVAL VALID
FOR 90 DAYS
EXPIRES 5/10/76

COMMISSIONER OF THE NEW MEXICO OIL CONSERVATION COMMISSION
HONORABLE
J. M. HARRIS

IN ABOVE SPACE DESCRIBE PROPOSED PROGRAM: IF PROPOSAL IS TO DEEPEN OR PLUG BACK, GIVE DATA ON PRESENT PRODUCTIVE ZONE AND PROPOSED NEW-PRODUCTIVE ZONE. GIVE BLOWOUT PREVENTER PROGRAM, IF ANY.

I hereby certify that the information above is true and complete to the best of my knowledge and belief.

Signed Jack F. Conley Title _____ Date Feb 5, 1976
(This space for State Use)

APPROVED BY Carl Ulrey TITLE SENIOR PETROLEUM GEOLOGIST DATE 2/11/76
CONDITIONS OF APPROVAL, IF ANY:

NEW MEXICO OIL CONSERVATION COMMISSION
WELL LOCATION AND ACREAGE DEDICATION PLAT

Form C-102
Supersedes C-128
Effective 1-1-65

All distances must be from the outer boundaries of the Section.

Operator JACK CONLEY			Lease ARTHUR RAYMOND CAIN ET.AL.		Well No. #1 (10-33-A)
Unit Letter J	Section 10	Township 15 North	Range 33 East	County Harding	
Actual Footage Location of Well: 2970 feet from the West line and 2970 feet from the North line					
Ground Level Elev. 4292	Producing Formation		Pool WILDCAT	Dedicated Acreage: 40 Acres	

1. Outline the acreage dedicated to the subject well by colored pencil or hachure marks on the plat below.
2. If more than one lease is dedicated to the well, outline each and identify the ownership thereof (both as to working interest and royalty).
3. If more than one lease of different ownership is dedicated to the well, have the interests of all owners been consolidated by communitization, unitization, force-pooling, etc?

☐ Yes ☒ No If answer is "yes," type of consolidation _____

If answer is "no," list the owners and tract descriptions which have actually been consolidated. (Use reverse side of this form if necessary.) Conley - T.15N., R. 33 E., Sec. 10, NW 1/4, SE 1/4.

No allowable will be assigned to the well until all interests have been consolidated (by communitization, unitization, forced-pooling, or otherwise) or until a non-standard unit, eliminating such interests, has been approved by the Commission.

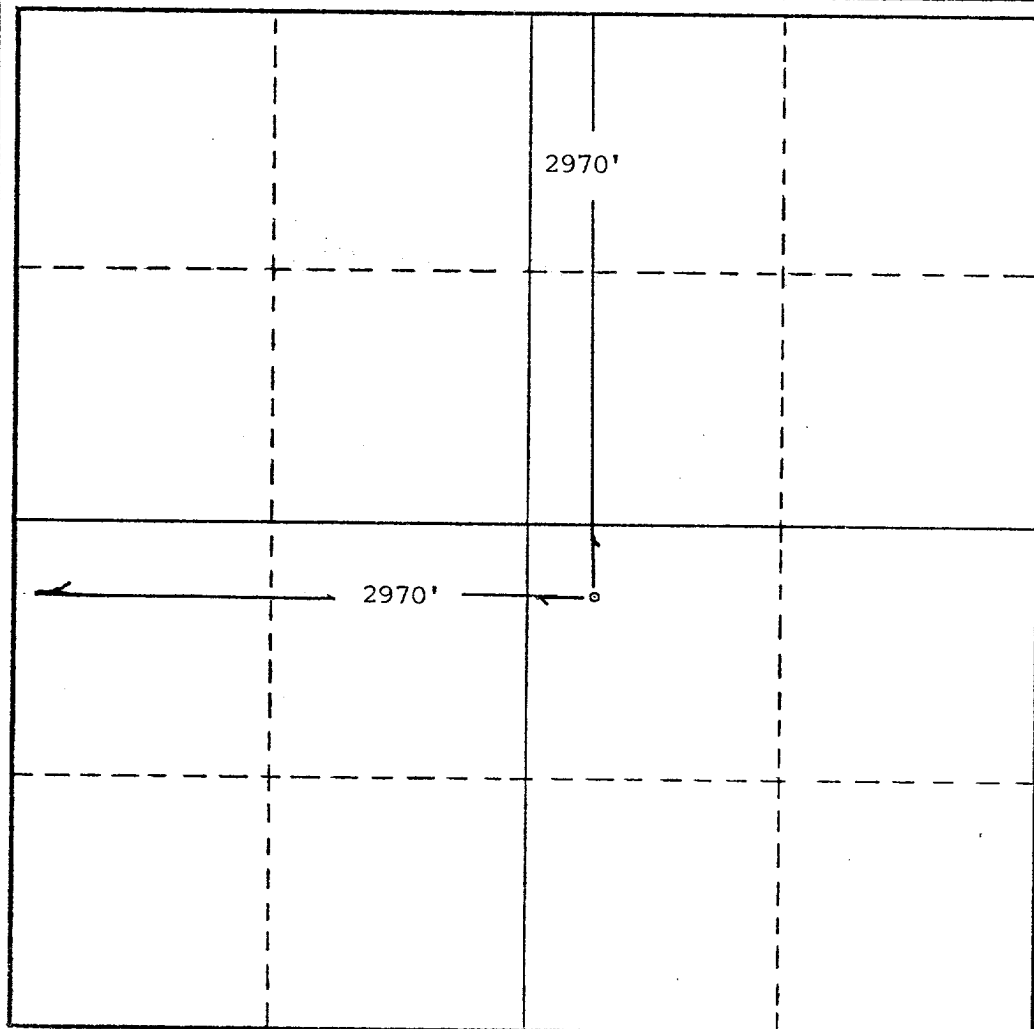

CERTIFICATION

I hereby certify that the information contained herein is true and complete to the best of my knowledge and belief.

Jack F. Conley
Name
JACK F. CONLEY

Position

Company

Date

JANUARY 30, 1976

I hereby certify that the well location shown on this plat was plotted from field notes of actual surveys made by me or under my supervision, and that the same is true and correct to the best of my knowledge and belief.

Date Surveyed

John B. Baller
Registered Professional Engineer
and/or Land Surveyor

Certificate No.

3748
J. B. BALLER, JR.

330 660 90 1320 1650 1980 2310 2640 2000 1500 1000 500 0