

Submit 3 Copies To Appropriate District  
Office  
District I  
1625 N. French Dr., Hobbs, NM 87240  
District II  
811 South First, Artesia, NM 87210  
District III  
1000 Rio Brazos Rd., Aztec, NM 87410  
District IV  
1220 S. St. Francis Dr., Santa Fe, NM 87505

State of New Mexico  
Energy, Minerals and Natural Resources

OIL CONSERVATION DIVISION  
1220 South St. Francis Dr.  
Santa Fe, NM 87505

Form C-103

Revised March 25, 1999

<b>SUNDRY NOTICES AND REPORTS ON WELLS</b> (DO NOT USE THIS FORM FOR PROPOSALS TO DRILL OR TO DEEPEN OR PLUG BACK TO A DIFFERENT RESERVOIR. USE "APPLICATION FOR PERMIT" (FORM C-101) FOR SUCH PROPOSALS.)	
1. Type of Well: Oil Well <input type="checkbox"/> Gas Well <input type="checkbox"/> Other <b>CO2 Supply Well.</b>	WELL API NO. <b>30-021-20119</b>
2. Name of Operator <b>Amerada Hess Corporation</b>	5. Indicate Type of Lease STATE <input checked="" type="checkbox"/> FEE <input type="checkbox"/>
3. Address of Operator <b>P. O. Box 840, Seminole, Texas 79360-0840</b>	6. State Oil & Gas Lease No. <b>L-5852</b>
4. Well Location Unit Letter <b>F</b> : <b>1980</b> feet from the <b>North</b> line and <b>1980</b> feet from the <b>West</b> line Section <b>7</b> Township <b>18N</b> Range <b>30E</b> NMPM County <b>Harding</b>	7. Lease Name or Unit Agreement Name: <b>West Bravo Dome CDG Unit</b>
10. Elevation (Show whether DR, RKB, RT, GR, etc.) <b>4475' GR</b>	

11. Check Appropriate Box to Indicate Nature of Notice, Report, or Other Data

NOTICE OF INTENTION TO:

PERFORM REMEDIAL WORK ☐ PLUG AND ABANDON ☐  
TEMPORARILY ABANDON ☐ CHANGE PLANS ☐  
PULL OR ALTER CASING ☐ MULTIPLE COMPLETION ☐

OTHER: ☐

SUBSEQUENT REPORT OF:

REMEDIAL WORK ☐ ALTERING CASING ☐  
COMMENCE DRILLING OPNS. ☐ PLUG AND ABANDONMENT ☐  
CASING TEST AND CEMENT JOB ☐

OTHER: **TA'd Well.** ☒

12. Describe Proposed or Completed Operations (Clearly state all pertinent details, and give pertinent dates, including estimated date of starting any proposed work). SEE RULE 1103. For Multiple Completions: Attach wellbore diagram of proposed completion or recompletion.

**11-6 thru 11-11-2001**

**MIRU Eldridge Well Svc. pulling unit. Removed wellhead, installed BOP & TOH w/tbg. & pkr. TIH w/5-1/2" CIBP set at 1890' & press. tested csg. to 550 PSI. Held OK. TIH w/2-3/8" tbg. set at 1863'. Removed BOP & installed wellhead. Circ. pkr. fluid & press. tested csg. to 580 PSI for 30 min. Held OK. Chart attached. RDPF, cleaned location, & TA'd well.**

**Amerada Hess Corporation respectfully request a TA'd status on well to evaluate for future work.**

AUTHORIZATION FOR MAINTENANCE IN SHUT-IN OR  
TEMPORARY ABANDONMENT STATUS EXPIRES **11-14-2006**

I hereby certify that the information above is true and complete to the best of my knowledge and belief.

SIGNATURE  TITLE **Bus. Svc. Spec. II** DATE **11-14-2001**

Type or print name **Roy L. Wheeler, Jr.** Telephone No. **915 748-6778**

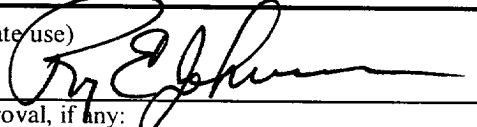
(This space for State use)  
APPROVED BY  TITLE **DISTRICT SUPERVISOR** DATE **11/30/01**  
Conditions of approval, if any:

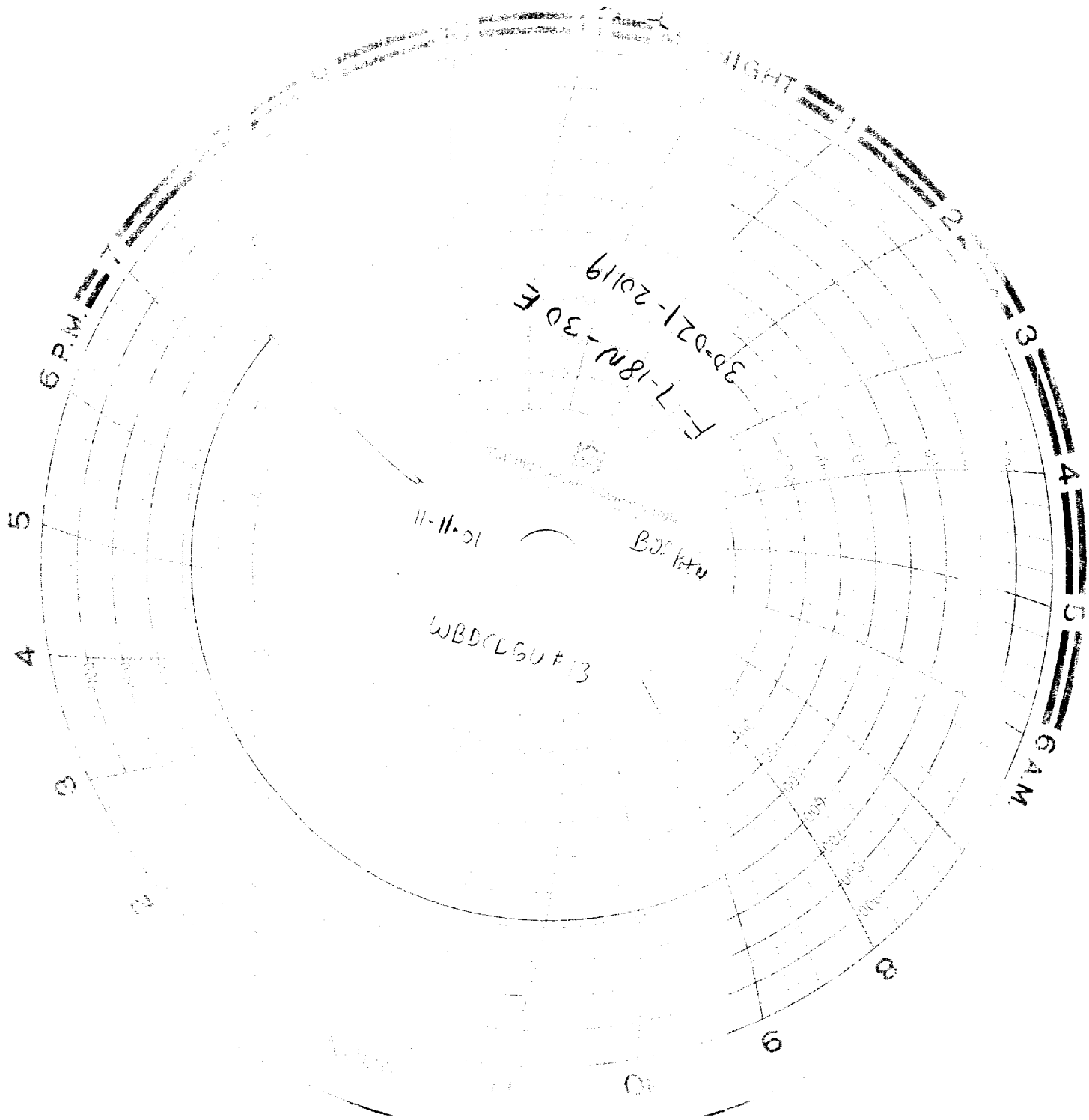

F-7-18N-30 E  
30-021-2019

11-11-01

BOSTON

WBDDG0113