

NO. OF COPIES RECEIVED	
DISTRIBUTION	
SANTA FE	
FILE	<input checked="" type="checkbox"/>
U.S.G.S.	
LAND OFFICE	
OPERATOR	

NEW MEXICO OIL CONSERVATION COMMISSION

Form C-103
Supersedes Old
C-102 and C-103
Effective 1-1-65

5a. Indicate Type of Lease
State <input checked="" type="checkbox"/> Fee <input type="checkbox"/>
5. State Oil & Gas Lease No.
L-5857

SUNDRY NOTICES AND REPORTS ON WELLS <small>(DO NOT USE THIS FORM FOR PROPOSALS TO DRILL OR TO DEEPEN OR PLUG BACK TO A DIFFERENT RESERVOIR. USE "APPLICATION FOR PERMIT -" (FORM C-101) FOR SUCH PROPOSALS.)</small>	
1. OIL WELL <input type="checkbox"/> GAS WELL <input type="checkbox"/> OTHER- CO ₂ Supply	7. Unit Agreement Name
2. Name of Operator Cities Service Company	8. Farm or Lease Name State DO
3. Address of Operator P.O. Box 1919 - Midland, Texas 79702	9. Well No. 1
4. Location of Well UNIT LETTER <u>F</u> 1980 FEET FROM THE <u>North</u> LINE AND 1980 FEET FROM THE <u>West</u> LINE, SECTION <u>20</u> TOWNSHIP <u>18N</u> RANGE <u>30E</u> NMPM.	10. Field and Pool, or Wildcat Bravo Dome Area
15. Elevation (Show whether DF, RT, GR, etc.) 4439' GR	12. County Harding

16. Check Appropriate Box To Indicate Nature of Notice, Report or Other Data
NOTICE OF INTENTION TO:

PERFORM REMEDIAL WORK <input type="checkbox"/>	PLUG AND ABANDON <input type="checkbox"/>
TEMPORARILY ABANDON <input checked="" type="checkbox"/>	CHANGE PLANS <input type="checkbox"/>
PULL OR ALTER CASING <input type="checkbox"/>	OTHER <input type="checkbox"/>

SUBSEQUENT REPORT OF:

REMEDIAL WORK <input type="checkbox"/>	ALTERING CASING <input type="checkbox"/>
COMMENCE DRILLING OPNS. <input type="checkbox"/>	PLUG AND ABANDONMENT <input type="checkbox"/>
CASING TEST AND CEMENT JOBS <input type="checkbox"/>	OTHER <u>Continued Shut-in Status</u> <input checked="" type="checkbox"/>

17. Describe Proposed or Completed Operations (Clearly state all pertinent details, and give pertinent dates, including estimated date of starting any proposed work) SEE RULE 1103.

T.D. 2301' Granite, PBTD 2260'. This well was completed as a shut-in CO₂ supply well on 4-21-81 and remains shut-in due to the lack of pipeline facilities in the area.

AUTHORIZATION FOR MAINTENANCE IN SHUT-IN OR
TEMPORARY ABANDONMENT STATUS EXPIRES 9/9/83

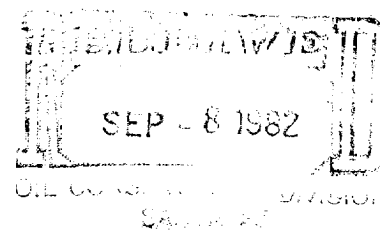

18. I hereby certify that the information above is true and complete to the best of my knowledge and belief.

SIGNED <u>Elmer Startz</u>	TITLE <u>Region Opr. Mgr. - Prod.</u>	DATE <u>8-26-82</u>
APPROVED BY <u>Cork Whelan</u>	TITLE <u>DISTRICT SUPERVISOR</u>	DATE <u>9-9-82</u>
CONDITIONS OF APPROVAL, IF ANY:		