

DISTRICT I

P.O. Box 1980, Hobbs, NM 88241

DISTRICT II

P.O. Box Drawer DD, Artesia, NM 88210

DISTRICT III

1000 Rio Brazos Rd., Aztec, NM 87410

OIL CONSERVATION DIVISION

2040 Pacheco St.
Santa Fe, NM 87505

WELL API NO.	30-021-20122
5. Indicate Type of Lease	STATE <input checked="" type="checkbox"/> FEE <input type="checkbox"/>
6. State Oil / Gas Lease No.	L-5814
7. Lease Name or Unit Agreement Name	West Bravo Dome CDG Unit
8. Well No.	9
9. Pool Name or Wildcat	West Bravo Dome
10. Elevation (Show whether DF, RKB, RT, GR, etc.) 4688' GR	

SUNDRY NOTICES AND REPORTS ON WELLS (DO NOT USE THIS FORM FOR PROPOSALS TO DRILL OR TO DEEPEN OR PLUG BACK TO A DIFFERENT RESERVOIR. USE "APPLICATION FOR PERMIT" (FORM C-101) FOR SUCH PROPOSALS.)	
1. Type of Well	OIL WELL <input type="checkbox"/> GAS WELL <input type="checkbox"/> OTHER CO2 Supply Well.
2. Name of Operator	Amerada Hess Corporation
3. Address of Operator	P.O. Box 840, Seminole, TX 79360
4. Well Location	Unit Letter <u>J</u> : <u>1980</u> Feet From The <u>South</u> Line and <u>1830</u> Feet From The <u>East</u> Line Section <u>3</u> Township <u>19N</u> Range <u>29E</u> NMPM <u>Harding</u> COUNTY
10. Elevation (Show whether DF, RKB, RT, GR, etc.) 4688' GR	

11. Check Appropriate Box to Indicate Nature of Notice, Report, or Other Data

NOTICE OF INTENTION TO:

SUBSEQUENT REPORT OF:

PERFORM REMEDIAL WORK <input type="checkbox"/>	PLUG AND ABANDON <input type="checkbox"/>	REMEDIAL WORK <input type="checkbox"/>	ALTERING CASING <input type="checkbox"/>
TEMPORARILY ABANDON <input type="checkbox"/>	CHANGE PLANS <input type="checkbox"/>	COMMENCE DRILLING OPERATIONS <input type="checkbox"/>	PLUG AND ABANDONMENT <input type="checkbox"/>
PULL OR ALTER CASING <input type="checkbox"/>		CASING TEST AND CEMENT JOB <input type="checkbox"/>	
OTHER: <input type="checkbox"/>		OTHER: <input checked="" type="checkbox"/> TA'd Well.	

12. Describe Proposed or Completed Operations (Clearly state all pertinent details, and give pertinent dates, including estimated date of starting any proposed work) SEE RULE 1103.

8-8-2001

Press. tested csg. to 540 PSI for 30 min. Held OK. Chart attached. TA'd well.

Amerada Hess Corporation respectfully request a TA'd status on well.

AUTHORIZATION FOR MAINTENANCE IN SHUT-IN OR
TEMPORARY ABANDONMENT STATUS EXPIRES 8-8-06

I hereby certify that the information above is true and complete to the best of my knowledge and belief.

SIGNATURE Roy L. Wheeler, Jr. TITLE Bus. Svc. Spec. II DATE 08/15/2001

TYPE OR PRINT NAME Roy L. Wheeler, Jr. TELEPHONE NO. 915-758-6778

(This space for State Use)
APPROVED BY R. E. Johnson TITLE DISTRICT SUPERVISOR DATE 8/20/01

CONDITIONS OF APPROVAL, IF ANY:

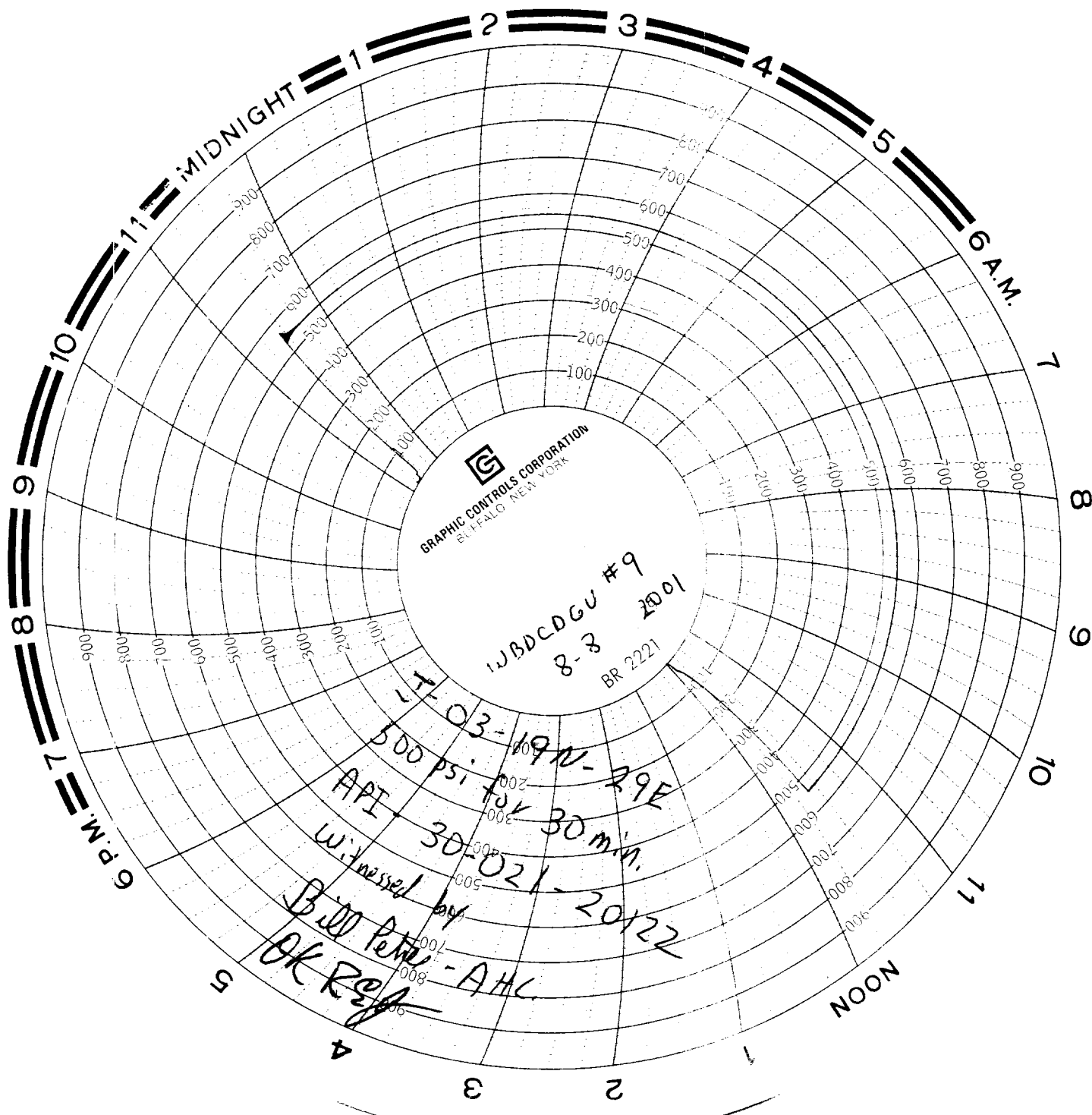

LT 03-19N-29E
500 PSI for 30 min.
API 30-021-20122
Witnessed by
Bill Peter - AHC
OK Reg