

Form C-103
Supersedes Old
C-102 and C-103
Effective 1-1-85

NEW MEXICO OIL CONSERVATION COMMISSION

OIL CONSERVATION COMMISSION
SANTA FE

6a. Indicate Type of Lease	
State <input checked="" type="checkbox"/>	Fee <input type="checkbox"/>
5. State Oil & Gas Lease No.	
L-5811	

NO. OF COPIES RECEIVED	
DISTRIBUTION	
SANTA FE	
FILE	<input checked="" type="checkbox"/>
U.S.G.S.	
LAND OFFICE	
OPERATOR	

SUNDRY NOTICES AND REPORTS ON WELLS

(DO NOT USE THIS FORM FOR PROPOSALS TO DRILL OR TO DEEPEN OR PLUG BACK TO A DIFFERENT RESERVOIR.
USE "APPLICATION FOR PERMIT -" (FORM C-101) FOR SUCH PROPOSALS.)

1. <input type="checkbox"/> OIL WELL <input type="checkbox"/> GAS WELL <input type="checkbox"/> OTHER- CO 2 supply	7. Unit Agreement Name
2. Name of Operator Cities Service Company	8. Farm or Lease Name STATE DG
3. Address of Operator Box 1919, Midland, TX 79702	9. Well No. 1
4. Location of Well UNIT LETTER H 1650 FEET FROM THE North LINE AND 990 FEET FROM THE East LINE, SECTION 16 TOWNSHIP 19N RANGE 29E NMPM.	10. Field and Pool, or Wildcat Bravo Dome Area
15. Elevation (Show whether DF, RT, GR, etc.) 4685.1' GR	12. County Harding

16. Check Appropriate Box To Indicate Nature of Notice, Report or Other Data
NOTICE OF INTENTION TO: SUBSEQUENT REPORT OF:

PERFORM REMEDIAL WORK <input type="checkbox"/>	PLUG AND ABANDON <input type="checkbox"/>	REMEDIAL WORK <input type="checkbox"/>	ALTERING CASING <input type="checkbox"/>
TEMPORARILY ABANDON <input type="checkbox"/>	CHANGE PLANS <input type="checkbox"/>	COMMENCE DRILLING OPNS. <input type="checkbox"/>	PLUG AND ABANDONMENT <input type="checkbox"/>
PULL OR ALTER CASING <input type="checkbox"/>	OTHER Change of location <input checked="" type="checkbox"/>	CASING TEST AND CEMENT JOB <input type="checkbox"/>	OTHER <input type="checkbox"/>

17. Describe Proposed or Completed Operations (Clearly state all pertinent details, and give pertinent dates, including estimated date of starting any proposed work) SEE RULE 1103.

This location is being changed due to the terrain not allowing the well to be drilled at the original location.

18. I hereby certify that the information above is true and complete to the best of my knowledge and belief.

SIGNED Epfinger TITLE Region Oper. Mgr. DATE 3/12/81
APPROVED BY Carl Klvoog TITLE SENIOR REGIONAL OPERATOR DATE 3/19/81
CONDITIONS OF APPROVAL, IF ANY:

**NEW MEXICO OIL CONSERVATION COMMISSION
WELL LOCATION AND ACREAGE DEDICATION PLAT**

Form C-102
Supersedes C-128
Effective 1-1-65

All distances must be from the outer boundaries of the Section.

Operator Cities Service Co.			Lease State DG		Well No. SECTION 1
Unit Letter H	Section 16	Township 19 North	Range 29 East	County SANTA FE Harding	
Actual Footage Location of Well: 1650. feet from the north line and 990 feet from the east line					
Ground Level Elev. 4685.1	Producing Formation Tubb		Pool Bravo Dome Area		Dedicated Acreage: 40 Acres

1. Outline the acreage dedicated to the subject well by colored pencil or hachure marks on the plat below.
2. If more than one lease is dedicated to the well, outline each and identify the ownership thereof (both as to working interest and royalty).
3. If more than one lease of different ownership is dedicated to the well, have the interests of all owners been consolidated by communitization, unitization, force-pooling, etc?

☐ Yes ☐ No If answer is "yes," type of consolidation _____

If answer is "no," list the owners and tract descriptions which have actually been consolidated. (Use reverse side of this form if necessary.) _____

No allowable will be assigned to the well until all interests have been consolidated (by communitization, unitization, forced-pooling, or otherwise) or until a non-standard unit, eliminating such interests, has been approved by the Commission.

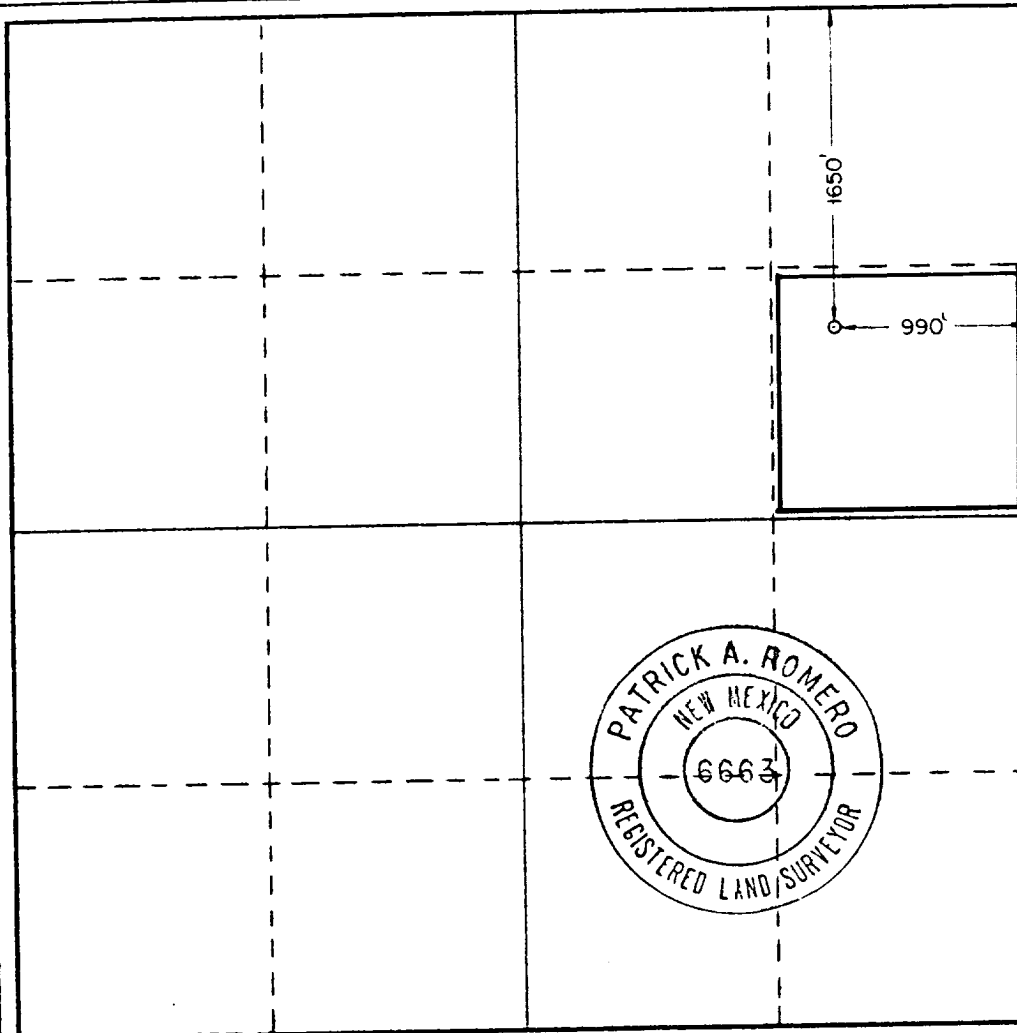

CERTIFICATION

I hereby certify that the information contained herein is true and complete to the best of my knowledge and belief.

Name *E. Spiller*
 Position Region Oper. Mgr.
 Company Cities Service Co.
 Date 3/3/81

I hereby certify that the well location shown on this plat was plotted from field notes of actual surveys made by me or under my supervision, and that the same is true and correct to the best of my knowledge and belief.

Date Surveyed 2-5-81

Registered Professional Engineer and/or Land Surveyor

Patrick A. Romero

Certificate No. JOHN W. WEST 678
PATRICK A. ROMERO 6663
Ronald J. Eidson 3239

0 330 660 990 1320 1650 1980 2310 2640 2000 1500 1000 500 0