

**DISTRICT I**

P.O. Box 1980, Hobbs, NM 88241

**DISTRICT II**

P.O. Box Drawer DD, Artesia, NM 88210

**DISTRICT III**

1000 Rio Brazos Rd., Aztec, NM 87410

**OIL CONSERVATION DIVISION**

2040 Pacheco St.  
Santa Fe, NM 87505

WELL API NO. 30-021-20140
5. Indicate Type of Lease STATE <input checked="" type="checkbox"/> FEE <input type="checkbox"/>
6. State Oil / Gas Lease No.
7. Lease Name or Unit Agreement Name State DS
8. Well No. 1
9. Pool Name or Wildcat West Bravo Dome
10. Elevation (Show whether DF, RKB, RT,GR, etc.)

<b>SUNDRY NOTICES AND REPORTS ON WELLS</b> (DO NOT USE THIS FORM FOR PROPOSALS TO DRILL OR TO DEEPEN OR PLUG BACK TO A DIFFERENT RESERVOIR. USE "APPLICATION FOR PERMIT" (FORM C-101) FOR SUCH PROPOSALS.)	
1. Type of Well OIL WELL <input type="checkbox"/> GAS WELL <input type="checkbox"/> OTHER CO2 Supply Well.	
2. Name of Operator Amerada Hess Corporation	
3. Address of Operator P.O. Box 840, Seminole, TX 79360	
4. Well Location Unit Letter <u>G</u> : <u>1980</u> Feet From The <u>North</u> Line and <u>1980</u> Feet From The <u>East</u> Line Section <u>29</u> Township <u>18N</u> Range <u>30E</u> NMPM <u>Harding</u> COUNTY	
10. Elevation (Show whether DF, RKB, RT,GR, etc.)	

11. Check Appropriate Box to Indicate Nature of Notice, Report, or Other Data

**NOTICE OF INTENTION TO:**

PERFORM REMEDIAL WORK ☐ PLUG AND ABANDON ☐  
TEMPORARILY ABANDON ☐ CHANGE PLANS ☐  
PULL OR ALTER CASING ☐  
OTHER: ☐

**SUBSEQUENT REPORT OF:**

REMEDIAL WORK ☐ ALTERING CASING ☐  
COMMENCE DRILLING OPERATIONS ☐ PLUG AND ABANDONMENT ☐  
CASING TEST AND CEMENT JOB ☐  
OTHER: ☒ TA'd Well.

12. Describe Proposed or Completed Operations (Clearly state all pertinent details, and give pertinent dates, including estimated date of starting any proposed work) SEE RULE 1103.

8-9-2001

Press. tested csg. to 540 PSI for 30 min. Held OK. Chart attached. TA'd well.

Amerada Hess Corporation respectfully request a TA'd status on well.

AUTHORIZATION FOR MAINTENANCE IN SHUT-IN OR  
TEMPORARY ABANDONMENT STATUS EXPIRES 8-9-06

I hereby certify that the information above is true and complete to the best of my knowledge and belief.

SIGNATURE Roy L. Wheeler, Jr. TITLE Bus. Svc. Spec. II DATE 08/15/2001

TYPE OR PRINT NAME Roy L. Wheeler, Jr. TELEPHONE NO. 915-758-6778

(This space for State Use)  
APPROVED BY Roy L. Wheeler, Jr. TITLE DISTRICT SUPERVISOR DATE 8/20/2001

CONDITIONS OF APPROVAL, IF ANY:

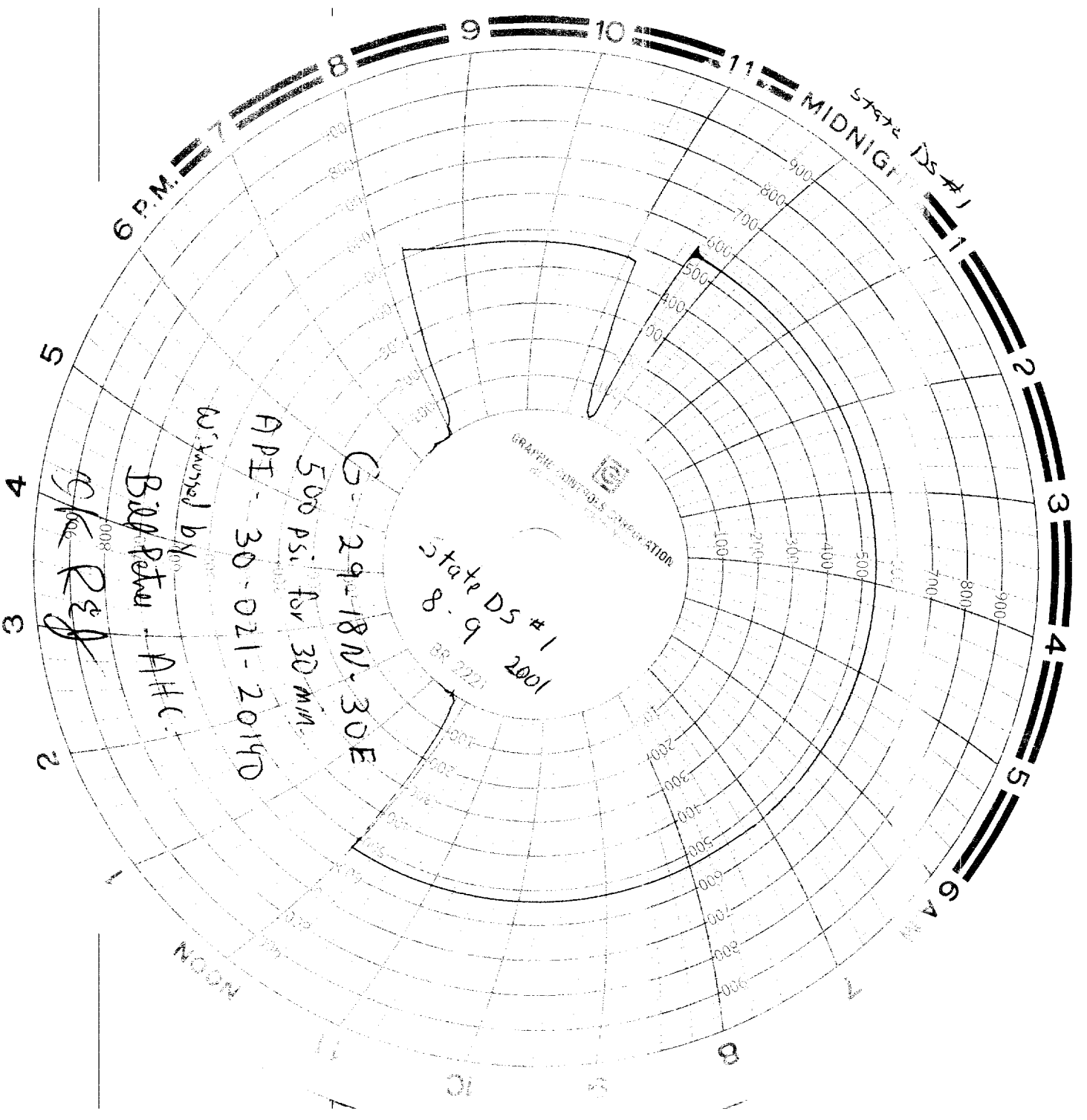

State DS #1  
MIDNIGHT  
6 P.M.

1  
2  
3  
4  
5  
6  
7  
8  
9  
10  
11

State DS #1  
8-9 2001  
BR 2221

GRAPHIC CONTROLS CORPORATION

G-29-18N-30E  
500 PSI for 30 min  
API - 30-021-2014D  
W. turned by

Bill Peter - AHC

OK Rtg

NOON