

NO. OF COPIES RECEIVED	
DISTRIBUTION	
SANTA FE	
FILE	<input checked="" type="checkbox"/>
U.S.G.S.	
LAND OFFICE	
OPERATOR	

NEW MEXICO OIL CONSERVATION COMMISSION Form C-101 Revised 1-1-65

OIL CONSERVATION COMMISSION ☐ FEE ☒

5A. Indicate Type of Lease

5. State Oil & Gas Lease No.

API # 30-021-20143

APPLICATION FOR PERMIT TO DRILL, DEEPEN, OR PLUG BACK

1a. Type of Work b. Type of Well OIL WELL <input type="checkbox"/> GAS WELL <input type="checkbox"/> OTHER <input type="checkbox"/> DRILL <input checked="" type="checkbox"/> DEEPEN <input type="checkbox"/> PLUG BACK <input type="checkbox"/> CO ₂ supply SINGLE ZONE <input checked="" type="checkbox"/> MULTIPLE ZONE <input type="checkbox"/>		7. Unit Agreement Name
2. Name of Operator Cities Service Company		8. Farm or Lease Name TRUJILLO "A"
3. Address of Operator Box 1919, Midland, TX 79702		9. Well No. 1
4. Location of Well UNIT LETTER <u>F</u> LOCATED <u>1980</u> FEET FROM THE <u>North</u> LINE AND <u>1980</u> FEET FROM THE <u>West</u> LINE OF SEC. <u>29</u> TWP. <u>19N</u> RGE. <u>29E</u> NMPM		10. Field and Pool, or Wildcat Bravo Dome Area
		12. County Harding
		19. Proposed Depth 3000'
		19A. Formation Tubb
		20. Rotary or C.T. Rotary
21. Elevations (show whether DF, RI, etc.) 5427' GR	21A. Kind & Status Plug. Bond Required/Approved	21B. Drilling Contractor Cactus Drlg. Co.
		22. Approx. Date Work will start 5/15/81

PROPOSED CASING AND CEMENT PROGRAM

SIZE OF HOLE	SIZE OF CASING	WEIGHT PER FOOT	SETTING DEPTH	SACKS OF CEMENT	EST. TOP
12 1/4"	8-5/8"	24#	800'	650	Circulated
7-7/8"	5 1/2"	14#	3000'	800	Circulated

It is proposed to drill this well to a total depth of 3,000 to test the Tubb formation. The blowout prevention program is as follows:

1. one set of blind rams
2. one set of drill pipe rams

The acreage assigned to this well is not dedicated to any CO₂ purchaser.

OIL CONSERVATION COMMISSION TO BE NOTIFIED
WITHIN 24 HOURS OF BEGINNING OPERATIONS

APPROVAL VALID FOR 90 DAYS
PERMIT EXPIRES 8-4-81
UNLESS DRILLING UNDERWAY

IN ABOVE SPACE DESCRIBE PROPOSED PROGRAM: IF PROPOSAL IS TO DEEPEN OR PLUG BACK, GIVE DATA ON PRESENT PRODUCTIVE ZONE AND PROPOSED NEW PRODUCTIVE ZONE. GIVE BLOWOUT PREVENTER PROGRAM, IF ANY.

I hereby certify that the information above is true and complete to the best of my knowledge and belief.

Signed E. P. Miller Title Region Opr. Mgr-Prod Date 4/28/81

(This space for State Use)

APPROVED BY Carl Ulvog TITLE SENIOR PETROLEUM GEOLOGIST DATE 5/4/81

CONDITIONS OF APPROVAL, IF ANY:

NEW MEXICO OIL CONSERVATION COMMISSION
WELL LOCATION AND ACREAGE DEDICATION PLAT

Form C-102
 Supersedes C-128
 Effective 1-1-65

All distances must be from the outer boundaries of the Section

Operator Cities Service Company			Lease Trujillo "A"		Section 1
Unit Letter F	Section 29	Township 19 North	Range 29 East	County Harding	
Actual Footage Location of Well: 1980 feet from the North line and 1980 feet from the West line					
Ground Level Elev. 5426.9	Producing Formation Tubb	Pool Bravo Dome Area			Dedicated Acreage: 40 Acres

1. Outline the acreage dedicated to the subject well by colored pencil or hachure marks on the plat below.
2. If more than one lease is dedicated to the well, outline each and identify the ownership thereof (both as to working interest and royalty).
3. If more than one lease of different ownership is dedicated to the well, have the interests of all owners been consolidated by communitization, unitization, force-pooling, etc?

☐ Yes ☐ No If answer is "yes," type of consolidation _____

If answer is "no," list the owners and tract descriptions which have actually been consolidated. (Use reverse side of this form if necessary.) _____

No allowable will be assigned to the well until all interests have been consolidated (by communitization, unitization, forced-pooling, or otherwise) or until a non-standard unit, eliminating such interests, has been approved by the Commission.

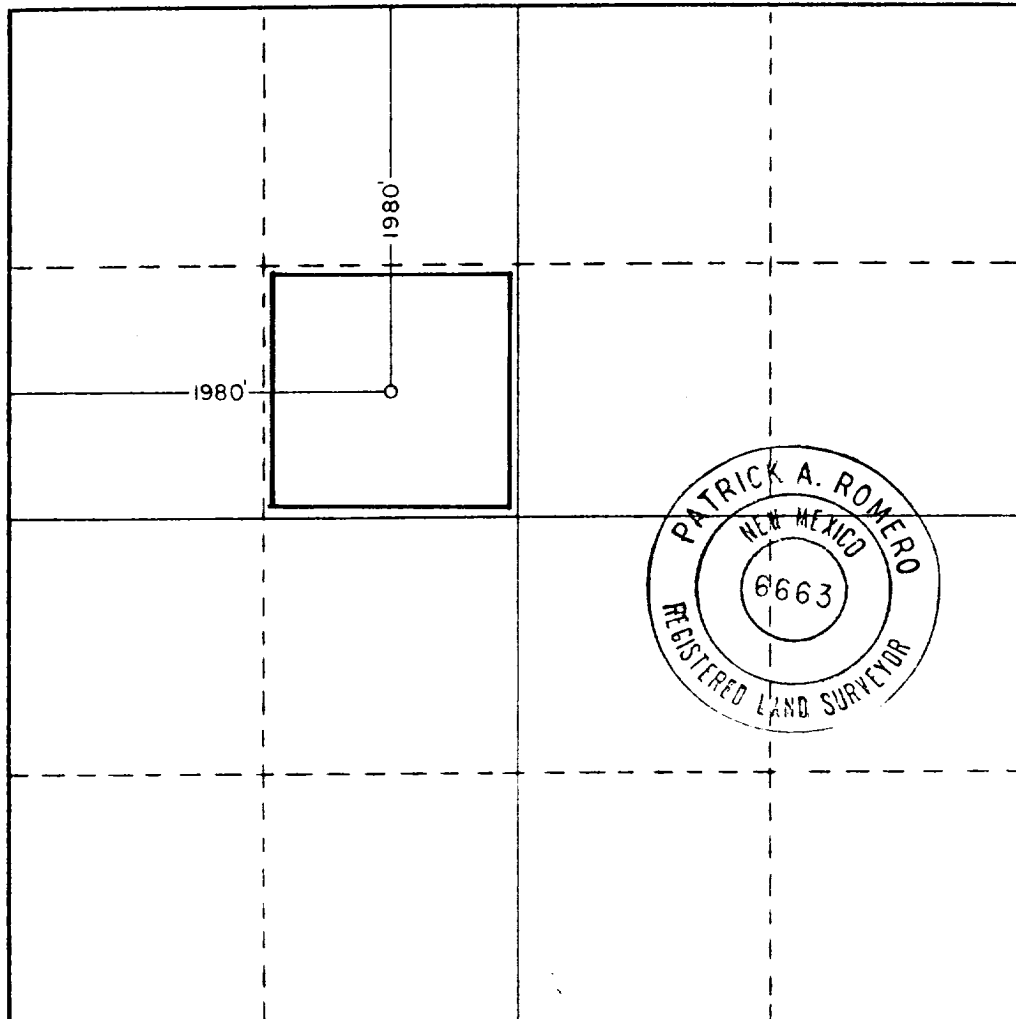

CERTIFICATION

I hereby certify that the information contained herein is true and complete to the best of my knowledge and belief.

Name *E. Shulder*
 Position Region Opr. Mgr-Prod
 Company Cities Service Co.

Date
4/28/81

I hereby certify that the well location shown on this plat was plotted from field notes of actual surveys made by me or under my supervision, and that the same is true and correct to the best of my knowledge and belief.

Date Surveyed
April 23, 1981

Registered Professional Engineer
 and/or Land Surveyor

Patrick A. Romero

Certificate No. **JOHN W. WEST 876**
PATRICK A. ROMERO 6663
Ronald J. Eidson 3239

