

**DISTRICT I**

P.O. Box 1980, Hobbs, NM 88241

**DISTRICT II**

P.O. Box Drawer DD, Artesia, NM 88210

**DISTRICT III**

1000 Rio Brazos Rd., Aztec, NM 87410

**OIL CONSERVATION DIVISION**

2040 Pacheco St.  
Santa Fe, NM 87505

WELL API NO.	30-021-20229
5. Indicate Type of Lease	STATE <input checked="" type="checkbox"/> FEE <input type="checkbox"/>
6. State Oil / Gas Lease No.	L-5852
7. Lease Name or Unit Agreement Name	West Bravo Dome CDG Unit
8. Well No.	18
9. Pool Name or Wildcat	West Bravo Dome
10. Elevation (Show whether DF, RKB, RT, GR, etc.) 5410.6' GR	

<b>SUNDY NOTICES AND REPORTS ON WELLS</b> (DO NOT USE THIS FORM FOR PROPOSALS TO DRILL OR TO DEEPEN OR PLUG BACK TO A DIFFERENT RESERVOIR. USE "APPLICATION FOR PERMIT" (FORM C-101) FOR SUCH PROPOSALS.)	
1. Type of Well	OIL WELL <input type="checkbox"/> GAS WELL <input type="checkbox"/> OTHER CO2 Supply Well
2. Name of Operator	Amerada Hess Corporation
3. Address of Operator	P.O. Box 840, Seminole, TX 79360
4. Well Location	Unit Letter <u>F</u> : <u>1650</u> Feet From The <u>North</u> Line and <u>1650</u> Feet From The <u>West</u> Line Section <u>18</u> Township <u>19N</u> Range <u>29E</u> NMPM <u>Harding</u> COUNTY
11. Check Appropriate Box to Indicate Nature of Notice, Report, or Other Data	

NOTICE OF INTENTION TO:		SUBSEQUENT REPORT OF:	
PERFORM REMEDIAL WORK <input type="checkbox"/>	PLUG AND ABANDON <input type="checkbox"/>	REMEDIAL WORK <input type="checkbox"/>	ALTERING CASING <input type="checkbox"/>
TEMPORARILY ABANDON <input type="checkbox"/>	CHANGE PLANS <input type="checkbox"/>	COMMENCE DRILLING OPERATIONS <input type="checkbox"/>	PLUG AND ABANDONMENT <input type="checkbox"/>
PULL OR ALTER CASING <input type="checkbox"/>		CASING TEST AND CEMENT JOB <input type="checkbox"/>	
OTHER: <input type="checkbox"/>		OTHER: <input checked="" type="checkbox"/> TA'd Well.	

12. Describe Proposed or Completed Operations (Clearly state all pertinent details, and give pertinent dates, including estimated date of starting any proposed work) SEE RULE 1103.

8-6-2001

Press. tested csg. to 540 PSI for 30 min. Held OK. Chart attached. TA'd well.

Amerada Hess Corporation respectfully request a TA'd status on well.

AUTHORIZATION FOR MAINTENANCE IN SHUT-IN OR  
TEMPORARY ABANDONMENT STATUS EXPIRES 8-6-06

I hereby certify that the information above is true and complete to the best of my knowledge and belief.

SIGNATURE Roy L. Wheeler, Jr. TITLE Bus. Svc. Spec. II DATE 08/15/2001

TYPE OR PRINT NAME Roy L. Wheeler, Jr. TELEPHONE NO. 915-758-6778

(This space for State Use)

APPROVED BY [Signature] TITLE DISTRICT SUPERVISOR DATE 8/29/01

CONDITIONS OF APPROVAL, IF ANY:

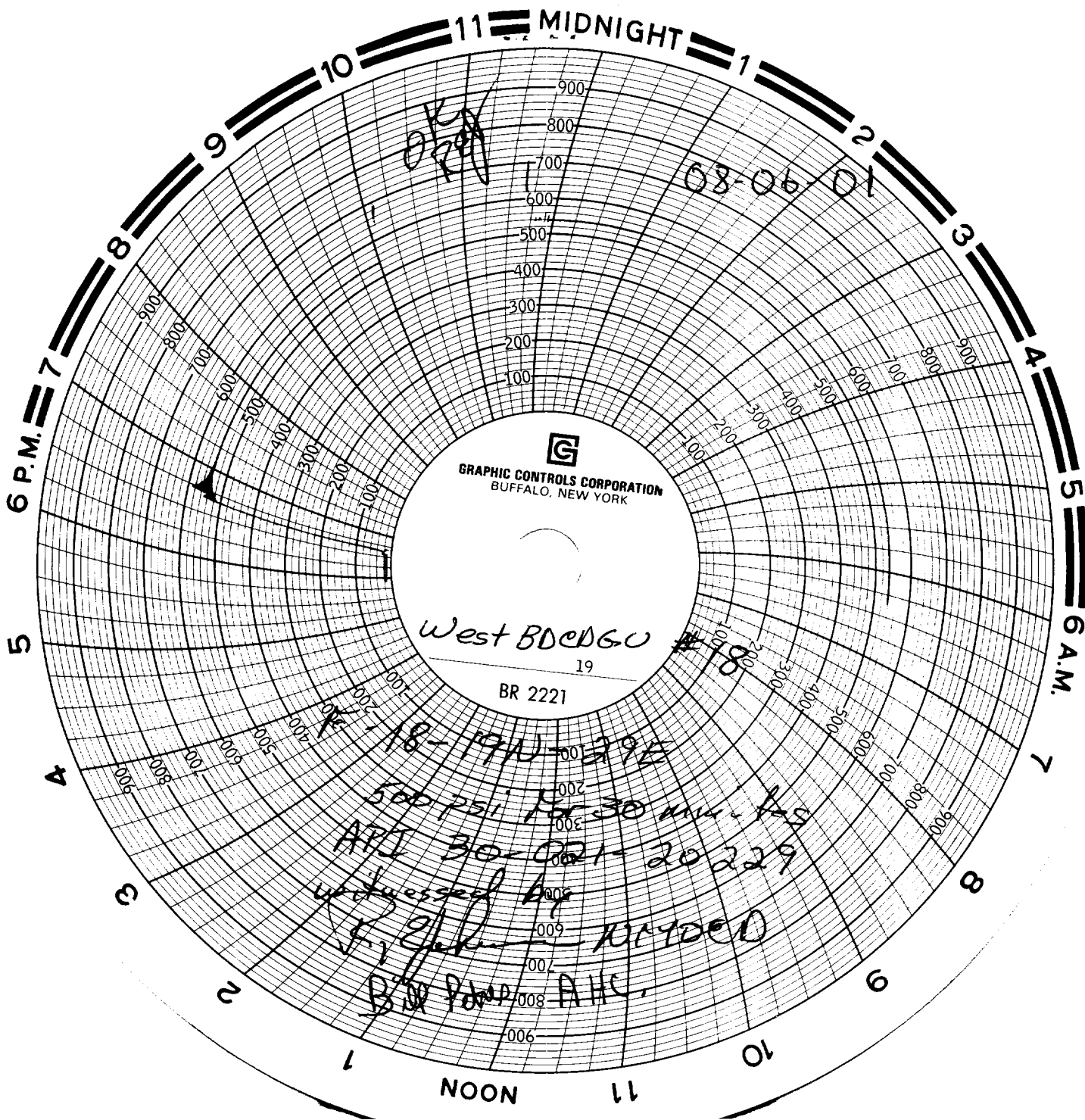

GRAPHIC CONTROLS CORPORATION  
BUFFALO, NEW YORK

West BODGU #18

BR 2221

18-19W-29E

500 PSI for 30 min. test

API 30-021-20229

witnessed by

J. E. [unclear] UNITED

BTR PUMP AHC.

NOON