



MANUFACTURERS & PROCESSORS

EL PASO, TEXAS
P. O. BOX 1702 • 1600 EAST 11TH • DIAL 3-1605

★

CORPUS CHRISTI, TEXAS
P. O. BOX 4218 • VIOLA ROAD • DIAL 2-4556

El Paso, Texas
February 20, 1956

Mr. Daniel S. Nutter
Petroleum Engineer
New Mexico Oil Conservation Comm.
P. O. Box 871
Santa Fe, N. M.

Dear Mr. Nutter:

Answering yours of February 2nd, attached are the three copies of the surveyor's plat of our well location that you asked be submitted to you within 15 days.

You will note from the surveyor's plat that the location of the proposed well has been changed from what we originally planned. The maps that we located our first choice from proved to be in error as far as Ute Creek's location was concerned. When the surveyor went up last week he found that our original choice was on the west side of Ute Creek, and for this first well we preferred being on the east side.

Regarding the other exception, we have the sample sacks on hand and you may be assured that the cuttings will be collected and sent to the New Mexico Bureau of Mines at Socorro as you directed.

Yours very truly,

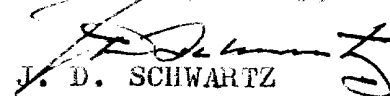
J. D. SCHWARTZ
President

c
encl

CHLORINE • ANHYDROUS AMMONIA • CARBON DIOXIDE • COMPRESSED AIR • SODIUM HYDROXIDE
PROPANE • GLEAMMAID BLEACH • DRY ICE

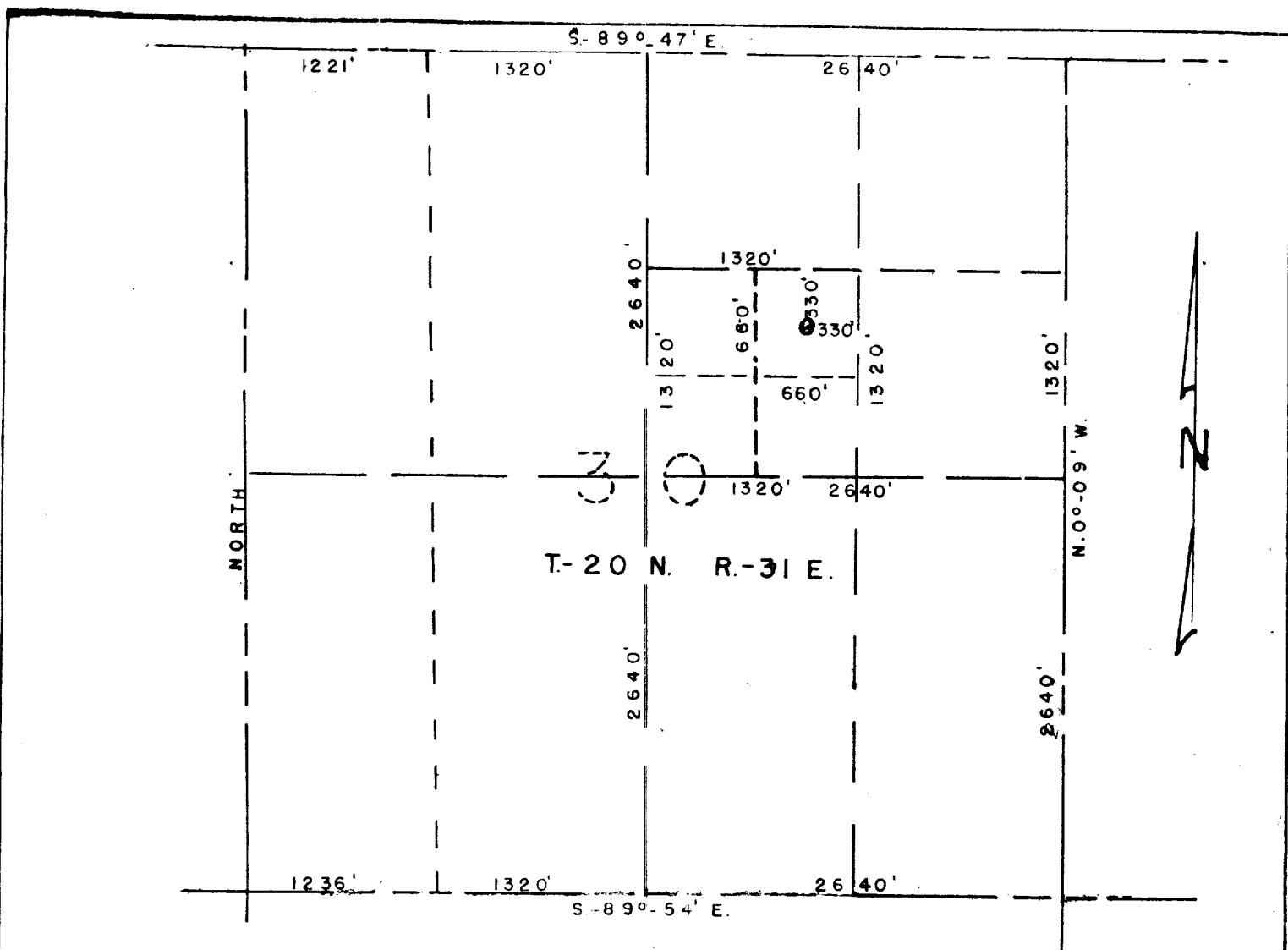

ENGINEERS CERTIFICATE

I HEREBY CERTIFY THAT THIS PLAT AND FIELD NOTES SHOWN THEREON REPRESENT A TRUE AND CORRECT COPY OF A SURVEY MADE IN THE FIELD UNDER MY SUPERVISION FEBRUARY 16, 1956.

PLAT SHOWING WELL LOCATION SCHWARTZ NO. 1

CENTER N.E. 1/4,
S.W. 1/4, N.E. 1/4,
SECTION 30
T-20-N. R-31-E. NM.P.M.

PREPARED BY
HOWARD A. SCHMIEDING AND ASSOC.
CONSULTING ENGINEERS
PORTALES, NEW MEXICO
FEBRUARY 16, 1956
SCALE 1 IN. = 1000 FT.

Howard A. Schmieding
REGISTERED P.E. AND L.S. NO. 1125

FOR SCHWARTZ COMPANY INC.



PLAT NO. 535

NEW MEXICO
OIL CONSERVATION COMMISSION

Form C-128

Well Location and/or Gas Proration Plat

Date _____

Operator _____ Lease _____

Well No. Schwartz # 1 Section 30 Township 20 N. Range 31E NMPM

Located 3630 Feet From SOUTH Line, 1650 Feet From East Line,

Harding County, New Mexico. G. L. Elevation Not shown

Name of Producing Formation _____ Pool _____ Dedicated Acreage _____

(Note: All distances must be from outer boundaries of Section)

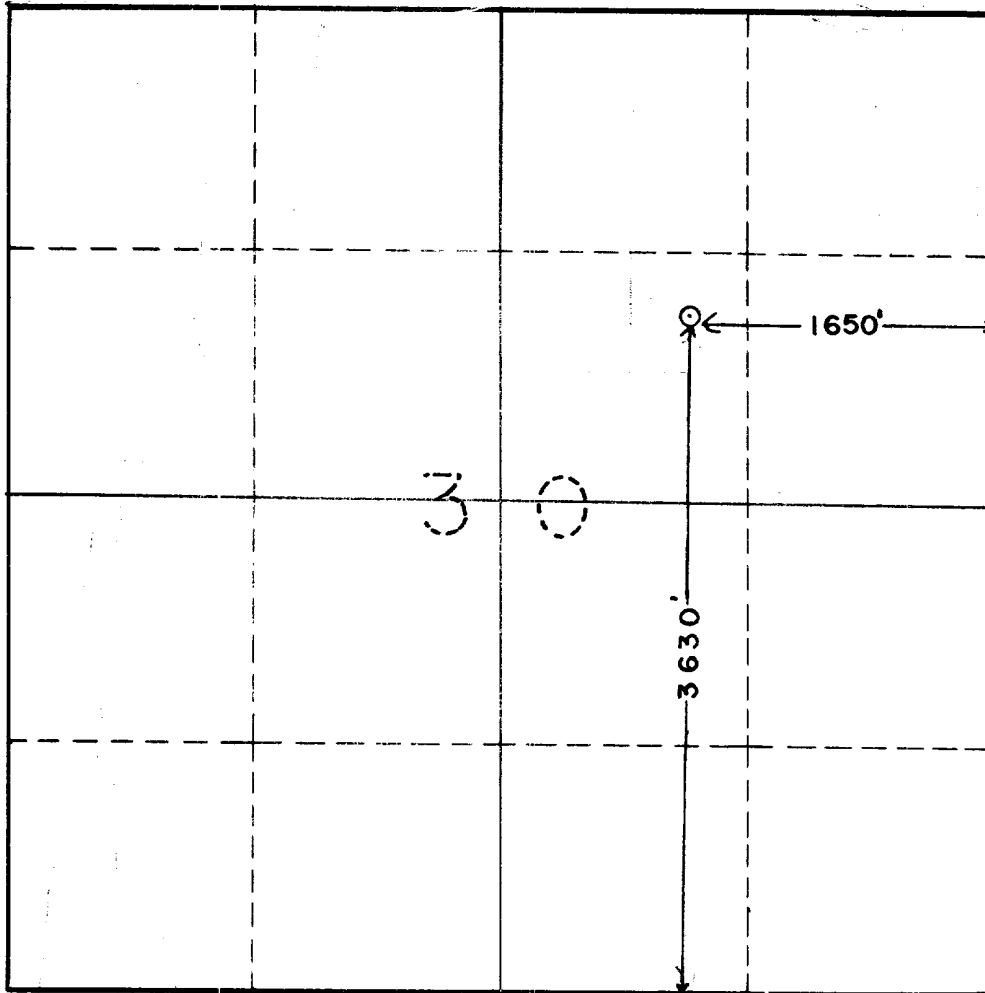

SCALE: 1"=1000'

1. Is this Well a Dual Comp. ? Yes ___ No ___.
2. If the answer to Question 1 is yes, are there any other dually completed wells within the dedicated acreage? Yes ___ No ___.

This is to certify that the above plat was prepared from field notes of actual surveys made by me or under my supervision and that the same are true and correct to the best of my knowledge and belief.

Name _____
Position _____
Representing _____
Address _____

Date Surveyed 2 18 1956
Registered Professional Engineer and/or
Land Surveyor Harold A. Schmidt

NEW MEXICO
OIL CONSERVATION COMMISSION

Form C-128

Well Location and/or Gas Proration Plat

Date _____

Operator _____ Lease _____

Well No. Schwartz #1 Section 30 Township 20 N. Range 31E NMPM

Located 3630 Feet From SOUTH Line, 1650 Feet From East Line,

Harding County, New Mexico. G. L. Elevation Not shown

Name of Producing Formation _____ Pool _____ Dedicated Acreage _____

(Note: All distances must be from outer boundaries of Section)

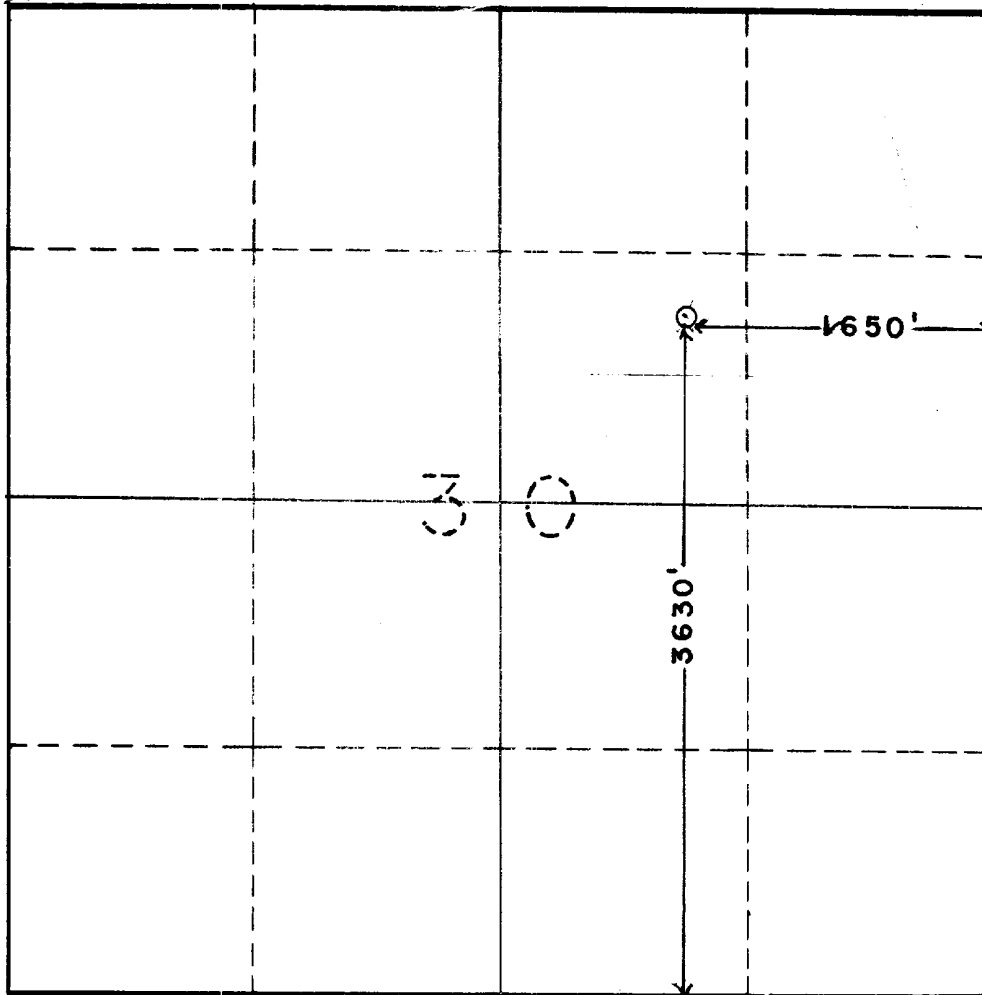

SCALE: 1"=1000'

1. Is this Well a Dual Comp. ? Yes ___ No ___.

2. If the answer to Question 1 is yes, are there any other dually completed wells within the dedicated acreage? Yes ___ No ___.

This is to certify that the above plat was prepared from field notes of actual surveys made by me or under my supervision and that the same are true and correct to the best of my knowledge and belief.

Name _____
Position _____
Representing _____
Address _____

Date Surveyed 2-10-1955
Howard A. Schmieding
Registered Professional Engineer and/or
Land Surveyor

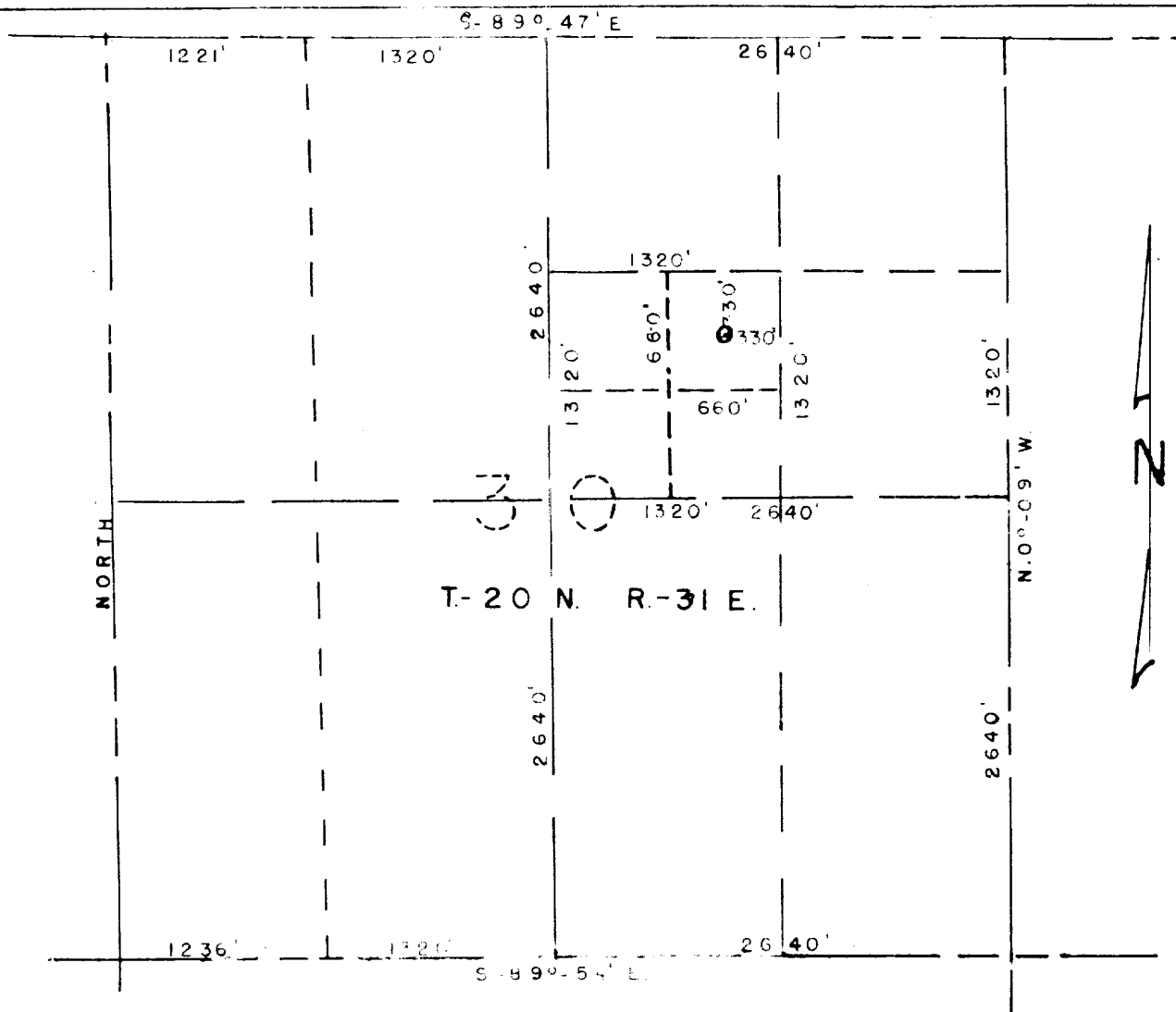

ENGINEERS CERTIFICATE

I HEREBY CERTIFY THAT THIS PLAT AND FIELD NOTES SHOWN THEREON REPRESENT A TRUE AND CORRECT COPY OF A SURVEY MADE IN THE FIELD UNDER MY SUPERVISION FEBRUARY 16, 1956.

Howard A. Schmieding
REGISTERED P.E. AND L.S. NO. 1125

FOR SCHWARTZ COMPANY INC.

PLAT SHOWING WELL LOCATION SCHWARTZ NO. 1

CENTER N.E. 1/4,
S.W. 1/4, N.E. 1/4,
SECTION 30
T-20-N. R-31-E. N.M.P.M.

PREPARED BY
HOWARD A. SCHMIEDING AND ASSOC.
CONSULTING ENGINEERS
PORTALES, NEW MEXICO
FEBRUARY 16, 1956
SCALE 1 IN. = 1000 FT.

PLAT NO. 535