

R 30 E

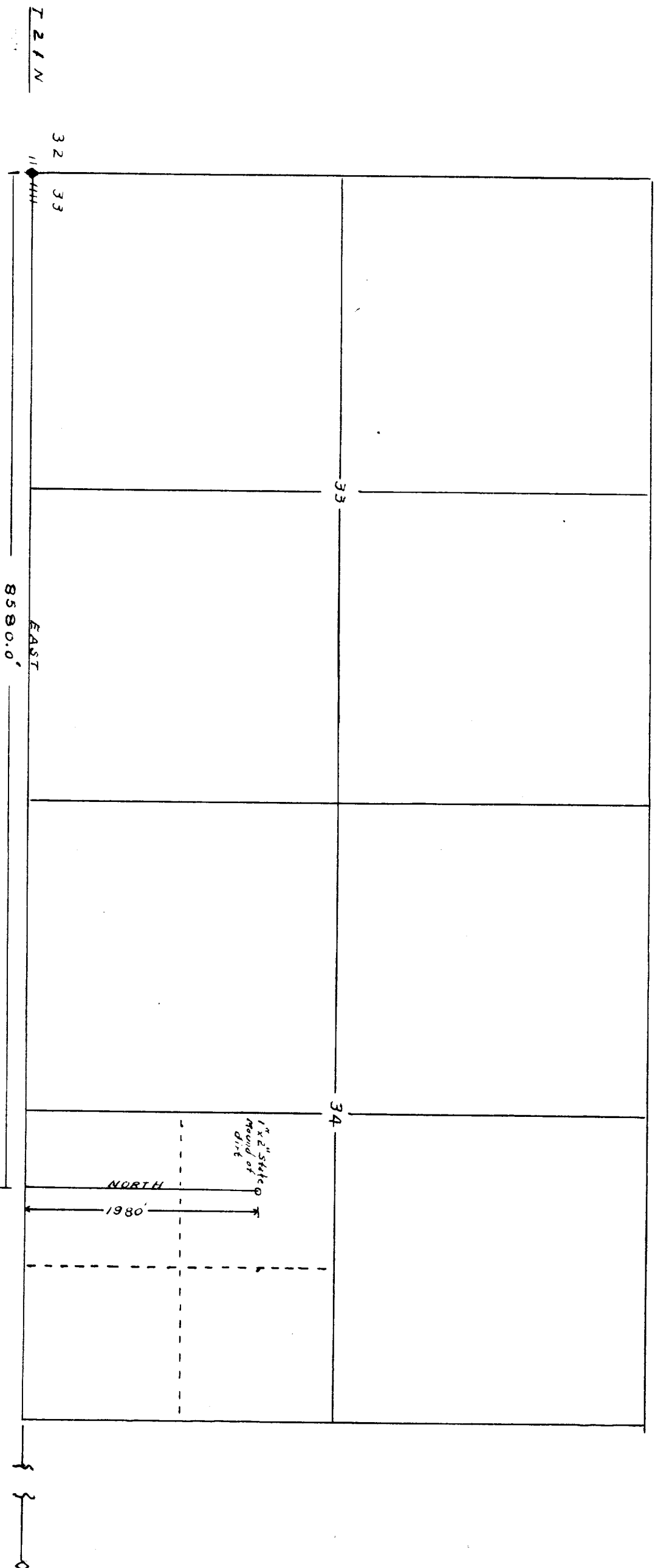

Locating center of the North West Quarter of the South East Quarter of Section 34, Twp. 21 North Range 30 East of the N.M.P.M. Began at the Southwest Corner of Section 33, Twp. 21 N. Rge. 30 E. at which point was a rock in place properly marked as shown; thence due East a distance of 8,580 FT. thence North a distance of 1,980 FT. to the center of the NW 1/4 Sec. 34, at which point an Engineers stake 1" x 2" x 14" was set and covered with a mound of dirt one foot in height.

This is to certify that I am a registered professional engineer and land surveyor, that the following map was prepared from field Notes of actual survey made by me or under my direction and that the same are true and correct to the best of my knowledge and belief.

License No 1015

Marion Edmondson
Registered professional engineer and land surveyor

APRIL 12, 1954