

30-033-20003

## NEW MEXICO OIL CONSERVATION COMMISSION

Form C-101  
Revised 1-1-65

NO. OF COPIES RECEIVED	
DISTRIBUTION	
SANTA FE	
FILE	
U.S.G.S.	
LAND OFFICE	
OPERATOR	

5A. Indicate Type of Lease	
STATE <input type="checkbox"/>	FEE <input checked="" type="checkbox"/>
5. State Oil & Gas Lease No.	

## APPLICATION FOR PERMIT TO DRILL, DEEPEN, OR PLUG BACK

1a. Type of Work DRILL <input checked="" type="checkbox"/> DEEPEN <input type="checkbox"/> PLUG BACK <input type="checkbox"/>		7. Unit Agreement Name	
b. Type of Well OIL WELL <input type="checkbox"/> GAS WELL <input checked="" type="checkbox"/> OTHER <input type="checkbox"/> SINGLE ZONE <input type="checkbox"/> MULTIPLE ZONE <input type="checkbox"/>		8. Farm or Lease Name <b>E. R. Julian</b>	
2. Name of Operator <b>Brooks Exploration Incorporated</b>		9. Well No. <b>1</b>	
3. Address of Operator <b>406 Denver Center Building, Denver, Colorado 80203</b>		10. Field and Pool, or Wildcat <b>Wildcat</b>	
4. Location of Well UNIT LETTER _____ LOCATED <b>1980</b> FEET FROM THE <b>North</b> LINE AND <b>1980</b> FEET FROM THE <b>East</b> LINE OF SEC. <b>15</b> TWP. <b>21N</b> RGE <b>21E</b> NMPM		12. County <b>Mora</b>	
21. Elevations (Show whether DF, RT, etc.) <b>6180' GL</b>		19. Proposed Depth <b>600'</b>	19A. Formation <b>Dakota</b>
21A. Kind & Status Plug, Bond	21B. Drilling Contractor	20. Rotary or C.T. <b>Air</b>	
22. Approx. Date Work will start <b>August 1, 1973</b>			

23.

## PROPOSED CASING AND CEMENT PROGRAM

SIZE OF HOLE	SIZE OF CASING	WEIGHT PER FOOT	SETTING DEPTH	SACKS OF CEMENT	EST. TOP
<b>12-1/4</b>	<b>8-5/8</b>	<b>24#</b>	<b>30'</b>	<b>30</b>	<b>surface</b>

*Surface Casing - sufficient to case off water to maximum of 375 feet and cement to surface.*

Hole to be drilled with air using a rotating head with 200' "blooie" pipe.

24 HOURS  
FOR 50 DAYS  
DRILLING CONTRACTOR  
EXPIRES **Nov 14, 1973**

IN ABOVE SPACE DESCRIBE PROPOSED PROGRAM: IF PROPOSAL IS TO DEEPEN OR PLUG BACK, GIVE DATA ON PRESENT PRODUCTIVE ZONE AND PROPOSED NEW PRODUCTIVE ZONE. GIVE BLOWOUT PREVENTER PROGRAM, IF ANY.

I hereby certify that the information above is true and complete to the best of my knowledge and belief.

Signed *L. Bernard, Holly* Title **Engineer** Date **July 17, 1973**

(This space for State Use)

APPROVED BY *J. Kaptana* TITLE *Oil & Gas Inspector* DATE *Aug 16, 1973*

CONDITIONS OF APPROVAL, IF ANY:

COLLECT AND SACK SAMPLES FOR  
NEW MEXICO BUREAU OF MINES, SOGGRAC  
AT AT LEAST TEN FOOT INTERVALS

NEW MEXICO CIL CONSERVATION COMMISSION  
WELL LOCATION AND ACREAGE DEDICATION PLAT

Form C-102  
Supersedes C-128  
Effective 1-1-65

All distances must be from the outer boundaries of the Section.

Operator <i>Brooks Exploration, Incorporated</i>		Lease <i>E. R. Julian</i>		Well No. <i>1</i>
Unit Letter <i>G</i>	Section <i>15</i>	Township <i>21 N</i>	Range <i>21 E</i>	County <i>Mora</i>
Actual Footage Location of Well: <i>1980</i> feet from the <i>North</i> line and <i>1980</i> feet from the <i>East</i> line				
Ground Level Elev. <i>6180</i>	Producing Formation <i>Dakota</i>	Pool <i>Wildcat</i>	Dedicated Acreage: <i>40</i> Acres	

- Outline the acreage dedicated to the subject well by colored pencil or hatchure marks on the plat below.
- If more than one lease is dedicated to the well, outline each and identify the ownership thereof (both as to working interest and royalty).
- If more than one lease of different ownership is dedicated to the well, have the interests of all owners been consolidated by communitization, unitization, force-pooling, etc?

☐ Yes ☐ No If answer is "yes," type of consolidation \_\_\_\_\_

If answer is "no," list the owners and tract descriptions which have actually been consolidated. (Use reverse side of this form if necessary.) \_\_\_\_\_

No allowable will be assigned to the well until all interests have been consolidated (by communitization, unitization, forced-pooling, or otherwise) or until a non-standard unit, eliminating such interests, has been approved by the Commission.

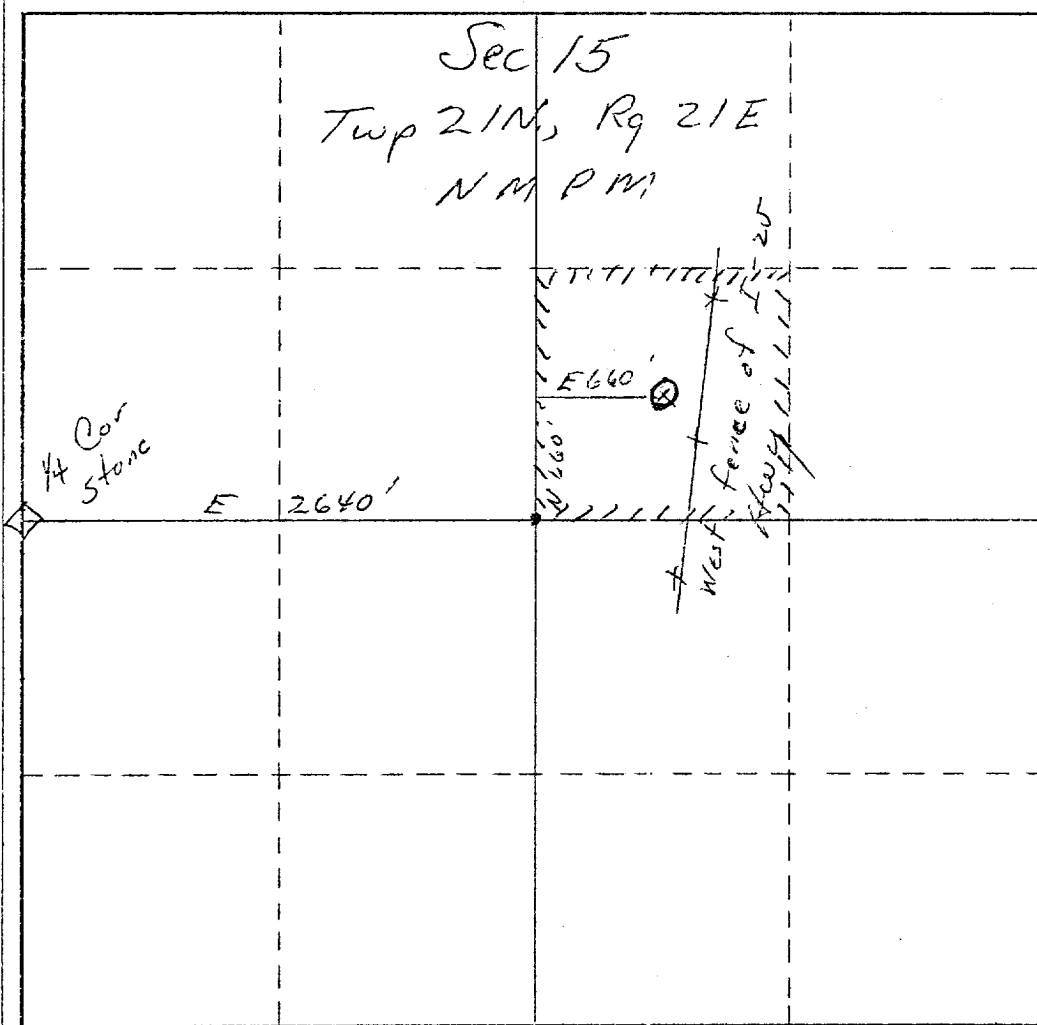

CERTIFICATION

I hereby certify that the information contained herein is true and complete to the best of my knowledge and belief.

*L. Leonard Kelly*

Name

*Engineer*

Position

*Brooks Exploration, Inc.*

Company

*August 16, 1973*

Date

I hereby certify that the well location shown on this plat was plotted from field notes of actual surveys made by me or under my supervision, and that the same is true and correct to the best of my knowledge and belief.

*7-23-73*

Date Surveyed

*Paul E. Harris*

Registered Professional Engineer and/or Land Surveyor

Certificate No.

*4002*

0 330 660 990 1320 1650 1980 2310 2640 2970 3300 3630 3960 4290 4620 4950 5280 5610 5940 6270 6600