

NO. OF COPIES RECEIVED	
DISTRIBUTION	
SANTA FE	
FILE	
U.S.G.S.	
LAND OFFICE	
OPERATOR	

NEW MEXICO OIL CONSERVATION COMMISSION

API # 30-033-20022

Form C-101
Revised 1-1-65

5A. Indicate Type of Lease	
STATE <input type="checkbox"/>	FEE <input checked="" type="checkbox"/>

5. State Oil & Gas Lease No.

APPLICATION FOR PERMIT TO DRILL, DEEPEN, OR PLUG BACK

1a. Type of Work		7. Unit Agreement Name	
b. Type of Well DRILL <input checked="" type="checkbox"/> DEEPEN <input type="checkbox"/> PLUG BACK <input type="checkbox"/> OIL WELL <input type="checkbox"/> GAS WELL <input type="checkbox"/> OTHER CO ₂ <input type="checkbox"/> SINGLE ZONE <input checked="" type="checkbox"/> MULTIPLE ZONE <input type="checkbox"/>		8. Farm or Lease Name E. G. Wiggins	
2. Name of Operator Mobil Oil Corporation		9. Well No. 1	
3. Address of Operator 3 Greenway Plaza East, Suite 800, Houston, Texas 77046		10. Field and Pool, or Wildcat Wildcat	
4. Location of Well UNIT LETTER J LOCATED 1655 FEET FROM THE south LINE AND 1655 FEET FROM THE east LINE OF SEC. 24 TWP. 19N RGE. 21E NMPM		12. County Mora	
19. Proposed Depth 3500'		19A. Formation Sangre DeCristo	
20. Rotary or C.T. Rotary		21. Elevations (Show whether DF, RT, etc.) Ground - 6253	
21A. Kind & Status Plug. Bond On File		21B. Drilling Contractor Aztec Well Servicing Co.	
22. Approx. Date Work will start As Soon As Possible			

23.

PROPOSED CASING AND CEMENT PROGRAM

SIZE OF HOLE	SIZE OF CASING	WEIGHT PER FOOT	SETTING DEPTH	SACKS OF CEMENT	EST. TOP
11"	8-5/8"	23# Misco	0 - 350'	Circulate	Surface
7-7/8"	4-1/2"	9.5# K-55	0 - 3500'	Circulate	Surface

BLOWOUT PREVENTER PROGRAM:

Casing String	Equip. Size & API Series	No. & Type	Test Pressure PSI
Surface	8"	600	1MG & 1PR
			3000

APPROVAL VALID
FOR 90 DAYS UNLESS
DAILING COMMENCED

EXPIRES 9/27/77

IN ABOVE SPACE DESCRIBE PROPOSED PROGRAM: IF PROPOSAL IS TO DEEPEN OR PLUG BACK, GIVE DATA ON PRESENT PRODUCTIVE ZONE AND PROPOSED NEW PRODUCTIVE ZONE. GIVE BLOWOUT PREVENTER PROGRAM, IF ANY.

I hereby certify that the information above is true and complete to the best of my knowledge and belief.

Signed A. D. Bond A. D. Bond Title Regulatory Engr. Coordinator Date June 17, 1977

(This space for State Use)

APPROVED BY Carl Wing TITLE SENIOR PETROLEUM GEOLOGIST DATE 6/28/77

CONDITIONS OF APPROVAL, IF ANY:

COLLECT AND ANALYZE SAMPLES FOR
HYDROCARBON CONTENT AND
ANALYZE SAMPLES FOR
SULFUR AND NITROGEN CONTENT

NEW MEXICO OIL CONSERVATION COMMISSION
WELL LOCATION AND ACREAGE DEDICATION PLAT

Form C-102
Supersedes C-128
Effective 1-1-65

All distances must be from the outer boundaries of the Section.

Operator Mobil Oil Corporation			Lease E. G. Wiggins		Well No. 1
Unit Letter J	Section 24	Township 19N	Range 21E	County Mora	
Actual Footage Location of Well: 1655 feet from the south line and 1655 feet from the east line					
Ground Level Elev. 6253	Producing Formation Sangre DeCristo		Pool Wildcat		Dedicated Acreage: 40 Acres

1. Outline the acreage dedicated to the subject well by colored pencil or hachure marks on the plat below.
2. If more than one lease is dedicated to the well, outline each and identify the ownership thereof (both as to working interest and royalty).
3. If more than one lease of different ownership is dedicated to the well, have the interests of all owners been consolidated by communitization, unitization, force-pooling, etc?

☐ Yes ☐ No If answer is "yes," type of consolidation _____

If answer is "no," list the owners and tract descriptions which have actually been consolidated. (Use reverse side of this form if necessary.) _____

No allowable will be assigned to the well until all interests have been consolidated (by communitization, unitization, forced-pooling, or otherwise) or until a non-standard unit, eliminating such interests, has been approved by the Commission.

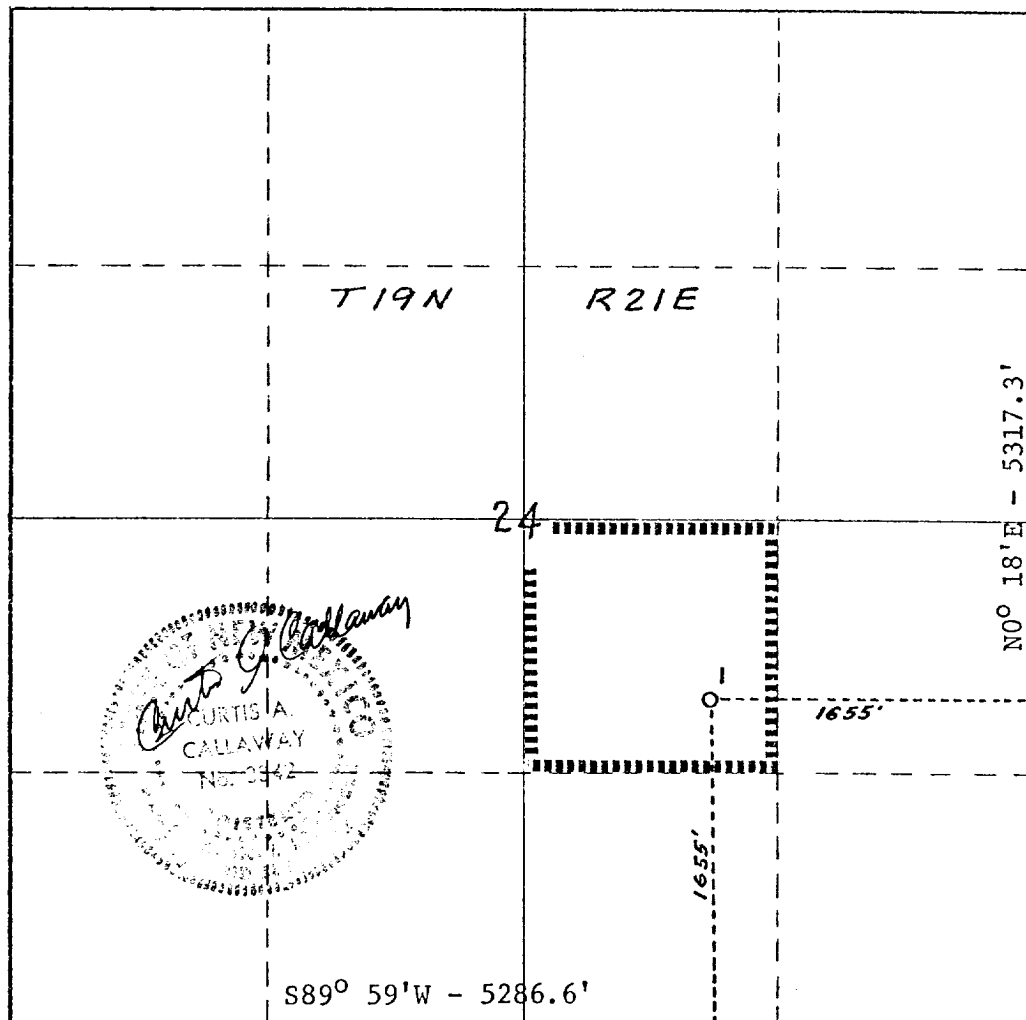

CERTIFICATION

I hereby certify that the information contained herein is true and complete to the best of my knowledge and belief.

A. D. Bond

Name
A. D. Bond
Position **Regulatory Engineering Coordinator**
Company
Mobil Oil Corporation

Date
June 17, 1977

I hereby certify that the well location shown on this plat was plotted from field notes of actual surveys made by me or under my supervision, and that the same is true and correct to the best of my knowledge and belief.

Curtis A. Callaway

Date Surveyed
June 14, 1977
Registered Professional Engineer and/or Land Surveyor

Curtis A. Callaway

Certificate No.

3342

