

NO. OF COPIES RECEIVED	
DISTRIBUTION	
SANTA FE	
FILE	
U.S.G.S.	
LAND OFFICE	
OPERATOR	

NEW MEXICO OIL CONSERVATION COMMISSION

API# 30-033-20030

Form C-101
Revised 1-1-65

5A. Indicate Type of Lease	
STATE <input type="checkbox"/>	FEE <input checked="" type="checkbox"/>
5. State Oil & Gas Lease No.	

APPLICATION FOR PERMIT TO DRILL, DEEPEN, OR PLUG BACK

1a. Type of Work		7. Unit Agreement Name	
DRILL <input checked="" type="checkbox"/> DEEPEN <input type="checkbox"/> PLUG BACK <input type="checkbox"/>			
b. Type of Well OIL WELL <input type="checkbox"/> GAS WELL <input type="checkbox"/> OTHER CO ₂ <input type="checkbox"/> SINGLE ZONE <input checked="" type="checkbox"/> MULTIPLE ZONE <input type="checkbox"/>		8. Farm or Lease Name	
2. Name of Operator		9. Well No.	
Mobil Oil Corporation		1	
3. Address of Operator		10. Field and Pool, or Wildcat	
3 Greenway Plaza East, Suite 800, Houston, Texas 77046		Wildcat	
4. Location of Well		12. County	
UNIT LETTER <u>P</u> LOCATED <u>330</u> FEET FROM THE <u>south</u> LINE AND <u>330</u> FEET FROM THE <u>east</u> LINE OF SEC. <u>8</u> TWP. <u>21N</u> RGE. <u>24E</u> NMPM		Mora	
19. Proposed Depth		19A. Formation	
3700'		Granite Wash	
20. Rotary or C.T.		Rotary	
21. Elevations (Show whether DT, RT, etc.)		22. Approx. Date Work will start	
Ground - 6021		As Soon As Possible	
21A. Kind & Status Plug. Bond		21B. Drilling Contractor	
On File		Aztec Well Servicing Co.	

23.

PROPOSED CASING AND CEMENT PROGRAM

SIZE OF HOLE	SIZE OF CASING	WEIGHT PER FOOT	SETTING DEPTH	SACKS OF CEMENT	EST. TOP
11"	8-5/8"	23# Misco	0 - 350'	Circulate	Surface
7-7/8"	4-1/2"	9.5# K-55	0 - 3700'	Circulate	Surface

BLOWOUT PREVENTER PROGRAM:

Casing String	Equip. Size & API Series	No. & Type	Test Pressure PSI
Surface	8"	600	1MG & 1PR
			3000

APPROVAL VALID
FOR 90 DAYS UNLESS
DRILLING COMMENCED
EXPIRES 9/27/77

IN ABOVE SPACE DESCRIBE PROPOSED PROGRAM; IF PROPOSAL IS TO DEEPEN OR PLUG BACK, GIVE DATA ON PRESENT PRODUCTIVE ZONE AND PROPOSED NEW PRODUCTIVE ZONE. GIVE BLOWOUT PREVENTER PROGRAM, IF ANY.

I hereby certify that the information above is true and complete to the best of my knowledge and belief.

Signed A. D. Bond A. D. Bond Title Regulatory Engrng. Coordinator Date June 17, 1977

(This space for State Use)

APPROVED BY Carl Ulvog TITLE SENIOR PETROLEUM GEOLOGIST DATE _____
CONDITIONS OF APPROVAL, IF ANY:

NEW MEXICO OIL CONSERVATION COMMISSION
AT ALBUQUERQUE

NEW MEXICO OIL CONSERVATION COMMISSION
WELL LOCATION AND ACREAGE DEDICATION PLAT

Form C-102
Supersedes C-128
Effective 1-1-65

All distances must be from the outer boundaries of the Section.

Operator Mobil Oil Corporation			Lease Jolliff & Eubank		Well No. 1
Unit Letter P	Section 8	Township 21N	Range 24E	County Mora	
Actual Portage Location of Well: 330 feet from the south line and 330 feet from the east line					
Ground Level Elev. 6021	Producing Formation Granite Wash		Pool Wildcat		Dedicated Acreage: 40 Acres

1. Outline the acreage dedicated to the subject well by colored pencil or hachure marks on the plat below.
2. If more than one lease is dedicated to the well, outline each and identify the ownership thereof (both as to working interest and royalty).
3. If more than one lease of different ownership is dedicated to the well, have the interests of all owners been consolidated by communitization, unitization, force-pooling, etc?

☐ Yes ☐ No If answer is "yes," type of consolidation _____

If answer is "no," list the owners and tract descriptions which have actually been consolidated. (Use reverse side of this form if necessary.) _____

No allowable will be assigned to the well until all interests have been consolidated (by communitization, unitization, forced-pooling, or otherwise) or until a non-standard unit, eliminating such interests, has been approved by the Commission.

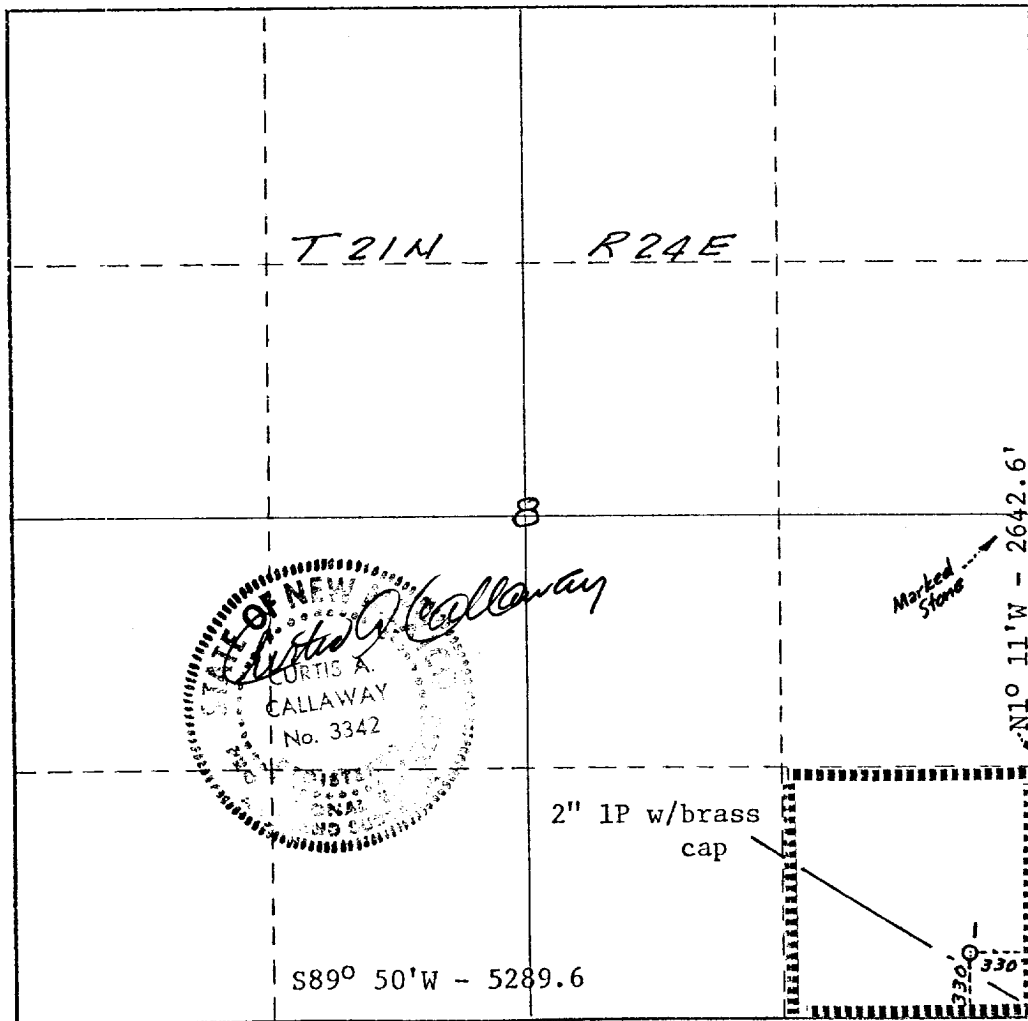

CERTIFICATION

I hereby certify that the information contained herein is true and complete to the best of my knowledge and belief.

A. D. Bond

Name
A. D. Bond
Position **Regulatory Engineering Coordinator**
Company
Mobil Oil Corporation

Date
June 17, 1977

I hereby certify that the well location shown on this plat was plotted from field notes of actual surveys made by me or under my supervision, and that the same is true and correct to the best of my knowledge and belief.

Curtis A. Callaway

Date Surveyed
May 27, 1977
Registered Professional Engineer and/or Land Surveyor

Curtis A. Callaway
Certificate No.
3342