

NO. OF COPIES RECEIVED
DISTRIBUTION
SANTA FE
FILE
U.S.G.S.
LAND OFFICE
OPERATOR

NEW MEXICO OIL CONSERVATION COMMISSION

API # 30-059-20042

Form O-101
Revised 1-1-85

A. Indicate Type of Lease	
STATE <input type="checkbox"/>	FEE <input checked="" type="checkbox"/>
B. Oil & Gas Lease No.	

APPLICATION FOR PERMIT TO DRILL, DEEPEN OR PLUS BACK

1a. Type of Work		Unit Agreement Name	
b. Type of Well DRILL <input checked="" type="checkbox"/> DEEPEN <input type="checkbox"/> PLUS BACK <input type="checkbox"/> OIL WELL <input type="checkbox"/> GAS WELL <input type="checkbox"/> OTHER Carbon Dioxide <input type="checkbox"/> HYDROFLUID <input type="checkbox"/>		Farm or Lease Name J. M. Bennett	
2. Name of Operator Texaco Inc.		Well No. 1	
3. Address of Operator P. O. Box 3109 - Midland, Texas 79702		10. Field and Pool, or Wildcat Wildcat	
4. Location of Well UNIT LETTER G LOCATED 1980 FEET FROM THE North AND 1980 FEET FROM THE East LINE OF SEC. 27 T. 30-N R. 29-E		County Union	
21. Elevations (Show whether D.P., etc.) 6560' Gr.		22. Kind & Class of Well 2655'	23. Rotary or C.P. Granite Wash Rotary
24. Kind & Class of Well 2655'		25. Approx. Date Work will start July 15, 1980	

PROPOSED CASING AND CEMENT PROGRAM

SIZE OF HOLE	SIZE OF CASING	WEIGHT PER FOOT	SETTING DEPTH	SACKS OF CEMENT	EST. TOP
12-1/4"	8-5/8"	24# K-55STC	690	400	Circulate
7-7/8"	5-1/2"	14# K-55STC	2655	850	Circulate

Surface Casing : 400 Sxs. Class "C" w/2% CaCl₂ (14.8 ppg, 1.32 ft³/sx).

Production Casing: 850 Sxs. Class "C" w/9.5# Salt, 5# Gilsontite/sx.
(15.14 ppg, 1.33 ft³/sx).

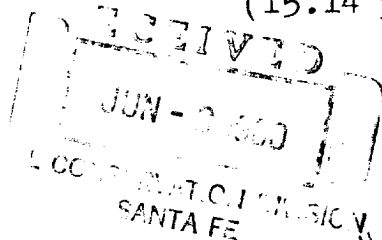

OIL CONSERVATION COMMISSION TO BE NOTIFIED
WITHIN 24 HOURS OF BEGINNING OPERATIONS
APPROVAL VALID FOR 90 DAYS
PERMIT EXPIRES 9-8-80
UNLESS DRILLING UNDERWAY

COLLECT AND SACK SAMPLES FOR
NEW MEXICO DEPT. OF MINES & GEOLOGY
AT AT LEAST EVERY 1000 FEET INTERVALS

IN ABOVE SPACE DESCRIBE PROPOSED PROGRAM, INCLUDING
FIVE FUEL, GIVE BOREHOLE LOG, INTERPRETATION, ETC.

I hereby certify that the information furnished is true and correct.

Signed Dale Holloman
Dale Holloman

Assistant Division
Petroleum Engineer

June 5, 1980

APPROVED BY Carl Ulvog

SENIOR PETROLEUM GEOLOGIST

DATE 6/10/80

CONDITIONS OF APPROVAL, IF ANY:

**NEW MEXICO OIL CONSERVATION COMMISSION
WELL LOCATION AND ACREAGE DEDICATION PLAT**

Form C-102
Supersedes C-128
Effective 1-1-65

All distances must be from the outer boundaries of the Section.

Operator Texaco Inc.		Lease J. M. Bennett et ux		Well No. 1
Unit Letter G	Section 27	Township T-30-N	Range R-29-E	County Union
Actual Footage Location of Well: <div style="display: flex; justify-content: space-between;"> 1980 feet from the North line and 1980 feet from the East line </div>				
Ground Level Elev. 6560'	Producing Formation Granite Wash	Pool Wildcat	Dedicated Acreage: 40 Acres	

1. Outline the acreage dedicated to the subject well by colored pencil or hatchure marks on the plat below.
2. If more than one lease is dedicated to the well, outline each and identify the ownership thereof (both as to working interest and royalty).
3. If more than one lease of different ownership is dedicated to the well, have the interests of all owners been consolidated by communitization, unitization, force-pooling, etc?

☐ Yes ☐ No If answer is "yes," type of consolidation _____

If answer is "no," list the owners and tract descriptions which have actually been consolidated. (Use reverse side of this form if necessary.) _____

No allowable will be assigned to the well until all interests have been consolidated (by communitization, unitization, forced-pooling, or otherwise) or until a non-standard unit, eliminating such interests, has been approved by the Commission.

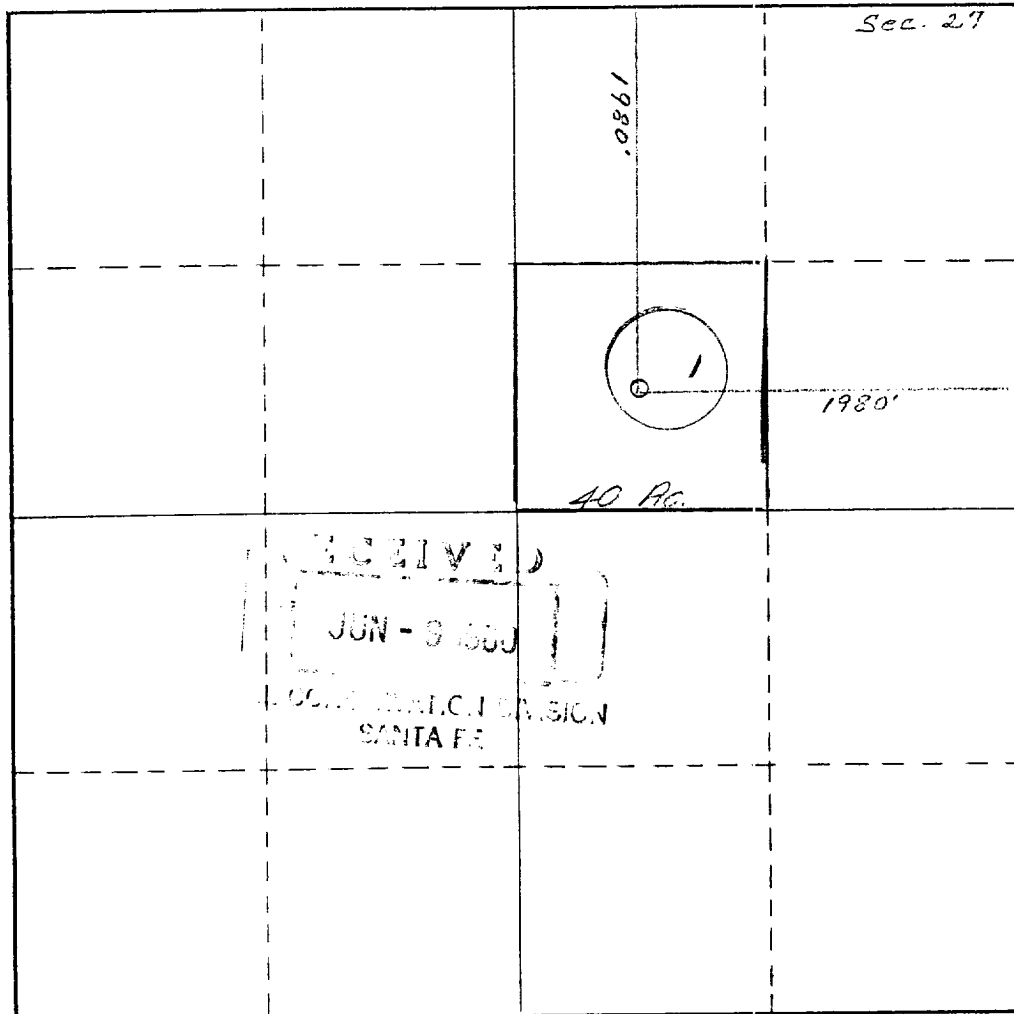

CERTIFICATION

I hereby certify that the information contained herein is true and complete to the best of my knowledge and belief.

B. L. Eiland

Name

B. L. Eiland

Position

Division Surveyor

Company

Texaco Inc.

Date

June 5, 1980

I hereby certify that the well location shown on this plat was plotted from field notes of actual surveys made by me or under my supervision, and that the same is true and correct to the best of my knowledge and belief.

June 2, 1980

Date Surveyed

Registered Professional Engineer
and/or Land Surveyor

B. L. Eiland
B. L. Eiland

Certificate No.

4386

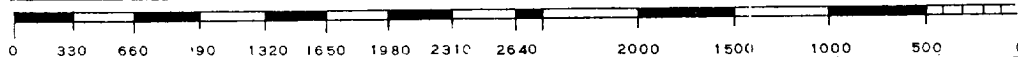

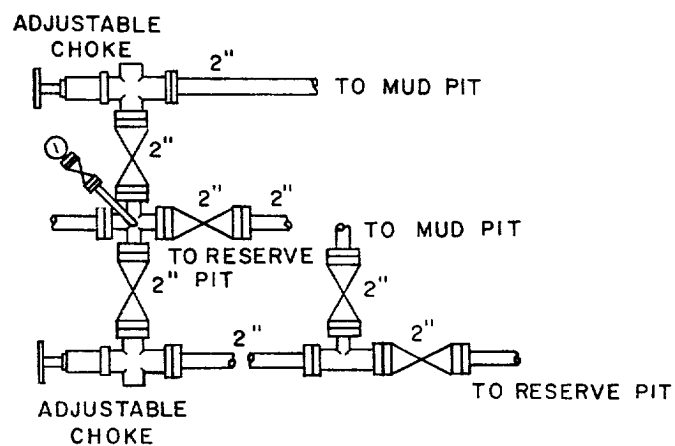
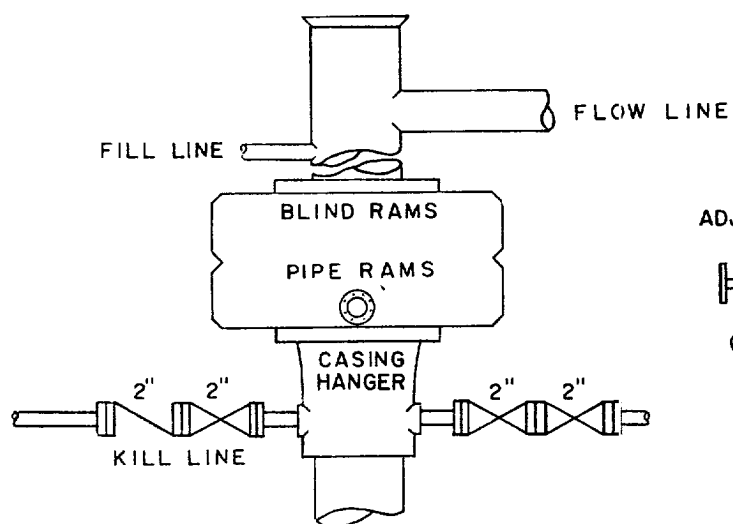

FOR SERVICE 2 M, SCREWED CONNECTIONS MAY BE USED INSTEAD OF FLANGED CONNECTIONS.



TEXACO, INC.
PRODUCING DEPARTMENT-U.S. (EAST)
MIDLAND, TEXAS



SCALE: NONE	DATE	EST. NO.	DRG. NO.
DRAWN BY JWD			
CHECKED BY RDW			
APPROVED BY			

EXHIBIT "A"