

**CASE NOS. 21108 and 21110**

**APPLICATION OF  
MATADOR PRODUCTION COMPANY FOR COMPULSORY POOLING,  
EDDY COUNTY, NEW MEXICO**

**EXHIBITS**

- A. Landman's Affidavit (Sam Pryor)
- B. Original Geologist's Testimony ()
- C. Affidavit of Notice
- D. Affidavts of Publication
- E. Application and Proposed Ad
- F. Pooling Checklists

**STATE OF NEW MEXICO  
DEPARTMENT OF ENERGY, MINERALS AND NATURAL RESOURCES  
OIL CONSERVATION DIVISION**

**APPLICATION OF MATADOR  
PRODUCTION COMPANY FOR  
COMPULSORY POOLING,  
EDDY COUNTY, NEW MEXICO.**

**CASE NOS. 21108 and 21110**

**AFFIDAVIT OF SAM PRYOR**

Sam Pryor, of lawful age and being first duly sworn, declares as follows:

1. My name is Sam Pryor. I work for MRC Energy Company, an affiliate of Matador Production Company ("Matador"), as an Area Land Manager.

2. I have previously testified before the New Mexico Oil Conservation Division as an expert witness in petroleum land matters. My credentials as a petroleum landman have been accepted by the Division and made a matter of record.

3. I am familiar with the applications filed by Matador in this case, and I am familiar with the status of the lands in the subject area.

4. In these consolidated cases, Matador is seeking an Order pooling all uncommitted interests in the following standard horizontal spacing units underlying Sections 14 and 15, Township 20 South, Range 29 East, NMPM, Eddy County, New Mexico:

- In **Case No. 21108**, a 320-acre, more or less, horizontal spacing unit in the Bone Spring formation comprised of the N/2 S/2 of Sections 14 and 15 to be dedicated to the proposed **Ted 1514 Fed Com #123H**, which will be horizontally drilled from a surface location in the NW/4 SW/4 of Section 15, Township 20 South, Range 29 East to bottom hole location in the NE/4 SE/4 of Section 14.

- In **Case No. 21110**, a 320-acre, more or less, horizontal spacing unit in the Bone Spring formation comprised of the S/2 S/2 of Sections 14 and 15 to be dedicated to the proposed **Ted 1514 Fed Com #124H**, which will be horizontally drilled from a surface location in the NW/4 SW/4 of Section 15, Township 20 South, Range 29 East to bottom hole location in the SE/4 SE/4 of Section 14.

5. **Matador Exhibit A-1** contains a draft Form C-102 for each of the two proposed wells. The land in the proposed spacing unit is comprised of federal lease lands. Matador understands that these wells will be assigned to the Getty; Bone Spring Pool (Pool Code 27470).

6. The completed intervals for the proposed wells will remain within the standard offset required by the statewide rules set forth in 19.15.16.15 NMAC.

7. **Matador Exhibit A-2** identifies the tracts of land comprising the proposed horizontal spacing units. The proposed wellbores are marked in blue inside the proposed horizontal spacing units which are outlined in red.

8. **Matador Exhibit A-3** identifies the working interest owners that Matador is seeking to pool along with their respective ownership interest in each of the proposed horizontal spacing units. The list of pooled parties and their respective interest percentages are the same in each of these two cases. Matador Exhibit A-3 also reflects the record title owners that Matador is seeking to pool, which are also the same in both cases.

9. In addition, in each case, Matador is also seeking to pool the overriding royalty interest owners, which are the same overriding royalty interest owners in each of the horizontal spacing units, and which are identified on in **Matador Exhibit A-4**.

10. There are no depth severances within the working interest in the Bone Spring formation for this acreage.

11. **Matador Exhibit A-5** contains sample well proposal letters and AFE sent to working interest owners for each well. The costs reflected in the AFE are consistent with what other operators have incurred for drilling similar horizontal wells in the area.

12. In addition to sending well proposal letters and AFEs, Matador has called or emailed each of the working interest owners Matador seeks to pool and attempted to reach an agreement with them. Attached as **Matador Exhibit A-6** is a general summary of communications between Matador and the working interest owners we are seeking to pool. In my opinion, Matador has made a good faith effort to reach an agreement with each of the working interest owners that Matador seeks to pool.

13. Matador has made an estimate of overhead and administrative costs for drilling and producing the proposed wells. It is \$8,000/month while drilling, and \$800/month while producing. These costs are consistent with what other operators are charging in this area for these types of wells. Matador respectfully requests that these administrative and overhead costs be incorporated into any orders entered by the Division in these consolidated cases.

14. In my opinion, Matador has made good faith efforts to reach an agreement with the working interest owners it is seeking to pool. If Matador reaches an agreement with any of the proposed pooled parties before the Division enters an order, I will let the Division know that Matador is no longer seeking to pool those parties.

15. Matador provided Matador's outside counsel, Jim Bruce, a list of names and addresses for the parties that Matador is seeking to pool. In compiling these notice lists, Matador conducted a diligent search of all public records in the county where the proposed wells are located and of phone directories, including computer searches.

16. **Matador Exhibits A-1 through A-6** were either prepared by me or compiled under my direction and supervision.

FURTHER AFFIANT SAYETH NOT.

  
\_\_\_\_\_  
Sam Pryor

STATE OF TEXAS                    )  
  )  
COUNTY OF Dallas                    )

SUBSCRIBED and SWORN to before me this 17 day of May 2021 by Sam Pryor.

  
\_\_\_\_\_  
NOTARY PUBLIC

My Commission Expires:

3/23/2025

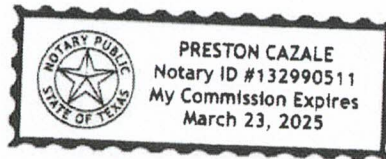

# **EXHIBIT A-1**

District I  
1625 N French Dr., Hobbs, NM 88240  
Phone: (575) 393-6161 Fax: (575) 393-0720  
District II  
811 S First St., Artesia, NM 88210  
Phone: (575) 748-1283 Fax: (575) 748-9720  
District III  
1000 Rio Brazos Road, Aztec, NM 87410  
Phone: (505) 334-6178 Fax: (505) 334-6170  
District IV  
1220 S. St. Francis Dr., Santa Fe, NM 87505  
Phone: (505) 476-3460 Fax: (505) 476-3462

State of New Mexico  
Energy, Minerals & Natural Resources  
Department  
OIL CONSERVATION DIVISION  
1220 South St. Francis Dr.  
Santa Fe, NM 87505

FORM C-102  
Revised August 1, 2011  
Submit one copy to appropriate  
District Office  
 AMENDED REPORT

WELL LOCATION AND ACREAGE DEDICATION PLAT

<sup>1</sup> API Number <b>30-015-</b>		<sup>2</sup> Pool Code <b>27470</b>		<sup>3</sup> Pool Name <b>GETTY; BONE SPRING</b>					
<sup>4</sup> Property Code		<sup>5</sup> Property Name <b>TED 1514 FED COM</b>				<sup>6</sup> Well Number <b>123H</b>			
<sup>7</sup> OGRID No. <b>228937</b>		<sup>8</sup> Operator Name <b>MATADOR PRODUCTION COMPANY</b>				<sup>9</sup> Elevation <b>3289'</b>			
<sup>10</sup> Surface Location									
UL or lot no. <b>L</b>	Section <b>15</b>	Township <b>20-S</b>	Range <b>29-E</b>	Lot Idn <b>-</b>	Feet from the <b>1469'</b>	North/South line <b>SOUTH</b>	Feet from the <b>1010'</b>	East/West line <b>WEST</b>	County <b>EDDY</b>
<sup>11</sup> Bottom Hole Location If Different From Surface									
UL or lot no. <b>I</b>	Section <b>14</b>	Township <b>20-S</b>	Range <b>29-E</b>	Lot Idn <b>-</b>	Feet from the <b>2310'</b>	North/South line <b>SOUTH</b>	Feet from the <b>60'</b>	East/West line <b>EAST</b>	County <b>EDDY</b>
<sup>12</sup> Dedicated Acres <b>320</b>		<sup>13</sup> Joint or Infill		<sup>14</sup> Consolidation Code		<sup>15</sup> Order No.			

No allowable will be assigned to this completion until all interests have been consolidated or a non-standard unit has been approved by the division.

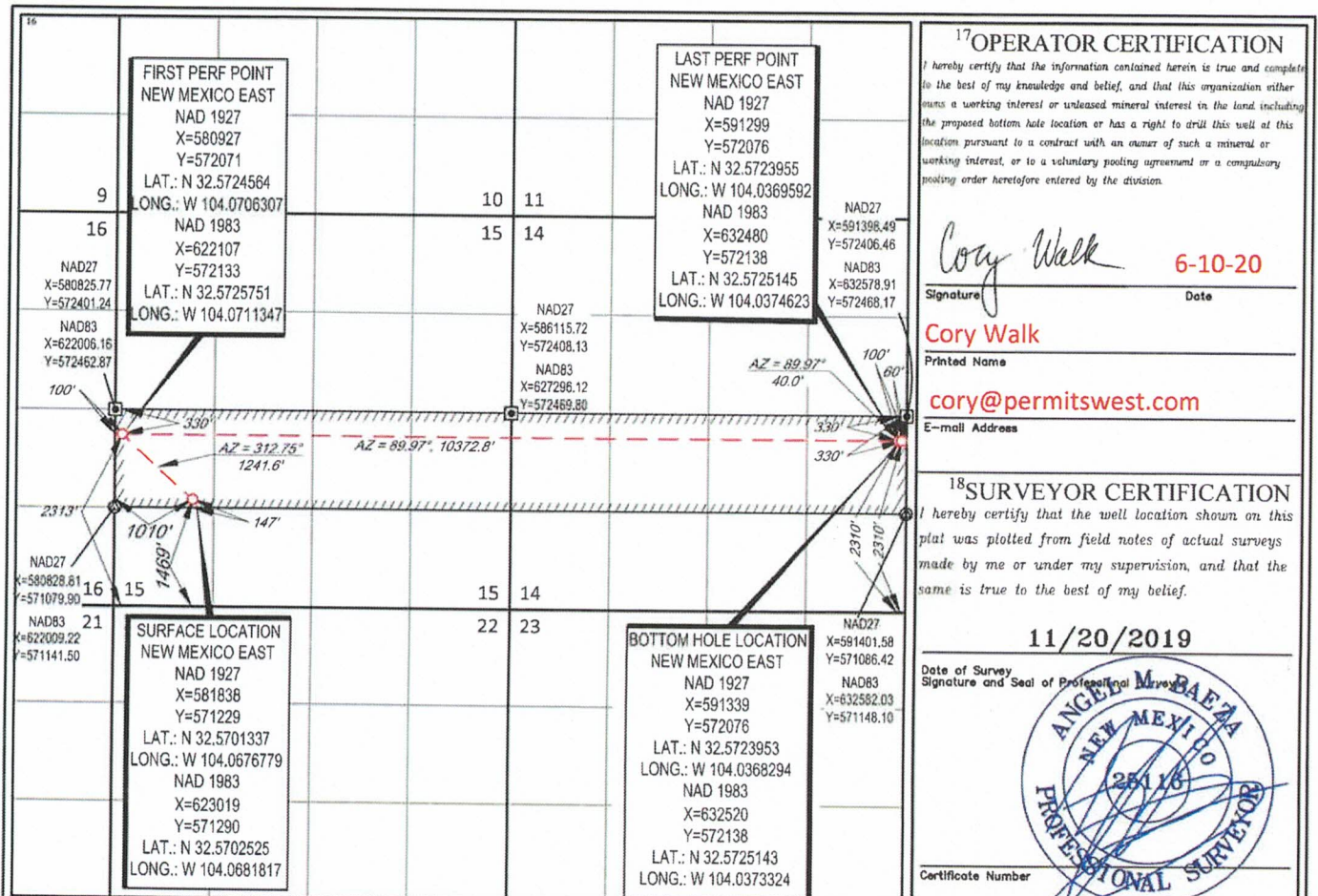

District I  
1625 N French Dr., Hobbs, NM 88240  
Phone: (575) 393-6161 Fax: (575) 393-0720  
District II  
811 S First St., Artesia, NM 88210  
Phone: (575) 748-1283 Fax: (575) 748-9720  
District III  
1000 Rio Brazos Road, Aztec, NM 87410  
Phone: (505) 334-6178 Fax: (505) 334-6170  
District IV  
1220 S St Francis Dr., Santa Fe, NM 87505  
Phone: (505) 476-3460 Fax: (505) 476-3462

State of New Mexico  
Energy, Minerals & Natural Resources  
Department  
OIL CONSERVATION DIVISION  
1220 South St. Francis Dr.  
Santa Fe, NM 87505

FORM C-102  
Revised August 1, 2011  
Submit one copy to appropriate  
District Office

AMENDED REPORT

WELL LOCATION AND ACREAGE DEDICATION PLAT

<sup>1</sup> API Number <b>30-015-</b>	<sup>2</sup> Pool Code <b>27470</b>	<sup>3</sup> Pool Name <b>GETTY; BONE SPRING</b>
<sup>4</sup> Property Code	<sup>5</sup> Property Name <b>TED 1514 FED COM</b>	<sup>6</sup> Well Number <b>124H</b>
<sup>7</sup> OGRID No. <b>228937</b>	<sup>8</sup> Operator Name <b>MATADOR PRODUCTION COMPANY</b>	<sup>9</sup> Elevation <b>3289'</b>

<sup>10</sup>Surface Location

UL or lot no.	Section	Township	Range	Lot Idn	Feet from the	North/South line	Feet from the	East/West line	County
L	15	20-S	29-E	-	1439'	SOUTH	1010'	WEST	EDDY

<sup>11</sup>Bottom Hole Location If Different From Surface

UL or lot no.	Section	Township	Range	Lot Idn	Feet from the	North/South line	Feet from the	East/West line	County
P	14	20-S	29-E	-	990'	SOUTH	60'	EAST	EDDY

<sup>12</sup> Dedicated Acres <b>320</b>	<sup>13</sup> Joint or Infill	<sup>14</sup> Consolidation Code	<sup>15</sup> Order No.
---	-------------------------------	----------------------------------	-------------------------

No allowable will be assigned to this completion until all interests have been consolidated or a non-standard unit has been approved by the division.

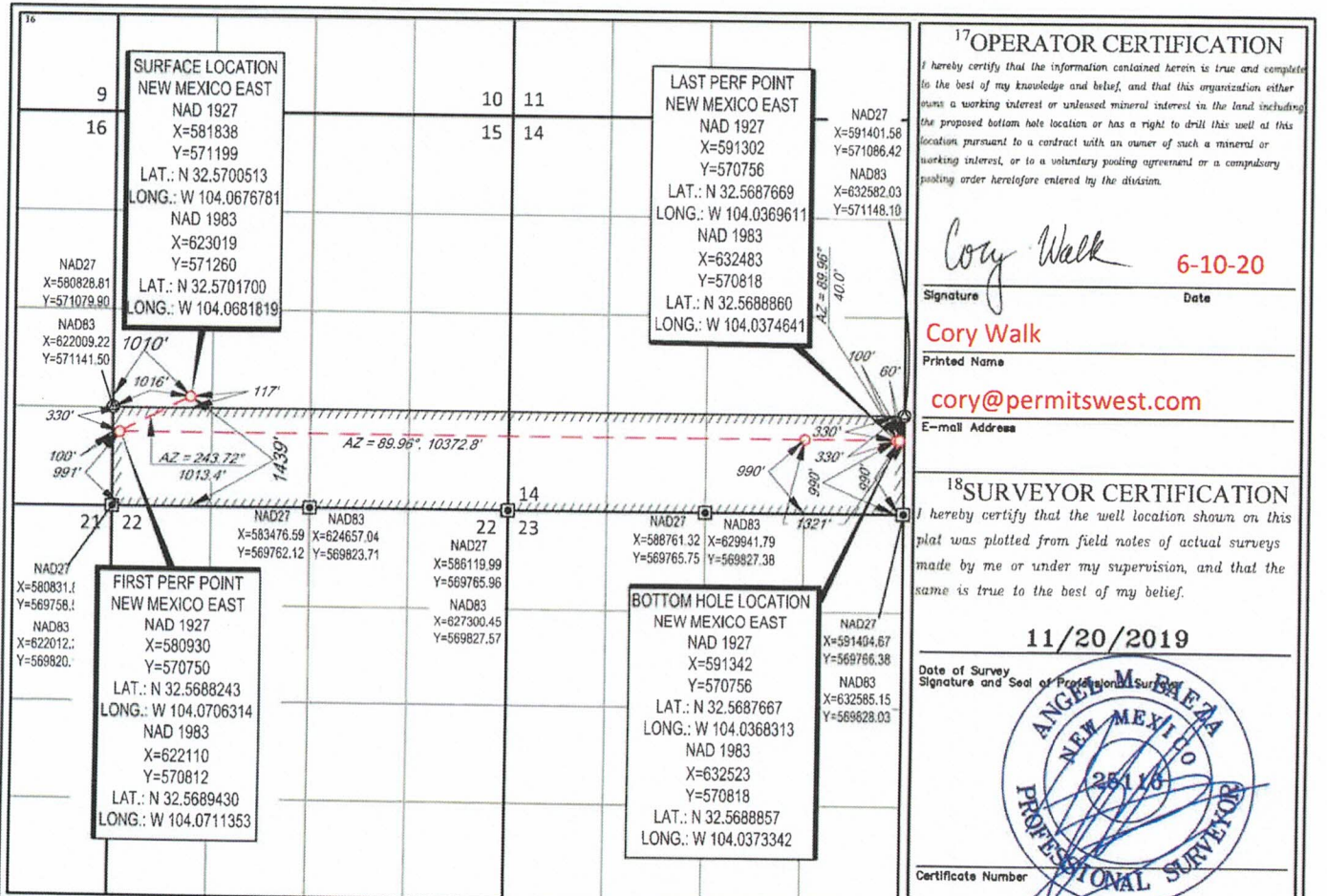



# **EXHIBIT A-2**

# 15/14-20S-29E

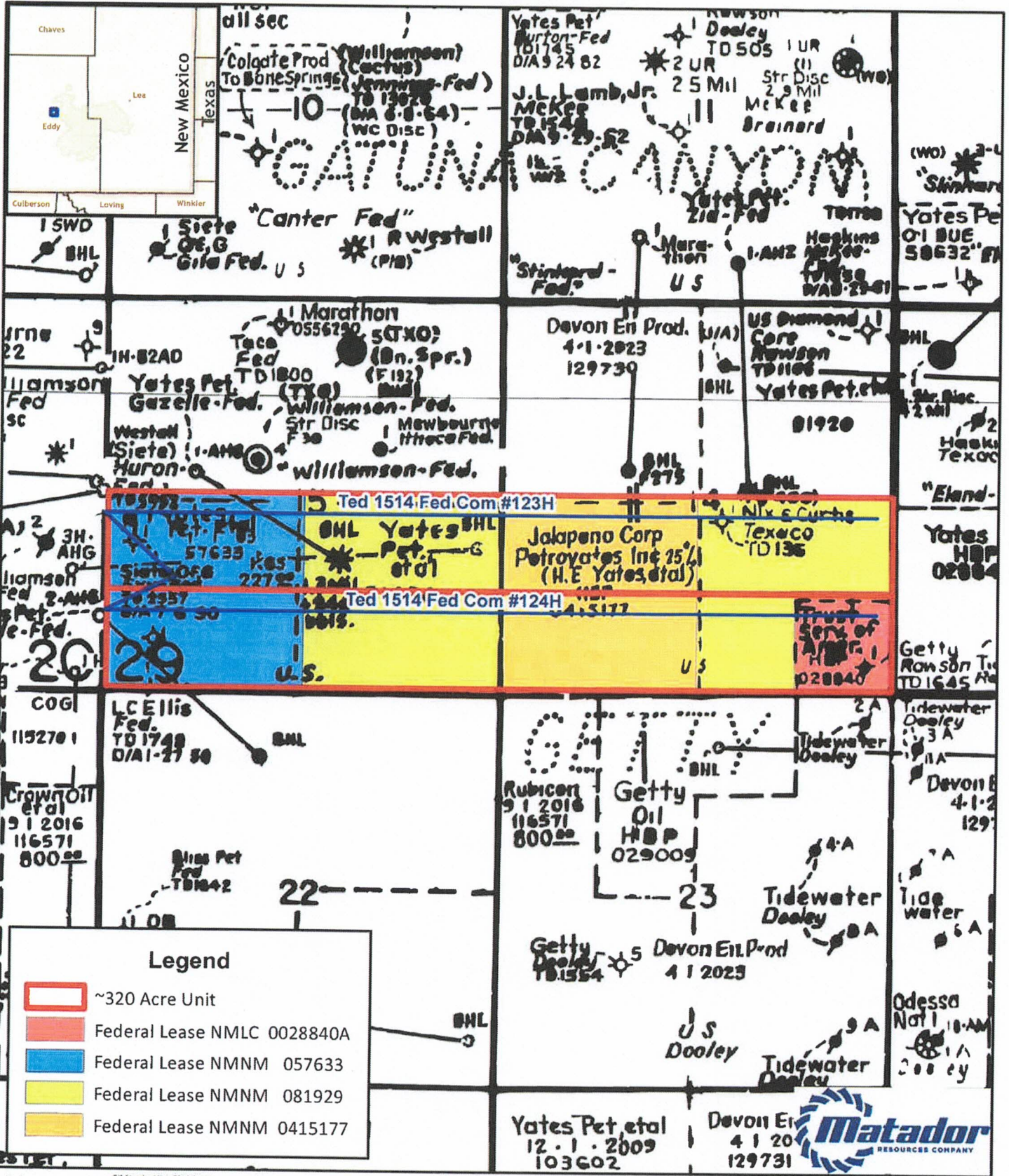

**GIS Standard Map Disclaimer:**  
 This cartographic product is for informational purposes and may not have been prepared for, or be suitable for, legal, engineering, or surveying purposes. Users of this information should review or consult the primary data and information sources to ascertain the suitability of the information.

**1:21,000**  
 1 inch = 1,750 feet

**Southeast New Mexico**



Map Prepared by: thudgins  
 Date: May 13, 2021  
 Filename: MMPooling  
 Coordinate System: NAD 1983 StatePlane New Mexico East FIPS 3001 Feet  
 Projection: Transverse Mercator; Datum: North American 1983; Units: Foot US  
 Sources: IHS; ESRI; Midland Map Company

Summary of Interests

MRC Permian Company Working Interest		27.285427%
<b>Compulsory Pool Interest Total:</b>		<b>72.714574%</b>
<b>Interest Owner:</b>	<b>Description:</b>	<b>Interest:</b>
Yates Energy Corporation	Uncommitted Working Interest Owner	4.730198%
EOG Resources, Inc.	Uncommitted Working Interest Owner	33.462743%
XTO Holdings, LLC	Uncommitted Working Interest Owner	25.000000%
Oxy Y-1 Company	Uncommitted Working Interest Owner	9.521633%
K&C Production Company	Record Title Owner	
Permian Expl Corp	Record Title Owner	
David Petroleum Corp	Record Title Owner	
Geity Sarah Estate	Record Title Owner	



**EXHIBIT A-4**

**OVERRIDING ROYALTY INTEREST OWNERS**

<b>Alan Jochimsen</b>
<b>Camille David, Trustee of the Camille David Living Trust</b>
<b>Chalcam Exploration, L.L.C.</b>
<b>David Petroleum Corp.</b>
<b>Guns Up Exploration, LLC</b>
<b>Monty D. McLane</b>
<b>Northern Trust Bank of California, N.A., Trustee of the Estate of Sarah C. Getty</b>
<b>PetroYates, Inc.</b>
<b>States Royalty Limited Partnership</b>
<b>Thomas R. Nickoloff</b>
<b>William B. Owen</b>

# **EXHIBIT A-5**

# Matador Production Company

One Lincoln Centre • 5400 LBJ Freeway • Suite 1500 • Dallas, Texas 75240  
Voice 972.371.5421 • Fax 214.866.4946  
[jonathan.stepka@matadorresources.com](mailto:jonathan.stepka@matadorresources.com)

---

**Jonathan Stepka  
Landman**

September 25, 2019

VIA CERTIFIED RETURN RECEIPT MAIL

EOG Resources, Inc  
P.O. Box 2267  
Midland, TX 79702

Re: Ted 1514 Fed Com #123H, #124H, #203H & #204H (the "Wells")  
Participation Proposal  
Section 15 & 14, Township 20 South, Range 29 East  
Eddy County, New Mexico

Dear Sir/Madam:

MRC Permian Company ("MRC") proposes the drilling of the following Matador Production Company's Ted 1514 Fed Com #123H, Ted 1514 Fed Com #124H, Ted 1514 Fed Com #203H, and Ted 1514 Fed Com #204H wells, located in Sections 15 and 14, Township 20 South, Range 29 East, Eddy County, New Mexico.

In connection with the above, please note the following:

- The estimated cost of drilling, testing, completing, and equipping of each Well is itemized on the two (4) enclosed Authority for Expenditures ("AFE") dated August 19, 2019.
- **Ted 1514 Fed Com #123H:** to be drilled from a legal location with a proposed surface hole location in the SW/4 of Section 15-20S-29E and a proposed bottom hole location in the SE/4 of Section 14-20S-29E. The Well will have a targeted interval within the Bone Spring formation and will be drilled horizontally in the Bone Spring (~8,075' TVD) to a Measured Depth of approximately 18,375'.
- **Ted 1514 Fed Com #124H:** to be drilled from a legal location with a proposed surface hole location in the SW/4 of Section 15-20S-29E and a proposed bottom hole location in the SE/4 of Section 14-20S-29E. The Well will have a targeted interval within the Bone Spring formation and will be drilled horizontally in the Bone Spring (~8,075' TVD) to a Measured Depth of approximately 18,375'.

- **Ted 1514 Fed Com #203H:** to be drilled from a legal location with a proposed surface hole location in the SW/4 Section 15-20S-29E and a proposed bottom hole location in the SE/4 of Section 14-20S-29E. The Well will have a targeted interval within the Wolfcamp formation and will be drilled horizontally in the Wolfcamp (~9,400' TVD) to a Measured Depth of approximately 19,700'.
- **Ted 1514 Fed Com #204H:** to be drilled from a legal location with a proposed surface hole location in the SW/4 of Section 15-20S-29E and a proposed bottom hole location in the SE/4 of Section 14-20S-29E. The Well will have a targeted interval within the Wolfcamp formation and will be drilled horizontally in the Wolfcamp (~9,400' TVD) to a Measured Depth of approximately 19,700'.

MRC reserves the right to modify the locations and drilling plans described above in order to address topography, cultural or environmental concerns, among other reasons. MRC will advise you of any such modifications.

MRC requests that you indicate your election to participate in the drilling and completion of the Wells in the space provided below, sign and return one (1) copy of this letter to the undersigned.

MRC is proposing to drill the Wells under the terms of the modified 1989 AAPL form of Operating Agreement dated August 16, 2019, by and between Matador Production Company, as Operator and MRC Permian Company et al as Non-Operators covering the S/2 of Section 15 and the S/2 of Section 14, Township 20 South, Range 29 East, Eddy County, New Mexico, and has the following general provisions:

- 100/300/300 Non-consenting penalty
- \$8,000/\$800 Drilling and Producing rate
- Matador Production Company named as Operator

If your election is to participate in the drilling and completion of the Well, please sign and return a copy of the enclosed AFE within thirty (30) days of receipt of this notice. Please be aware that the enclosed AFE is only an estimate of costs to be incurred and by electing to participate in the Well, each working interest owner shall be responsible for its proportionate share of all costs incurred.

Thank you for your consideration of this proposal. Please contact me if you have any questions.

Sincerely,

MRC PERMIAN COMPANY



Jonathan Stepka

**EOG Resources, Inc hereby elects to:**

Not to participate in the **Ted 1514 Fed Com #123H**  
 Participate for its proportionate share of the costs detailed in the enclosed AFE associated with Matador Production Company's **Ted 1514 Fed Com #123H** well.

Not to participate in the **Ted 1514 Fed Com #124H**  
 Participate for its proportionate share of the costs detailed in the enclosed AFE associated with Matador Production Company's **Ted 1514 Fed Com #124H** well.

Not to participate in the **Ted 1514 Fed Com #203H**  
 Participate for its proportionate share of the costs detailed in the enclosed AFE associated with Matador Production Company's **Ted 1514 Fed Com #203H** well.

Not to participate in the **Ted 1514 Fed Com #204H**  
 Participate for its proportionate share of the costs detailed in the enclosed AFE associated with Matador Production Company's **Ted 1514 Fed Com #204H** well.

**EOG Resources, Inc**

By: \_\_\_\_\_

Title: \_\_\_\_\_

Date: \_\_\_\_\_

Contact Number: \_\_\_\_\_



# MATADOR PRODUCTION COMPANY

ONE LINCOLN CENTRE • 5400 LBJ FREEWAY • SUITE 1500 • DALLAS, TEXAS 75240  
Phone (972) 371-5200 • Fax (972) 371-5201

## ESTIMATE OF COSTS AND AUTHORIZATION FOR EXPENDITURE

DATE:	August 19, 2019	AFE NO.:	
WELL NAME:	Ted 1514 Fed Com #123H	FIELD:	
LOCATION:	Sections 15 & 14, T20S-R29E	MD/TVD:	18375/8075'
COUNTY/STATE:	Eddy County, New Mexico	LATERAL LENGTH:	9,800
MRC W/:			
GEOLOGIC TARGET:	2nd Bone Spring		
REMARKS:	Drill, complete and equip a horizontal 2nd Bone Spring well		

INTANGIBLE COSTS	DRILLING COSTS	COMPLETION COSTS	PRODUCTION COSTS	FACILITY COSTS	TOTAL COSTS
Land / Legal / Regulatory	\$ 101,500				\$ 101,500
Location, Surveys & Damages	218,000	13,000	45,000	30,000	304,000
Drilling	932,750				932,750
Cementing & Float Equip	214,000				214,000
Logging / Formation Evaluation		6,500			6,500
Flowback - Labor			4,500		
Flowback - Surface Rentals			95,000		
Flowback - Rental Living Quarters					
Flowback Chemicals					
Mud Logging	30,150				30,150
Mud Circulation System	43,350				43,350
Mud & Chemicals	240,000	85,000			305,000
Mud / Wastewater Disposal	150,000				150,000
Freight / Transportation	10,000	39,000			49,000
Rig Supervision / Engineering	131,100	115,800	7,000	15,000	264,900
Drill Bits	86,500				86,500
Fuel & Power	118,125				118,125
Water	42,500	833,000			875,500
Drig & Completion Overhead	15,750	25,000			40,750
Plugging & Abandonment					
Directional Drilling, Surveys	245,000				245,000
Completion Unit, Swab, CTU		220,000	12,800		232,800
Perforating, Wireline, Slickline		282,000			282,000
High Pressure Pump Truck		92,400	3,000		95,400
Stimulation		2,852,000			2,852,000
Stimulation Flowback & Disposal		12,400	240,000		252,400
Insurance	32,328				32,328
Labor	136,000	35,750			171,750
Rental - Surface Equipment	60,735	293,250			353,985
Rental - Downhole Equipment	64,400	70,000		3,000	137,400
Rental - Living Quarters	41,360	45,385		1,000	87,745
Contingency	145,577	214,849	7,000		372,328
MaxCom	24,188				24,188
<b>TOTAL INTANGIBLES &gt;</b>	<b>3,081,313</b>	<b>5,015,334</b>	<b>414,100</b>	<b>53,900</b>	<b>8,465,146</b>

TANGIBLE COSTS	DRILLING COSTS	COMPLETION COSTS	PRODUCTION COSTS	FACILITY COSTS	TOTAL COSTS
Surface Casing	\$ 51,442				\$ 51,442
Intermediate Casing	64,304				64,304
Drilling Liner	89,900				89,900
Production Casing	401,180				401,180
Production Liner					
Tubing			52,000		52,000
Wellhead	78,000		18,000		92,000
Packers, Liner Hangers	9,000	112,800			121,800
Tanks				85,000	85,000
Production Vessels			100,000	26,750	126,750
Flow Lines			75,000		75,000
Rod string					
Artificial Lift Equipment			172,200		172,200
Compressor				15,000	15,000
Installation Costs			36,000	65,000	100,000
Surface Pumps				2,500	2,500
Non-controllable Surface					
Non-controllable Downhole					
Downhole Pumps					
Measurement & Meter Installation			17,000	42,000	59,000
Gas Conditioning / Dehydration					
Interconnecting Facility Piping				70,000	70,000
Gathering / Bulk Lines				20,000	20,000
Valves, Dumps, Controllers				8,000	8,000
Tank / Facility Containment				7,500	7,500
Flare Stack				7,500	7,500
Electrical / Grounding			40,000	10,000	50,000
Communications / SCADA			10,000		10,000
Instrumentation / Safety			10,000	27,000	37,000
<b>TOTAL TANGIBLES &gt;</b>	<b>691,806</b>	<b>112,800</b>	<b>527,200</b>	<b>386,250</b>	<b>1,718,056</b>
<b>TOTAL COSTS &gt;</b>	<b>3,773,119</b>	<b>5,128,134</b>	<b>941,300</b>	<b>440,150</b>	<b>10,183,202</b>

**PREPARED BY MATADOR PRODUCTION COMPANY:**

Drilling Engineer:	Tyler Brooking	Team Lead - WTX/NM
Completions Engineer:	Matt Bell	
Production Engineer:	Rakesh Patel	

**MATADOR RESOURCES COMPANY APPROVAL:**

Executive VP, COO/CFO	VP - Res Engineering	VP - Drilling
DEL	BMR	BEG
Executive VP, Legal	Chief Geologist	VP - Production
CA	NLF	TWG
President		
MVH		

**NON OPERATING PARTNER APPROVAL:**

Company Name:	Working Interest (%):	Tax ID:
Signed by:	Date:	
Title:	Approval: Yes	No (mark one)

The costs on this AFE are estimates only and may not be identical to the actual costs of the project. Logging production accounted under the AFE may be allowed up to a year after the well has been completed. In executing this AFE, the Participant agrees to pay its proportionate share of actual costs incurred, including legal, consulting, engineering, geology and well costs under the terms of the applicable joint operating agreement, regulatory order of operations and other agreements covering the well. Participants shall be deemed to have agreed to the AFE and to the general liability insurance unless participant provides Operator a certificate indicating its insurance is no longer applicable to the Operator by the date of sign.

# MATADOR PRODUCTION COMPANY

ONE LINCOLN CENTRE • 5400 LBJ FREEWAY • SUITE 1500 • DALLAS, TEXAS 75240

Phone (972) 371-5200 • Fax (972) 371-5201

## ESTIMATE OF COSTS AND AUTHORIZATION FOR EXPENDITURE

DATE:	August 19, 2019	AFE NO.:	
WELL NAME:	Ted 1514 Fed Com #124H	FIELD:	
LOCATION:	Sections 15 & 14, T20S-R29E	MD/TVD:	18375/8075'
COUNTY/STATE:	Eddy County, New Mexico	LATERAL LENGTH:	9,800
MRC Wt:			
GEOLOGIC TARGET:	2nd Bone Spring		
REMARKS:	Drill, complete and equip a horizontal 2nd Bone Spring well		

INTANGIBLE COSTS	DRILLING COSTS	COMPLETION COSTS	PRODUCTION COSTS	FACILITY COSTS	TOTAL COSTS
Land / Legal / Regulatory	\$ 101,500				\$ 101,500
Location, Surveys & Damages	210,000	13,000	45,000	30,000	304,000
Drilling	932,750				932,750
Cementing & Float Equip	214,000				214,000
Logging / Formation Evaluation		6,500			6,500
Flowback - Labor			4,500		4,500
Flowback - Surface Rentals			95,000		95,000
Flowback - Rental Living Quarters					
Flowback Chemicals					
Mud Logging	30,150				30,150
Mud Circulation System	43,350				43,350
Mud & Chemicals	240,000	65,000			305,000
Mud / Wastewater Disposal	150,000				150,000
Freight / Transportation	10,500	39,000			49,500
Rig Supervision / Engineering	131,100	115,800	7,000	15,000	268,900
Drill Bits	86,500				86,500
Fuel & Power	118,125				118,125
Water	42,500	833,000			875,500
Drig & Completion Overhead	15,750	25,000			40,750
Plugging & Abandonment					
Directional Drilling, Surveys	245,000				245,000
Completion Unit, Swab, CTU		220,000	12,600		232,600
Perforating, Wireline, Stickline		282,000			282,000
High Pressure Pump Truck		92,400	3,000		95,400
Stimulation		2,852,000			2,852,000
Stimulation Flowback & Disp		12,400	240,000		252,400
Insurance	32,328				32,328
Labor	136,000	35,750			171,750
Rental - Surface Equipment	60,735	293,250			353,985
Rental - Downhole Equipment	64,400	70,000		3,000	137,400
Rental - Living Quarters	41,360	45,385		1,000	87,745
Contingency	145,577	214,849	7,000	4,900	372,326
MaxCom	24,188				24,188
<b>TOTAL INTANGIBLES &gt;</b>	<b>3,081,313</b>	<b>5,915,334</b>	<b>414,100</b>	<b>53,900</b>	<b>8,465,146</b>

TANGIBLE COSTS	DRILLING COSTS	COMPLETION COSTS	PRODUCTION COSTS	FACILITY COSTS	TOTAL COSTS
Surface Casing	\$ 51,442				\$ 51,442
Intermediate Casing	64,304				64,304
Drilling Liner	89,900				89,900
Production Casing	401,160				401,160
Production Liner					
Tubing			52,000		52,000
Wellhead	76,000		16,000		92,000
Packers, Liner Hangers	9,000	112,800			121,800
Tanks				85,000	85,000
Production Vessels			100,000	28,750	128,750
Flow Lines			75,000		75,000
Rod string					
Artificial Lift Equipment			172,200		172,200
Compressor				15,000	15,000
Installation Costs			35,000	65,000	100,000
Surface Pumps				2,500	2,500
Non-controllable Surface					
Non-controllable Downhole					
Downhole Pumps					
Measurement & Meter Installation			17,000	42,000	59,000
Gas Conditioning / Dehydration					
Interconnecting Facility Piping				70,000	70,000
Gathering / Bulk Lines				20,000	20,000
Valves, Dumps, Controllers				8,000	8,000
Tank / Facility Containment				7,500	7,500
Flare Stack				7,500	7,500
Electrical / Grounding			40,000	10,000	50,000
Communications / SCADA			10,000		10,000
Instrumentation / Safety			10,000	17,000	27,000
<b>TOTAL TANGIBLES &gt;</b>	<b>991,806</b>	<b>112,800</b>	<b>627,200</b>	<b>386,250</b>	<b>1,718,056</b>
<b>TOTAL COSTS &gt;</b>	<b>3,773,119</b>	<b>5,128,134</b>	<b>941,300</b>	<b>440,150</b>	<b>10,183,202</b>

**PREPARED BY MATADOR PRODUCTION COMPANY:**

Drilling Engineer:	Tyler Brooking	Team Lead - WTXNM	
Completions Engineer:	Matt Bell		
Production Engineer:	Rakesh Patel		

**MATADOR RESOURCES COMPANY APPROVAL:**

Executive VP, COO/CFO	VP - Res Engineering	VP - Drilling
DEL	BMR	BEG
Executive VP, Legal	Chief Geologist	VP - Production
CA	MLF	TWO
President		
MVH		

**NON OPERATING PARTNER APPROVAL:**

Company Name:	Working Interest (%):	Tax ID:
Signed by:	Date:	
Title:	Approval: Yes	No (mark one)

The terms of this AFE are established only after the well has been drilled and the completion operations are complete. This is not intended to be a contract. After the well has been drilled, the Participant agrees to pay its proportionate share of well costs incurred, including AFE, drilling, completion, production and well costs under the terms of the applicable lease agreement to commence operations. The Participant shall be deemed to have agreed to the terms of this AFE and the Participant shall be deemed to have agreed to the terms of this AFE and the Participant shall be deemed to have agreed to the terms of this AFE.

# **EXHIBIT A-6**

## Summary of Communications

### **Yates Energy Corporation**

Since proposing the Ted 1514 Fed Com #123H and #124H wells, Matador has discussed these projects with Yates Energy Corporation via telephone and e-mail numerous times. Our understanding is that Yates Energy Corporation plans to execute Matador's JOA.

### **XTO Holdings, LLC**

Since proposing the Ted 1514 Fed Com #123H and #124H wells, Matador has discussed these projects with XTO via telephone and e-mail numerous times. Our understanding is that XTO Holdings, LLC plans to execute Matador's JOA.

### **EOG Resources, Inc**

Since proposing the Ted 1514 Fed Com #123H and #124H wells, Matador has discussed these projects with EOG via telephone and e-mail numerous times in an attempt to reach voluntary joinder.

### **Oxy Y-1 Company**

Since proposing the Ted 1514 Fed Com #123H and #124H wells, Matador has discussed these projects with Oxy via telephone and e-mail numerous times. Our understanding is that Oxy plans to elect whether or not to participate in the wells under the terms of the force pooling order in these cases.

**STATE OF NEW MEXICO  
DEPARTMENT OF ENERGY, MINERALS AND NATURAL RESOURCES  
OIL CONSERVATION DIVISION**

**APPLICATION OF MATADOR  
PRODUCTION COMPANY FOR  
COMPULSORY POOLING,  
EDDY COUNTY, NEW MEXICO.**

**CASE NOS. 21108 and 21110**

**AFFIDAVIT OF ANDREW PARKER**

Andrew Parker, of lawful age and being first duly sworn, declares as follows:

1. My name is Andrew Parker. I work for MRC Energy Company, an affiliate of Matador Production Company ("Matador"), as a Vice President of Geology.

2. I have previously testified before the New Mexico Oil Conservation Division as an expert witness in petroleum geology. My credentials as a petroleum geologist have been accepted by the Division and made a matter of record.

3. I am familiar with the applications filed by Matador in these cases, and I have conducted a geologic study of the lands in the subject area.

4. The target interval for these two wells, the Ted 1514 Fed. Com. #123H and Ted 1514 Fed. Com. #124H, is the Bone Spring formation.

5. **Matador Exhibit B-1** is a locator map. The horizontal spacing units for the proposed wells are identified by the red boxes with green shading.

6. **Matador Exhibit B-2** is a subsea structure map that I prepared for the top of the Second Bone Spring formation. The contour interval is 50 feet. The structure map shows the Bone Spring formation gently dipping to the Southeast. The structure appears consistent across the proposed wellbore paths. I do not observe any faulting, pinchouts, or other geologic impediments to horizontal drilling.

EXHIBIT

13

7. **Matador Exhibit B-3** shows a line of cross section from A to A' on the same structure map reflected in **Exhibit B-2**.

8. **Matador Exhibit B4** is a Stratigraphic cross-section I prepared using the Third Bone Spring Carbonate as the datum. This cross-section displays open-hole logs run over the Second Bone Spring formation from the three representative wells denoted from A to A'. For each well in the cross-section, the following logs are included: gamma ray, resistivity, and porosity. The proposed target interval for both of the proposed wells is labeled and marked with a green wellbore diagram. The logs in the cross-section demonstrate that the target interval, within the Bone Spring formation, is consistent in thickness and character, across the entirety of each of the proposed spacing units.

9. Both of the proposed wells will comply with the Division's standard offset requirements.

10. Based on my geologic study of the area, I have not identified any geologic impediments to drilling horizontal wells in the area.

11. In my opinion, each quarter-quarter section will be productive and contribute more-or-less equally to production from each respective horizontal spacing unit.

12. In my opinion, horizontal drilling will be the most efficient method to develop this acreage, to prevent the drilling of unnecessary wells, and to result in the greatest ultimate recovery. Approving Matador's applications will be in the best interest of conservation, the prevention of waste, and protection of correlative rights.

13. **Matador Exhibits B-1 through B-4** were either prepared by me or compiled under my direction and supervision.

FURTHER AFFIANT SAYETH NOT.

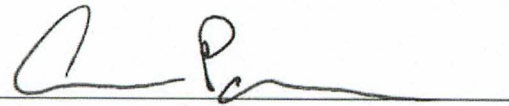
  
ANDREW PARKER

STATE OF TEXAS                    )  
  )  
COUNTY OF Dallas                    )

SUBSCRIBED and SWORN to before me this 18 day of May 2021 by Andrew Parker.

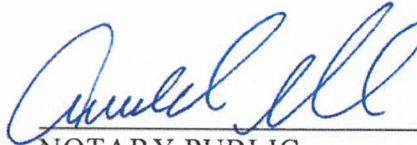
 Annabel Irvine  
NOTARY PUBLIC

My Commission Expires:  
10 | 23 | 2023

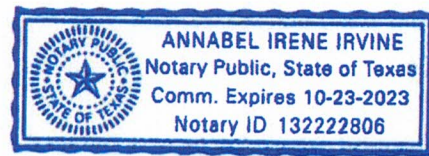

Getty; Bone Spring (Pool Code: 27470)  
Locator Map

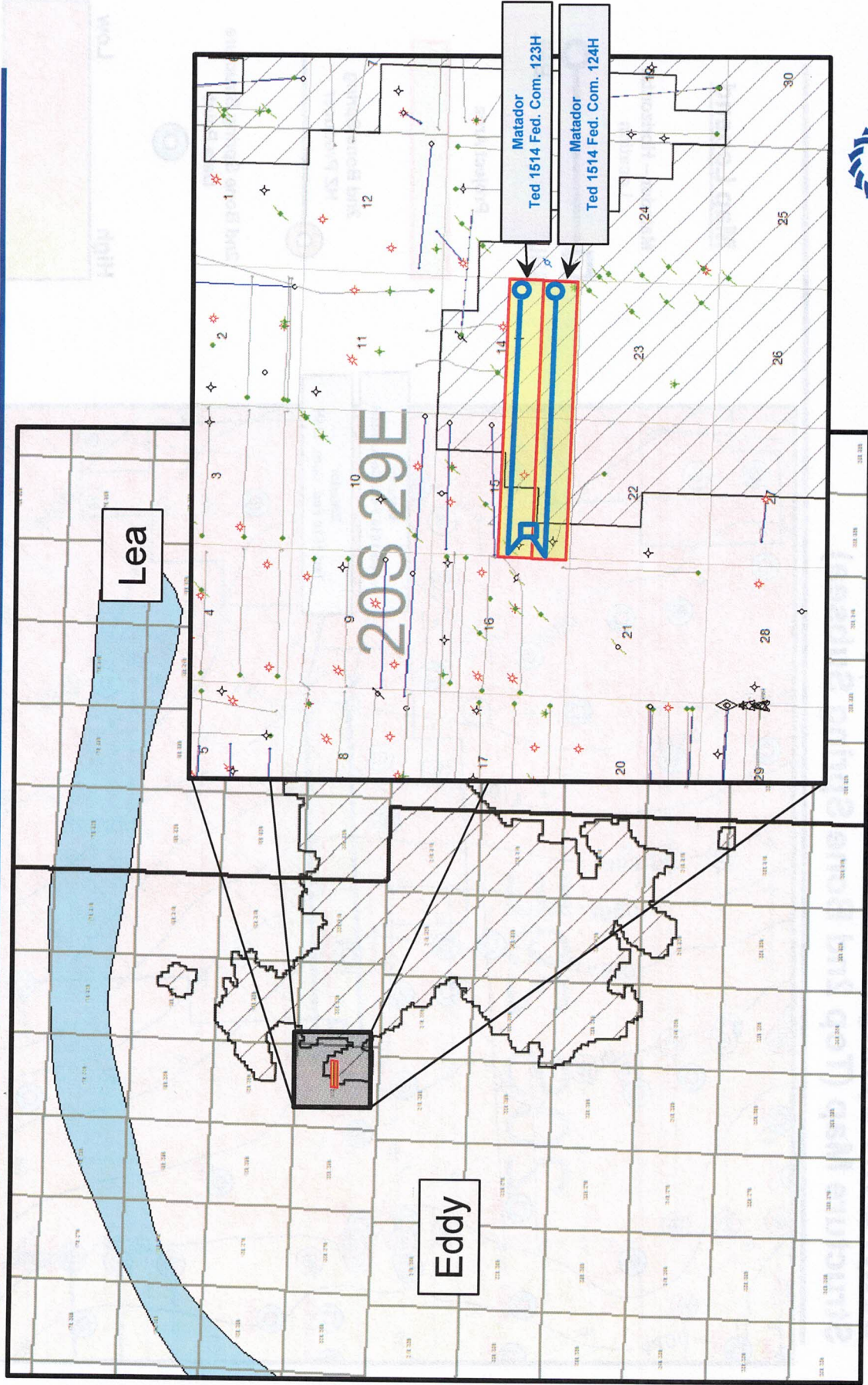



Getty; Bone Spring (Pool Code: 27470)  
Structure Map (Top 2nd Bone Spring Subsea)

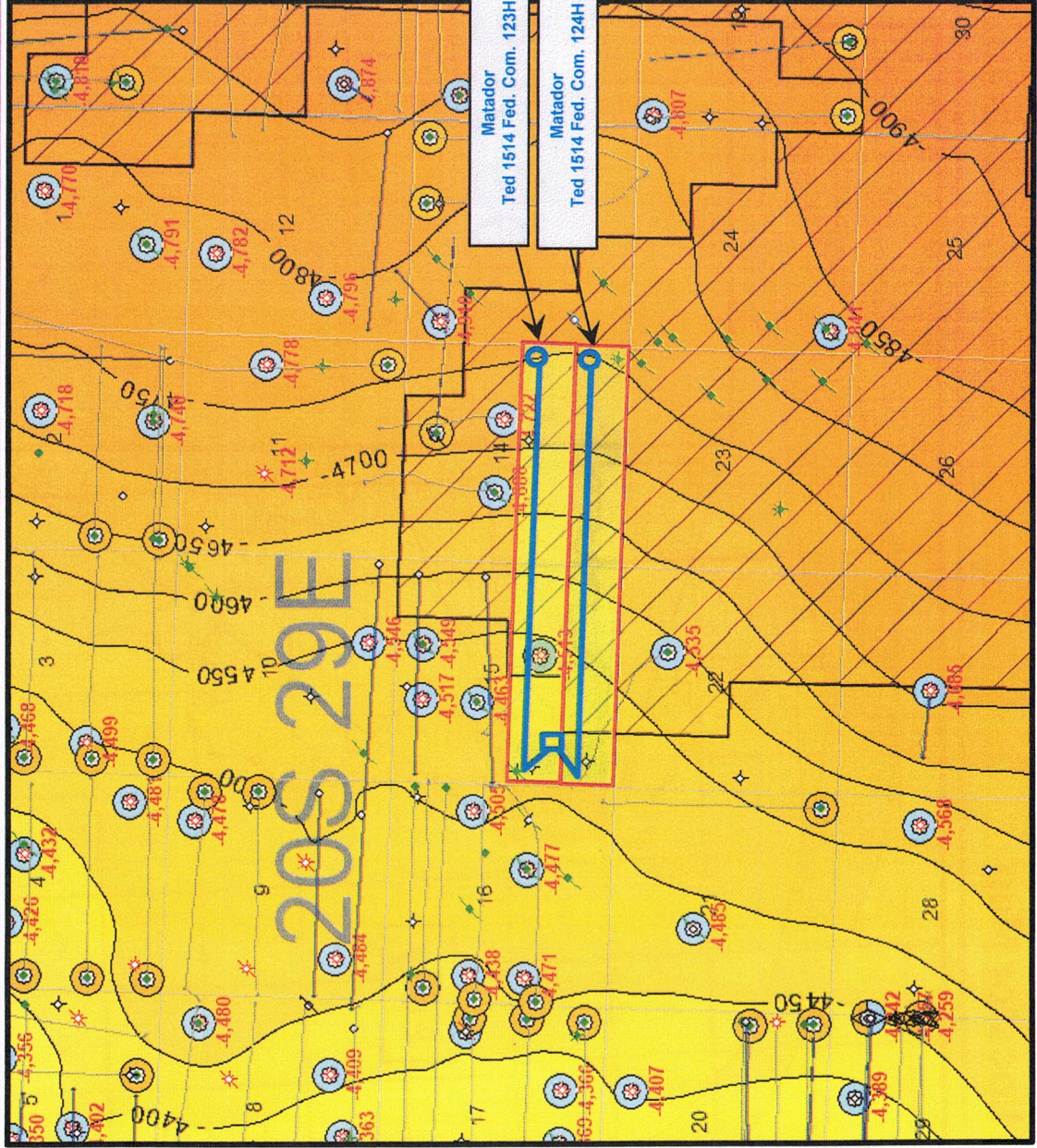

**Map Legend**

Matador - Horizontal  
Location



Project Area



2nd Bone Spring  
HZ Producer



2nd Bone Spring Structure  
Data Point



High

Low



C.I. = 50'



# Getty; Bone Spring (Pool Code: 27470) Structure Map (Top 2nd Bone Spring Subsea) Cross Section Locator Map

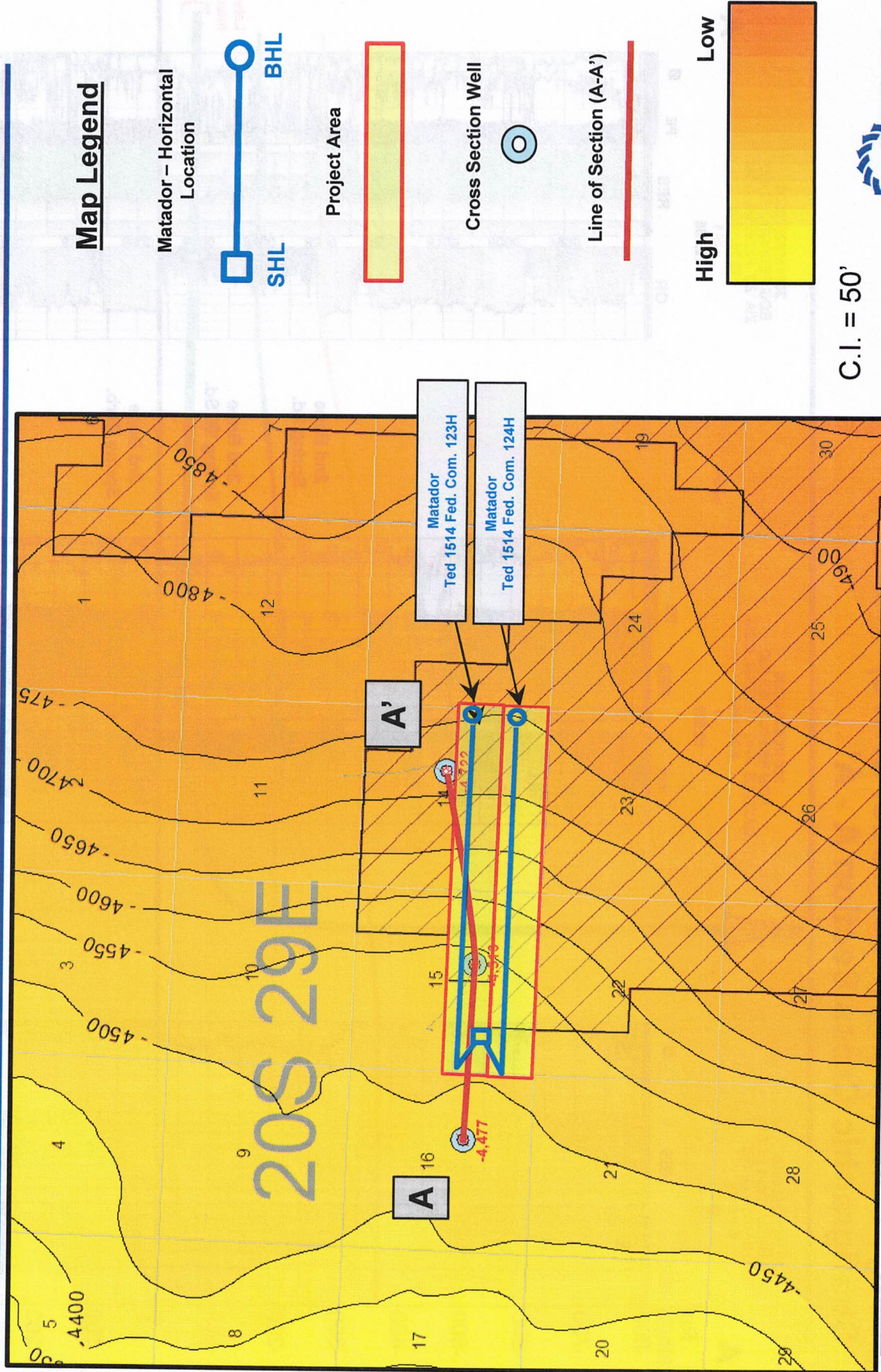

C.I. = 50'



Getty; Bone Spring (Pool Code: 27470)  
Stratigraphic Cross Section A - A'

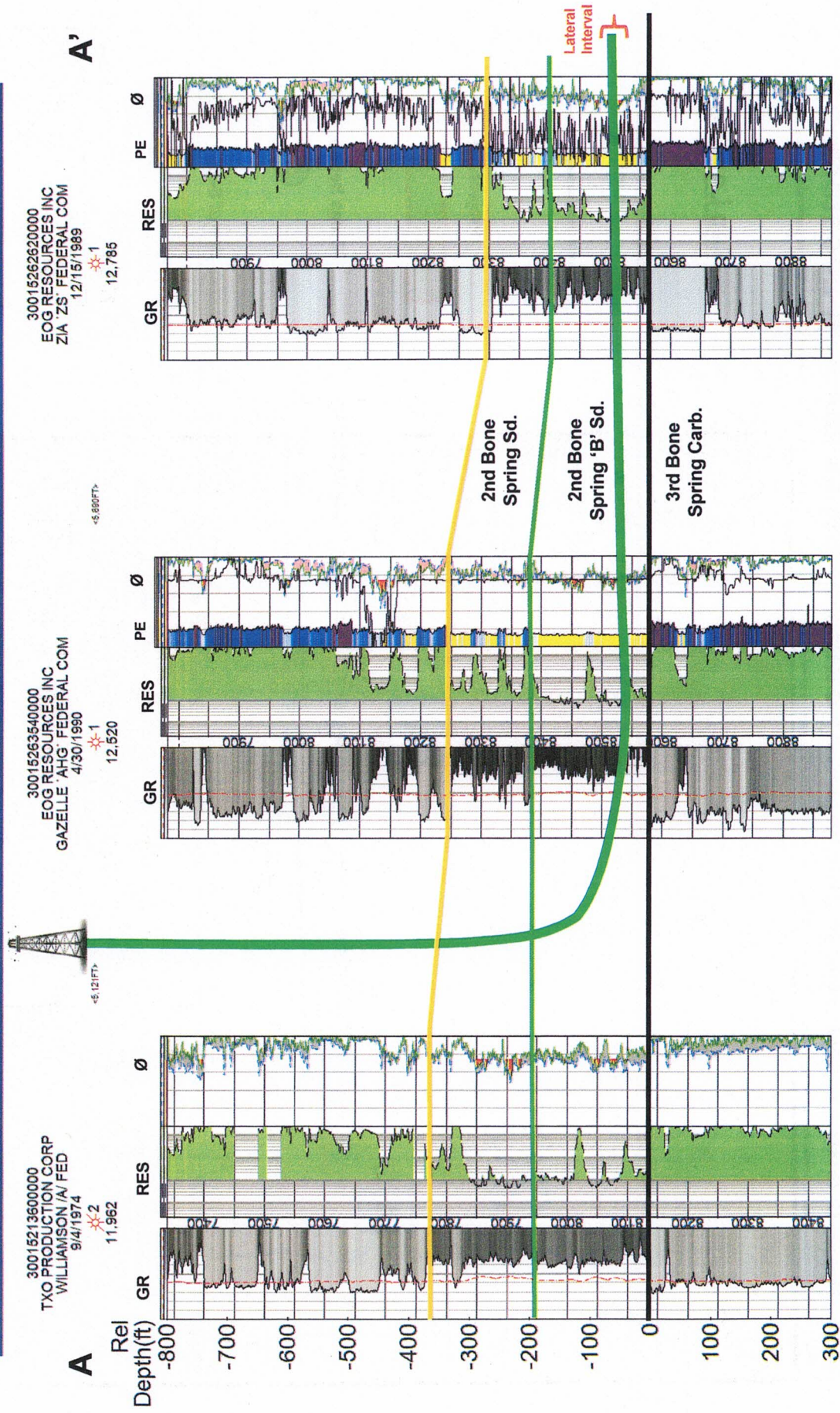

**STATE OF NEW MEXICO  
ENERGY, MINERALS AND NATURAL RESOURCES DEPARTMENT  
OIL CONSERVATION DIVISION**

**APPLICATIONS OF MATADOR PRODUCTION  
COMPANY FOR COMPULSORY POOLING, LEA  
COUNTY, NEW MEXICO.**

**Case Nos. 21108 - 21110**

**SELF-AFFIRMED STATEMENT OF NOTICE**

COUNTY OF SANTA FE    )  
  ) ss.  
STATE OF NEW MEXICO    )

James Bruce deposes and states:

1. I am over the age of 18, and have personal knowledge of the matters stated herein.
2. I am an attorney for Matador Production Company.
3. Matador Production Company has conducted a good faith, diligent effort to find the names and correct addresses of the interest owners entitled to receive notice of the applications filed herein.
4. Notice of the applications was provided to the interest owners, at their last known addresses, by certified mail. Copies of the notice letters and certified return receipts are attached hereto as Attachment A.
5. Matador Production has complied with the notice provisions of Division Rules.
6. I understand that this Self-Affirmed Statement will be used as written testimony in this case. I affirm that my testimony in paragraphs 1 through 5 above is true and correct and is made under penalty of perjury under the laws of the State of New Mexico. My testimony is made as of the date handwritten next to my signature below.

Date:

5/18/21

  
\_\_\_\_\_  
James Bruce

EXHIBIT

C

**JAMES BRUCE**  
ATTORNEY AT LAW

POST OFFICE BOX 1056  
SANTA FE, NEW MEXICO 87504

369 MONTEZUMA, NO. 213  
SANTA FE, NEW MEXICO 87501

(505) 982-2043 (Phone)  
(505) 660-6612 (Cell)  
(505) 982-2151 (Fax)

[jamesbruc@aol.com](mailto:jamesbruc@aol.com)

February 13, 2020

CERTIFIED MAIL – RETURN RECEIPT REQUESTED

To: Persons on Exhibit A

Ladies and gentlemen:

Enclosed are copies of the following applications for compulsory pooling, filed with the New Mexico Oil Conservation Division by Matador Production Company:

- (a) Case No. 21108, for an order pooling all mineral interests in the Bone Spring formation underlying a horizontal spacing unit comprised of the N/2S/2 of Section 15 and the N/2S/2 of Section 14, Township 20 South, Range 29 East, NMPM. The unit will be dedicated to the Ted 1514 Fed. Com. Well No. 123H;
- (b) Case No. 21109, for an order pooling all mineral interests in the Wolfcamp formation underlying a horizontal spacing unit comprised of the N/2S/2 of Section 15 and the N/2S/2 of Section 14, Township 20 South, Range 29 East, NMPM. The unit will be dedicated to the Ted 1514 Fed. Com. Well No. 203H;
- (c) Case No. 21110, for an order pooling all mineral interests in the Bone Spring formation underlying a horizontal spacing unit comprised of the S/2S/2 of Section 15 and the S/2S/2 of Section 14, Township 20 South, Range 29 East, NMPM. The unit will be dedicated to the Ted 1514 Fed. Com. Well No. 124H; and
- (d) Case No. 21111, for an order pooling all mineral interests in the Wolfcamp formation underlying a horizontal spacing unit comprised of the S/2S/2 of Section 15 and the S/2S/2 of Section 14, Township 20 South, Range 29 East, NMPM. The unit will be dedicated to the Ted 1514 Fed. Com. Well No. 204H,

all in Township 20 South, Range 29 East, N.M.P.M., Eddy County, New Mexico.

ATTACHMENT *A*

These matters are scheduled for hearing at 8:15 a.m. on Thursday, March 5, 2020, in Porter Hall at the Division's offices at 1220 South St. Francis Drive, Santa Fe, New Mexico 87505. You are not required to attend this hearing, but as an owner of an interest that may be affected by these applications, you may appear and present testimony. Failure to appear at that time and become a party of record will preclude you from contesting these matters at a later date.

A party appearing in a Division case is required by Division Rules to file a Pre-Hearing Statement no later than Thursday, February 27, 2019. This statement must be filed with the Division's Santa Fe office at the above address, and should include: The names of the party and its attorney; a concise statement of the case; the names of the witnesses the party will call to testify at the hearing; the approximate time the party will need to present its case; and identification of any procedural matters that need to be resolved prior to the hearing. The Pre-Hearing Statement must also be provided to the undersigned.

Very truly yours,

  
James Bruce

Attorney for Matador Production Company

**EXHIBIT A**

Yates Energy Corporation

P.O. Box 2323

Roswell, NM 88202

EOG Resources, Inc.

5509 Champions Drive

Midland, Texas 79706

XTO Holdings LLC

22777 Springwoods Village Parkway

Spring, Texas 77389

Alan Jochimsen

4209 Cardinal Lane

Midland, TX 79707

Camille David, Trustee of the

Camille David Living Trust

3660 Sable Ridge Drive

Dallas, TX 75287

Chalcam Exploration, L.L.C.

200 West 1st Street, Suite 434

Roswell, NM 88203

David Petroleum Corp.

116 West 1st Street

Roswell, NM 88203

Guns Up Exploration, LLC

116 West 1st Street

Roswell, NM 88203

Monty D. McLane

P.O. Box 9451

Midland, TX 79708

Northern Trust Bank of California, N.A.,

Trustee of the Estate of Sarah C. Getty

P.O. Box 226270

Dallas, TX 75222

PetroYates, Inc.

P.O. Box 1608

Albuquerque, NM 87103

States Royalty Limited Partnership

300 North Breckenridge Avenue

Breckenridge, TX 76424

Thomas R. Nickoloff

116 West 1st Street

Roswell, NM 88203

William B. Owen

116 West 1st Street

Roswell, NM 88203



SENDER: COMPLETE THIS SECTION

- Complete items 1, 2, and 3.
- Print your name and address on the reverse so that we can return the card to you.
- Attach this card to the back of the mailpiece, or on the front if space permits.

1. Article Addressed to:

William B. Owen  
 116 West 1st Street  
 Roswell, NM 88203



9590 9402 4582 8278 6088 86

2. Article Number (Transfer from carrier label)  
 7019 1640 0000 1700 9665

PS Form 3811, July 2015 PSN 7530-02-000-9053

Domestic Return Receipt

MIT

COMPLETE THIS SECTION ON DELIVERY

- A. Signature  Agent  
 Addressee
- B. Received by (Printed Name) William B. Owen
- C. Date of Delivery 2/2/20
- D. Is delivery address different from item 1?  Yes  
 If YES, enter delivery address below:  No

3. Service Type
- Adult Signature
  - Adult Signature Restricted Delivery
  - Certified Mail®
  - Certified Mail Restricted Delivery
  - Return Receipt for Merchandise
  - Collect on Delivery Restricted Delivery
  - Signature Confirmation™
  - Signature Confirmation Restricted Delivery
  - Insured Mail

9665

U.S. Postal Service™ CERTIFIED MAIL® RECEIPT Domestic Mail Only

For delivery information, visit our website at www.usps.com®.

OFFICIAL USE

Certified Mail Fee

- Extra Services & Fees (check box, add fee as appropriate)
- Return Receipt (hardcopy) \$
  - Return Receipt (electronic) \$
  - Certified Mail Restricted Delivery \$
  - Adult Signature Required \$
  - Adult Signature Restricted Delivery \$

Postage

Total Postage and Fees

Sent To States Royalty Limited Partnership

300 North Breckenridge Avenue

Breckenridge, TX 76424

City, State, ZIP+4®

PS Form 3800, April 2015 PSN 7530-02-000-9047

See Reverse for Instructions

7596 0027 0000 0497 6702

SENDER: COMPLETE THIS SECTION

- Complete items 1, 2, and 3.
- Print your name and address on the reverse so that we can return the card to you.
- Attach this card to the back of the mailpiece, or on the front if space permits.

1. Article Addressed to:

States Royalty Limited Partnership  
 300 North Breckenridge Avenue  
 Breckenridge, TX 76424

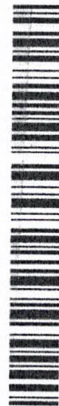

9590 9402 4582 8278 6089 09

2. Article Number (Transfer from carrier label)

7019 1640 0000 1700 9641

PS Form 3811, July 2015 PSN 7530-02-000-9053

Domestic Return Receipt

MIT

COMPLETE THIS SECTION ON DELIVERY

- A. Signature  Agent  
 Addressee
- B. Received by (Printed Name) Mark Thompson
- C. Date of Delivery 2/2/20
- D. Is delivery address different from item 1?  Yes  
 If YES, enter delivery address below:  No

3. Service Type
- Adult Signature
  - Adult Signature Restricted Delivery
  - Certified Mail®
  - Certified Mail Restricted Delivery
  - Collect on Delivery Restricted Delivery
  - Return Receipt for Merchandise
  - Signature Confirmation™
  - Signature Confirmation Restricted Delivery

9641

7019 1640 0000 1700 9641

PS Form 3811, July 2015 PSN 7530-02-000-9053

Domestic Return Receipt

MIT

7596 0027 0000 0497 6702

**SENDER: COMPLETE THIS SECTION**

- Complete items 1, 2, and 3.
- Print your name and address on the reverse so that we can return the card to you.
- Attach this card to the back of the mailpiece, or on the front if space permits.

1. Article Addressed to:

Petro Yates, Inc.  
 P.O. Box 1608  
 Albuquerque, NM 87103



9590 9402 4582 8278 6089 16

2. Article **7019 1640 0000 1700 9627**  
 (over \$500) *Met J*

PS Form 3811, July 2015 PSN 7530-02-000-9053

Domestic Return Receipt

**COMPLETE THIS SECTION ON DELIVERY**

- A. Signature  Agent  Addressee  
*Julio Pascual*
- B. Received by (Printed Name)  Date of Delivery  
*Julio Pascual* *3-0-20*
- D. Is delivery address different from item 1?  Yes  No  
 If YES, enter delivery address below:

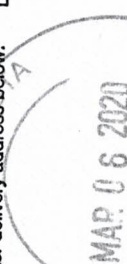

3. Service Type
- Adult Signature
  - Adult Signature Restricted Delivery
  - Certified Mail®
  - Certified Mail Restricted Delivery
  - Collect on Delivery
  - Restricted Delivery
  - Signature Confirmation™
  - Signature Confirmation Restricted Delivery
  - Priority Mail Express®
  - Registered Mail™
  - Registered Mail Restricted Delivery
  - Return Receipt for Merchandise
  - Signature Confirmation™
  - Signature Confirmation Restricted Delivery

**U.S. Postal Service™ CERTIFIED MAIL® RECEIPT**  
Domestic Mail Only

For delivery information, visit our website at [www.usps.com](http://www.usps.com)

**OFFICIAL USE**

Certified Mail Fee

Extra Services & Fees (check box, add fee as appropriate)

- Return Receipt (hardcopy) \$
- Return Receipt (electronic) \$
- Certified Mail Restricted Delivery \$
- Adult Signature Required \$
- Adult Signature Restricted Delivery \$

Postmark Here

Total Postage and Fees

Sent To **Thomas R. Nickoloff**  
 116 West 1st Street  
 Street and Apt. No., or P.O. Box **Roswell, NM 88203**  
 City, State, ZIP+4®

PS Form 3800, April 2015 PSN 7530-02-000-9047

See Reverse for Instructions

**COMPLETE THIS SECTION ON DELIVERY**

- A. Signature  Agent  Addressee  
*Julio Pascual*
- B. Received by (Printed Name)  Date of Delivery  
*Julio Pascual* *3-0-20*
- D. Is delivery address different from item 1?  Yes  No  
 If YES, enter delivery address below:

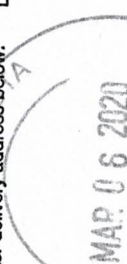

3. Service Type
- Adult Signature
  - Adult Signature Restricted Delivery
  - Certified Mail®
  - Certified Mail Restricted Delivery
  - Collect on Delivery
  - Restricted Delivery
  - Signature Confirmation™
  - Signature Confirmation Restricted Delivery
  - Priority Mail Express®
  - Registered Mail™
  - Registered Mail Restricted Delivery
  - Return Receipt for Merchandise
  - Signature Confirmation™
  - Signature Confirmation Restricted Delivery

**SENDER: COMPLETE THIS SECTION**

- Complete items 1, 2, and 3.
- Print your name and address on the reverse so that we can return the card to you.
- Attach this card to the back of the mailpiece, or on the front if space permits.

1. Article Addressed to:

Thomas R. Nickoloff  
 116 West 1st Street  
 Roswell, NM 88203

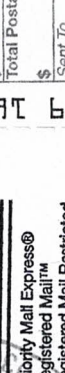

9590 9402 4582 8278 6088 93

2. Article Number **7019 1640 0000 1700 9658**  
 (over \$500) *Met J*

PS Form 3811, July 2015 PSN 7530-02-000-9053

Domestic Return Receipt

**U.S. Postal Service™ CERTIFIED MAIL® RECEIPT**  
Domestic Mail Only

For delivery information, visit our website at [www.usps.com](http://www.usps.com)

**OFFICIAL USE**

Certified Mail Fee

Extra Services & Fees (check box, add fee as appropriate)

- Return Receipt (hardcopy) \$
- Return Receipt (electronic) \$
- Certified Mail Restricted Delivery \$
- Adult Signature Required \$
- Adult Signature Restricted Delivery \$

Postmark Here

Total Postage and Fees

Sent To **Petro Yates, Inc.**  
 P.O. Box 1608  
 Street and Apt. No., or P.O. Box **Albuquerque, NM 87103**  
 City, State, ZIP+4®

PS Form 3800, April 2015 PSN 7530-02-000-9047

See Reverse for Instructions

**COMPLETE THIS SECTION ON DELIVERY**

- A. Signature  Agent  Addressee  
*Thomas R. Nickoloff*
- B. Received by (Printed Name)  Date of Delivery  
*Thomas R. Nickoloff* *2/21/20*
- D. Is delivery address different from item 1?  Yes  No  
 If YES, enter delivery address below:

**SENDER: COMPLETE THIS SECTION**

- Complete items 1, 2, and 3.
- Print your name and address on the reverse so that we can return the card to you.
- Attach this card to the back of the mailpiece, or on the front if space permits.

1. Article Addressed to:

Thomas R. Nickoloff  
 116 West 1st Street  
 Roswell, NM 88203



9590 9402 4582 8278 6088 93

2. Article Number **7019 1640 0000 1700 9658**  
 (over \$500) *Met J*

PS Form 3811, July 2015 PSN 7530-02-000-9053

Domestic Return Receipt

**SENDER: COMPLETE THIS SECTION**

- Complete items 1, 2, and 3.
- Print your name and address on the reverse so that we can return the card to you.
- Attach this card to the back of the mailpiece, or on the front if space permits.

1. Article Addressed to:

Northern Trust Bank of California, N.A.,  
Trustee of the Estate of Sarah C. Getty  
P.O. Box 226270  
Dallas, TX 75222



9590 9402 4582 8278 6089 23

2. 7019 1640 0000 1700 9634 (Level 3000)

PS Form 3811, July 2015 PSN 7530-02-000-9053

Domestic Return Receipt

Mat-T

**COMPLETE THIS SECTION ON DELIVERY**

A. Signature  Agent  Addressee  
 X City Getty  
 B. Received by (Printed Name) Date of Delivery  
 Cathy Getty FEB 25 2020  
 D. Is delivery address different from item 1?  Yes  
 If YES, enter delivery address below:  No

3. Service Type  
 Priority Mail Express®  
 Adult Signature  
 Registered Mail™  
 Adult Signature Restricted Delivery  
 Certified Mail®  
 Certified Mail Restricted Delivery  
 Collect on Delivery  
 Collect on Delivery Restricted Delivery  
 Signature Confirmation™  
 Signature Confirmation Restricted Delivery

**U.S. Postal Service™ CERTIFIED MAIL® RECEIPT**  
Domestic Mail Only

For delivery information, visit our website at [www.usps.com](http://www.usps.com)®

**OFFICIAL USE**

Certified Mail Fee \$  
 Extra Services & Fees (check box, add fee as appropriate)  
 Return Receipt (hardcopy) \$  
 Return Receipt (electronic) \$  
 Certified Mail Restricted Delivery \$  
 Adult Signature Required \$  
 Adult Signature Restricted Delivery \$  
 Postage \$  
 Total Postage and Fees \$  
 Sent To Monty J. McLane  
 P.O. Box 9451  
 Street and Apt. No., or PO Midland, TX 79708  
 City, State, ZIP+4®

PS Form 3800, April 2015 PSN 7530-02-000-9047 See Reverse for Instructions

6996 0027 0000 0497 6702

**U.S. Postal Service™ CERTIFIED MAIL® RECEIPT**  
Domestic Mail Only

For delivery information, visit our website at [www.usps.com](http://www.usps.com)®

Certified Mail Fee \$  
 Extra Services & Fees (check box, add fee as appropriate)  
 Return Receipt (hardcopy) \$  
 Return Receipt (electronic) \$  
 Certified Mail Restricted Delivery \$  
 Adult Signature Required \$  
 Adult Signature Restricted Delivery \$  
 Postage \$  
 Total Postage and Fee \$  
 Sent To Northern Trust Bank of California, N.A.,  
 Trustee of the Estate of Sarah C. Getty  
 P.O. Box 226270  
 Street and Apt. No., or Dallas, TX 75222  
 City, State, ZIP+4®

9590 9402 4582 8278 6089 30  
 7019 1640 0000 1700 9634  
 Article Number (Transfer from service label)

PS Form 3800, April 2015 PSN 7530-02-000-9047 See Reverse for Instructions

**SENDER: COMPLETE THIS SECTION**

- Complete items 1, 2, and 3.
- Print your name and address on the reverse so that we can return the card to you.
- Attach this card to the back of the mailpiece, or on the front if space permits.

1. Article Addressed to:

Monty D. McLane  
 P.O. Box 9451  
 Midland, TX 79708



9590 9402 4582 8278 6089 30

2. Article Number (Transfer from service label)  
 7019 1640 0000 1700 9634

PS Form 3811, July 2015 PSN 7530-02-000-9053

**COMPLETE THIS SECTION ON DELIVERY**

A. Signature  Agent  Addressee  
 X Monty McLane  
 B. Received by (Printed Name) Date of Delivery  
 Monty McLane 2/25/20  
 D. Is delivery address different from item 1?  Yes  
 If YES, enter delivery address below:  No

3. Service Type  
 Priority Mail Express®  
 Registered Mail™  
 Adult Signature Restricted Delivery  
 Certified Mail®  
 Certified Mail Restricted Delivery  
 Collect on Delivery  
 Collect on Delivery Restricted Delivery  
 Signature Confirmation™  
 Signature Confirmation Restricted Delivery

Domestic Return Receipt

Mat-T

6996 0027 0000 0497 6702

SENDER: COMPLETE THIS SECTION

- Complete items 1, 2, and 3.
- Print your name and address on the reverse so that we can return the card to you.
- Attach this card to the back of the mailpiece, or on the front if space permits.

1. Article Addressed to:

Guns Up Exploration, LLC  
 116 West 1st Street  
 Roswell, NM 88203



9590 9402 4582 8278 6089 47

2. Article 7019 1640 0000 1700 9696 *not* Delivery

PS Form 3811, July 2015 PSN 7530-02-000-9053

Domestic Return Receipt

COMPLETE THIS SECTION ON DELIVERY

- A. Signature  Agent  Addressee
- B. Received by (Printed Name) David Peterson C. Date of Delivery 7/21/2015
- D. Is delivery address different from item 1?  Yes  No  
 If YES, enter delivery address below:

3. Service Type
- Adult Signature
  - Adult Signature Restricted Delivery
  - Certified Mail®
  - Certified Mail Restricted Delivery
  - Collect on Delivery Restricted Delivery
  - Priority Mail Express®
  - Registered Mail™
  - Registered Mail Restricted Delivery
  - Return Receipt for Merchandise
  - Signature Confirmation™
  - Signature Confirmation Restricted Delivery

2026 0027 0000 0497 6702

U.S. Postal Service™ CERTIFIED MAIL® RECEIPT Domestic Mail Only

For delivery information, visit our website at [www.usps.com](http://www.usps.com)®

OFFICIAL USE

Certified Mail Fee

Extra Services & Fees (check box, add fee as appropriate)

Return Receipt (hardcopy) \$

Return Receipt (electronic) \$

Certified Mail Restricted Delivery \$

Adult Signature Required \$

Adult Signature Restricted Delivery \$

Postage \$

Total Postage and Fees \$ David Petroleum Corp.

Sent To 116 West 1st Street

Street and Apt. No., or P.O. Box Roswell, NM 88203

City, State, ZIP+4®

PS Form 3800, April 2015 PSN 7530-02-000-9047

See Reverse for Instructions

Postmark Here

U.S. Postal Service™ CERTIFIED MAIL® RECEIPT Domestic Mail Only

For delivery information, visit our website at [www.usps.com](http://www.usps.com)®

OFFICIAL USE

Certified Mail Fee

Extra Services & Fees (check box, add fee as appropriate)

Return Receipt (hardcopy) \$

Return Receipt (electronic) \$

Certified Mail Restricted Delivery \$

Adult Signature Required \$

Adult Signature Restricted Delivery \$

Postage \$

Postmark Here

Total Postage and Fees

Sent To Guns Up Exploration, LLC

Street and Apt. No., or PO Box 116 West 1st Street

City, State, ZIP+4® Roswell, NM 88203

PS Form 3800, April 2015 PSN 7530-02-000-9047

See Reverse for Instructions

SENDER: COMPLETE THIS SECTION

- Complete items 1, 2, and 3.
- Print your name and address on the reverse so that we can return the card to you.
- Attach this card to the back of the mailpiece, or on the front if space permits.

1. Article Addressed to:

David Petroleum Corp.  
 116 West 1st Street  
 Roswell, NM 88203



9590 9402 4582 8278 6089 54

2. Article 7019 1640 0000 1700 9702 *not* Restricted Delivery

PS Form 3811, July 2015 PSN 7530-02-000-9053

Domestic Return Receipt

COMPLETE THIS SECTION ON DELIVERY

- A. Signature  Agent  Addressee
- B. Received by (Printed Name) David Peterson C. Date of Delivery 7/21/2015
- D. Is delivery address different from item 1?  Yes  No  
 If YES, enter delivery address below:

3. Service Type
- Adult Signature
  - Adult Signature Restricted Delivery
  - Certified Mail®
  - Certified Mail Restricted Delivery
  - Collect on Delivery Restricted Delivery
  - Insured Mail™
  - Priority Mail Express®
  - Registered Mail™
  - Registered Mail Restricted Delivery
  - Return Receipt for Merchandise
  - Signature Confirmation™
  - Signature Confirmation Restricted Delivery

9696 0027 0000 0497 6702

**SENDER: COMPLETE THIS SECTION**

- Complete items 1, 2, and 3.
- Print your name and address on the reverse so that we can return the card to you.
- Attach this card to the back of the mailpiece, or on the front if space permits.

1. Article Addressed to:

Chalcam Exploration, L.L.C.  
 200 West 1st Street, Suite 434  
 Roswell, NM 88203



2. Article Addressed to: **7019 1640 0000 1700 9726**

PS Form 3811, July 2015 PSN 7530-02-000-9053

**COMPLETE THIS SECTION ON DELIVERY**

A. Signature  Agent  Addressee

B. Received by (Printed Name) **David** C. Date of Delivery

D. Is delivery address different from item 1?  Yes  No  
 If YES, enter delivery address below:

3. Service Type

Adult Signature  Priority Mail Express®

Certified Mail®  Registered Mail™

Collect on Delivery  Return Receipt for Merchandise

Adult Signature Restricted Delivery  Signature Confirmation™

Certified Mail Restricted Delivery  Signature Confirmation Restricted Delivery

Domestic Return Receipt

**U.S. Postal Service™ CERTIFIED MAIL® RECEIPT**

Domestic Mail Only

For delivery information, visit our website at [www.usps.com](http://www.usps.com)

OFFICIAL USE

Certified Mail Fee \$

Extra Services & Fees (check box, add fee as appropriate)

Return Receipt (hardcopy) \$

Return Receipt (electronic) \$

Certified Mail Restricted Delivery \$

Adult Signature Required \$

Adult Signature Restricted Delivery \$

Postage \$

Total Postage and Fees \$

Sent To **Camille David Living Trust**

3660 Sable Ridge Drive

Dallas, TX 75287

PS Form 3800, April 2015 PSN 7530-02-000-9047

**U.S. Postal Service™ CERTIFIED MAIL® RECEIPT**

Domestic Mail Only

For delivery information, visit our website at [www.usps.com](http://www.usps.com)

OFFICIAL USE

Certified Mail Fee \$

Extra Services & Fees (check box, add fee as appropriate)

Return Receipt (hardcopy) \$

Return Receipt (electronic) \$

Certified Mail Restricted Delivery \$

Adult Signature Required \$

Adult Signature Restricted Delivery \$

Postmark Here

Total Postage and Fees \$

Sent To **Chalcam Exploration, L.L.C.**

200 West 1st Street, Suite 434

Roswell, NM 88203

PS Form 3800, April 2015 PSN 7530-02-000-9047

**SENDER: COMPLETE THIS SECTION**

- Complete items 1, 2, and 3.
- Print your name and address on the reverse so that we can return the card to you.
- Attach this card to the back of the mailpiece, or on the front if space permits.

1. Article Addressed to:

Camille David, Trustee of the  
 Camille David Living Trust  
 3660 Sable Ridge Drive  
 Dallas, TX 75287



2. Article Addressed to: **7019 1640 0000 1700 9726**

PS Form 3811, July 2015 PSN 7530-02-000-9053

**COMPLETE THIS SECTION ON DELIVERY**

A. Signature  Agent  Addressee

B. Received by (Printed Name) **David** C. Date of Delivery

D. Is delivery address different from item 1?  Yes  No  
 If YES, enter delivery address below:

3. Service Type

Adult Signature  Priority Mail Express®

Certified Mail®  Registered Mail™

Collect on Delivery  Return Receipt for Merchandise

Adult Signature Restricted Delivery  Signature Confirmation™

Certified Mail Restricted Delivery  Signature Confirmation Restricted Delivery

Domestic Return Receipt

**SENDER: COMPLETE THIS SECTION**

- Complete items 1, 2, and 3.
- Print your name and address on the reverse so that we can return the card to you.
- Attach this card to the back of the mailpiece, or on the front if space permits.

1. Article Addressed to:

Alan Jochimsen  
4209 Cardinal Lane  
Midland, TX 79707



2. Article Addressed to: **7019 1640 0000 1700 9733**  
 Insured Mail Restricted Delivery (over \$500)

PS Form 3811, July 2015 PSN 7530-02-000-9053

Domestic Return Receipt

*Mat Fed*

**COMPLETE THIS SECTION ON DELIVERY**

A. Signature  Agent  
 Addressee

B. Received by (Printed Name)

C. Date of Delivery

D. Is delivery address different from item 1?  Yes  
 If YES, enter delivery address below:  No

3. Service Type  
 Adult Signature  
 Adult Signature Restricted Delivery  
 Certified Mail®  
 Certified Mail Restricted Delivery  
 Collect on Delivery  
 Priority Mail Express®  
 Registered Mail™  
 Registered Mail Restricted Delivery  
 Return Receipt for Merchandise  
 Return Receipt for Signature Confirmation™  
 Signature Confirmation Restricted Delivery  
 Signature Confirmation Restricted Delivery

Domestic Return Receipt

*Mat Fed*

**COMPLETE THIS SECTION ON DELIVERY**

A. Signature  Agent  
 Addressee

B. Received by (Printed Name)

C. Date of Delivery

D. Is delivery address different from item 1?  Yes  
 If YES, enter delivery address below:  No

3. Service Type  
 Adult Signature  
 Adult Signature Restricted Delivery  
 Certified Mail®  
 Certified Mail Restricted Delivery  
 Collect on Delivery  
 Priority Mail Express®  
 Registered Mail™  
 Registered Mail Restricted Delivery  
 Return Receipt for Merchandise  
 Return Receipt for Signature Confirmation™  
 Signature Confirmation Restricted Delivery  
 Signature Confirmation Restricted Delivery

Domestic Return Receipt

*Mat Fed*

**CERTIFIED MAIL® RECEIPT**  
Domestic Mail Only

For delivery information, visit our website at [www.usps.com](http://www.usps.com)®.

**OFFICIAL USE**

Certified Mail Fee \$

Extra Services & Fees (check box, add fee as appropriate)

Return Receipt (hardcopy) \$  
 Return Receipt (electronic) \$  
 Certified Mail Restricted Delivery \$  
 Adult Signature Required \$  
 Adult Signature Restricted Delivery \$

Postage \$

Total Postage and Fees \$

Sent To Yates Energy Corporation

P.O. Box 2323

Street and Apt. No., or PO Box Roswell, NM 88202

City, State, ZIP+4®

PS Form 3800, April 2015 PSN 7530-02-000-9047

See Reverse for Instructions

Postmark Here

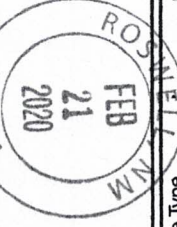

**SENDER: COMPLETE THIS SECTION**

- Complete items 1, 2, and 3.
- Print your name and address on the reverse so that we can return the card to you.
- Attach this card to the back of the mailpiece, or on the front if space permits.

1. Article Addressed to:

Yates Energy Corporation  
P.O. Box 2323  
Roswell, NM 88202



2. Article Addressed to: **7019 1640 0000 1700 9764**  
 Restricted Delivery

PS Form 3811, July 2015 PSN 7530-02-000-9053

Domestic Return Receipt

*Mat Fed*

**COMPLETE THIS SECTION ON DELIVERY**

A. Signature  Agent  
 Addressee

B. Received by (Printed Name)

C. Date of Delivery

D. Is delivery address different from item 1?  Yes  
 If YES, enter delivery address below:  No

3. Service Type  
 Adult Signature  
 Adult Signature Restricted Delivery  
 Certified Mail®  
 Certified Mail Restricted Delivery  
 Collect on Delivery  
 Collect on Delivery Restricted Delivery  
 Restricted Delivery  
 Priority Mail Express®  
 Registered Mail™  
 Registered Mail Restricted Delivery  
 Return Receipt for Merchandise  
 Return Receipt for Signature Confirmation™  
 Signature Confirmation Restricted Delivery

Domestic Return Receipt

*Mat Fed*

4926 0020 1200 0000 0497 6702

4926 0020 1200 0000 0497 6702

SENDER: COMPLETE THIS SECTION

- Complete items 1, 2, and 3.
- Print your name and address on the reverse so that we can return the card to you.
- Attach this card to the back of the mailpiece, or on the front if space permits.

1. Article Addressed to:

EOG Resources, Inc.  
5509 Champions Drive  
Midland, Texas 79706



9590 9402 4582 8278 6088 62

2. Article Number 7019 1640 0000 1700

PS Form 3811, July 2015 PSN 7530-02-000-9053

Postmark Here

See Reverse for Instructions

U.S. Postal Service™  
CERTIFIED MAIL® RECEIPT  
Domestic Mail Only

For delivery information, visit our website at [www.usps.com](http://www.usps.com)

OFFICIAL USE

Certified Mail Fee \$  
Extra Services & Fees (check box, add fee as appropriate)  
 Return Receipt (hardcopy) \$  
 Return Receipt (electronic) \$  
 Certified Mail Restricted Delivery \$  
 Adult Signature Required \$  
 Adult Signature Restricted Delivery \$  
 Postage \$

Total Postage and Fees \$  
 Sent To EOG Resources, Inc.  
 5509 Champions Drive  
 Midland, Texas 79706  
 (Street and Apt. No., or PO Box)  
 City, State, ZIP+4®

Postmark Here

See Reverse for Instructions

PS Form 3800, April 2015 PSN 7530-02-000-9047

COMPLETE THIS SECTION ON DELIVERY

- A. Signature *Robert John*  Agent  Addressee
- B. Received by (Printed Name) *R. J. Jones* C. Date of Delivery *2-25-20*
- D. Is delivery address different from item 1?  Yes  
if YES, enter delivery address below:  No

3. Service Type  
 Adult Signature  
 Adult Signature Restricted Delivery  
 Certified Mail®  
 Collect on Delivery  
 Priority Mail Express®  
 Registered Mail™  
 Registered Mail Restricted Delivery  
 Return Receipt for Merchandise  
 Signature Confirmation™  
 Signature Confirmation Restricted Delivery

Domestic Return Receipt

Postmark Here

See Reverse for Instructions

PS Form 3811, July 2015 PSN 7530-02-000-9053

SENDER: COMPLETE THIS SECTION

- Complete items 1, 2, and 3.
- Print your name and address on the reverse so that we can return the card to you.
- Attach this card to the back of the mailpiece, or on the front if space permits.

1. Article Addressed to:

XTO Holdings LLC  
22777 Springwoods Village Parkway  
Spring, Texas 77389



9590 9402 4582 8278 6088 55

2. Article Number 7019 1640 0000 1700

PS Form 3811, July 2015 PSN 7530-02-000-9053

Postmark Here

See Reverse for Instructions

PS Form 3800, April 2015 PSN 7530-02-000-9047

U.S. Postal Service™  
CERTIFIED MAIL® RECEIPT  
Domestic Mail Only

For delivery information, visit our website at [www.usps.com](http://www.usps.com)

OFFICIAL USE

Certified Mail Fee \$  
 Extra Services & Fees (check box, add fee as appropriate)  
 Return Receipt (hardcopy) \$  
 Return Receipt (electronic) \$  
 Certified Mail Restricted Delivery \$  
 Adult Signature Required \$  
 Adult Signature Restricted Delivery \$  
 Postage \$

Total Postage and Fees \$  
 Sent To XTO Holdings LLC  
 22777 Springwoods Village Parkway  
 Spring, Texas 77389  
 (Street and Apt. No., or P.O. Box)  
 City, State, ZIP+4®

Postmark Here

See Reverse for Instructions

PS Form 3800, April 2015 PSN 7530-02-000-9047

COMPLETE THIS SECTION ON DELIVERY

- A. Signature *[Signature]*  Agent  Addressee
- B. Received by (Printed Name) C. Date of Delivery
- D. Is delivery address different from item 1?  Yes  
if YES, enter delivery address below:  No

3. Service Type  
 Priority Mail Express®  
 Registered Mail™  
 Registered Mail Restricted Delivery  
 Certified Mail®  
 Certified Mail Restricted Delivery  
 Collect on Delivery  
 Return Receipt for Merchandise  
 Signature Confirmation™  
 Signature Confirmation Restricted Delivery

Domestic Return Receipt

Postmark Here

See Reverse for Instructions

PS Form 3800, April 2015 PSN 7530-02-000-9047

**JAMES BRUCE**  
ATTORNEY AT LAW

POST OFFICE BOX 1056  
SANTA FE, NEW MEXICO 87504

369 MONTEZUMA, NO. 213  
SANTA FE, NEW MEXICO 87501

(505) 982-2043 (Phone)  
(505) 660-6612 (Cell)  
(505) 982-2151 (Fax)

[jamesbruc@aol.com](mailto:jamesbruc@aol.com)

April 2, 2021

CERTIFIED MAIL – RETURN RECEIPT REQUESTED

To: Persons on Exhibit A

Ladies and gentlemen:

Enclosed are copies of the following applications for compulsory pooling, filed with the New Mexico Oil Conservation Division by Matador Production Company:

- (a) Case No. 21108, for an order pooling all mineral interests in the Bone Spring formation underlying a horizontal spacing unit comprised of the N/2S/2 of Section 15 and the N/2S/2 of Section 14; and
- (b) Case No. 21110, for an order pooling all mineral interests in the Bone Spring formation underlying a horizontal spacing unit comprised of the S/2S/2 of Section 15 and the S/2S/2 of Section 16,

all in Township 20 South, Range 29 East, N.M.P.M., Eddy County, New Mexico.

This matter is scheduled for hearing at 8:15 a.m. on Thursday, April 22, 2021. During the COVID-19 Public Health Emergency, state buildings are closed to the public and the hearing will be conducted remotely. To determine the location of the hearing or to participate in an electronic hearing, go to [emnrd.state.nm.us/OCD/hearings](http://emnrd.state.nm.us/OCD/hearings) or see the instructions posted on the Division's website, <http://emnrd.state.nm.us/OCD/announcements.html>. You are not required to attend this hearing, but as an owner of an interest who may be affected by the applications, you may appear and present testimony. (NOTE: You are owners of Record Title only, and no costs or risk charges are sought from you.) Failure to appear at that time and become a party of record will preclude you from contesting these matters at a later date.

Very truly yours,

  
James Bruce

Attorney for Matador Production Company



TED 1514 Fed 123 and 124  
CASE NOS. 21108 and 21110

Colon R McMillan  
118 W 1<sup>st</sup> St  
Roswell, NM 88201

Kay McMillan  
4412 Pershing Ct  
Arlington, VA 22204

Permian Expl Corp  
116 W 1<sup>st</sup> St  
Roswell, NM 88201

Oxy Y-1 Company  
PO Box 27570  
Houston, TX 77227

David Petroleum Corp  
116 W 1<sup>st</sup> St  
Roswell, NM 88201

K&C Production Co  
118 W 1<sup>st</sup> St  
Roswell, NM 88201

RayWestall  
PO Box 4  
Loco Hills, NM 88255

Jalapeno Corp  
Cibola Land Corporation  
PO Box 1608  
Albuquerque, NM 87103

Getty Sarah Estate  
PO Box 226270  
Dallas, TX 75222

EXHIBIT

A

**SENDER: COMPLETE THIS SECTION**

- Complete items 1, 2, and 3.
- Print your name and address on the reverse so that we can return the card to you.
- Attach this card to the back of the mailpiece, or on the front if space permits.

1. Article Addressed to:

Oxy Y-1 Company  
PO Box 27570  
Houston, TX 77227



9590 9402 5941 0062 9339 10

2. AI 7020 0640 0000 1405 1192 (over \$500)

PS Form 3811, July 2015 PSN 7530-02-000-9053

**COMPLETE THIS SECTION ON DELIVERY**

- A. Signature  Agent  
 Addressee
- B. Received by (Printed Name) C. Date of Delivery
- D. Is delivery address different from item 1?  Yes  
If YES, enter delivery address below:  No

3. Service Type
- Priority Mail Express®
  - Adult Signature
  - Adult Signature Restricted Delivery
  - Certified Mail®
  - Certified Mail Restricted Delivery
  - Collect on Delivery
  - Registered Mail™
  - Registered Mail Restricted Delivery
  - Return Receipt for Merchandise
  - Signature Confirmation™
  - Signature Confirmation Restricted Delivery

Domestic Return Receipt

**U.S. Postal Service™  
CERTIFIED MAIL® RECEIPT**  
Domestic Mail Only

For delivery information, visit our website at [www.usps.com](http://www.usps.com)®.

**OFFICIAL USE**

Certified Mail Fee

- Extra Services & Fees (check box, add fee as appropriate)
- Return Receipt (hardcopy) \$
  - Return Receipt (electronic) \$
  - Certified Mail Restricted Delivery \$
  - Adult Signature Required \$
  - Adult Signature Restricted Delivery \$

Postmark  
Here

Postage

Total Postage and Fees

Jalapeño Corp  
Cibola Land Corporation  
PO Box 1608  
Albuquerque, NM 87103

Sent To

Street and Apt. No., or PO Box No.

City, State, ZIP+4®

PS Form 3800, April 2015 PSN 7530-02-000-9047 See Reverse for Instructions

**COMPLETE THIS SECTION ON DELIVERY**

- A. Signature  Agent  
 Addressee
- B. Received by (Printed Name) C. Date of Delivery
- D. Is delivery address different from item 1?  Yes  
If YES, enter delivery address below:  No

3. Service Type
- Priority Mail Express®
  - Adult Signature
  - Adult Signature Restricted Delivery
  - Certified Mail®
  - Certified Mail Restricted Delivery
  - Collect on Delivery
  - Registered Mail™
  - Registered Mail Restricted Delivery
  - Return Receipt for Merchandise
  - Signature Confirmation™
  - Signature Confirmation Restricted Delivery

Domestic Return Receipt

**U.S. Postal Service™  
CERTIFIED MAIL® RECEIPT**  
Domestic Mail Only

For delivery information, visit our website at [www.usps.com](http://www.usps.com)®.

**OFFICIAL USE**

Certified Mail Fee

- Extra Services & Fees (check box, add fee as appropriate)
- Return Receipt (hardcopy) \$
  - Return Receipt (electronic) \$
  - Certified Mail Restricted Delivery \$
  - Adult Signature Required \$
  - Adult Signature Restricted Delivery \$

Postmark  
Here

Total Postage and Fees

Oxy Y-1 Company  
PO Box 27570  
Houston, TX 77227

Sent To

Street and Apt. No., or PO Box No.

City, State, ZIP+4®

PS Form 3800, April 2015 PSN 7530-02-000-9047 See Reverse for Instructions

**SENDER: COMPLETE THIS SECTION**

- Complete items 1, 2, and 3.
- Print your name and address on the reverse so that we can return the card to you.
- Attach this card to the back of the mailpiece, or on the front if space permits.

1. Article Addressed to:

Jalapeño Corp  
Cibola Land Corporation  
PO Box 1608  
Albuquerque, NM 87103

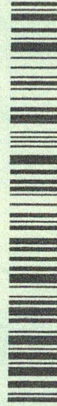

9590 9402 5941 0062 9341 39

2. AI 7020 0640 0000 1388 1738

PS Form 3811, July 2015 PSN 7530-02-000-9053

**COMPLETE THIS SECTION ON DELIVERY**

- A. Signature  Agent  
 Addressee
- B. Received by (Printed Name) C. Date of Delivery  
Mie A. Pascal April 2
- D. Is delivery address different from item 1?  Yes  
If YES, enter delivery address below:  No

3. Service Type
- Priority Mail Express®
  - Adult Signature
  - Adult Signature Restricted Delivery
  - Certified Mail®
  - Certified Mail Restricted Delivery
  - Collect on Delivery
  - Registered Mail™
  - Registered Mail Restricted Delivery
  - Return Receipt for Merchandise
  - Signature Confirmation™
  - Signature Confirmation Restricted Delivery

Domestic Return Receipt



SENDER: COMPLETE THIS SECTION

- Complete items 1, 2, and 3.
- Print your name and address on the reverse so that we can return the card to you.
- Attach this card to the back of the mailpiece, or on the front if space permits.

1. Article Addressed to:

Getty Sarah Estate  
PO Box 226270  
Dallas, TX 75222



9590 9402 5941 0062 9341 22

2. 7020 0640 0000 1388 1745 (over \$500) Ted

PS Form 3811, July 2015 PSN 7530-02-000-9053

COMPLETE THIS SECTION ON DELIVERY

- A. Signature Cathy Daryl  Agent  Addressee
- B. Received by (Printed Name) Cathy Daryl C. Date of Delivery 4-16-17
- D. Is delivery address different from item 1?  Yes  No  
If YES, enter delivery address below:

3. Service Type
- Priority Mail Express®
  - Registered Mail™
  - Adult Signature Restricted Delivery
  - Certified Mail®
  - Return Receipt for Merchandise
  - Collect on Delivery
  - Signature Confirmation™
  - Signature Confirmation Restricted Delivery

Domestic Return Receipt

U.S. Postal Service™  
CERTIFIED MAIL® RECEIPT  
Domestic Mail Only

For delivery information, visit our website at [www.usps.com](http://www.usps.com)®.

OFFICIAL USE

Certified Mail Fee

Extra Services & Fees (check box, add fee as appropriate)

- Return Receipt (hardcopy) \$
- Return Receipt (electronic) \$
- Certified Mail Restricted Delivery \$
- Adult Signature Required \$
- Adult Signature Restricted Delivery \$

Postage \$

Postmark Here

Total Postage and Fees

Getty Sarah Estate  
PO Box 226270  
Dallas, TX 75222

Sent To  
Street and Apt. No., or  
City, State, ZIP+4®

PS Form 3800, April 2015 PSN 7530-02-000-9047

See Reverse for Instructions

7227 8827 0000 0490 0202

U.S. Postal Service™  
CERTIFIED MAIL® RECEIPT  
Domestic Mail Only

For delivery information, visit our website at [www.usps.com](http://www.usps.com)®.

OFFICIAL USE

Certified Mail Fee

Extra Services & Fees (check box, add fee as appropriate)

- Return Receipt (hardcopy) \$
- Return Receipt (electronic) \$
- Certified Mail Restricted Delivery \$
- Adult Signature Required \$
- Adult Signature Restricted Delivery \$

Postage \$

Postmark Here

Total Postage and Fees

Sent To

RayWestall  
PO Box 4  
Loco Hills, NM 88255

Street and Apt. No., or PO Box  
City, State, ZIP+4®

PS Form 3800, April 2015 PSN 7530-02-000-9047

See Reverse for Instructions

SENDER: COMPLETE THIS SECTION

- Complete items 1, 2, and 3.
- Print your name and address on the reverse so that we can return the card to you.
- Attach this card to the back of the mailpiece, or on the front if space permits.

1. Article Addressed to:

RayWestall  
PO Box 4  
Loco Hills, NM 88255

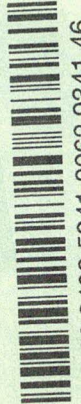

9590 9402 5941 0062 9341 46

2. Article Addressed to: 7020 0640 0000 1388 1721 (over \$500) Ted

PS Form 3811, July 2015 PSN 7530-02-000-9053

COMPLETE THIS SECTION ON DELIVERY

- A. Signature [Signature]  Agent  Addressee
- B. Received by (Printed Name) Skylar Valencia C. Date of Delivery
- D. Is delivery address different from item 1?  Yes  No  
If YES, enter delivery address below:

3. Service Type
- Adult Signature
  - Adult Signature Restricted Delivery
  - Certified Mail®
  - Certified Mail Restricted Delivery
  - Collect on Delivery
  - Collect on Delivery Restricted Delivery

Domestic Return Receipt

7202 0640 0000 1388 1745

7020 0640 0000 1388 1707

U.S. Postal Service™  
CERTIFIED MAIL® RECEIPT  
Domestic Mail Only

Ted

For delivery information, visit our website at [www.usps.com](http://www.usps.com)®.

OFFICIAL USE

Certified Mail Fee	\$
Extra Services & Fees (check box, add fee as appropriate)	
<input type="checkbox"/> Return Receipt (hardcopy)	\$
<input type="checkbox"/> Return Receipt (electronic)	\$
<input type="checkbox"/> Certified Mail Restricted Delivery	\$
<input type="checkbox"/> Adult Signature Required	\$
<input type="checkbox"/> Adult Signature Restricted Delivery	\$

Postmark  
Here

Postage	\$
Total Postage and Fees	\$

Sent To	David Petroleum Corp
Street and Apt. No., or PO Box No.	116 W 1 <sup>st</sup> St Roswell, NM 88201
City, State, ZIP+4®	

7020 0640 0000 1405 1208

U.S. Postal Service™  
CERTIFIED MAIL® RECEIPT  
Domestic Mail Only

Ted

For delivery information, visit our website at [www.usps.com](http://www.usps.com)®.

OFFICIAL USE

Certified Mail Fee	\$
Extra Services & Fees (check box, add fee as appropriate)	
<input type="checkbox"/> Return Receipt (hardcopy)	\$
<input type="checkbox"/> Return Receipt (electronic)	\$
<input type="checkbox"/> Certified Mail Restricted Delivery	\$
<input type="checkbox"/> Adult Signature Required	\$
<input type="checkbox"/> Adult Signature Restricted Delivery	\$

Postmark  
Here

Postage	\$
Total Postage and Fees	\$

Sent To	Permian Expl Corp
Street and Apt. No., or PO Box No.	116 W 1 <sup>st</sup> St Roswell, NM 88201
City, State, ZIP+4®	

7020 0640 0000 1405 1215

U.S. Postal Service™  
CERTIFIED MAIL® RECEIPT  
Domestic Mail Only

Ted

For delivery information, visit our website at [www.usps.com](http://www.usps.com)®.

OFFICIAL USE

Certified Mail Fee	\$
Extra Services & Fees (check box, add fee as appropriate)	
<input type="checkbox"/> Return Receipt (hardcopy)	\$
<input type="checkbox"/> Return Receipt (electronic)	\$
<input type="checkbox"/> Certified Mail Restricted Delivery	\$
<input type="checkbox"/> Adult Signature Required	\$
<input type="checkbox"/> Adult Signature Restricted Delivery	\$

Postmark  
Here

Postage	\$
Total Postage and Fees	\$

Sent To	Kay McMillan
Street and Apt. No., or PO Box No.	4412 Pershing Ct Arlington, VA 22204
City, State, ZIP+4®	

**U.S. Postal Service™  
CERTIFIED MAIL® RECEIPT**  
Domestic Mail Only

For delivery information, visit our website at [www.usps.com](http://www.usps.com)®.

**OFFICIAL USE**

Certified Mail Fee		
Extra Services & Fees (check box, add fee as appropriate)		
<input type="checkbox"/>	Return Receipt (hardcopy)	\$
<input type="checkbox"/>	Return Receipt (electronic)	\$
<input type="checkbox"/>	Certified Mail Restricted Delivery	\$
<input type="checkbox"/>	Adult Signature Required	\$
<input type="checkbox"/>	Adult Signature Restricted Delivery	\$
Postage		\$
<b>Total Postage and Fees</b>		\$
Sent To		
Col'n R McMillan		
118 W 1 <sup>st</sup> St		
Roswell, NM 88201		
Street and Apt. No., or PO Box		
City, State, ZIP+4®		
PS Form 3800, April 2015 PSN 7530-02-000-9047 See Reverse for Instructions		

Postmark  
Here

2227 5047 0000 0490 0202

PLACE STICKER AT TOP OF ENVELOPE TO THE RIGHT OF THE RETURN ADDRESS. FOLD AT DOTTED LINE.

**CERTIFIED MAIL®**

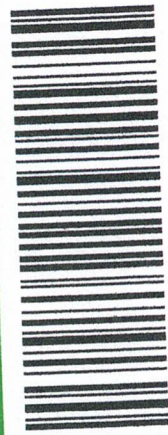

7020 0640 0000 1405 1222

James Bruce  
P.O. Box 1056  
Santa Fe, New Mexico 87504



Col'n R McMillan

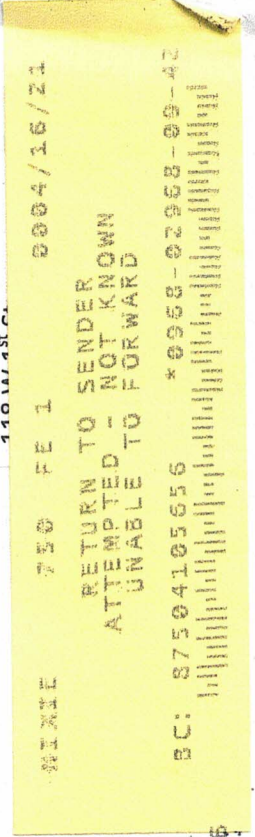

DATE 25 FEB 2004/16/21

RETURN TO SENDER  
ATTEMPTED - NOT KNOWN  
UNABLE TO FORWARD

BC: 87504105656 \*0958-02958-09-42

ANK  
875041056  
8820334701

ANT

**U.S. Postal Service™**  
**CERTIFIED MAIL® RECEIPT**  
*Domestic Mail Only*

For delivery information, visit our website at [www.usps.com](http://www.usps.com)®.

**OFFICIAL USE**

Certified Mail Fee	
\$	
Extra Services & Fees (check box, add fee as appropriate)	
<input type="checkbox"/>	Return Receipt (hardcopy) \$
<input type="checkbox"/>	Return Receipt (electronic) \$
<input type="checkbox"/>	Certified Mail Restricted Delivery \$
<input type="checkbox"/>	Adult Signature Required \$
<input type="checkbox"/>	Adult Signature Restricted Delivery \$
Postage	
\$	
<b>Total Postage and Fees</b>	
\$	
Sent To	K&C Production Co
118 W 1 <sup>st</sup> St	
Street and Apt. No., or PO Box No.	Roswell, NM 88201
City, State, ZIP+4®	

Postmark  
Here

PS Form 3800, April 2015 PSN 7530-02-000-9047 See Reverse for Instructions

2020 0640 0000 1388 1714

James Bruce  
 P.O. Box 1056  
 Santa Fe, New Mexico 87504

1/20/15

AVA

PLACE STICKER AT TOP OF ENVELOPE TO THE RIGHT OF THE RETURN ADDRESS. FOLD AT DOTTED LINE.  
**CERTIFIED MAIL®**



7020 0640 0000 1388 1714



K&C Production Co  
 118 W 1<sup>st</sup> St  
 Roswell, NM 88201

750 FE 1 8804/16/21  
 RETURN TO SENDER  
 ATTEMPTED - NOT KNOWN  
 UNABLE TO FORWARD  
 BC: 87504105656 \*0718-86392-88-44  
 ANK  
 875041056  
 8820364702

# Carlsbad Current Argus.

PART OF THE USA TODAY NETWORK

## Affidavit of Publication

Ad # 0004065708

This is not an invoice

**JAMES BRUCE ATTORNEY AT LAW**  
POBOX 1056

**SANTA FE, NM 87504**

I, a legal clerk of the **Carlsbad Current Argus**, a newspaper published daily at the City of Carlsbad, in said county of Eddy, state of New Mexico and of general paid circulation in said county; that the same is a duly qualified newspaper under the laws of the State wherein legal notices and advertisements may be published; that the printed notice attached hereto was published in the regular and entire edition of said newspaper and not in supplement thereof on the date as follows, to wit:

**February 19, 2020**

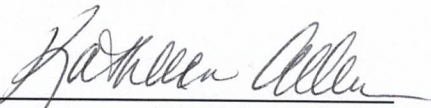
  
\_\_\_\_\_  
Legal Clerk

Subscribed and sworn before me this February 19, 2020:

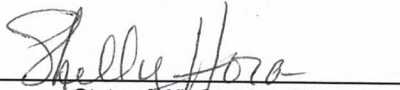
  
\_\_\_\_\_  
State of WI, County of Brown  
NOTARY PUBLIC

8-25-23

My commission expires

SHELLY HORA  
Notary Public  
State of Wisconsin

Ad # 0004065708

PO #: Matador Production Company  
# of Affidavits 1

This is not an invoice

### NOTICE

To: Yates Energy Corporation, EOG Resources, Inc., XTO Holdings LLC, Alan Jochimsen, Camille David as Trustee of the Camille David Living Trust, Chalcam Exploration, LLC, David Petroleum Corp., Guns Up Exploration, LLC, Monty D. McLane, Northern Trust Bank of California, N.A. as Trustee of the Estate of Sarah C. Getty, PetroYates, Inc., States Royalty Limited Partnership, Thomas R. Nickoloff, and William B. Owen, or your heirs, devisees, successors, or assigns: Matador Production Company has filed the following applications with the New Mexico Oil Conservation Division seeking orders pooling all mineral interests as set forth below:

(a) Case No. 20108, for an order pooling all mineral interests in the Bone Spring formation underlying a horizontal spacing unit comprised of the N/2S/2 of Section 15 and the N/2S/2 of Section 14, Township 20 South, Range 29 East, NMPM. The unit will be dedicated to the Ted 1514 Fed. Com. Well No. 123H;

(b) Case No. 20109, for an order pooling all mineral interests in the Wolfcamp formation underlying a horizontal spacing unit comprised of the N/2S/2 of Section 15 and the N/2S/2 of Section 14, Township 20 South, Range 29 East, NMPM. The unit will be dedicated to the Ted 1514 Fed. Com. Well No. 203H;

(c) Case No. 21110, for an order pooling all mineral interests in the Bone Spring formation underlying a horizontal spacing unit comprised of the S/2S/2 of Section 15 and the S/2S/2 of Section 14, Township 20 South, Range 29 East, NMPM. The unit will be dedicated to the Ted 1514 Fed. Com. Well No. 124H; and

(d) Case No. 21111, for an order pooling all mineral interests in the Wolfcamp formation underlying a horizontal spacing unit comprised of the S/2S/2 of Section 15 and the S/2S/2 of Section 14, Township 20 South, Range 29 East, NMPM. The unit will be dedicated to the Ted 1514 Fed. Com. Well No. 204H,

all in Township 20 South, Range 29 East, N.M.P.M., Eddy County, New Mexico.

Also to be considered will be the cost of drilling and completing the wells and the allocation of the cost thereof, as well as actual operating costs and charges for supervision, designation of Matador Production Company as operator of the wells, and a 200% charge for the risk involved in drilling and completing the wells. The applications are scheduled to be heard at 8:15 a.m. on Thursday, March 5, 2020 at the Division's offices at 1220 South St. Francis Drive, Santa Fe, New Mexico 87505. As an interest owner in the well units you have the right to enter an appearance and participate in the cases. Failure to appear will preclude you from contesting these matters at a later date. The attorney for applicant is James Bruce, P.O. Box 1056, Santa Fe, New Mexico 87504. #4065708, Current Argus, February 19, 2020

EXHIBIT

D

CONFIRMATION

JAMES BRUCE ATTORNEY  
POBOX 1056  
SANTA FE NM 87504-

PO#:

<u>Account</u>	<u>AD#</u>	<u>Ordered By</u>	<u>Tax Amount</u>	<u>Total Amount</u>	<u>Payment Method</u>	<u>Payment Amount</u>	<u>Amount Due</u>
1419282	0004676519	Jim Bruce	\$14.25	\$200.61	Invoice	\$0.00	\$200.61

**Ad Order Notes:**

Sales Rep: sbeaton

Order Taker: sbeaton

Order Created 04/05/2021

<u>Product</u>	<u>Placement</u>	<u>Class</u>	<u># Ins</u>	<u>Start Date</u>	<u>End Date</u>
ELP-CA Current-Argus	ELP-Legals	Legal Notices	1	04/07/2021	04/07/2021
ELP-currentargus.com	ELPW-Legals	Legal Notices	1	04/07/2021	04/07/2021



**Text of Ad:** 04/05/2021

NOTICE

To: (1) Yates Energy Corporation, EOG Resources, Inc., XTO Holdings LLC, Alan Jochimsen, Camille David as Trustee of the Camille David Living Trust, Chalcam Exploration, LLC, David Petroleum Corp., Guns Up Exploration, LLC, Monty D. McLane, Northern Trust Bank of California, N.A. as Trustee of the Estate of Sarah C. Getty, PetroYates, Inc., States Royalty Limited Partnership, Thomas R. Nickoloff, William B. Owen (group 1 persons are working interest owners); and (2) Collin R. McMillan, Kay McMillan, Permian Exploration Corp., OXY Y-1 Company, David Petroleum Corp., K&C Production Co., Ray Westall, Jalapeno Corp., Cibola Land Corporation, and Sarah Getty Estate (group 2 persons are Record Title owners); or your heirs, devisees, successors, or assigns: Matador Production Company has filed the following applications with the New Mexico Oil Conservation Division seeking orders pooling all mineral interests as set forth below:

(a) Case No. 20108, for an order pooling all mineral interests in the Bone Spring formation underlying a horizontal spacing unit comprised of the N/2S/2 of Section 15 and the N/2S/2 of Section 14, Township 20 South, Range 29 East, NMMP. The unit will be dedicated to the Ted 1514 Fed. Com. Well No. 123H;

(b) Case No. 21110, for an order pooling all mineral interests in the Bone Spring formation underlying a horizontal spacing unit comprised of the S/2S/2 of Section 15 and the S/2S/2 of Section 14, Township 20 South, Range 29 East, NMMP. The unit will be dedicated to the Ted 1514 Fed. Com. Well No. 124H; and

The applications are scheduled to be heard at 8:15 a.m. on April 22, 2021. During the COVID-19 Public Health Emergency, state buildings are closed to the public and the hearing will be conducted remotely. To determine the location of the hearing or to participate in an electronic hearing, go to [emnrd.state.nm.us/OCD/hearings](http://emnrd.state.nm.us/OCD/hearings) or see the instructions posted on the Division's website, <http://emnrd.state.nm.us/OCD/announcements.html>. As an interest owner in the well units, you have the right to enter an appearance and participate in the cases. Failure to appear will preclude you from contesting these matters at a later date. A party appearing in a Division case is required by Division Rules to file a Pre-Hearing Statement no later than Thursday, April 15, 2021. This statement may be filed online with the Division at [ocd.hearings@state.nm.us](mailto:ocd.hearings@state.nm.us), and should include: The name of the party and his or her attorney; a concise statement of the case; the name(s) of the witness(es) the party will call to testify at the hearing; the approximate time the party will need to present his or her case; and identification of any procedural matters that need to be resolved prior to the hearing. The Pre-Hearing Statement must also be provided to the undersigned. The attorney for applicant is James Bruce, P.O. Box 1056, Santa Fe, New Mexico 87504, (505) 982-2043, [jamesbruc@aol.com](mailto:jamesbruc@aol.com). The units are located approximately 19 miles east-southeast of Lakewood, New Mexico.

April 7, 2021

**BEFORE THE NEW MEXICO OIL CONSERVATION DIVISION**

**APPLICATION OF MATADOR PRODUCTION  
COMPANY FOR COMPULSORY POOLING,  
EDDY COUNTY, NEW MEXICO.**

Case No. 21108

**APPLICATION**

Matador Production Company applies for an order pooling all mineral interests in the Bone Spring formation underlying a horizontal spacing unit comprised of the N/2S/2 of Section 15 and the N/2S/2 of Section 14, Township 20 South, Range 29 East, N.M.P.M., Eddy County, New Mexico, and in support thereof, states:

1. Applicant is an operator in the N/2S/2 of Section 15 and the N/2S/2 of Section 14, and has the right to drill a well thereon.

2. Applicant proposes to drill the Ted 1514 Fed. Com. Well No. 123H to a depth sufficient to test the Bone Spring formation, and dedicate the N/2S/2 of Section 15 and the N/2S/2 of Section 14 to the well. The well is a horizontal well, with a first take point in the NW/4SW/4 of Section 15 and a final take point in the NE/4SE/4 of Section 14.

3. Applicant has in good faith sought to obtain the voluntary joinder of all other mineral interest owners in the N/2S/2 of Section 15 and the N/2S/2 of Section 14 for the purposes set forth herein.

4. Although applicant attempted to obtain voluntary agreements from all mineral interest owners to participate in the drilling of the well or to otherwise commit their interests to the well, certain interest owners have failed or refused to join in dedicating their interests. Therefore, applicant seeks an order pooling all mineral interest owners in the Bone Spring

EXHIBIT

E

formation underlying the N/2S/2 of Section 15 and the N/2S/2 of Section 14, pursuant to NMSA 1978 §70-2-17.

5. The pooling of all mineral interests in the Bone Spring formation underlying the N/2S/2 of Section 15 and the N/2S/2 of Section 14 will prevent the drilling of unnecessary wells, prevent waste, and protect correlative rights.

**WHEREFORE**, applicant requests that, after notice and hearing, the Division enter its order:

- A. Pooling all mineral interests in the Bone Spring formation underlying the N/2S/2 of Section 15 and the N/2S/2 of Section 14;
- B. Designating applicant as operator of the well;
- C. Considering the cost of drilling and completing the well, and allocating the cost among the well's working interest owners;
- D. Approving actual operating charges and costs charged for supervision, together with a provision adjusting the rates pursuant to the COPAS accounting procedure; and
- E. Setting a 200% charge for the risk involved in drilling and completing the well in the event a working interest owner elects not to participate in the well.

Respectfully submitted,

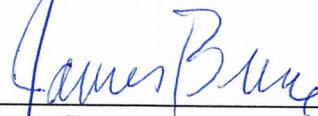

---

James Bruce  
Post Office Box 1056  
Santa Fe, New Mexico 87504  
(505) 982-2043

Attorney for Matador Production Company

PROPOSED ADVERTISEMENT

Case No. \_\_\_\_\_:

*Application of Matador Production Company for compulsory pooling, Eddy County, New Mexico.* Applicant seeks an order pooling all mineral interests in the Bone Spring formation underlying a horizontal spacing unit comprised of the N/2S/2 of Section 15 and the N/2S/2 of Section 14, Township 20 South, Range 29 East, NMPM. The unit will be dedicated to the Ted 1514 Fed. Com. Well No. 123H, with a first take point in the NW/4SW/4 of Section 15 and a final take point in the NE/4SE/4 of Section 14. Also to be considered will be the cost of drilling and completing the well and the allocation of the cost thereof, as well as actual operating costs and charges for supervision, designation of Matador Production Company as operator of the well, and a 200% charge for the risk involved in drilling and completing the well. The unit is centered approximately 19 miles east-southeast of Lakewood, New Mexico.

BEFORE THE NEW MEXICO OIL CONSERVATION DIVISION

APPLICATION OF MATADOR PRODUCTION  
COMPANY FOR COMPULSORY POOLING,  
EDDY COUNTY, NEW MEXICO.

Case No. 21110

APPLICATION

Matador Production Company applies for an order pooling all mineral interests in the Bone Spring formation underlying a horizontal spacing unit comprised of the S/2S/2 of Section 15 and the S/2S/2 of Section 14, Township 20 South, Range 29 East, N.M.P.M., Eddy County, New Mexico, and in support thereof, states:

1. Applicant is an operator in the S/2S/2 of Section 15 and the S/2S/2 of Section 14, and has the right to drill a well thereon.
2. Applicant proposes to drill the Ted 1514 Fed. Com. Well No. 124H to a depth sufficient to test the Bone Spring formation, and dedicate the S/2S/2 of Section 15 and the S/2S/2 of Section 14 to the well. The well is a horizontal well, with a first take point in the SW/4SW/4 of Section 15 and a final take point in the SE/4SE/4 of Section 14.
3. Applicant has in good faith sought to obtain the voluntary joinder of all other mineral interest owners in the S/2S/2 of Section 15 and the S/2S/2 of Section 14 for the purposes set forth herein.
4. Although applicant attempted to obtain voluntary agreements from all mineral interest owners to participate in the drilling of the well or to otherwise commit their interests to the well, certain interest owners have failed or refused to join in dedicating their interests. Therefore, applicant seeks an order pooling all mineral interest owners in the Bone Spring

formation underlying the S/2S/2 of Section 15 and the S/2S/2 of Section 14, pursuant to NMSA 1978 §70-2-17.

5. The pooling of all mineral interests in the Bone Spring formation underlying the S/2S/2 of Section 15 and the S/2S/2 of Section 14 will prevent the drilling of unnecessary wells, prevent waste, and protect correlative rights.

**WHEREFORE**, applicant requests that, after notice and hearing, the Division enter its order:

- A. Pooling all mineral interests in the Bone Spring formation underlying the S/2S/2 of Section 15 and the S/2S/2 of Section 14;
- B. Designating applicant as operator of the well;
- C. Considering the cost of drilling and completing the well, and allocating the cost among the well's working interest owners;
- D. Approving actual operating charges and costs charged for supervision, together with a provision adjusting the rates pursuant to the COPAS accounting procedure; and
- E. Setting a 200% charge for the risk involved in drilling and completing the well in the event a working interest owner elects not to participate in the well.

Respectfully submitted,

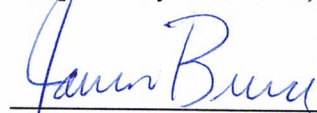

---

James Bruce  
Post Office Box 1056  
Santa Fe, New Mexico 87504  
(505) 982-2043

Attorney for Matador Production Company

PROPOSED ADVERTISEMENT

Case No. \_\_\_\_\_:

***Application of Matador Production Company for compulsory pooling, Eddy County, New Mexico.*** Applicant seeks an order pooling all mineral interests in the Bone Spring formation underlying a horizontal spacing unit comprised of the S/2S/2 of Section 15 and the S/2S/2 of Section 14, Township 20 South, Range 29 East, NMPM. The unit will be dedicated to the Ted 1514 Fed. Com. Well No. 124H, with a first take point in the SW/4SW/4 of Section 15 and a final take point in the SE/4SE/4 of Section 14. Also to be considered will be the cost of drilling and completing the well and the allocation of the cost thereof, as well as actual operating costs and charges for supervision, designation of Matador Production Company as operator of the well, and a 200% charge for the risk involved in drilling and completing the well. The unit is centered approximately 19 miles east-southeast of Lakewood, New Mexico.

# COMPULSORY POOLING APPLICATION CHECKLIST

**ALL INFORMATION IN THE APPLICATION MUST BE SUPPORTED BY SIGNED AFFIDAVITS**

<b>Case:</b>	<b>21108</b>
<b>Date</b>	<b>May 20, 2021</b>
Applicant	Matador Production Company
Designated Operator & OGRID (affiliation if applicable)	Matador Production Company/OGRID No. 228937
Applicant's Counsel:	James Bruce
Case Title:	Application of Matador Production Company for Compulsory Pooling, Eddy County, New Mexico
Entries of Appearance/Intervenors:	EOG Resources, Inc. and XTO Energy Inc./Holland & Hart LLP
Well Family	Ted 1514 Fed. Com. Well No. 123H
<b>Formation/Pool</b>	
Formation Name(s) or Vertical Extent:	Bone Spring Formation
Primary Product (Oil or Gas):	Oil
Pooling this vertical extent:	Entire Bone Spring formation
Pool Name and Pool Code:	Getty; Bone Spring /Pool Code 27470
Well Location Setback Rules:	Statewide rules and current horizontal well rules
Spacing Unit Size:	Quarter-quarter sections/40 acres
<b>Spacing Unit</b>	
Type (Horizontal/Vertical)	Horizontal
Size (Acres)	320 acres
Building Blocks:	40 acres
Orientation:	West-East
Description: TRS/County	N/2S/2 §15 and N/2S/2 §14-20S-29E, NMPM, Eddy County
Standard Horizontal Well Spacing Unit (Y/N), If No, describe	Yes
<b>Other Situations</b>	
Depth Severance: Y/N. If yes, description	No
Proximity Tracts: If yes, description	No
Proximity Defining Well: if yes, description	
Applicant's Ownership in Each Tract	Exhibits A-2 and A-3
<b>Well(s)</b>	
Name & API (if assigned), surface and bottom hole location, footages, completion target, orientation, completion status (standard or non-standard)	Ted 1514 Fed. Com. Well No. 123H API No. 30-015-PENDING SHL: 1469 FSL & 1010 FWL §15 BHL: 2310 FSL & 60 FEL §14 FTP: 2310 FSL & 100 FWL §15 LTP: 2310 FSL & 100 FEL §14 Bone Spring/TVD 8075 feet/MD 18375 feet
Horizontal Well First and Last Take Points	See above
Completion Target (Formation, TVD and	See above

EXHIBIT E

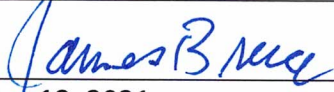

MD)	
<b>AFE Capex and Operating Costs</b>	
Drilling Supervision/Month \$	\$ <del>7</del> 000
Production Supervision/Month \$	\$ <del>9</del> 00
Justification for Supervision Costs	Exhibit A, page 3
Requested Risk Charge	Cost + 200%/Exhibits A-and E
<b>Notice of Hearing</b>	
Proposed Notice of Hearing	Exhibit E
Proof of Mailed Notice of Hearing (20 days before hearing)	Exhibit C
Proof of Published Notice of Hearing (10 days before hearing)	Exhibit D
<b>Ownership Determination</b>	
Land Ownership Schematic of the Spacing Unit	Exhibit A-2
Tract List (including lease numbers and owners)	Exhibit A-3
Pooled Parties (including ownership type)	Exhibits A-3 and A-4
Unlocatable Parties to be Pooled	Not applicable
Ownership Depth Severance (including percentage above & below)	None
<b>Joinder</b>	
Sample Copy of Proposal Letter	Exhibit A-5
List of Interest Owners ( <i>i.e.</i> Exhibit A of JOA)	Exhibits A-3
Chronology of Contact with Non-Joined Working Interests	Exhibit A-6
Overhead Rates In Proposal Letter	<b>\$8000/\$800</b>
Cost Estimate to Drill and Complete	Exhibit A-5
Cost Estimate to Equip Well	Exhibit A-5
Cost Estimate for Production Facilities	Exhibit A-5
<b>Geology</b>	
Summary (including special considerations)	Exhibit B
Spacing Unit Schematic	Exhibits A-1 and B-1
Gunbarrel/Lateral Trajectory Schematic	Exhibit B-4
Well Orientation (with rationale)	Laydown/Exhibit B
Target Formation	Bone Spring
HSU Cross Section	Exhibit B-4
Depth Severance Discussion	Not Applicable
<b>Forms, Figures and Tables</b>	
C-102	Exhibit A-1
Tracts	Exhibit A-2
Summary of Interests, Unit Recapitulation (Tracts)	Exhibit A-3
General Location Map (including basin)	Exhibit B-1
Well Bore Location Map	Exhibits A-1 and B-1
Structure Contour Map - Subsea Depth	Exhibit B-2

Cross Section Location Map (including wells)	Exhibit B-4
Cross Section (including Landing Zone)	Exhibit B-4
<b>Additional Information</b>	
<b>CERTIFICATION: I hereby certify that the information provided in this checklist is complete and accurate.</b>	
<b>Printed Name</b> (Attorney or Party Representative):	James Bruce
<b>Signed Name</b> (Attorney or Party Representative):	
<b>Date:</b>	May 18, 2021

# COMPULSORY POOLING APPLICATION CHECKLIST

ALL INFORMATION IN THE APPLICATION MUST BE SUPPORTED BY SIGNED AFFIDAVITS

<b>Case:</b>	<b>21110</b>
<b>Date</b>	<b>May 20, 2021</b>
Applicant	Matador Production Company
Designated Operator & OGRID (affiliation if applicable)	Matador Production Company/OGRID No. 228937
Applicant's Counsel:	James Bruce
Case Title:	Application of Matador Production Company for Compulsory Pooling, Eddy County, New Mexico
Entries of Appearance/Intervenors:	EOG Resources, Inc. and XTO Energy Inc./Holland & Hart LLP
Well Family	Ted 1514 Fed. Com. Well No. 124H
<b>Formation/Pool</b>	
Formation Name(s) or Vertical Extent:	Bone Spring Formation
Primary Product (Oil or Gas):	Oil
Pooling this vertical extent:	Entire Bone Spring formation
Pool Name and Pool Code:	Getty; Bone Spring /Pool Code 27470
Well Location Setback Rules:	Statewide rules and current horizontal well rules
Spacing Unit Size:	Quarter-quarter sections/40 acres
<b>Spacing Unit</b>	
Type (Horizontal/Vertical)	Horizontal
Size (Acres)	320 acres
Building Blocks:	40 acres
Orientation:	West-East
Description: TRS/County	S/2S/2 §15 and S/2S/2 §14-20S-29E, NMPM, Eddy County
Standard Horizontal Well Spacing Unit (Y/N), If No, describe	Yes
<b>Other Situations</b>	
Depth Severance: Y/N. If yes, description	No
Proximity Tracts: If yes, description	No
Proximity Defining Well: if yes, description	
Applicant's Ownership in Each Tract	Exhibits A-2 and A-3
<b>Well(s)</b>	
Name & API (if assigned), surface and bottom hole location, footages, completion target, orientation, completion status (standard or non- standard)	Ted 1514 Fed. Com. Well No. 124H API No. 30-015-PENDING SHL: 1439 FSL & 1010 FWL §15 BHL: 990 FSL & 60 FEL §14 FTP: 990 FSL & 100 FWL §15 LTP: 990 FSL & 100 FEL §14 Bone Spring/TVD 8075 feet/MD 18375 feet
Horizontal Well First and Last Take Points	See above
Completion Target (Formation, TVD and	See above

MD)	
<b>AFE Capex and Operating Costs</b>	
Drilling Supervision/Month \$	\$8000
Production Supervision/Month \$	\$800
Justification for Supervision Costs	Exhibit A, page 3
Requested Risk Charge	Cost + 200%/Exhibits A-and E
<b>Notice of Hearing</b>	
Proposed Notice of Hearing	Exhibit E
Proof of Mailed Notice of Hearing (20 days before hearing)	Exhibit C
Proof of Published Notice of Hearing (10 days before hearing)	Exhibit D
<b>Ownership Determination</b>	
Land Ownership Schematic of the Spacing Unit	Exhibit A-2
Tract List (including lease numbers and owners)	Exhibit A-3
Pooled Parties (including ownership type)	Exhibits A-3 and A-4
Unlocatable Parties to be Pooled	Not applicable
Ownership Depth Severance (including percentage above & below)	None
<b>Joinder</b>	
Sample Copy of Proposal Letter	Exhibit A-5
List of Interest Owners ( <i>i.e.</i> Exhibit A of JOA)	Exhibits A-3
Chronology of Contact with Non-Joined Working Interests	Exhibit A-6
Overhead Rates In Proposal Letter	<b>\$8000/\$800</b>
Cost Estimate to Drill and Complete	Exhibit A-5
Cost Estimate to Equip Well	Exhibit A-5
Cost Estimate for Production Facilities	Exhibit A-5
<b>Geology</b>	
Summary (including special considerations)	Exhibit B
Spacing Unit Schematic	Exhibits A-1 and B-1
Gunbarrel/Lateral Trajectory Schematic	Exhibit B-4
Well Orientation (with rationale)	Laydown/Exhibit B
Target Formation	Bone Spring
HSU Cross Section	Exhibit B-4
Depth Severance Discussion	Not Applicable
<b>Forms, Figures and Tables</b>	
C-102	Exhibit A-1
Tracts	Exhibit A-2
Summary of Interests, Unit Recapitulation (Tracts)	Exhibit A-3
General Location Map (including basin)	Exhibit B-1
Well Bore Location Map	Exhibits A-1 and B-1
Structure Contour Map - Subsea Depth	Exhibit B-2

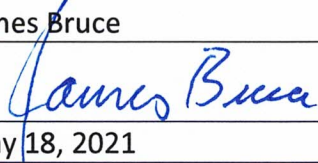
Cross Section Location Map (including wells)	Exhibit B-4
Cross Section (including Landing Zone)	Exhibit B-4
<b>Additional Information</b>	
<b>CERTIFICATION: I hereby certify that the information provided in this checklist is complete and accurate.</b>	
<b>Printed Name</b> (Attorney or Party Representative):	James Bruce
<b>Signed Name</b> (Attorney or Party Representative):	
<b>Date:</b>	May 18, 2021