

From: [Kaitlyn A. Luck](#)
To: [McClure, Dean, EMNRD](#)
Cc: [Brancard, Bill, EMNRD](#)
Subject: RE: [EXTERNAL] 11/4 docket - Case 22293 - Tap Rock's Application for Approval of the WTG Commingling
Date: Friday, November 19, 2021 9:21:06 AM
Attachments: [image001.png](#)
[image002.png](#)
[image003.png](#)
[image004.png](#)
[image005.png](#)
[image006.png](#)
[image007.png](#)
[image008.png](#)
[image009.png](#)
[Federal Communitization Agreement_WTG W2W2 Bone Spring_11.16.21 Revised.docx](#)
[Federal Communitization Agreement_WTG E2W2 Bone Spring_11.16.21 Revised NK.docx](#)
[Federal Communitization Agreement_WTG W2E2 Bone Spring_11.3.2021 NK.docx](#)
[Federal Communitization Agreement_WTG E2E2 Bone Spring_11.3.2021 NK.docx](#)
[WTG W2 Comm - Wolfcamp Revised_11.17.21.docx](#)

Good morning, and thanks again for letting me know about these issues. I've attached corrected packets. Thanks!

Kaitlyn A. Luck – Associate | Holland & Hart LLP | (o) 505.954.7286 (m) 361.648.1973

From: McClure, Dean, EMNRD <Dean.McClure@state.nm.us>
Sent: Monday, November 15, 2021 10:32 AM
To: Kaitlyn A. Luck <KALuck@hollandhart.com>
Cc: Brancard, Bill, EMNRD <bill.brancard@state.nm.us>
Subject: RE: [EXTERNAL] 11/4 docket - Case 22293 - Tap Rock's Application for Approval of the WTG Commingling

External Email

Ms. Luck,

It appears the CA packet for the E/2 W/2 has been corrected to include NMNM 143611, but the CA packets for the W/2 W/2 and E/2 W/2 have not been corrected to consider NMNM 071599 seemingly being within both these tracts of land. Currently the entirety of its acreage seems to be included in the CA packet for the W/2 W/2 and none is included in the CA packet for the E/2 W/2. Please see the images below which I snipped from this email chain and the E/2 W/2 CA packet for an illustration of what I am referring to.

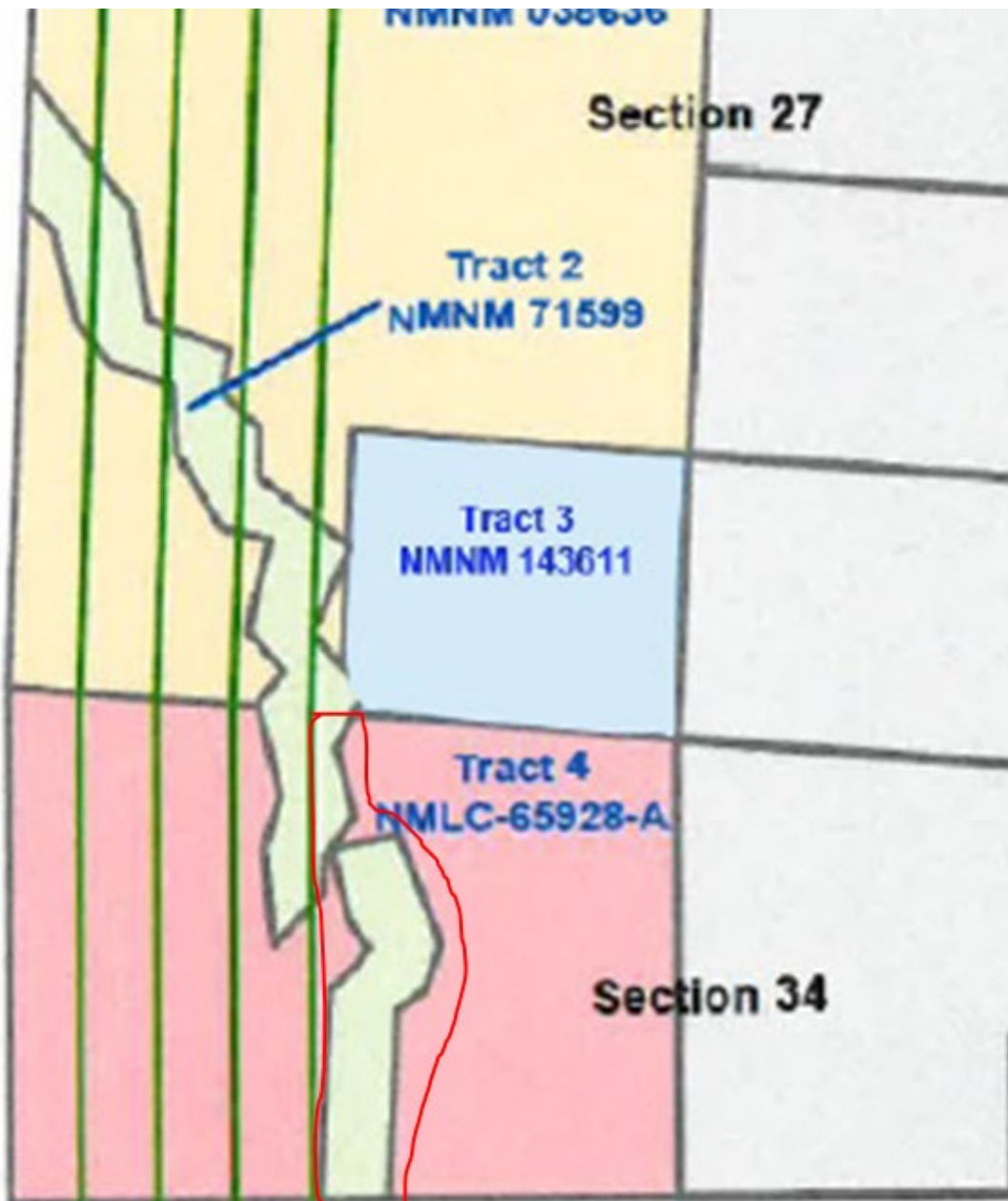

Image taken from email chain below which I've drawn a red circle upon to direct your attention to what I am referring to.

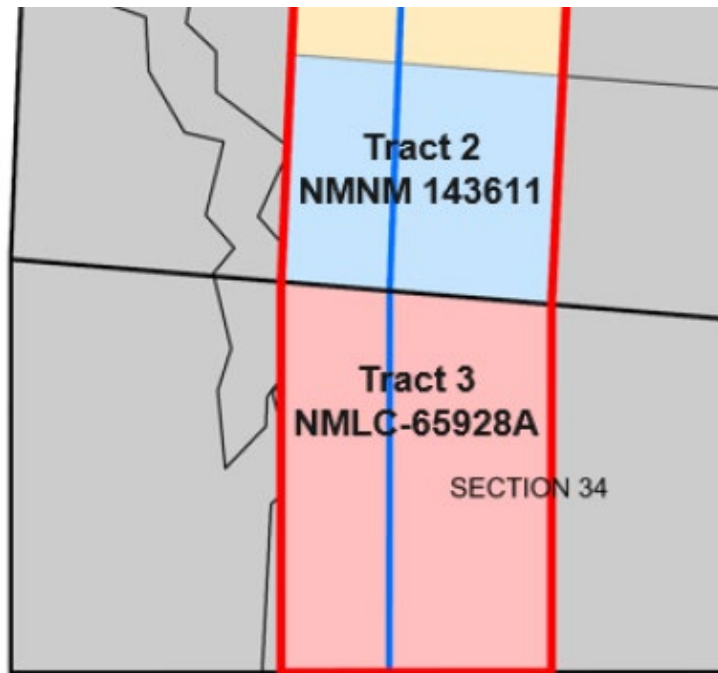

Image from E/2 W/2 CA packet showing where NMNM 071599 does not seem to be included.

Dean McClure
Petroleum Engineer, Oil Conservation Division
New Mexico Energy, Minerals and Natural Resources Department
(505) 469-8211

From: Kaitlyn A. Luck <KALuck@hollandhart.com>
Sent: Monday, November 15, 2021 9:06 AM
To: McClure, Dean, EMNRD <Dean.McClure@state.nm.us>
Cc: Brancard, Bill, EMNRD <bill.brancard@state.nm.us>
Subject: RE: [EXTERNAL] 11/4 docket - Case 22293 - Tap Rock's Application for Approval of the WTG Commingling

Good morning, please find attached the requested documents, and let us know if you need anything else.

Thanks,

Kaitlyn

From: Kaitlyn A. Luck
Sent: Wednesday, November 10, 2021 10:23 AM
To: McClure, Dean, EMNRD <Dean.McClure@state.nm.us>
Cc: Brancard, Bill, EMNRD <bill.brancard@state.nm.us>
Subject: RE: [EXTERNAL] 11/4 docket - Case 22293 - Tap Rock's Application for Approval of the WTG Commingling

Will do, thanks!

Kaitlyn A. Luck – Associate | Holland & Hart LLP | (o) 505.954.7286 (m) 361.648.1973

From: McClure, Dean, EMNRD <Dean.McClure@state.nm.us>
Sent: Wednesday, November 10, 2021 9:50 AM
To: Kaitlyn A. Luck <KALuck@hollandhart.com>
Cc: Brancard, Bill, EMNRD <bill.brancard@state.nm.us>
Subject: RE: [EXTERNAL] 11/4 docket - Case 22293 - Tap Rock's Application for Approval of the WTG Commingling

External Email

Thank you Ms. Luck,

For the following tracts, please have Tap Rock update their CA packets to reflect the content within your email and then resubmit them to the Division:

CA Bone Spring BLM	W/2 W/2	27-26S-29E	230.9	B
	W/2 NW/4	34-26S-29E		
CA Bone Spring BLM	E/2 W/2	27-26S-29E	226.88	C
	E/2 NW/4	34-26S-29E		

Dean McClure
Petroleum Engineer, Oil Conservation Division
New Mexico Energy, Minerals and Natural Resources Department
(505) 469-8211

From: Kaitlyn A. Luck <KALuck@hollandhart.com>
Sent: Wednesday, November 10, 2021 8:19 AM
To: McClure, Dean, EMNRD <Dean.McClure@state.nm.us>
Cc: Brancard, Bill, EMNRD <bill.brancard@state.nm.us>
Subject: [EXTERNAL] 11/4 docket - Case 22293 - Tap Rock's Application for Approval of the WTG Commingling

CAUTION: This email originated outside of our organization. Exercise caution prior to clicking on links or opening attachments.

Good morning Examiner McClure,

I'm writing to follow up on the inquiries during the hearing in the above-referenced case.

The SE/4SW/4 of Section 27 is in fact NMNM 143611. It was segregated out of the base lease (NMNM 58034) on March 1, 2021.

Parcel 2 (tract 4 on the map below) is comprised of Lots 7-10 of Section 34.

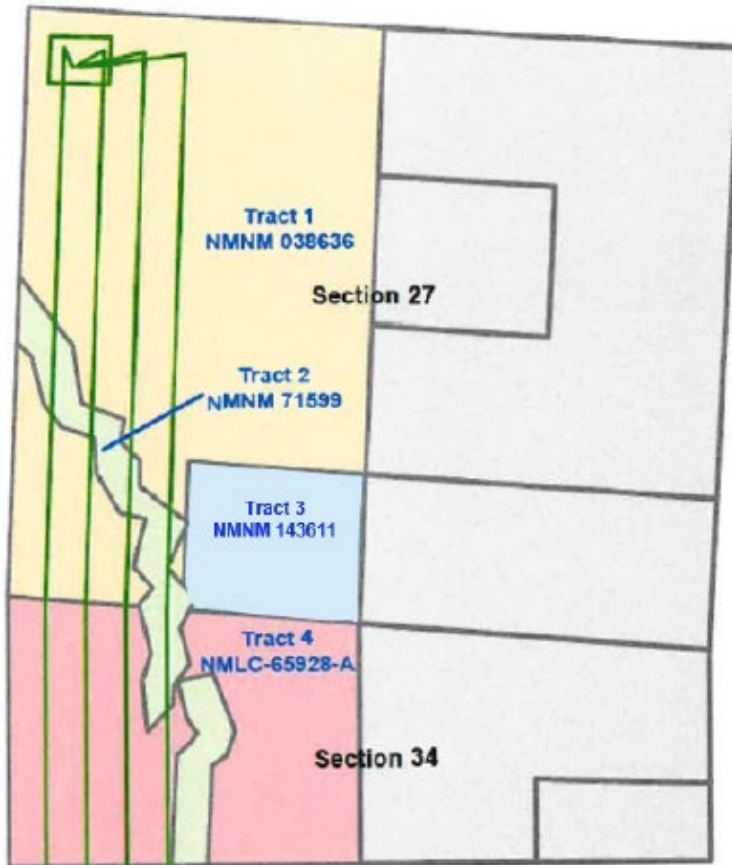

Let us know if you need anything else.

Thank you,

Kaitlyn

Kaitlyn A. Luck

Associate, Holland & Hart LLP
110 N. Guadalupe Street, Suite 1, Santa Fe, New Mexico 87501
T 505.954.7286 F 505.819.5579 C 361.648.1973



CONFIDENTIALITY NOTICE: This message is confidential and may be privileged. If you believe that this email has been sent to you in error, please reply to the sender that you received the message in error; then please delete this e-mail.