

# MEWBOURNE OIL COMPANY

FASKEN CENTER  
500 WEST TEXAS, SUITE 1020  
MIDLAND, TX 79701

TELEPHONE (432) 682-3715

March 15, 2019

Via Certified Mail

Boerne Land & Cattle Company, Inc.  
PO BOX 63869  
PIPE CREEK TX 78063-3869

Re: Ibex 10/15 B1AP Fed Com #2H & Ibex 10/15 B3AP Fed Com #1H  
400' FNL & 1010' FEL (SL : Sec. 10) 393' FNL & 1039' FEL (SL : Sec. 10)  
100' FSL & 450' FEL (BHL : Sec. 15) 100' FSL & 600' FEL (BHL : Sec. 15)  
Sections 10/15, T23S, R34E Sections 10/15, T23S, R34E  
Lea County, New Mexico Lea County, New Mexico

Ladies and Gentlemen:

Mewbourne Oil Company ("Mewbourne") as Operator hereby proposes to form a 1280.00 acre Working Interest Unit ("WIU") covering the all of the captioned Sections 10 & 15 for oil and gas production. The targeted intervals for the proposed unit are the Bone Spring and Wolfcamp formations.

Mewbourne as Operator hereby proposes to drill the captioned Ibex 10/15 B1AP Fed Com #2H well at the above referenced surface location (SL) to the referenced bottom hole location (BHL). The proposed well will be drilled to an approximate true vertical depth (TVD) of 9,636 feet subsurface to evaluate the Bone Spring Formation. The proposed well will have a measured depth (MD) of approximately 19,918 feet. The E/2E/2 of the captioned Sections 10 & 15 will be dedicated to the well as the proration unit.

In addition, Mewbourne as Operator hereby proposes to drill the captioned Ibex 10/15 B3AP Fed Com #1H well at the above referenced surface location (SL) to the referenced bottom hole location (BHL). The proposed well will be drilled to an approximate true vertical depth (TVD) of 11,266 feet subsurface to evaluate the Bone Spring Formation. The proposed well will have a measured depth (MD) of approximately 21,533 feet. The E/2E/2 of the captioned Sections 10 & 15 will be dedicated to the well as the proration unit.

Regarding the above, enclosed for your further handling are our AFEs dated March 8, 2019 for the captioned proposed wells. Please sign and return said AFEs at your earliest convenience if you elect to participate in the captioned wells and WIU and return to me within thirty (30) days.

Should you elect to participate under a Joint Operating Agreement ("JOA"), a copy of our JOA follow under a separate cover letter for your further handling and review.

Should you have any questions regarding the above, please email me at [mrobb@mewbourne.com](mailto:mrobb@mewbourne.com) or call me at (432) 682-3715.

Sincerely,

MEWBOURNE OIL COMPANY



Mitch Robb  
Landman

# MEWBOURNE OIL COMPANY

FASKEN CENTER  
500 WEST TEXAS, SUITE 1020  
MIDLAND, TX 79701

TELEPHONE (432) 682-3715

March 15, 2019

Via Certified Mail

Boerne Land & Cattle Company, Inc.  
17 Herff Road  
Boerne, TX 78006

Re: Ibex 10/15 B1AP Fed Com #2H	&	Ibex 10/15 B3AP Fed Com #1H
400' FNL & 1010' FEL (SL : Sec. 10)		393' FNL & 1039' FEL (SL : Sec. 10)
100' FSL & 450' FEL (BHL : Sec. 15)		100' FSL & 600' FEL (BHL : Sec. 15)
Sections 10/15, T23S, R34E		Sections 10/15, T23S, R34E
Lea County, New Mexico		Lea County, New Mexico

Ladies and Gentlemen:

Mewbourne Oil Company ("Mewbourne") as Operator hereby proposes to form a 1280.00 acre Working Interest Unit ("WIU") covering the all of the captioned Sections 10 & 15 for oil and gas production. The targeted intervals for the proposed unit are the Bone Spring and Wolfcamp formations.

Mewbourne as Operator hereby proposes to drill the captioned Ibex 10/15 B1AP Fed Com #2H well at the above referenced surface location (SL) to the referenced bottom hole location (BHL). The proposed well will be drilled to an approximate true vertical depth (TVD) of 9,636 feet subsurface to evaluate the Bone Spring Formation. The proposed well will have a measured depth (MD) of approximately 19,918 feet. The E/2E/2 of the captioned Sections 10 & 15 will be dedicated to the well as the proration unit.

In addition, Mewbourne as Operator hereby proposes to drill the captioned Ibex 10/15 B3AP Fed Com #1H well at the above referenced surface location (SL) to the referenced bottom hole location (BHL). The proposed well will be drilled to an approximate true vertical depth (TVD) of 11,266 feet subsurface to evaluate the Bone Spring Formation. The proposed well will have a measured depth (MD) of approximately 21,533 feet. The E/2E/2 of the captioned Sections 10 & 15 will be dedicated to the well as the proration unit.

Regarding the above, enclosed for your further handling are our AFEs dated March 8, 2019 for the captioned proposed wells. Please sign and return said AFEs at your earliest convenience if you elect to participate in the captioned wells and WIU and return to me within thirty (30) days.

Should you elect to participate under a Joint Operating Agreement ("JOA"), a copy of our JOA follow under a separate cover letter for your further handling and review in the near future.

Should you have any questions regarding the above, please email me at [mrobb@mewbourne.com](mailto:mrobb@mewbourne.com) or call me at (432) 682-3715.

Sincerely,

MEWBOURNE OIL COMPANY



Mitch Robb  
Landman

USPS CERTIFIED MAIL

3/19/2019

Simple Certified Mail

Mitch Robb  
500 W TEXAS AVE STE 1020  
MIDLAND TX 79701-4279

IBEX 10 15 B1AP 2H B3AP  
1H

USPS CERTIFIED MAIL



9414 8106 9994 5039 3415 79

Boerne Land & Cattle Comp  
17 HERFF RD  
BOERNE TX 78006-2743

NIXIE

MAR 20 2019

0005/25/19

US POSTAGE AND FEES PAID  
FIRST-CLASS  
Mar 19 2019  
Mailed from ZIP 79701  
1 oz First-Class Mail Letter  
CID: 56133



071500534815

endicia

RETURN TO SENDER  
NO POSTAGE  
NECESSARY  
IF MAILED  
IN THE  
UNITED STATES

NSN 757014279

797014279

2005-11790-26-19

Newbourne Oil Company  
Mitch Robb  
500 W TEXAS AVE STE 1020  
MIDLAND TX 79701-4279

IBEX 10 15 B1AP 2H AND  
B3AP 1H

US POSTAGE AND FEES PAID  
FIRST-CLASS  
Apr 02 2019  
Mailed from ZIP 79701  
2 oz First-Class Mail Flats Rate

CID: 56133



071S00534813

USPS CERTIFIED MAIL

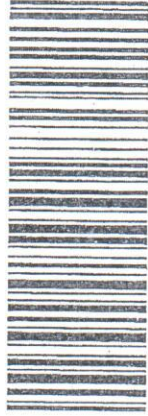

9414 8106 9994 5039 6878 51

Boerne Land & Cattle Company, Inc.  
PO BOX 63869  
PIPE CREEK TX 78063-3869

*Boerne*



NIXIE 731 DE 1040 0305/02/19

RETURN TO SENDER  
NOT DELIVERABLE AS ADDRESSED  
UNABLE TO FORWARD

SC: 79701427970 2326N122181-01691

# MEWBOURNE OIL COMPANY

FASKEN CENTER  
500 WEST TEXAS, SUITE 1020  
MIDLAND, TX 79701

TELEPHONE (432) 682-3715

March 15, 2019

*Via Certified Mail*

Landis Drilling Co.  
P.O. Box 994  
Midland, Texas 79701  
Attn: Land Department

Re: Ibex 10/15 B1AP Fed Com #2H	&	Ibex 10/15 B3AP Fed Com #1H
400' FNL & 1010' FEL (SL : Sec. 10)		393' FNL & 1039' FEL (SL : Sec. 10)
100' FSL & 450' FEL (BHL : Sec. 15)		100' FSL & 600' FEL (BHL : Sec. 15)
Sections 10/15, T23S, R34E		Sections 10/15, T23S, R34E
Lea County, New Mexico		Lea County, New Mexico

Ladies and Gentlemen:

Mewbourne Oil Company ("Mewbourne") as Operator hereby proposes to form a 1280.00 acre Working Interest Unit ("WIU") covering the all of the captioned Sections 10 & 15 for oil and gas production. The targeted intervals for the proposed unit are the Bone Spring and Wolfcamp formations.

Mewbourne as Operator hereby proposes to drill the captioned Ibex 10/15 B1AP Fed Com #2H well at the above referenced surface location (SL) to the referenced bottom hole location (BHL). The proposed well will be drilled to an approximate true vertical depth (TVD) of 9,636 feet subsurface to evaluate the Bone Spring Formation. The proposed well will have a measured depth (MD) of approximately 19,918 feet. The E/2E/2 of the captioned Sections 10 & 15 will be dedicated to the well as the proration unit.

In addition, Mewbourne as Operator hereby proposes to drill the captioned Ibex 10/15 B3AP Fed Com #1H well at the above referenced surface location (SL) to the referenced bottom hole location (BHL). The proposed well will be drilled to an approximate true vertical depth (TVD) of 11,266 feet subsurface to evaluate the Bone Spring Formation. The proposed well will have a measured depth (MD) of approximately 21,533 feet. The E/2E/2 of the captioned Sections 10 & 15 will be dedicated to the well as the proration unit.

Regarding the above, enclosed for your further handling are our AFEs dated March 8, 2019 for the captioned proposed wells. Please sign and return said AFEs at your earliest convenience if you elect to participate in the captioned wells and WIU and return to me within thirty (30) days.

Should you elect to participate under a Joint Operating Agreement ("JOA"), a copy of our JOA follow under a separate cover letter for your further handling and review in the near future.

Should you have any questions regarding the above, please email me at [mrobb@mewbourne.com](mailto:mrobb@mewbourne.com) or call me at (432) 682-3715.

Sincerely,

MEWBOURNE OIL COMPANY



Mitch Robb  
Landman

USPS CERTIFIED MAIL™

3/19/2019

Simple Certified Mail

Mitch Robb  
500 W TEXAS AVE STE 1020  
MIDLAND TX 79701-4279

IBEX 10 15 B1AP 2H B3AP  
1H

USPS CERTIFIED MAIL

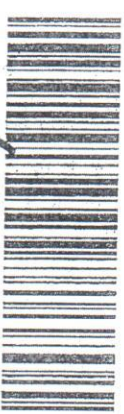

94148106 9994 5039 3363 39

LANDIS DRILLING CO  
PO BOX 994  
MIDLAND TX 79702-0994

797020994 8008

US POSTAGE AND FEES PAID  
FIRST-CLASS  
Mar 19 2019  
Mailed from ZIP 79701  
1 oz First-Class Mail Letter

CID: 56133



071S00534813

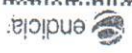

*FR*



# MEWBOURNE OIL COMPANY

FASKEN CENTER  
500 WEST TEXAS, SUITE 1020  
MIDLAND, TX 79701

TELEPHONE (432) 682-3715

March 15, 2019

Via Certified Mail

Energy Investors 1987, L.P.  
633 17th Street, Suite 2390-N  
Denver, CO 80202

Re: Ibex 10/15 B1AP Fed Com #2H	&	Ibex 10/15 B3AP Fed Com #1H
400' FNL & 1010' FEL (SL : Sec. 10)		393' FNL & 1039' FEL (SL : Sec. 10)
100' FSL & 450' FEL (BHL : Sec. 15)		100' FSL & 600' FEL (BHL : Sec. 15)
Sections 10/15, T23S, R34E		Sections 10/15, T23S, R34E
Lea County, New Mexico		Lea County, New Mexico

Ladies and Gentlemen:

Mewbourne Oil Company ("Mewbourne") as Operator hereby proposes to form a 1280.00 acre Working Interest Unit ("WIU") covering the all of the captioned Sections 10 & 15 for oil and gas production. The targeted intervals for the proposed unit are the Bone Spring and Wolfcamp formations.

Mewbourne as Operator hereby proposes to drill the captioned Ibex 10/15 B1AP Fed Com #2H well at the above referenced surface location (SL) to the referenced bottom hole location (BHL). The proposed well will be drilled to an approximate true vertical depth (TVD) of 9,636 feet subsurface to evaluate the Bone Spring Formation. The proposed well will have a measured depth (MD) of approximately 19,918 feet. The E/2E/2 of the captioned Sections 10 & 15 will be dedicated to the well as the proration unit.

In addition, Mewbourne as Operator hereby proposes to drill the captioned Ibex 10/15 B3AP Fed Com #1H well at the above referenced surface location (SL) to the referenced bottom hole location (BHL). The proposed well will be drilled to an approximate true vertical depth (TVD) of 11,266 feet subsurface to evaluate the Bone Spring Formation. The proposed well will have a measured depth (MD) of approximately 21,533 feet. The E/2E/2 of the captioned Sections 10 & 15 will be dedicated to the well as the proration unit.

Regarding the above, enclosed for your further handling are our AFEs dated March 8, 2019 for the captioned proposed wells. Please sign and return said AFEs at your earliest convenience if you elect to participate in the captioned wells and WIU and return to me within thirty (30) days.

Should you elect to participate under a Joint Operating Agreement ("JOA"), a copy of our JOA follow under a separate cover letter for your further handling and review in the near future.

Should you have any questions regarding the above, please email me at [mrobb@mewbourne.com](mailto:mrobb@mewbourne.com) or call me at (432) 682-3715.

Sincerely,

MEWBOURNE OIL COMPANY



Mitch Robb  
Landman

3/19/2019

Newbourne Oil Company  
500 W TEXAS AVE STE 1020  
MIDLAND TX 79701-4279

IBEX 10 15 B1AP 2H B3AP  
1H

MIXIE 833 PE 1 \* 0064/19/19

RETURN TO SENDER  
NOT DELIVERABLE AS ADDRESSED  
UNABLE TO FORWARD

EC: 75721427970 # 1968-07222-04-13

USPS CERTIFIED MAIL

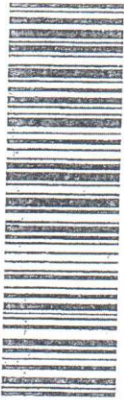

9414 8106 9994 5039 3414 63

Energy Investors 1987 L.P.  
633 17TH ST STE 2390-N  
DENVER CO 80202-3660

Tracked from ZIP 79701  
1 oz First-Class Mail Letter

CID: 56133

*Handwritten signature*

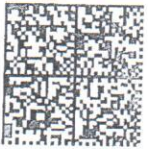

071S00534813

endicia

80282526671



MEWBOURNE OIL COMPANY

FASKEN CENTER  
500 WEST TEXAS, SUITE 1020  
MIDLAND, TX 79701

TELEPHONE (432) 682-3715

March 15, 2019

*Via Certified Mail*

Phoebe Tompkins  
c/o Andy Tompkins  
955 Dutch Road  
Fairview PA 16415

Re: Ibex 10/15 B1AP Fed Com #2H	&	Ibex 10/15 B3AP Fed Com #1H
400' FNL & 1010' FEL (SL : Sec. 10)		393' FNL & 1039' FEL (SL : Sec. 10)
100' FSL & 450' FEL (BHL : Sec. 15)		100' FSL & 600' FEL (BHL : Sec. 15)
Sections 10/15, T23S, R34E		Sections 10/15, T23S, R34E
Lea County, New Mexico		Lea County, New Mexico

Ladies and Gentlemen:

Mewbourne Oil Company ("Mewbourne") as Operator hereby proposes to form a 1280.00 acre Working Interest Unit ("WIU") covering the all of the captioned Sections 10 & 15 for oil and gas production. The targeted intervals for the proposed unit are the Bone Spring and Wolfcamp formations.

Mewbourne as Operator hereby proposes to drill the captioned Ibex 10/15 B1AP Fed Com #2H well at the above referenced surface location (SL) to the referenced bottom hole location (BHL). The proposed well will be drilled to an approximate true vertical depth (TVD) of 9,636 feet subsurface to evaluate the Bone Spring Formation. The proposed well will have a measured depth (MD) of approximately 19,918 feet. The E/2E/2 of the captioned Sections 10 & 15 will be dedicated to the well as the proration unit.

In addition, Mewbourne as Operator hereby proposes to drill the captioned Ibex 10/15 B3AP Fed Com #1H well at the above referenced surface location (SL) to the referenced bottom hole location (BHL). The proposed well will be drilled to an approximate true vertical depth (TVD) of 11,266 feet subsurface to evaluate the Bone Spring Formation. The proposed well will have a measured depth (MD) of approximately 21,533 feet. The E/2E/2 of the captioned Sections 10 & 15 will be dedicated to the well as the proration unit.

Regarding the above, enclosed for your further handling is our Operating Agreement dated March 1, 2019, along with an extra set of signature pages and our AFEs dated March 8, 2019 for the captioned proposed wells. Please sign and return said AFE and extra set of signature pages at your earliest convenience if you elect to participate in the captioned well and WIU and return to me within thirty (30) days.

Should you have any questions regarding the above, please email me at [mrobb@mewbourne.com](mailto:mrobb@mewbourne.com) or call me at (432) 682-3715.

Sincerely,

MEWBOURNE OIL COMPANY



Mitch Robb  
Landman



March 20, 2019

Dear Simple Certified:

The following is in response to your request for proof of delivery on your item with the tracking number:  
**9402 8106 9994 5039 3120 00.**

**Item Details**

**Status:** Delivered  
**Status Date / Time:** March 20, 2019, 3:29 pm  
**Location:** FAIRVIEW, PA 16415  
**Postal Product:** Priority Mail®  
**Extra Services:** Certified Mail™  
Return Receipt Electronic  
Up to \$50 insurance included  
**Recipient Name:** phoebe tompkins

**Shipment Details**

**Weight:** 2lb, 0.0oz

**Recipient Signature**

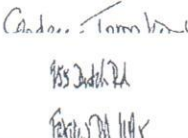
Signature of Recipient:	
Address of Recipient:	

Note: Scanned image may reflect a different destination address due to Intended Recipient's delivery instructions on file.

Thank you for selecting the United States Postal Service® for your mailing needs. If you require additional assistance, please contact your local Post Office™ or a Postal representative at 1-800-222-1811.

Sincerely,  
United States Postal Service®  
475 L'Enfant Plaza SW  
Washington, D.C. 20260-0004

phoebe tompkins  
955 DUTCH RD  
FAIRVIEW, PA 16415  
Reference #: IBEX 10 15 BIAP 2H B3AP 1H WIU MR  
Item ID: IBEX 10 15 BIAP 2H B3AP 1H WIU

MEWBOURNE OIL COMPANY

FASKEN CENTER  
500 WEST TEXAS, SUITE 1020  
MIDLAND, TX 79701

TELEPHONE (432) 682-3715

March 13, 2018

*Via Certified Mail*

LRP Limited Partnership  
1300 America 1<sup>st</sup> Tower  
Oklahoma City, OK 73102

Re: Ibex 10/15 B3AP Fed Com #1H  
Ibex 10/15 B1AP Fed Com #2H  
Section 10/15, T23S, R34E  
Lea County, New Mexico

Ladies and Gentlemen:

Enclosed for your further handling is our proposed Communitization Agreement dated March 1, 2019 covering the captioned land and a set of extra signature/notary pages of same. This agreement communitizes the leases covering the captioned land for Bone Spring production. The captioned Ibex 10/15 B3AP Fed Com #1H and Ibex 10/15 B1AP Fed Com #2H are horizontal wells with the E/2E/2 of the captioned Section 10 and Section 15 being dedicated to the well as the proration unit.

In reference to the above, please have the agreement executed and return only the extra set of signature/notary pages to me for further handling. Please retain the copy of the Communitization Agreement for your file.

Should you have any questions regarding the above, please email me at [mrobb@mewbourne.com](mailto:mrobb@mewbourne.com) or call me at (432) 682-3715.

Sincerely,

MEWBOURNE OIL COMPANY



Mitch Robb  
Landman



March 21, 2019

Dear Simple Certified:

The following is in response to your request for proof of delivery on your item with the tracking number:  
**9402 8106 9994 5039 3339 75.**

**Item Details**

**Status:** Delivered, To Agent  
**Status Date / Time:** March 21, 2019, 9:20 am  
**Location:** OKLAHOMA CITY, OK 73102  
**Postal Product:** Priority Mail®  
**Extra Services:** Certified Mail™  
Return Receipt Electronic  
Up to \$50 insurance included  
**Recipient Name:** LRF Limited Partnership

**Shipment Details**

**Weight:** 1lb, 0.0oz

**Recipient Signature**

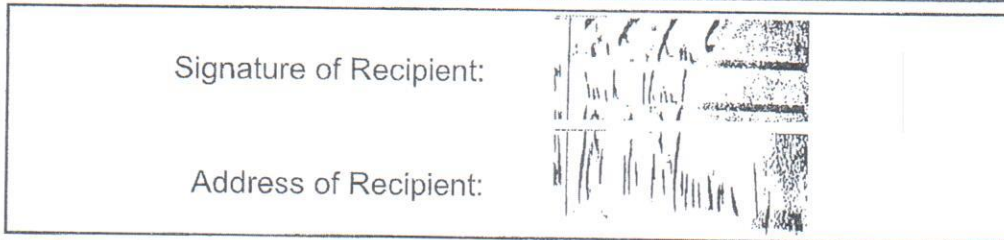

Note: Scanned image may reflect a different destination address due to Intended Recipient's delivery instructions on file.

Thank you for selecting the United States Postal Service® for your mailing needs. If you require additional assistance, please contact your local Post Office™ or a Postal representative at 1-800-222-1811.

Sincerely,  
United States Postal Service®  
475 L'Enfant Plaza SW  
Washington, D.C. 20260-0004

LRF Limited Partnership  
1300 America 1st Tower  
Oklahoma City, OK 73102  
Reference #: IBEX 10 15 B3AP 1H B1AP2H MR  
Item ID: IBEX 10 15 B3AP 1H B1AP2H

MEWBOURNE OIL COMPANY

FASKEN CENTER  
500 WEST TEXAS, SUITE 1020  
MIDLAND, TX 79701

TELEPHONE (432) 682-3715

March 13, 2018

*Via Certified Mail*

Joan M. Moore, Independent Executrix  
of the Estate of Larry Moore, deceased  
3602 Cedar Elm Ln.  
Wichita Falls, TX 76308

Re: Ibex 10/15 B3AP Fed Com #1H  
Ibex 10/15 B1AP Fed Com #2H  
Section 10/15, T23S, R34E  
Lea County, New Mexico

Ladies and Gentlemen:

Enclosed for your further handling is our proposed Communitization Agreement dated March 1, 2019 covering the captioned land and a set of extra signature/notary pages of same. This agreement communitizes the leases covering the captioned land for Bone Spring production. The captioned Ibex 10/15 B3AP Fed Com #1H and Ibex 10/15 B1AP Fed Com #2H are horizontal wells with the E/2E/2 of the captioned Section 10 and Section 15 being dedicated to the well as the proration unit.

In reference to the above, please have the agreement executed and return only the extra set of signature/notary pages to me for further handling. Please retain the copy of the Communitization Agreement for your file.

Should you have any questions regarding the above, please email me at [mrobb@mewbourne.com](mailto:mrobb@mewbourne.com) or call me at (432) 682-3715.

Sincerely,

MEWBOURNE OIL COMPANY



Mitch Robb  
Landman

R-T-S 763085040-1N 04/01/19

RETURN TO SENDER  
UNCLAIMED  
UNABLE TO FORWARD  
RETURN TO SENDER



9402 8106 9994 5039 3342 93



USPS CERTIFIED MAIL

CERTIFIED MAIL

First Class Mail

P

US POSTAGE AND FEES PAID  
PRIORITY MAIL  
Mar 19 2019  
Mailed from ZIP 79701  
1 lb PM Zone 3



endicla

CID: 56133  
CommercialBasePrice

071S00534813

PRIORITY MAIL 2-DAY

Mitch Robb  
500 W TEXAS AVE STE 1020  
MIDLAND TX 79701-4279

0006

IBEX 10 15 B9AP 1H B1AP  
ZH

SHIP TO:  
Joan M. Moore  
3602 Cedar Elementary Lane  
WICHITA FALLS TX 76308

*Handwritten:* CTS  
3-21  
3-24  
4-5

*Handwritten:* MIF

MEWBOURNE OIL COMPANY

FASKEN CENTER  
500 WEST TEXAS, SUITE 1020  
MIDLAND, TX 79701

TELEPHONE (432) 682-3715

March 13, 2018

*Via Certified Mail*

Estoril Producing Corporation  
400 W. Texas Ave.  
Midland, TX 79701

Re: Ibex 10/15 B3AP Fed Com #1H  
Ibex 10/15 B1AP Fed Com #2H  
Section 10/15, T23S, R34E  
Lea County, New Mexico

Ladies and Gentlemen:

Enclosed for your further handling is our proposed Communitization Agreement dated March 1, 2019 covering the captioned land and a set of extra signature/notary pages of same. This agreement communitizes the leases covering the captioned land for Bone Spring production. The captioned Ibex 10/15 B3AP Fed Com #1H and Ibex 10/15 B1AP Fed Com #2H are horizontal wells with the E/2E/2 of the captioned Section 10 and Section 15 being dedicated to the well as the proration unit.

In reference to the above, please have the agreement executed and return only the extra set of signature/notary pages to me for further handling. Please retain the copy of the Communitization Agreement for your file.

Should you have any questions regarding the above, please email me at [mrobb@mewbourne.com](mailto:mrobb@mewbourne.com) or call me at (432) 682-3715.

Sincerely,

MEWBOURNE OIL COMPANY



Mitch Robb  
Landman



# First Class Mail

CERTIFIED MAIL



US POSTAGE AND FEES PAID

PRIORITY MAIL

Mar 19 2019  
Mailed from ZIP 79701  
1 lb PM Local

CID: 56133  
CommercialBasePrice



071S00534813

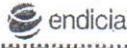

**PRIORITY MAIL 2-DAY**

Mitch Robb  
500 W TEXAS AVE STE 1020  
MIDLAND TX 79701-4279

C025 0006

IBEX 10 15 B3AP 1H B1AP  
2H

SHIP TO:  
Estoril Producing Company  
400 W TEXAS AVE  
MIDLAND TX 79701

USPS CERTIFIED MAIL

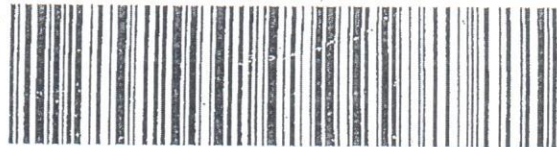

9402 8106 9994 5039 3341 63



MEWBOURNE OIL COMPANY

FASKEN CENTER  
500 WEST TEXAS, SUITE 1020  
MIDLAND, TX 79701

TELEPHONE (432) 682-3715

March 13, 2018

Via Certified Mail

Chessie Exploration, Inc.  
P.O. Box 2960  
Midland, TX 79702

Re: Ibex 10/15 B3AP Fed Com #1H  
Ibex 10/15 B1AP Fed Com #2H  
Section 10/15, T23S, R34E  
Lea County, New Mexico

Ladies and Gentlemen:

Enclosed for your further handling is our proposed Communitization Agreement dated March 1, 2019 covering the captioned land and a set of extra signature/notary pages of same. This agreement communitizes the leases covering the captioned land for Bone Spring production. The captioned Ibex 10/15 B3AP Fed Com #1H and Ibex 10/15 B1AP Fed Com #2H are horizontal wells with the E/2E/2 of the captioned Section 10 and Section 15 being dedicated to the well as the proration unit.

In reference to the above, please have the agreement executed and return only the extra set of signature/notary pages to me for further handling. Please retain the copy of the Communitization Agreement for your file.

Should you have any questions regarding the above, please email me at [mrobb@mewbourne.com](mailto:mrobb@mewbourne.com) or call me at (432) 682-3715.

Sincerely,

MEWBOURNE OIL COMPANY



Mitch Robb  
Landman

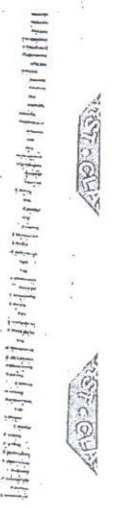

# First Class Mail

CERTIFIED MAIL

# P

US POSTAGE AND FEES PAID

PRIORITY MAIL

Mar 19 2019

Mailed from ZIP 79701

1 lb PM Local



CID: 56133  
CommercialBasePrice

071S00534813

## PRIORITY MAIL 2-DAY

Mitch Robb  
500 W TEXAS AVE STE 1020  
MIDLAND TX 79701-4279

B025 0006

IBEX 10 15 B3AP 1H B1AP  
ZH

SHIP TO:  
Chessie Exploration, Inc.  
PO BOX 2690  
MIDLAND TX 79702

9402 8106 9994 5039 3334 18



USPS CERTIFIED MAIL

3/24



MEWBOURNE OIL COMPANY

FASKEN CENTER  
500 WEST TEXAS, SUITE 1020  
MIDLAND, TX 79701

TELEPHONE (432) 682-3715

March 13, 2018

*Via Certified Mail*

ACF Petroleum Company  
1370 Avenue of the Americas  
New York, NY 10019

Re: Ibex 10/15 B3AP Fed Com #1H  
Ibex 10/15 B1AP Fed Com #2H  
Section 10/15, T23S, R34E  
Lea County, New Mexico

Ladies and Gentlemen:

Enclosed for your further handling is our proposed Communitization Agreement dated March 1, 2019 covering the captioned land and a set of extra signature/notary pages of same. This agreement communitizes the leases covering the captioned land for Bone Spring production. The captioned Ibex 10/15 B3AP Fed Com #1H and Ibex 10/15 B1AP Fed Com #2H are horizontal wells with the E/2E/2 of the captioned Section 10 and Section 15 being dedicated to the well as the proration unit.

In reference to the above, please have the agreement executed and return only the extra set of signature/notary pages to me for further handling. Please retain the copy of the Communitization Agreement for your file.

Should you have any questions regarding the above, please email me at [mrobb@mewbourne.com](mailto:mrobb@mewbourne.com) or call me at (432) 682-3715.

Sincerely,

MEWBOURNE OIL COMPANY



Mitch Robb  
Landman

RTD

-R-T-S- 10019-RFS-1N \*94 03/26/19

RETURN TO SENDER  
UNABLE TO FORWARD  
UNABLE TO FORWARD  
RETURN TO SENDER

\*RFS\*



9402 8106 9994 5039 3340 33



USPS CERTIFIED MAIL

CERTIFIED MAIL

First Class Mail

P

US POSTAGE AND FEES PAID  
PRIORITY MAIL  
Mar 19 2019  
Mailed from ZIP 79701  
1 lb PM Zone 7



endicia

CID: 56133  
CommercialBasePrice

071S00534813

PRIORITY MAIL 2-DAY

Mitch Robb  
500 W TEXAS AVE STE 1020  
MIDLAND TX 79701-4279

C037 0006

IBEX 10 15 B3AP 1H B1AP  
ZH

SHIP TO:  
ACF Petroleum Company  
1370 AVENUE OF THE AMERICAS  
NEW YORK NY 10019-4602

**MEWBOURNE OIL COMPANY**

AUTHORIZATION FOR EXPENDITURE

Well Name: Ibex 10/15 B1AP Fed Com #2H Prospect: Bone Springs  
 Location: SL: 400' FNL & 1010' FEL (10); BHL: 100' FSL & 450' FEL (15) County: Lea ST: NM  
 Sec. 10, 15 Blk:      Survey:      TWP: 23S RNG: 34E Prop. TVD: 9636 TMD: 19918

INTANGIBLE COSTS 0180		CODE	TCP	CODE	CC
Regulatory Permits & Surveys		0180-0100	\$20,000	0180-0200	
Location / Road / Site / Preparation		0180-0105	\$85,000	0180-0205	\$25,000
Location / Restoration		0180-0106	\$200,000	0180-0206	\$30,000
Daywork / Turnkey / Footage Drilling	30 days drlg / 4 days comp @ \$18,500/d	0180-0110	\$593,000	0180-0210	\$79,000
Fuel	1700 gal/day @ 2.74/gal	0180-0114	\$85,000	0180-0214	\$420,000
Mud, Chemical & Additives		0180-0120	\$225,000	0180-0220	
Horizontal Drillout Services				0180-0222	\$250,000
Cementing		0180-0125	\$100,000	0180-0225	\$30,000
Logging & Wireline Services		0180-0130	\$2,500	0180-0230	\$390,000
Casing / Tubing / Snubbing Service		0180-0134	\$20,000	0180-0234	\$90,000
Mud Logging		0180-0137	\$30,000		
Stimulation	52 Stg 20.2 MM gal / 20.2 MM lb			0180-0241	\$2,500,000
Stimulation Rentals & Other				0180-0242	\$200,000
Water & Other		0180-0145	\$60,000	0180-0245	\$880,000
Bits		0180-0148	\$90,000	0180-0248	\$8,000
Inspection & Repair Services		0180-0150	\$40,000	0180-0250	\$5,000
Misc. Air & Pumping Services		0180-0154		0180-0254	\$10,000
Testing & Flowback Services		0180-0158	\$15,000	0180-0258	\$30,000
Completion / Workover Rig				0180-0260	\$10,500
Rig Mobilization		0180-0164	\$150,000		
Transportation		0180-0165	\$30,000	0180-0265	\$20,000
Welding Services		0180-0168	\$5,000	0180-0268	\$15,000
Contract Services & Supervision		0180-0170	\$49,500	0180-0270	\$66,000
Directional Services	Includes Vertical Control	0180-0175	\$294,000		
Equipment Rental		0180-0180	\$256,900	0180-0280	\$30,000
Well / Lease Legal		0180-0184	\$5,000	0180-0284	
Well / Lease Insurance		0180-0185	\$4,800	0180-0285	
Intangible Supplies		0180-0188	\$8,000	0180-0288	\$10,000
Damages		0180-0190	\$5,000	0180-0290	
ROW & Easements		0180-0192		0180-0292	\$4,000
Pipeline Interconnect				0180-0293	
Company Supervision		0180-0195	\$158,400	0180-0295	\$115,200
Overhead Fixed Rate		0180-0196	\$10,000	0180-0296	\$20,000
Well Abandonment		0180-0198		0180-0298	
Contingencies	2% (TCP) 2% (CC)	0180-0199	\$50,800	0180-0299	\$104,800
<b>TOTAL</b>			<b>\$2,592,900</b>		<b>\$5,342,500</b>

TANGIBLE COSTS 0181		CODE	TCP	CODE	CC
Casing (19.1" - 30")		0181-0793			
Casing (10.1" - 19.0")	1950' - 13 3/8" 54.5# J-55 ST&C @ \$42.99/ft	0181-0794	\$89,600		
Casing (8.1" - 10.0")	4900' - 9 5/8" 40# L80 LT&C @ \$34.73/ft	0181-0795	\$181,800		
Casing (6.1" - 8.0")	9950' - 7" 26# HCP-110 LT&C @ \$24.43/ft	0181-0796	\$259,700		
Casing (4.1" - 6.0")	10730' - 4 1/2" 13.5# P-110 BPN @ \$14.94/ft			0181-0797	\$171,300
Tubing	9175' - 2 7/8" 6.5# L-80 EUE 8rd @ \$5.74/ft			0181-0798	\$56,300
Drilling Head		0181-0860	\$40,000		
Tubing Head & Upper Section				0181-0870	\$30,000
Horizontal Completion Tools	Completion Liner Hanger			0181-0871	\$70,000
Sucker Rods				0181-0875	
Subsurface Equipment				0181-0880	
Artificial Lift Systems	Gas Lift Valves & pkr			0181-0884	\$25,000
Pumping Unit				0181-0885	
Surface Pumps & Prime Movers	(1/2) VRU/SWD pump/circ pump			0181-0886	\$25,000
Tanks - Oil	(1/2) 6 - 750 bbl			0181-0890	\$57,000
Tanks - Water	(1/2) 5 - 750 bbl coated			0181-0891	\$57,500
Separation / Treating Equipment	30"x10"x1k#13 ph/36"x15"x1k#Gun bbl/VRT			0181-0895	\$67,500
Heater Treaters, Line Heaters	8'x20'x75# HT			0181-0897	\$27,000
Metering Equipment				0181-0898	\$14,000
Line Pipe & Valves - Gathering	(1/2) 1.30 Mile 4" Wtr			0181-0900	\$19,000
Fittings / Valves & Accessories				0181-0906	\$100,000
Cathodic Protection				0181-0908	\$8,000
Electrical Installation	Automation, Battery power, power line, location included			0181-0909	\$250,000
Equipment Installation				0181-0910	\$50,000
Pipeline Construction	(1/2) 1.30 Mile 4" Wtr			0181-0920	\$10,000
<b>TOTAL</b>			<b>\$571,100</b>		<b>\$1,037,600</b>
<b>SUBTOTAL</b>			<b>\$3,164,000</b>		<b>\$6,380,100</b>

**TOTAL WELL COST \$9,544,100**

Extra Expense Insurance  
 I elect to be covered by Operator's Extra Expense Insurance and pay my proportionate share of the premium. Operator has secured Extra Expense Insurance covering costs of well control, clean up and redrilling as estimated in Line Item 0180-0185.  
 I elect to purchase my own well control insurance policy.

If neither box is checked above, non-operating working interest owner elects to be covered by Operator's well control insurance.

Prepared by: P. Hrebicok Date: 3/8/2019  
 Company Approval: M. White Date: 3/8/2019  
 Joint Owner Interest: \_\_\_\_\_ Amount: \_\_\_\_\_  
 Joint Owner Name: \_\_\_\_\_ Signature: \_\_\_\_\_

ATTACHMENT D

**MEWBOURNE OIL COMPANY**

AUTHORIZATION FOR EXPENDITURE

Well Name: Ibex 10/15 B3AP Fed Com #1H Prospect: Bone Springs  
 Location: SL: 393' FNL & 1039' FEL (10); BHL: 100' FSL & 600' FEL (15) County: Lea ST: NM  
 Sec. 10, 15 Blk:      Survey:      TWP: 23S RNG: 34E Prop. TVD: 11266 TMD: 21533

INTANGIBLE COSTS 0180		CODE	TCP	CODE	CC
Regulatory Permits & Surveys		0180-0100	\$20,000	0180-0200	
Location / Road / Site / Preparation		0180-0105	\$85,000	0180-0205	\$25,000
Location / Restoration		0180-0106	\$200,000	0180-0206	\$30,000
Daywork / Turnkey / Footage Drilling	32 days drlg / 4 days comp @ \$18,500/d	0180-0110	\$633,000	0180-0210	\$79,000
Fuel	1700 gal/day @ 2.74/gal	0180-0114	\$85,000	0180-0214	\$420,000
Mud, Chemical & Additives		0180-0120	\$200,000	0180-0220	
Horizontal Drillout Services				0180-0222	\$250,000
Cementing		0180-0125	\$100,000	0180-0225	\$30,000
Logging & Wireline Services		0180-0130	\$2,500	0180-0230	\$390,000
Casing / Tubing / Snubbing Service		0180-0134	\$20,000	0180-0234	\$90,000
Mud Logging		0180-0137	\$30,000		
Stimulation	52 Stg 20.3 MM gal / 20.3 MM lb			0180-0241	\$2,505,000
Stimulation Rentals & Other				0180-0242	\$200,000
Water & Other		0180-0145	\$60,000	0180-0245	\$890,000
Bits		0180-0148	\$90,000	0180-0248	\$8,000
Inspection & Repair Services		0180-0150	\$40,000	0180-0250	\$5,000
Misc. Air & Pumping Services		0180-0154		0180-0254	\$10,000
Testing & Flowback Services		0180-0158	\$15,000	0180-0258	\$30,000
Completion / Workover Rig				0180-0260	\$10,500
Rig Mobilization		0180-0164	\$150,000		
Transportation		0180-0165	\$30,000	0180-0265	\$20,000
Welding Services		0180-0168	\$5,000	0180-0268	\$15,000
Contract Services & Supervision		0180-0170	\$52,500	0180-0270	\$54,000
Directional Services	Includes Vertical Control	0180-0175	\$315,000		
Equipment Rental		0180-0180	\$270,800	0180-0280	\$30,000
Well / Lease Legal		0180-0184	\$5,000	0180-0284	
Well / Lease Insurance		0180-0185	\$6,400	0180-0285	
Intangible Supplies		0180-0188	\$8,000	0180-0288	\$10,000
Damages		0180-0190	\$10,000	0180-0290	
ROW & Easements		0180-0192		0180-0292	\$4,000
Pipeline Interconnect				0180-0293	
Company Supervision		0180-0195	\$168,000	0180-0295	\$96,000
Overhead Fixed Rate		0180-0196	\$10,000	0180-0296	\$20,000
Well Abandonment		0180-0198		0180-0298	
Contingencies	2% (TCP) 2% (CC)	0180-0199	\$52,200	0180-0299	\$104,400
<b>TOTAL</b>			<b>\$2,663,400</b>		<b>\$5,325,900</b>

TANGIBLE COSTS 0181		CODE	TCP	CODE	CC
Casing (19.1" - 30")		0181-0793			
Casing (10.1" - 19.0")	1950' - 13 3/8" 54.5# J-55 ST&C @ \$42.99/ft	0181-0794	\$89,600		
Casing (8.1" - 10.0")	4900' - 9 5/8" 40# L80 LT&C @ \$34.73/ft	0181-0795	\$181,800		
Casing (6.1" - 8.0")	11560' - 7" 29# HCP-110 LT&C @ \$26.99/ft	0181-0796	\$333,300		
Casing (4.1" - 6.0")	10730' - 4 1/2" 13.5# P-110 BPN @ \$14.94/ft			0181-0797	\$171,300
Tubing	10800' - 2 7/8" 6.5# L-80 EUE Brd @ \$5.74/ft			0181-0798	\$66,300
Drilling Head		0181-0860	\$40,000		
Tubing Head & Upper Section				0181-0870	\$30,000
Horizontal Completion Tools	Completion Liner Hanger			0181-0871	\$70,000
Sucker Rods				0181-0875	
Subsurface Equipment				0181-0890	
Artificial Lift Systems	Gas Lift Valves & pkr			0181-0884	\$25,000
Pumping Unit				0181-0885	
Surface Pumps & Prime Movers	(1/2) VRU/SWD pump/circ pump			0181-0886	\$25,000
Tanks - Oil	(1/2) 6 - 750 bbl			0181-0890	\$57,000
Tanks - Water	(1/2) 5 - 750 bbl coated			0181-0891	\$57,500
Separation / Treating Equipment	30"x10"x1k# 3 ph/36"x15"x1k#			0181-0895	\$67,500
Heater Treaters, Line Heaters	8"x20"x75# HT			0181-0897	\$27,000
Metering Equipment				0181-0898	\$14,000
Line Pipe & Valves - Gathering	(1/2) 1.30 Mile 4" Wlr			0181-0900	\$19,000
Fittings / Valves & Accessories				0181-0906	\$100,000
Cathodic Protection				0181-0908	\$8,000
Electrical Installation	Automation, Battery power, power line, location included			0181-0909	\$250,000
Equipment Installation				0181-0910	\$50,000
Pipeline Construction	(1/2) 1.30 Mile 4" Wlr			0181-0920	\$10,000
<b>TOTAL</b>			<b>\$644,700</b>		<b>\$1,047,600</b>
<b>SUBTOTAL</b>			<b>\$3,308,100</b>		<b>\$6,373,500</b>

**TOTAL WELL COST \$9,681,600**

**Extra Expense Insurance**

- I elect to be covered by Operator's Extra Expense Insurance and pay my proportionate share of the premium.  
 Operator has secured Extra Expense Insurance covering costs of well control, clean up and redrilling as estimated in Line Item 0180-0185.
- I elect to purchase my own well control Insurance policy.

If neither box is checked above, non-operating working interest owner elects to be covered by Operator's well control insurance.

Prepared by: P. Hrebicek Date: 3/8/2019  
 Company Approval: *m. white* Date: 3/8/2019

Joint Owner Interest: \_\_\_\_\_ Amount: \_\_\_\_\_  
 Joint Owner Name: \_\_\_\_\_ Signature: \_\_\_\_\_

**STATE OF NEW MEXICO  
ENERGY, MINERALS AND NATURAL RESOURCES DEPARTMENT  
OIL CONSERVATION DIVISION**

**APPLICATION OF MEWBOURNE OIL COMPANY  
FOR COMPULSORY POOLING,  
LEA COUNTY, NEW MEXICO.**

**Case No. 20580**

**VERIFIED STATEMENT OF JORDAN CARRELL**

COUNTY OF MIDLAND                    )  
  ) ss.  
STATE OF TEXAS                        )

Jordan Carrell, being duly sworn upon his oath, deposes and states:

1. I am over the age of 18, and have personal knowledge of the matters stated herein.
2. I am a geologist for Mewbourne Oil Company ("Mewbourne"), and I am familiar with the geological matters involved in this case. I have been qualified by the Division as an expert petroleum geologist.
3. The following geological plats are attached hereto:
  - (a) Attachment A is a structure map of the Bone Spring formation, on the top of the Third Bone Spring Sand. It shows that structure is relatively flat north to south and dips to the east and west, and that the planned wellbore would drill along strike. It also shows a line of cross-section, A-A'.
  - (b) Attachment B is a gross sand isopach of the Third Bone Spring Sand, the test zone for the proposed Ibex 10/15 B3AP Fed Com. Well No. 1H. It shows that the target sand across the well unit has a uniform thickness of approximately 300-330 feet.
  - (c) Attachment C is a stratigraphic cross section with well logs on the cross-section that give a representative sample of the Bone Spring formation in this area. The target zone for the Ibex 10/15 B3AP Fed Com. Well No. 1H is labeled as the Third Bone Spring Sand, showing the zone is continuous across the well unit.
  - (d) Attachment d is a gross sand isopach of the First Bone Spring Sand, the test zone for the proposed Ibex 10/15 B1AP Fed Com. Well No. 2H. It shows that the target sand across the well unit has a uniform thickness of approximately 215-230 feet.
  - (e) Attachment E is a stratigraphic cross section with well logs on the cross-section that give a representative sample of the Bone Spring formation in this area. The target zone

EXHIBIT 4

for the Ibex 10/15 B1AP Fed Com. Well No. 2H is labeled as the First Bone Spring Sand, showing the zone is continuous across the well unit.

4. I conclude from the maps that:

(a) The horizontal spacing unit is justified from a geologic standpoint.

(b) Each quarter-quarter section in the unit will contribute more or less equally to production.

(c) There is no faulting or other geologic impediment on the area which will affect the drilling of the subject well.

5. Attachment F contains information from other wells drilled in this area. The preference is for standup units, and the completed wells in the area are apparently commercial.

6. Attachment G is the Survey Calculation Report for the B3AP well. The producing interval of the proposed well will be orthodox.

6. Attachment H is the Survey Calculation Report for the B1AP well. The producing interval of the proposed well will be orthodox.

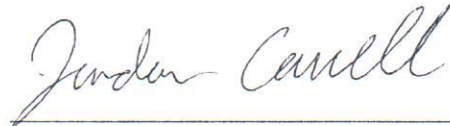

---

Jordan Carrell



VERIFICATION

STATE OF TEXAS                    )  
  ) ss.  
COUNTY OF MIDLAND            )

Jordan Carrell, being duly sworn upon his oath, deposes and states that: He is a geologist for Mewbourne Oil Company; he is authorized to make this verification on its behalf; he has read the foregoing statement, and knows the contents thereof; and the same is true and correct to the best of his knowledge, information, and belief.

  
\_\_\_\_\_  
Jordan Carrell

SUBSCRIBED AND SWORN TO before me this 10 day of June, 2019 by Jordan Carrell.

My Commission Expires: 8-28-22

  
\_\_\_\_\_  
Notary Public

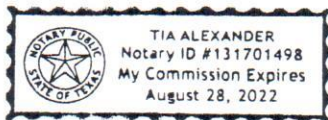

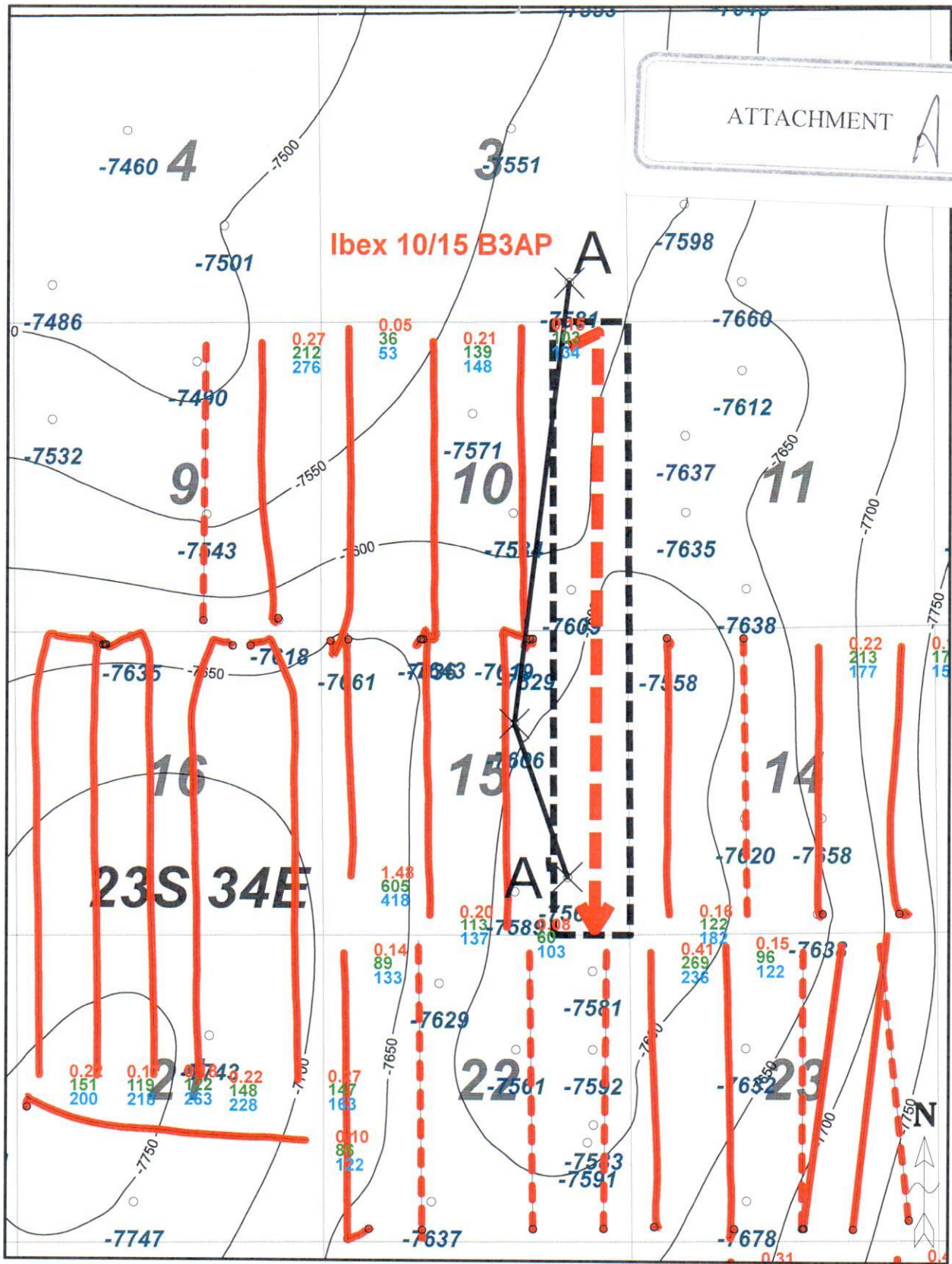



3rd Bone Spring  
Horizontal Color Code

3rd Bone Spring  
Production

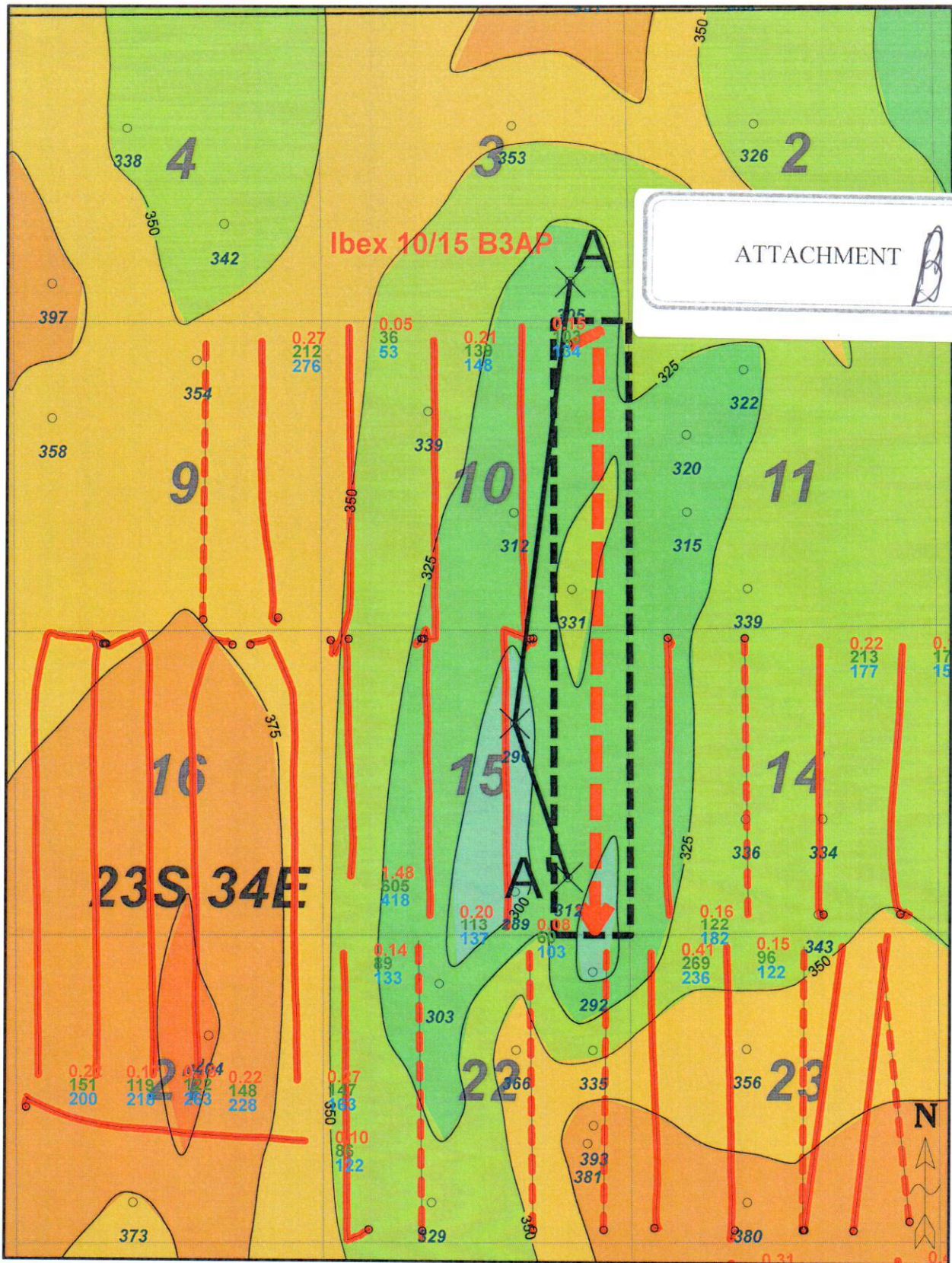

Drilled Well ——— Cum BCF  
Permitted Well - - - - - Cum MBO  
Cum MBW

<b>Mewbourne Oil Company</b>		
<b>Ibex 10/15 B3AP Fed Com #1H</b> Top of 3 <sup>rd</sup> BSPG Sand Structure Map Exhibit C.I. = 50' Section 10 & 15, 23S/34E, Lea County, New Mexico		
Author: JRC	Scale: 1" = 2500'	Date: 6 June, 2019



ATTACHMENT 



3rd Bone Spring Horizontal Color Code	3rd Bone Spring Production
Drilled Well 	Cum BCF
Permitted Well 	Cum MBO
	Cum MBW

<b>MOC Mewbourne Oil Company</b>		
<b>Ibox 10/15 B3AP Fed Com #1H</b> 3 <sup>rd</sup> BSPG Gross Sand Isopach Map Exhibit C.I. = 25' Section 10 & 15, 23S/34E, Lea County, New Mexico		
Author: JRC	Scale: 1" = 2500'	Date: 6 June, 2019

2790 ft

300253677800

DEVON ENERGY PRODUCTION COMPANY L P  
 MAD DOG 15 FEDERAL COM 1  
 SE SE  
 TWP: 23 S - Range: 34 E - Sec. 15  
 Reference=KB  
 Datum=3431.00

ATTACHMENT *C*

A'

Gross Isopach 3rd BSPG Sd (C.I.=25')

15P

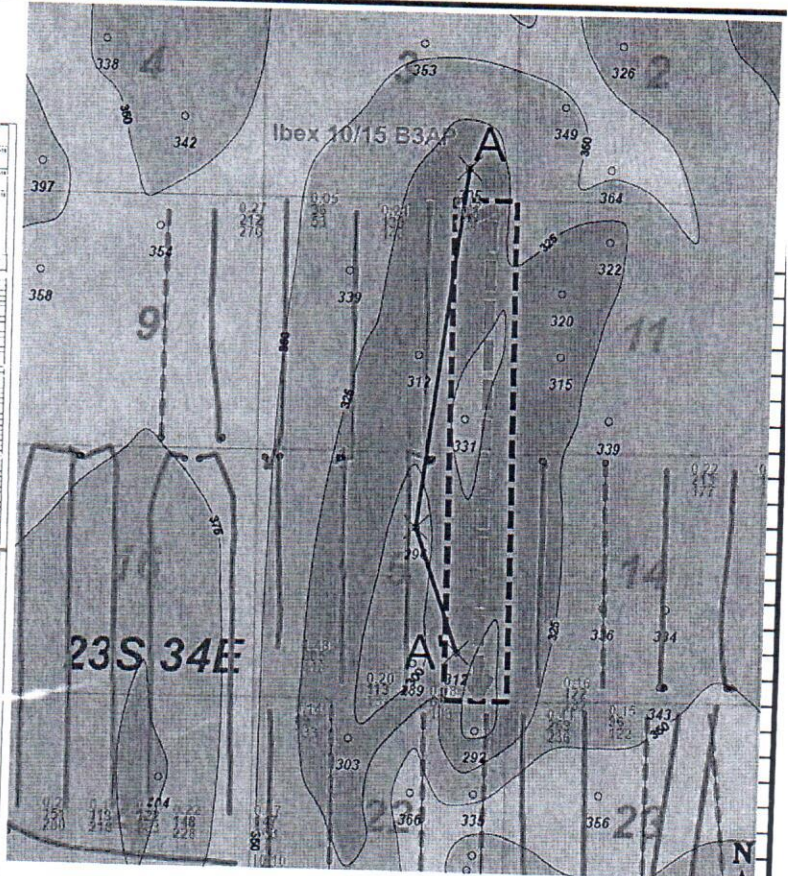
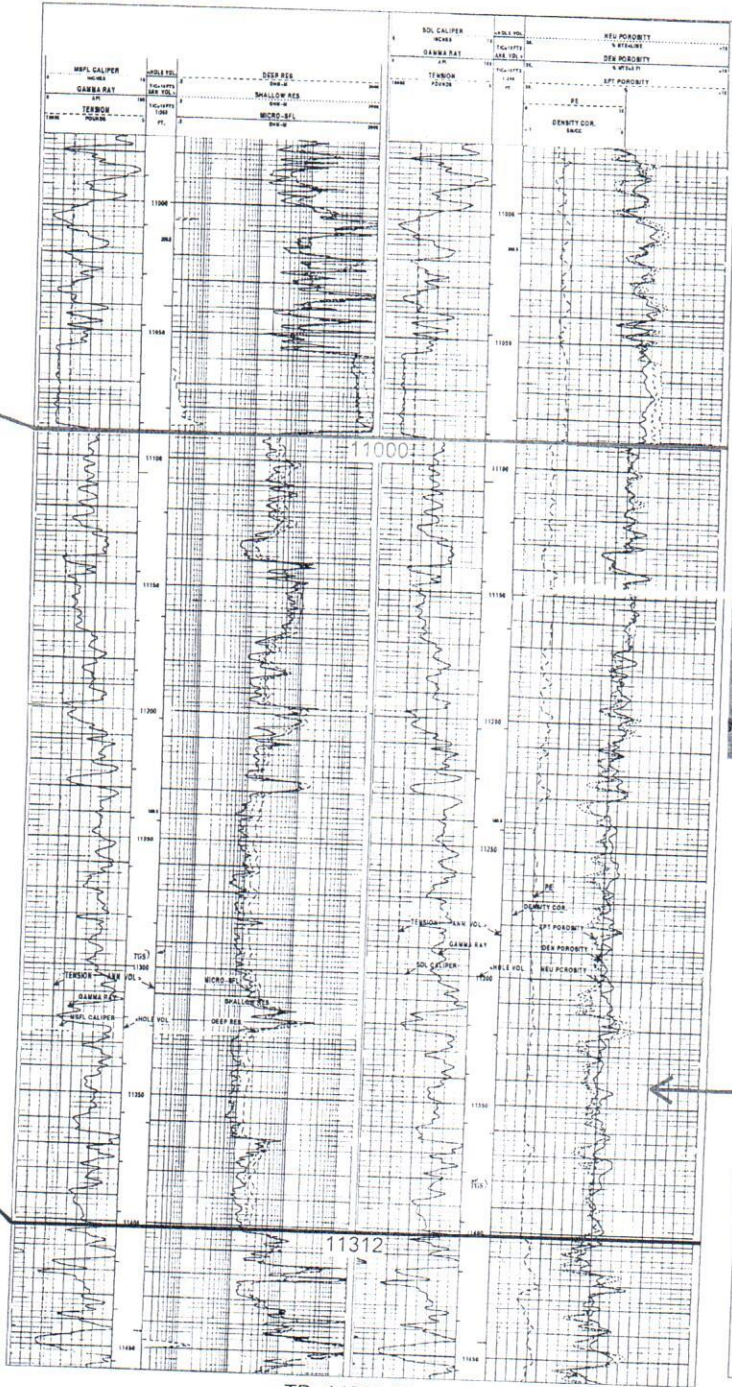

Horizontal Target

Ibex 10/15 B3AP  
 3rd BSPG A-A'

100

0

00

TD=14840.00

A

300252811900

7653 ft

300252688700

BP AMERICA PRODUCTION COMPANY  
 FEDERAL CW COM 1  
 660 FSL/990 FEL  
 TWP: 23 S - Range: 34 E - Sec. 3  
 Reference=KB  
 Datum=3402.00

MARATHON OIL PERMIAN LLC  
 ADOBE FEDERAL 1  
 1650 FNL/1980 FEL  
 TWP: 23 S - Range: 34 E - Sec. 15  
 Reference=KB  
 Datum=3428.00

3P

15G

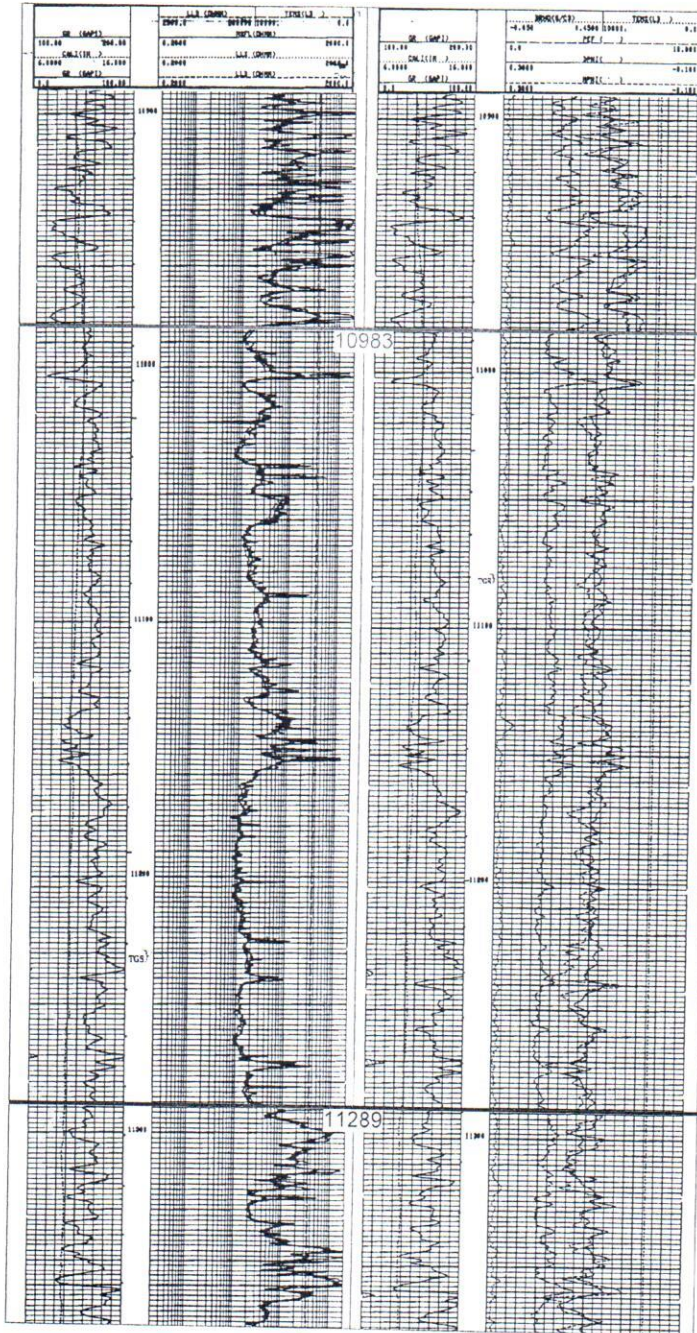

TD=13538.00

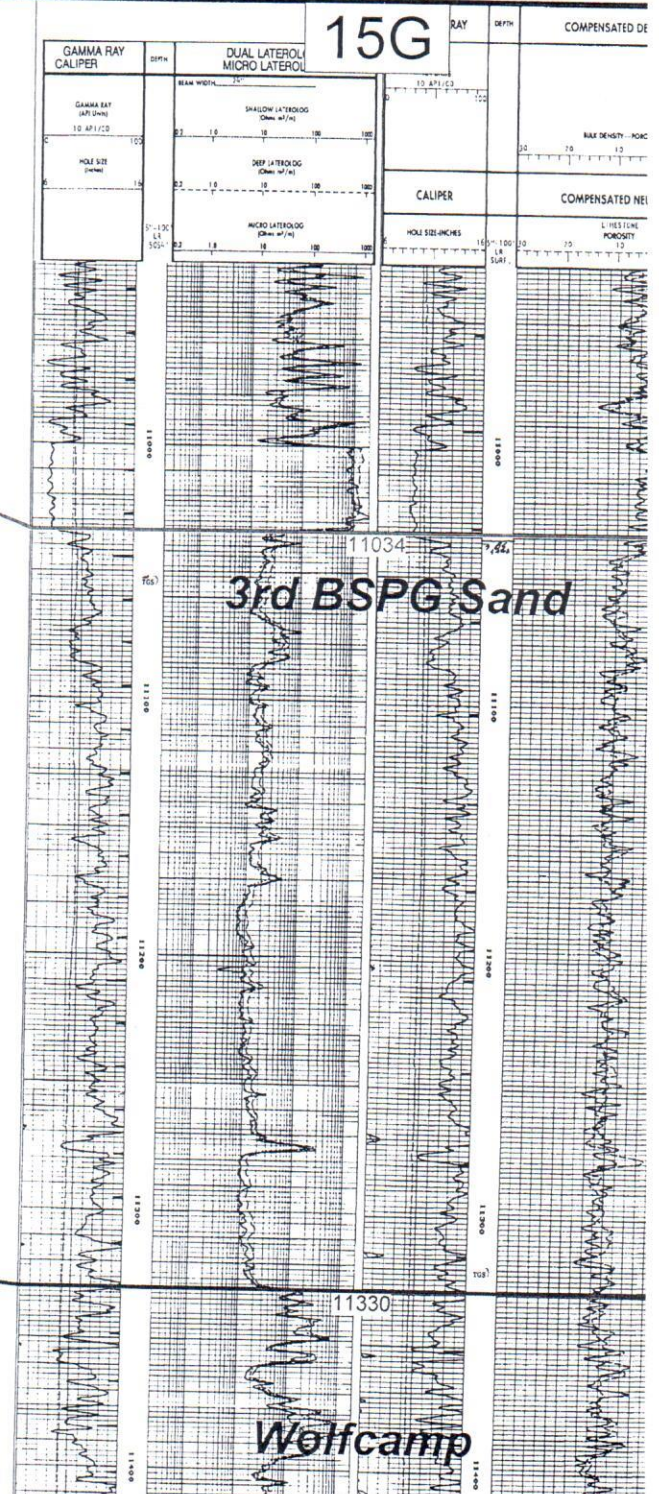

TD=13274.00

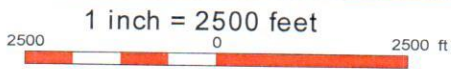
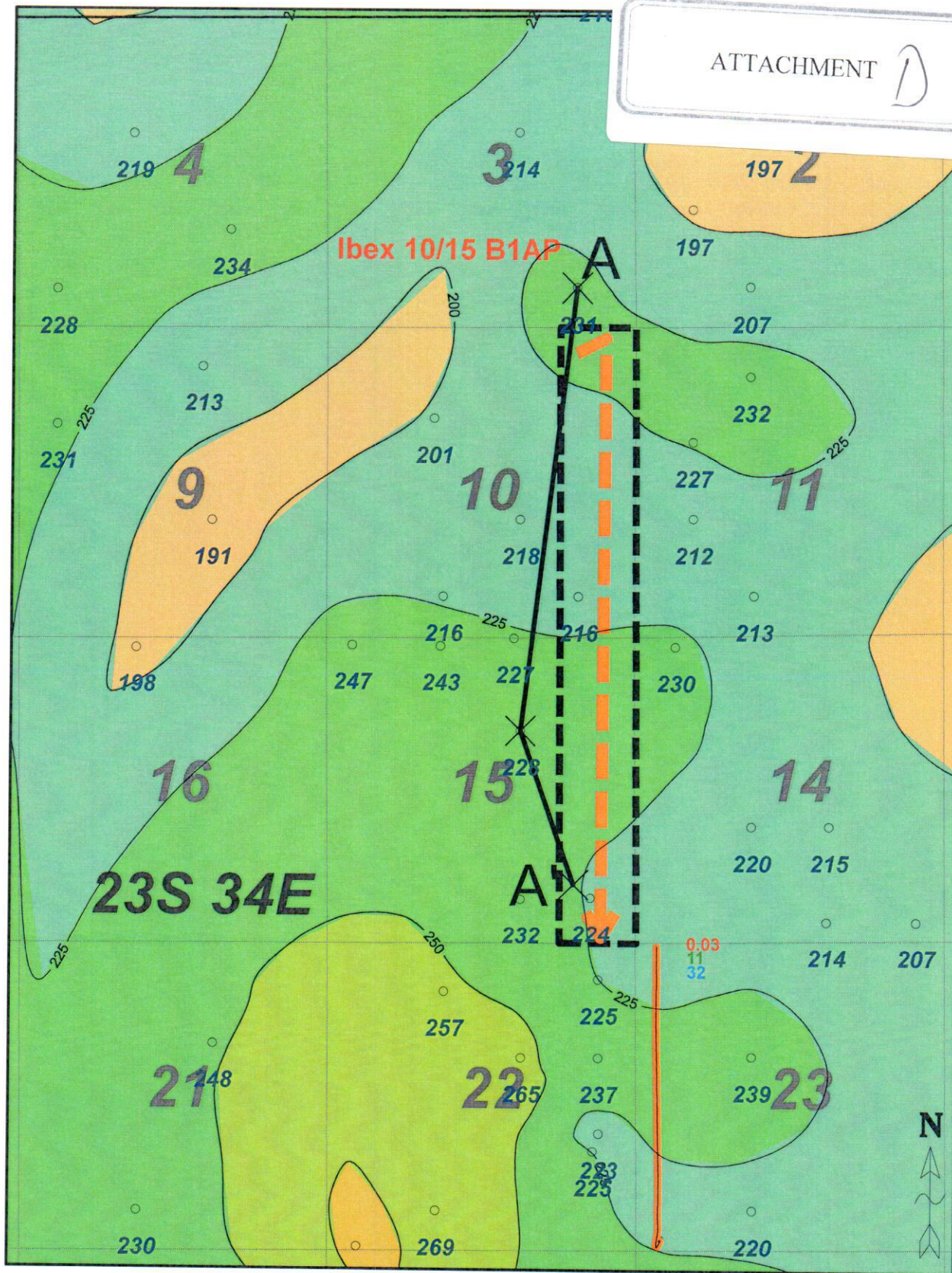

1st Bone Spring  
Horizontal Color Code

1st Bone Spring  
Production

Drilled Well ————  
Permitted Well - - - - -

Cum BCF  
Cum MBO  
Cum MBW

 <b>Mewbourne Oil Company</b>		
<b>Ibex 10/15 B1AP Fed Com #2H</b> 1 <sup>st</sup> BSPG Gross Sand Isopach Map Exhibit C.I. = 25' Section 10 & 15, 23S/34E, Lea County, New Mexico		
Author: JRC	Scale: 1" = 2500'	Date: 6 June, 2019

3025 ft

300253677800

DEVON ENERGY PRODUCTION COMPANY L P  
MAD DOG 15 FEDERAL COM 1  
SE SE  
TWP: 23 S - Range: 34 E - Sec. 15  
Reference=KB  
Datum=3431.00

A'

15P

Gross Isopach 1st BSPG Sd (C.I.=25')

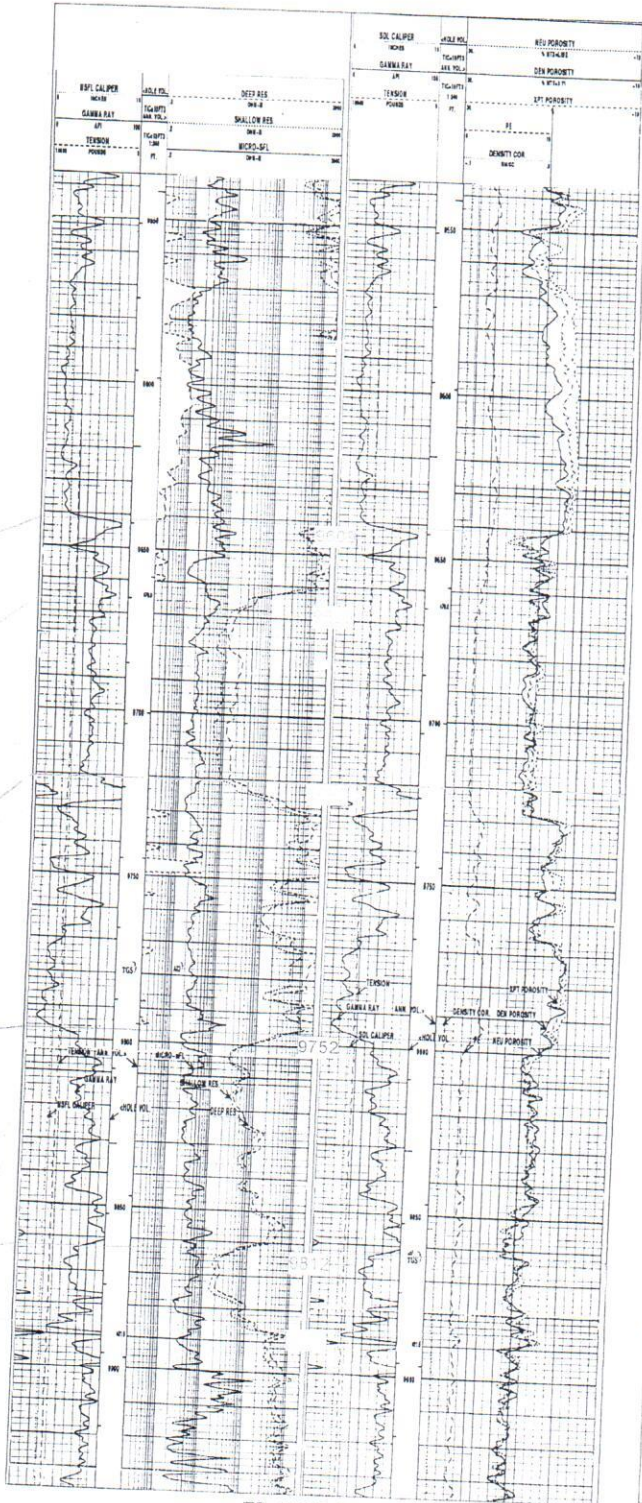
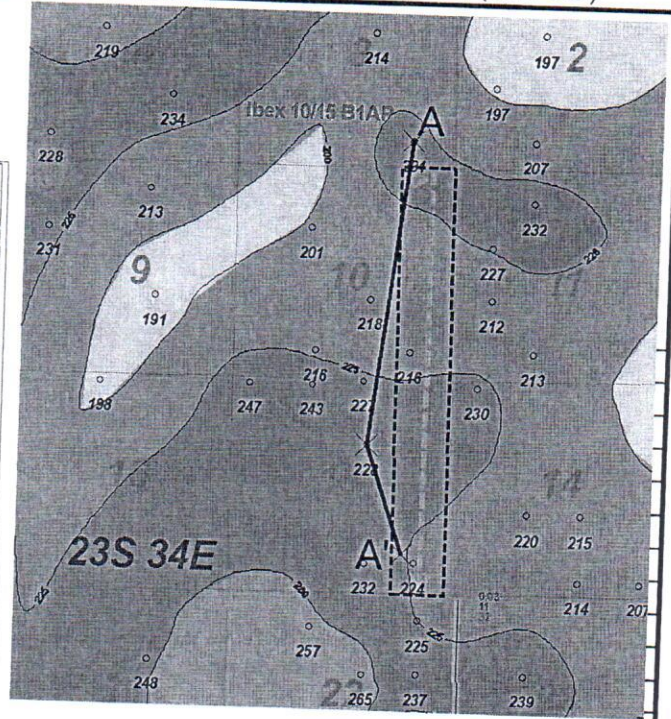

Horizontal Target



200

ATTACHMENT E

100

Ibex 10/15 B1AP  
1st BSPG A-A'

0

TD=14840.00

A

300252811900

7653 ft

30025268700

BP AMERICA PRODUCTION COMPANY  
 FEDERAL CW COM 1  
 660 FSL/990 FEL  
 TWP: 23 S - Range: 34 E - Sec. 3  
 Reference=KB  
 Datum=3402.00

MARATHON OIL PERMIAN LLC  
 ADOBE FEDERAL 1  
 1650 FNL/1980 FEL  
 TWP: 23 S - Range: 34 E - Sec. 15  
 Reference=KB  
 Datum=3428.00

3P

15G

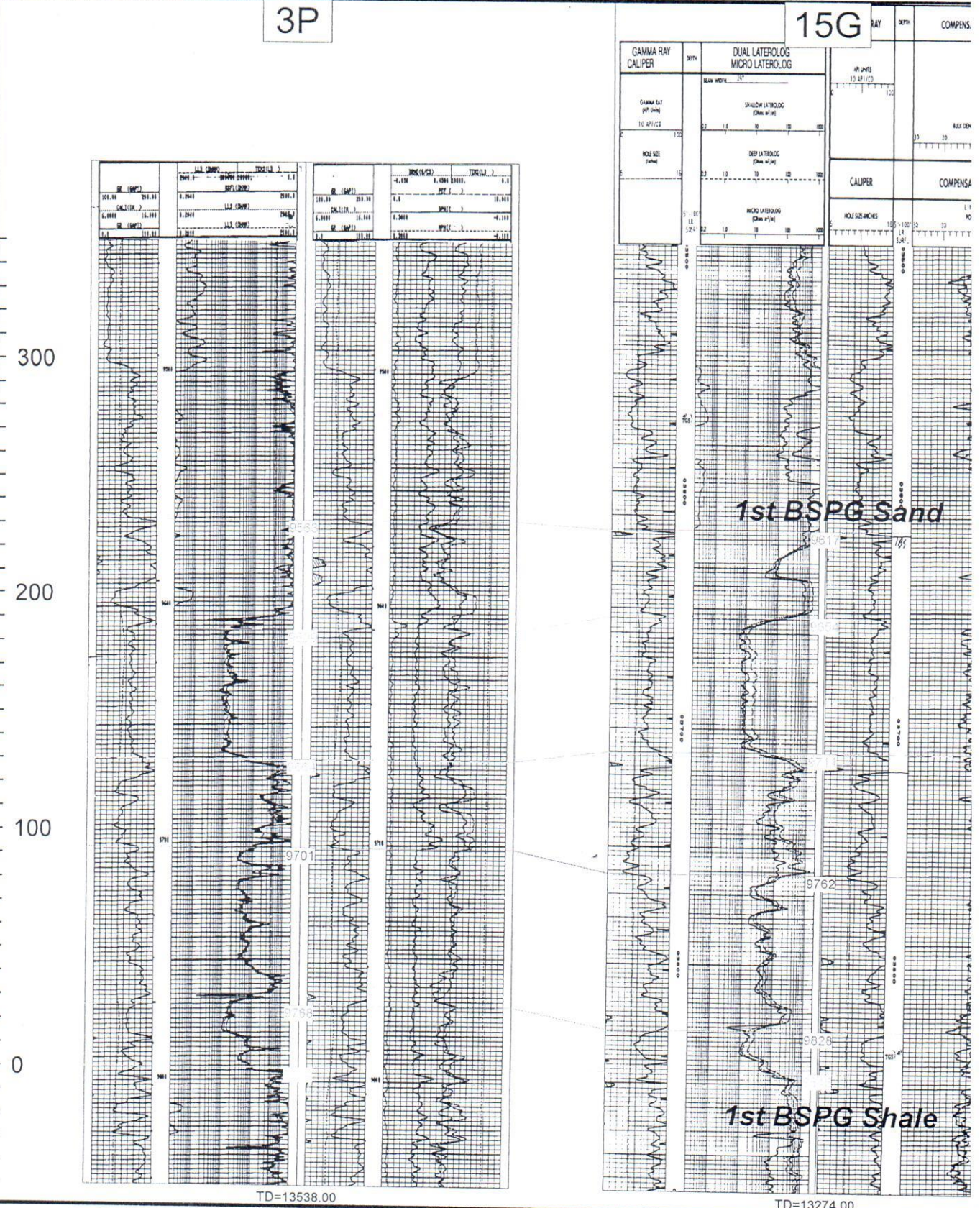

TD=13538.00

TD=13274.00



**Ibex 10/15 1st & 3rd Bone Spring Sand Horizontal Well Production Data Table**

Well Name	Operator	API	Location	Comp Date	Cum Oil (MBO)	Cum Gas (BCF)	Cum Water (MBW)	NS/EW	HZ Target
ANTELOPE 9 B3PA STATE #1H	MEWBOURNE OIL CO	3002542651	9PA/23S/34E	9/24/2015	212	0.3	276	NS	Lower 3rd BSPG Sd
CAZA RIDGE '14' STATE #3H	CAZA OPERATING LLC	3002540621	14OB/23S/34E	11/5/2012	213	0.2	177	NS	Lower 3rd BSPG Sd
CAZA RIDGE '14' STATE #4H	CAZA OPERATING LLC	3002540936	14PA/23S/34E	8/8/2013	170	0.2	155	NS	Lower 3rd BSPG Sd
GETTYSBURG STATE COM #11H	COG OPERATING LLC	3002544159	16A21H/23S/34E	11/21/2018	147	0.3	163	NS	Lower 3rd BSPG Sd
GETTYSBURG STATE COM #12H	COG OPERATING LLC	3002544160	16B21G/23S/34E	11/24/2018	148	0.2	228	NS	Lower 3rd BSPG Sd
GETTYSBURG STATE COM #13H	COG OPERATING LLC	3002544230	16C21F/23S/34E	11/6/2018	122	0.2	263	NS	Lower 3rd BSPG Sd
GETTYSBURG STATE COM #14H	COG OPERATING LLC	3002544231	16C21F/23S/34E	11/10/2018	119	0.2	218	NS	Lower 3rd BSPG Sd
GETTYSBURG STATE COM #15H	COG OPERATING LLC	3002544232	16D21E/23S/34E	11/13/2018	151	0.2	200	NS	Lower 3rd BSPG Sd
IBEX 10 B3NC FED COM #1H	MEWBOURNE OIL CO	3002544586	10NC/23S/34E	8/7/2018	139	0.2	148	NS	Lower 3rd BSPG Sd
IBEX 10 B3OB FED COM #1H	MEWBOURNE OIL CO	3002544587	10OB/23S/34E	11/13/2018	103	0.1	134	NS	Lower 3rd BSPG Sd
IBEX 10 B3MD FED COM #1H	MEWBOURNE OIL CO	3002544585	10MD/23S/34E	1/16/2019	36	0.1	53	NS	Lower 3rd BSPG Sd
ORYX 14 B3DM FEDERAL COM #1H	MEWBOURNE OIL CO	3002543424	14DM/23S/34E	12/5/2016	122	0.2	182	NS	Lower 3rd BSPG Sd
PRONGHORN 15 B3BO FEDERAL COM #1H	MEWBOURNE OIL CO	3002543903	15BO/23S/34E	11/13/2018	60	0.1	103	NS	Lower 3rd BSPG Sd
PRONGHORN 15 B3CN FEDERAL COM #1H	MEWBOURNE OIL CO	3002544011	15CN/23S/34E	8/5/2018	113	0.2	137	NS	Lower 3rd BSPG Sd
PRONGHORN 15 B3DM FEDERAL COM #1H	MEWBOURNE OIL CO	3002542968	15DM/23S/34E	3/20/2017	605	1.5	418	NS	Lower 3rd BSPG Sd
WILDCAT 21 LI FEDERAL COM #1H	MEWBOURNE OIL CO	3002541261	21LI/23S/34E	10/13/2013	86	0.1	122	EW	Lower 3rd BSPG Sd
GAZELLE 22 B3MD FEDERAL COM #1H	MEWBOURNE OIL CO	3002543397	22MD/23S/34E	10/24/2018	89	0.1	133	NS	Lower 3rd BSPG Sd
FLORENCE STATE 23 23 34 AR #202H	MATADOR PRODUCTION CO	3002544013	23NC/23S/34E	2/6/2018	96	0.1	122	NS	Lower 3rd BSPG Sd
FLORENCE STATE #1H	MATADOR PRODUCTION CO	3002541841	23MD/23S/34E	10/30/2015	269	0.4	236	NS	Lower 3rd BSPG Sd
FLORENCE STATE 23 23 34 AR #111H	MATADOR PRODUCTION CO	3002545223	23MD/23S/34E	12/11/2018	11	0.0	32	NS	1st BSPG Sd

ATTACHMENT F

# Mewbourne Oil Company

Lea County, New Mexico NAD 83

Ibex 10/15 B3AP Fed Com #1H

SL: 393 FNL & 1039 FEL (Sec 10)

Sec 10, T23S, R34E

BHL: 100 FSL & 600 FEL (Sec 15)

Plan: Design #1

## Standard Planning Report

28 January, 2019

ATTACHMENT 6

Planning Report

<b>Database:</b>	Hobbs	<b>Local Co-ordinate Reference:</b>	Site Ibox 10/15 B3AP Fed Com #1H
<b>Company:</b>	Mewbourne Oil Company	<b>TVD Reference:</b>	WELL @ 3396.0usft (Original Well Elev)
<b>Project:</b>	Lea County, New Mexico NAD 83	<b>MD Reference:</b>	WELL @ 3396.0usft (Original Well Elev)
<b>Site:</b>	Ibox 10/15 B3AP Fed Com #1H	<b>North Reference:</b>	Grid
<b>Well:</b>	SL: 393 FNL & 1039 FEL (Sec 10)	<b>Survey Calculation Method:</b>	Minimum Curvature
<b>Wellbore:</b>	BHL: 100 FSL & 600 FEL (Sec 15)		
<b>Design:</b>	Design #1		

Planned Survey										
Measured Depth (usft)	Inclination (°)	Azimuth (°)	Vertical Depth (usft)	+N/-S (usft)	+E/-W (usft)	Vertical Section (usft)	Dogleg Rate (°/100usft)	Build Rate (°/100usft)	Turn Rate (°/100usft)	
0.0	0.00	0.00	0.0	0.0	0.0	0.0	0.00	0.00	0.00	0.00
<b>SL: 393 FNL &amp; 1039 FEL (Sec 10)</b>										
100.0	0.00	0.00	100.0	0.0	0.0	0.0	0.00	0.00	0.00	0.00
200.0	0.00	0.00	200.0	0.0	0.0	0.0	0.00	0.00	0.00	0.00
300.0	0.00	0.00	300.0	0.0	0.0	0.0	0.00	0.00	0.00	0.00
400.0	0.00	0.00	400.0	0.0	0.0	0.0	0.00	0.00	0.00	0.00
500.0	0.00	0.00	500.0	0.0	0.0	0.0	0.00	0.00	0.00	0.00
600.0	0.00	0.00	600.0	0.0	0.0	0.0	0.00	0.00	0.00	0.00
700.0	0.00	0.00	700.0	0.0	0.0	0.0	0.00	0.00	0.00	0.00
800.0	0.00	0.00	800.0	0.0	0.0	0.0	0.00	0.00	0.00	0.00
900.0	0.00	0.00	900.0	0.0	0.0	0.0	0.00	0.00	0.00	0.00
1,000.0	0.00	0.00	1,000.0	0.0	0.0	0.0	0.00	0.00	0.00	0.00
1,100.0	0.00	0.00	1,100.0	0.0	0.0	0.0	0.00	0.00	0.00	0.00
1,200.0	0.00	0.00	1,200.0	0.0	0.0	0.0	0.00	0.00	0.00	0.00
1,300.0	0.00	0.00	1,300.0	0.0	0.0	0.0	0.00	0.00	0.00	0.00
1,400.0	0.00	0.00	1,400.0	0.0	0.0	0.0	0.00	0.00	0.00	0.00
1,500.0	0.00	0.00	1,500.0	0.0	0.0	0.0	0.00	0.00	0.00	0.00
1,600.0	0.00	0.00	1,600.0	0.0	0.0	0.0	0.00	0.00	0.00	0.00
1,700.0	0.00	0.00	1,700.0	0.0	0.0	0.0	0.00	0.00	0.00	0.00
1,800.0	0.00	0.00	1,800.0	0.0	0.0	0.0	0.00	0.00	0.00	0.00
1,900.0	0.00	0.00	1,900.0	0.0	0.0	0.0	0.00	0.00	0.00	0.00
1,950.0	0.00	0.00	1,950.0	0.0	0.0	0.0	0.00	0.00	0.00	0.00
2,000.0	0.75	48.48	2,000.0	0.2	0.2	-0.2	1.50	1.50	0.00	0.00
2,100.0	2.25	48.48	2,100.0	2.0	2.2	-1.8	1.50	1.50	0.00	0.00
2,200.0	3.75	48.48	2,199.8	5.4	6.1	-5.1	1.50	1.50	0.00	0.00
2,208.8	3.88	48.48	2,208.6	5.8	6.6	-5.5	1.50	1.50	0.00	0.00
2,300.0	3.88	48.48	2,299.6	9.9	11.2	-9.3	0.00	0.00	0.00	0.00
2,400.0	3.88	48.48	2,399.4	14.4	16.3	-13.5	0.00	0.00	0.00	0.00
2,500.0	3.88	48.48	2,499.1	18.9	21.3	-17.7	0.00	0.00	0.00	0.00
2,600.0	3.88	48.48	2,598.9	23.4	26.4	-22.0	0.00	0.00	0.00	0.00
2,700.0	3.88	48.48	2,698.7	27.9	31.5	-26.2	0.00	0.00	0.00	0.00
2,800.0	3.88	48.48	2,798.4	32.3	36.5	-30.4	0.00	0.00	0.00	0.00
2,900.0	3.88	48.48	2,898.2	36.8	41.6	-34.6	0.00	0.00	0.00	0.00
3,000.0	3.88	48.48	2,998.0	41.3	46.7	-38.8	0.00	0.00	0.00	0.00
3,100.0	3.88	48.48	3,097.8	45.8	51.7	-43.0	0.00	0.00	0.00	0.00
3,200.0	3.88	48.48	3,197.5	50.3	56.8	-47.2	0.00	0.00	0.00	0.00
3,300.0	3.88	48.48	3,297.3	54.8	61.9	-51.5	0.00	0.00	0.00	0.00
3,400.0	3.88	48.48	3,397.1	59.3	67.0	-55.7	0.00	0.00	0.00	0.00
3,500.0	3.88	48.48	3,496.8	63.8	72.0	-59.9	0.00	0.00	0.00	0.00
3,600.0	3.88	48.48	3,596.6	68.3	77.1	-64.1	0.00	0.00	0.00	0.00
3,700.0	3.88	48.48	3,696.4	72.7	82.2	-68.3	0.00	0.00	0.00	0.00
3,800.0	3.88	48.48	3,796.1	77.2	87.2	-72.5	0.00	0.00	0.00	0.00
3,900.0	3.88	48.48	3,895.9	81.7	92.3	-76.8	0.00	0.00	0.00	0.00
4,000.0	3.88	48.48	3,995.7	86.2	97.4	-81.0	0.00	0.00	0.00	0.00
4,100.0	3.88	48.48	4,095.5	90.7	102.4	-85.2	0.00	0.00	0.00	0.00
4,200.0	3.88	48.48	4,195.2	95.2	107.5	-89.4	0.00	0.00	0.00	0.00
4,300.0	3.88	48.48	4,295.0	99.7	112.6	-93.6	0.00	0.00	0.00	0.00
4,400.0	3.88	48.48	4,394.8	104.2	117.7	-97.8	0.00	0.00	0.00	0.00
4,500.0	3.88	48.48	4,494.5	108.6	122.7	-102.1	0.00	0.00	0.00	0.00
4,600.0	3.88	48.48	4,594.3	113.1	127.8	-106.3	0.00	0.00	0.00	0.00
4,700.0	3.88	48.48	4,694.1	117.6	132.9	-110.5	0.00	0.00	0.00	0.00
4,800.0	3.88	48.48	4,793.9	122.1	137.9	-114.7	0.00	0.00	0.00	0.00
4,900.0	3.88	48.48	4,893.6	126.6	143.0	-118.9	0.00	0.00	0.00	0.00
5,000.0	3.88	48.48	4,993.4	131.1	148.1	-123.1	0.00	0.00	0.00	0.00

Planning Report

<b>Database:</b>	Hobbs	<b>Local Co-ordinate Reference:</b>	Site lbex 10/15 B3AP Fed Com #1H
<b>Company:</b>	Mewbourne Oil Company	<b>TVD Reference:</b>	WELL @ 3396.0usft (Original Well Elev)
<b>Project:</b>	Lea County, New Mexico NAD 83	<b>MD Reference:</b>	WELL @ 3396.0usft (Original Well Elev)
<b>Site:</b>	lbex 10/15 B3AP Fed Com #1H	<b>North Reference:</b>	Grid
<b>Well:</b>	SL: 393 FNL & 1039 FEL (Sec 10)	<b>Survey Calculation Method:</b>	Minimum Curvature
<b>Wellbore:</b>	BHL: 100 FSL & 600 FEL (Sec 15)		
<b>Design:</b>	Design #1		

Planned Survey									
Measured Depth (usft)	Inclination (°)	Azimuth (°)	Vertical Depth (usft)	+N/-S (usft)	+E/-W (usft)	Vertical Section (usft)	Dogleg Rate (°/100usft)	Build Rate (°/100usft)	Turn Rate (°/100usft)
10,500.0	3.88	48.48	10,480.8	378.0	426.9	-355.0	0.00	0.00	0.00
10,549.7	3.88	48.48	10,530.4	380.2	429.4	-357.1	0.00	0.00	0.00
10,600.0	3.13	48.48	10,580.6	382.2	431.7	-359.0	1.50	-1.50	0.00
10,700.0	1.63	48.48	10,680.5	385.0	434.8	-361.6	1.50	-1.50	0.00
10,800.0	0.13	48.48	10,780.5	386.0	436.0	-362.6	1.50	-1.50	0.00
10,808.5	0.00	0.00	10,789.0	386.0	436.0	-362.6	1.50	-1.50	0.00
<b>KOP: 10 FNL &amp; 600 FEL (Sec 10)</b>									
10,900.0	10.99	179.49	10,879.9	377.3	436.1	-353.9	12.01	12.01	0.00
11,000.0	23.00	179.49	10,975.4	348.1	436.3	-324.7	12.01	12.01	0.00
11,100.0	35.01	179.49	11,062.7	299.7	436.8	-276.4	12.01	12.01	0.00
11,106.4	35.77	179.49	11,067.8	296.0	436.8	-272.7	12.01	12.01	0.00
<b>FTP: 100 FNL &amp; 600 FEL (Sec 10)</b>									
11,200.0	47.02	179.49	11,138.0	234.2	437.4	-210.9	12.01	12.01	0.00
11,300.0	59.03	179.49	11,198.0	154.5	438.1	-131.2	12.01	12.01	0.00
11,400.0	71.04	179.49	11,240.1	64.0	438.9	-40.8	12.01	12.01	0.00
11,500.0	83.06	179.49	11,262.5	-33.3	439.7	56.3	12.01	12.01	0.00
11,559.9	90.25	179.49	11,266.0	-93.1	440.3	116.1	12.01	12.01	0.00
11,600.0	90.25	179.49	11,265.8	-133.2	440.6	156.1	0.00	0.00	0.00
11,700.0	90.25	179.49	11,265.4	-233.2	441.5	256.0	0.00	0.00	0.00
11,800.0	90.25	179.49	11,264.9	-333.2	442.4	355.9	0.00	0.00	0.00
11,900.0	90.25	179.49	11,264.5	-433.2	443.3	455.8	0.00	0.00	0.00
12,000.0	90.25	179.49	11,264.1	-533.1	444.2	555.7	0.00	0.00	0.00
12,100.0	90.25	179.49	11,263.6	-633.1	445.1	655.6	0.00	0.00	0.00
12,200.0	90.25	179.49	11,263.2	-733.1	446.0	755.5	0.00	0.00	0.00
12,300.0	90.25	179.49	11,262.7	-833.1	446.8	855.4	0.00	0.00	0.00
12,400.0	90.25	179.49	11,262.3	-933.1	447.7	955.3	0.00	0.00	0.00
12,500.0	90.25	179.49	11,261.9	-1,033.1	448.6	1,055.2	0.00	0.00	0.00
12,600.0	90.25	179.49	11,261.4	-1,133.1	449.5	1,155.1	0.00	0.00	0.00
12,700.0	90.25	179.49	11,261.0	-1,233.1	450.4	1,255.1	0.00	0.00	0.00
12,800.0	90.25	179.49	11,260.5	-1,333.1	451.3	1,355.0	0.00	0.00	0.00
12,900.0	90.25	179.49	11,260.1	-1,433.1	452.2	1,454.9	0.00	0.00	0.00
13,000.0	90.25	179.49	11,259.6	-1,533.1	453.1	1,554.8	0.00	0.00	0.00
13,100.0	90.25	179.49	11,259.2	-1,633.1	454.0	1,654.7	0.00	0.00	0.00
13,200.0	90.25	179.49	11,258.8	-1,733.1	454.9	1,754.6	0.00	0.00	0.00
13,300.0	90.25	179.49	11,258.3	-1,833.1	455.7	1,854.5	0.00	0.00	0.00
13,400.0	90.25	179.49	11,257.9	-1,933.1	456.6	1,954.4	0.00	0.00	0.00
13,500.0	90.25	179.49	11,257.4	-2,033.1	457.5	2,054.3	0.00	0.00	0.00
13,600.0	90.25	179.49	11,257.0	-2,133.1	458.4	2,154.2	0.00	0.00	0.00
13,700.0	90.25	179.49	11,256.6	-2,233.1	459.3	2,254.1	0.00	0.00	0.00
13,800.0	90.25	179.49	11,256.1	-2,333.1	460.2	2,354.0	0.00	0.00	0.00
13,900.0	90.25	179.49	11,255.7	-2,433.1	461.1	2,453.9	0.00	0.00	0.00
14,000.0	90.25	179.49	11,255.2	-2,533.0	462.0	2,553.8	0.00	0.00	0.00
14,100.0	90.25	179.49	11,254.8	-2,633.0	462.9	2,653.7	0.00	0.00	0.00
14,200.0	90.25	179.49	11,254.4	-2,733.0	463.8	2,753.6	0.00	0.00	0.00
14,300.0	90.25	179.49	11,253.9	-2,833.0	464.6	2,853.5	0.00	0.00	0.00
14,400.0	90.25	179.49	11,253.5	-2,933.0	465.5	2,953.4	0.00	0.00	0.00
14,500.0	90.25	179.49	11,253.0	-3,033.0	466.4	3,053.3	0.00	0.00	0.00
14,600.0	90.25	179.49	11,252.6	-3,133.0	467.3	3,153.2	0.00	0.00	0.00
14,700.0	90.25	179.49	11,252.1	-3,233.0	468.2	3,253.1	0.00	0.00	0.00
14,800.0	90.25	179.49	11,251.7	-3,333.0	469.1	3,353.0	0.00	0.00	0.00
14,900.0	90.25	179.49	11,251.3	-3,433.0	470.0	3,452.9	0.00	0.00	0.00
15,000.0	90.25	179.49	11,250.8	-3,533.0	470.9	3,552.8	0.00	0.00	0.00
15,033.0	90.25	179.49	11,250.7	-3,566.0	471.2	3,585.8	0.00	0.00	0.00

## Planning Report

<b>Database:</b>	Hobbs	<b>Local Co-ordinate Reference:</b>	Site Ibex 10/15 B3AP Fed Com #1H
<b>Company:</b>	Mewbourne Oil Company	<b>TVD Reference:</b>	WELL @ 3396.0usft (Original Well Elev)
<b>Project:</b>	Lea County, New Mexico NAD 83	<b>MD Reference:</b>	WELL @ 3396.0usft (Original Well Elev)
<b>Site:</b>	Ibex 10/15 B3AP Fed Com #1H	<b>North Reference:</b>	Grid
<b>Well:</b>	SL: 393 FNL & 1039 FEL (Sec 10)	<b>Survey Calculation Method:</b>	Minimum Curvature
<b>Wellbore:</b>	BHL: 100 FSL & 600 FEL (Sec 15)		
<b>Design:</b>	Design #1		

Planned Survey										
Measured Depth (usft)	Inclination (°)	Azimuth (°)	Vertical Depth (usft)	+N/-S (usft)	+E/-W (usft)	Vertical Section (usft)	Dogleg Rate (°/100usft)	Build Rate (°/100usft)	Turn Rate (°/100usft)	
19,900.0	90.25	179.49	11,229.2	-8,432.8	514.5	8,448.1	0.00	0.00	0.00	
20,000.0	90.25	179.49	11,228.8	-8,532.8	515.4	8,548.0	0.00	0.00	0.00	
20,100.0	90.25	179.49	11,228.3	-8,632.7	516.2	8,647.9	0.00	0.00	0.00	
20,200.0	90.25	179.49	11,227.9	-8,732.7	517.1	8,747.8	0.00	0.00	0.00	
20,300.0	90.25	179.49	11,227.4	-8,832.7	518.0	8,847.8	0.00	0.00	0.00	
20,400.0	90.25	179.49	11,227.0	-8,932.7	518.9	8,947.7	0.00	0.00	0.00	
20,500.0	90.25	179.49	11,226.6	-9,032.7	519.8	9,047.6	0.00	0.00	0.00	
20,600.0	90.25	179.49	11,226.1	-9,132.7	520.7	9,147.5	0.00	0.00	0.00	
20,700.0	90.25	179.49	11,225.7	-9,232.7	521.6	9,247.4	0.00	0.00	0.00	
20,800.0	90.25	179.49	11,225.2	-9,332.7	522.5	9,347.3	0.00	0.00	0.00	
20,900.0	90.25	179.49	11,224.8	-9,432.7	523.4	9,447.2	0.00	0.00	0.00	
21,000.0	90.25	179.49	11,224.4	-9,532.7	524.3	9,547.1	0.00	0.00	0.00	
21,100.0	90.25	179.49	11,223.9	-9,632.7	525.1	9,647.0	0.00	0.00	0.00	
21,200.0	90.25	179.49	11,223.5	-9,732.7	526.0	9,746.9	0.00	0.00	0.00	
21,300.0	90.25	179.49	11,223.0	-9,832.7	526.9	9,846.8	0.00	0.00	0.00	
21,400.0	90.25	179.49	11,222.6	-9,932.7	527.8	9,946.7	0.00	0.00	0.00	
21,500.0	90.25	179.49	11,222.1	-10,032.7	528.7	10,046.6	0.00	0.00	0.00	
21,533.3	90.25	179.49	11,222.0	-10,066.0	529.0	10,079.9	0.00	0.00	0.00	
<b>BHL: 100 FSL &amp; 600 FEL (Sec 15)</b>										

Design Targets										
Target Name	Dip Angle (°)	Dip Dir. (°)	TVD (usft)	+N/-S (usft)	+E/-W (usft)	Northing (usft)	Easting (usft)	Latitude	Longitude	
SL: 393 FNL & 1039 FEI - plan hits target center - Point	0.00	0.00	0.0	0.0	0.0	483,199.00	813,334.00	32.3253138	-103.4527832	
KOP: 10 FNL & 600 FEL - plan hits target center - Point	0.00	0.00	10,789.0	386.0	436.0	483,585.00	813,770.00	32.3263648	-103.4513616	
FTP: 100 FNL & 600 FE - plan hits target center - Point	0.00	0.00	11,067.9	296.0	436.8	483,495.00	813,770.80	32.3261174	-103.4513614	
BHL: 100 FSL & 600 FE - plan hits target center - Point	0.00	0.00	11,222.0	-10,066.0	529.0	473,133.00	813,863.00	32.2976350	-103.4513389	
PPP4: 2640 FSL & 600 I - plan hits target center - Point	0.00	0.00	11,233.2	-7,525.0	506.4	475,674.00	813,840.39	32.3046195	-103.4513444	
PPP3: 0 FNL & 600 FEL - plan hits target center - Point	0.00	0.00	11,244.8	-4,887.0	482.9	478,312.00	813,816.92	32.3118707	-103.4513502	
PPP2: 1321 FSL & 600 I - plan hits target center - Point	0.00	0.00	11,250.7	-3,566.0	471.2	479,633.00	813,805.16	32.3155018	-103.4513530	

# Ibex 10/15 B3AP Fed Com #1H

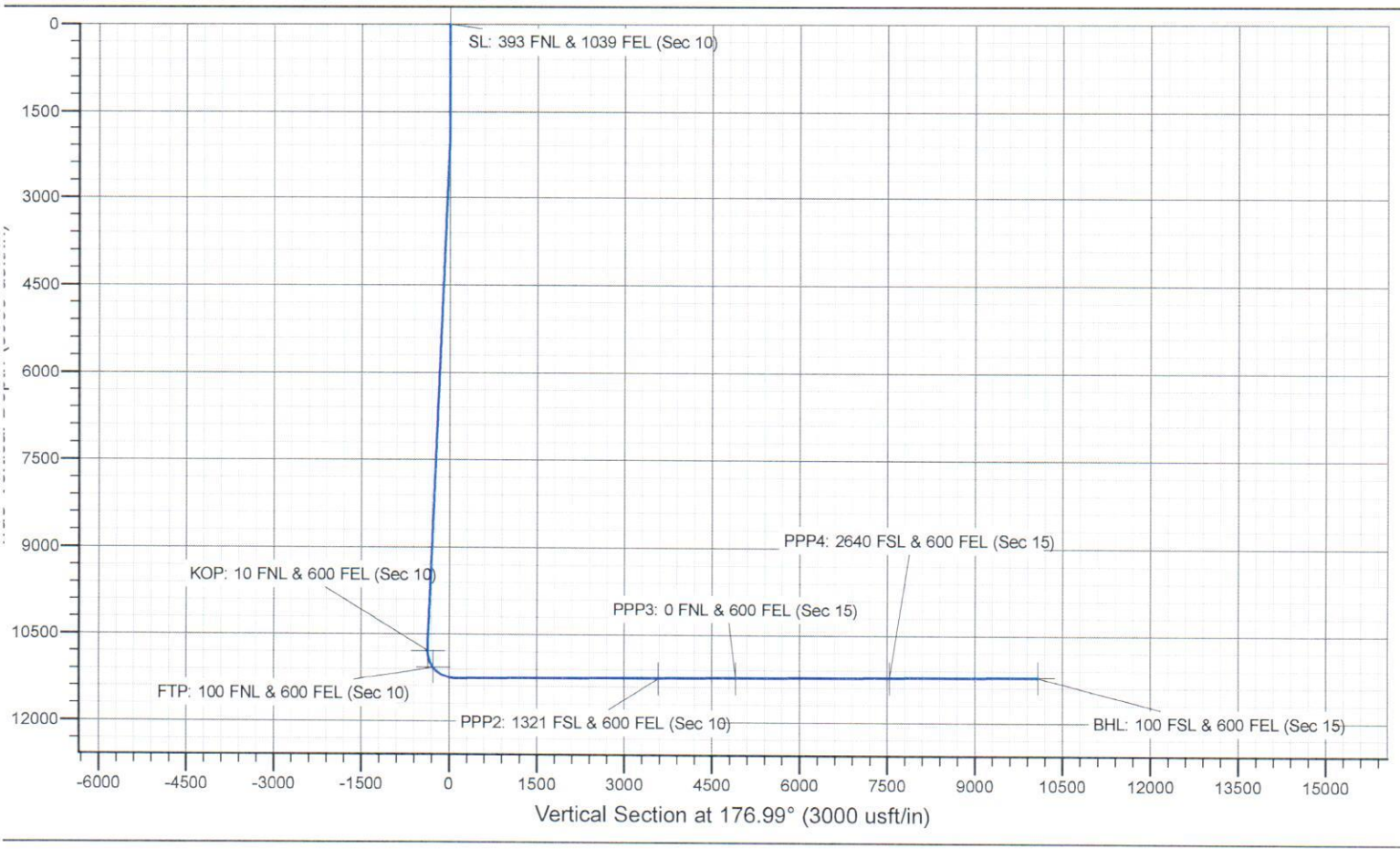
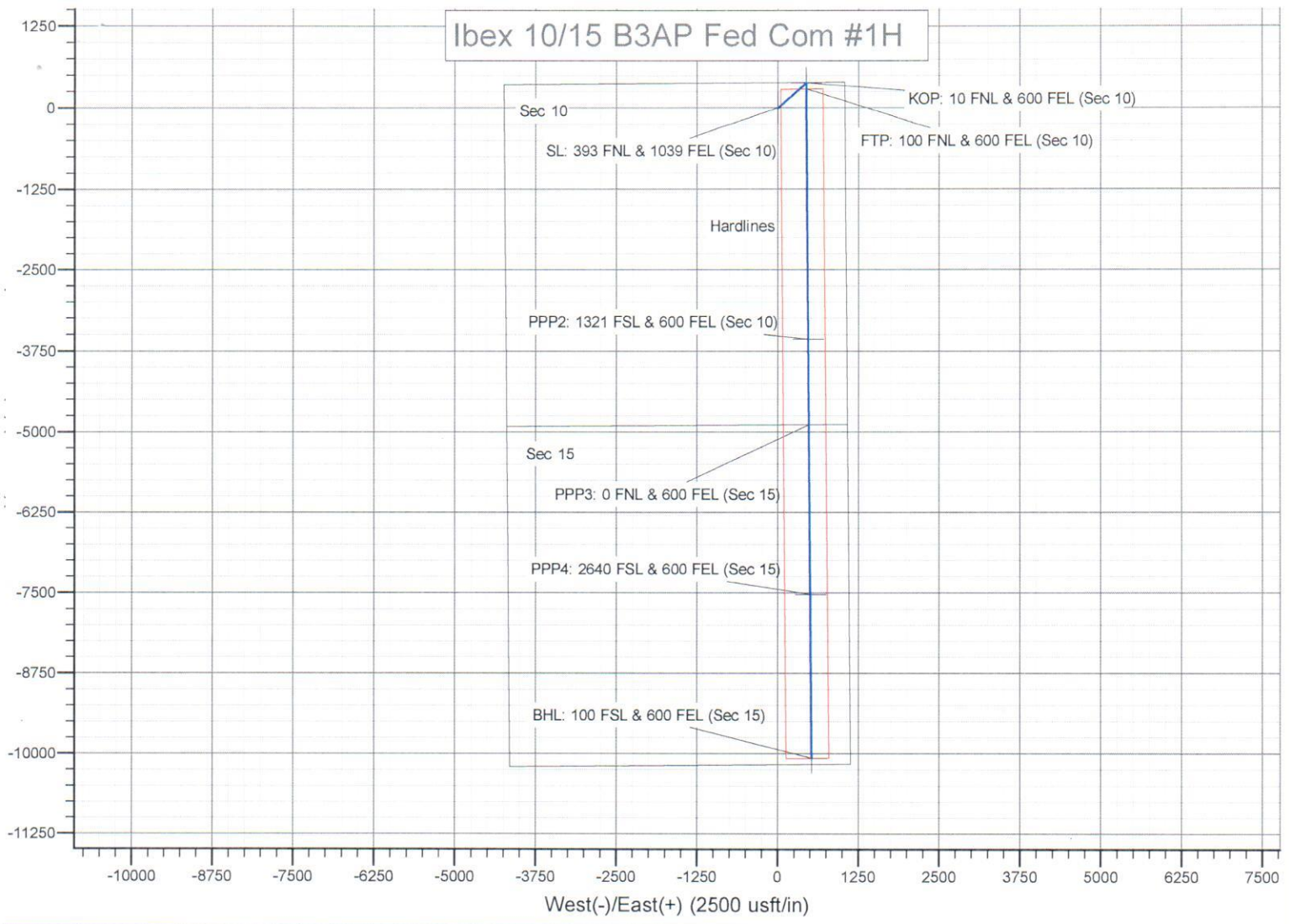

# Mewbourne Oil Company

Lea County, New Mexico NAD 83

Ibex 10/15 B1AP Fed Com #2H

SL: 400 FNL & 1010 FEL (Sec 10)

Sec 10, T23S, R34E

BHL: 100 FSL & 450 FEL (Sec 15)

Plan: Design #1

## Standard Planning Report

28 January, 2019



## Planning Report

<b>Database:</b>	Hobbs	<b>Local Co-ordinate Reference:</b>	Site Ibex 10/15 B1AP Fed Com #2H
<b>Company:</b>	Mewbourne Oil Company	<b>TVD Reference:</b>	WELL @ 3396.0usft (Original Well Elev)
<b>Project:</b>	Lea County, New Mexico NAD 83	<b>MD Reference:</b>	WELL @ 3396.0usft (Original Well Elev)
<b>Site:</b>	Ibex 10/15 B1AP Fed Com #2H	<b>North Reference:</b>	Grid
<b>Well:</b>	SL: 400 FNL & 1010 FEL (Sec 10)	<b>Survey Calculation Method:</b>	Minimum Curvature
<b>Wellbore:</b>	BHL: 100 FSL & 450 FEL (Sec 15)		
<b>Design:</b>	Design #1		

Planned Survey										
Measured Depth (usft)	Inclination (°)	Azimuth (°)	Vertical Depth (usft)	+N/-S (usft)	+E/-W (usft)	Vertical Section (usft)	Dogleg Rate (°/100usft)	Build Rate (°/100usft)	Turn Rate (°/100usft)	
0.0	0.00	0.00	0.0	0.0	0.0	0.0	0.00	0.00	0.00	0.00
<b>SL: 400 FNL &amp; 1010 FEL (Sec 10)</b>										
100.0	0.00	0.00	100.0	0.0	0.0	0.0	0.00	0.00	0.00	0.00
200.0	0.00	0.00	200.0	0.0	0.0	0.0	0.00	0.00	0.00	0.00
300.0	0.00	0.00	300.0	0.0	0.0	0.0	0.00	0.00	0.00	0.00
400.0	0.00	0.00	400.0	0.0	0.0	0.0	0.00	0.00	0.00	0.00
500.0	0.00	0.00	500.0	0.0	0.0	0.0	0.00	0.00	0.00	0.00
600.0	0.00	0.00	600.0	0.0	0.0	0.0	0.00	0.00	0.00	0.00
700.0	0.00	0.00	700.0	0.0	0.0	0.0	0.00	0.00	0.00	0.00
800.0	0.00	0.00	800.0	0.0	0.0	0.0	0.00	0.00	0.00	0.00
900.0	0.00	0.00	900.0	0.0	0.0	0.0	0.00	0.00	0.00	0.00
1,000.0	0.00	0.00	1,000.0	0.0	0.0	0.0	0.00	0.00	0.00	0.00
1,100.0	0.00	0.00	1,100.0	0.0	0.0	0.0	0.00	0.00	0.00	0.00
1,200.0	0.00	0.00	1,200.0	0.0	0.0	0.0	0.00	0.00	0.00	0.00
1,300.0	0.00	0.00	1,300.0	0.0	0.0	0.0	0.00	0.00	0.00	0.00
1,400.0	0.00	0.00	1,400.0	0.0	0.0	0.0	0.00	0.00	0.00	0.00
1,500.0	0.00	0.00	1,500.0	0.0	0.0	0.0	0.00	0.00	0.00	0.00
1,600.0	0.00	0.00	1,600.0	0.0	0.0	0.0	0.00	0.00	0.00	0.00
1,700.0	0.00	0.00	1,700.0	0.0	0.0	0.0	0.00	0.00	0.00	0.00
1,800.0	0.00	0.00	1,800.0	0.0	0.0	0.0	0.00	0.00	0.00	0.00
1,900.0	0.00	0.00	1,900.0	0.0	0.0	0.0	0.00	0.00	0.00	0.00
1,950.0	0.00	0.00	1,950.0	0.0	0.0	0.0	0.00	0.00	0.00	0.00
2,000.0	0.75	54.61	2,000.0	0.2	0.3	-0.2	1.50	1.50	0.00	0.00
2,100.0	2.25	54.61	2,100.0	1.7	2.4	-1.5	1.50	1.50	0.00	0.00
2,200.0	3.75	54.61	2,199.8	4.7	6.7	-4.3	1.50	1.50	0.00	0.00
2,300.0	5.25	54.61	2,299.5	9.3	13.1	-8.4	1.50	1.50	0.00	0.00
2,330.3	5.70	54.61	2,329.6	11.0	15.4	-9.9	1.50	1.50	0.00	0.00
2,400.0	5.70	54.61	2,399.0	15.0	21.1	-13.6	0.00	0.00	0.00	0.00
2,500.0	5.70	54.61	2,498.5	20.7	29.2	-18.8	0.00	0.00	0.00	0.00
2,600.0	5.70	54.61	2,598.0	26.5	37.3	-24.0	0.00	0.00	0.00	0.00
2,700.0	5.70	54.61	2,697.5	32.2	45.4	-29.2	0.00	0.00	0.00	0.00
2,800.0	5.70	54.61	2,797.0	38.0	53.5	-34.5	0.00	0.00	0.00	0.00
2,900.0	5.70	54.61	2,896.6	43.7	61.6	-39.7	0.00	0.00	0.00	0.00
3,000.0	5.70	54.61	2,996.1	49.5	69.7	-44.9	0.00	0.00	0.00	0.00
3,100.0	5.70	54.61	3,095.6	55.3	77.8	-50.1	0.00	0.00	0.00	0.00
3,200.0	5.70	54.61	3,195.1	61.0	85.9	-55.4	0.00	0.00	0.00	0.00
3,300.0	5.70	54.61	3,294.6	66.8	94.0	-60.6	0.00	0.00	0.00	0.00
3,400.0	5.70	54.61	3,394.1	72.5	102.1	-65.8	0.00	0.00	0.00	0.00
3,500.0	5.70	54.61	3,493.6	78.3	110.2	-71.0	0.00	0.00	0.00	0.00
3,600.0	5.70	54.61	3,593.1	84.0	118.3	-76.2	0.00	0.00	0.00	0.00
3,700.0	5.70	54.61	3,692.6	89.8	126.4	-81.5	0.00	0.00	0.00	0.00
3,800.0	5.70	54.61	3,792.1	95.6	134.5	-86.7	0.00	0.00	0.00	0.00
3,900.0	5.70	54.61	3,891.6	101.3	142.6	-91.9	0.00	0.00	0.00	0.00
4,000.0	5.70	54.61	3,991.1	107.1	150.7	-97.1	0.00	0.00	0.00	0.00
4,100.0	5.70	54.61	4,090.6	112.8	158.8	-102.4	0.00	0.00	0.00	0.00
4,200.0	5.70	54.61	4,190.1	118.6	166.9	-107.6	0.00	0.00	0.00	0.00
4,300.0	5.70	54.61	4,289.6	124.3	175.0	-112.8	0.00	0.00	0.00	0.00
4,400.0	5.70	54.61	4,389.1	130.1	183.1	-118.0	0.00	0.00	0.00	0.00
4,500.0	5.70	54.61	4,488.6	135.8	191.2	-123.2	0.00	0.00	0.00	0.00
4,600.0	5.70	54.61	4,588.1	141.6	199.3	-128.5	0.00	0.00	0.00	0.00
4,700.0	5.70	54.61	4,687.6	147.4	207.4	-133.7	0.00	0.00	0.00	0.00
4,800.0	5.70	54.61	4,787.1	153.1	215.5	-138.9	0.00	0.00	0.00	0.00
4,900.0	5.70	54.61	4,886.6	158.9	223.6	-144.1	0.00	0.00	0.00	0.00
5,000.0	5.70	54.61	4,986.2	164.6	231.7	-149.4	0.00	0.00	0.00	0.00



Planning Report

<b>Database:</b>	Hobbs	<b>Local Co-ordinate Reference:</b>	Site Ibox 10/15 B1AP Fed Com #2H
<b>Company:</b>	Mewbourne Oil Company	<b>TVD Reference:</b>	WELL @ 3396.0usft (Original Well Elev)
<b>Project:</b>	Lea County, New Mexico NAD 83	<b>MD Reference:</b>	WELL @ 3396.0usft (Original Well Elev)
<b>Site:</b>	Ibox 10/15 B1AP Fed Com #2H	<b>North Reference:</b>	Grid
<b>Well:</b>	SL: 400 FNL & 1010 FEL (Sec 10)	<b>Survey Calculation Method:</b>	Minimum Curvature
<b>Wellbore:</b>	BHL: 100 FSL & 450 FEL (Sec 15)		
<b>Design:</b>	Design #1		

Planned Survey									
Measured Depth (usft)	Inclination (°)	Azimuth (°)	Vertical Depth (usft)	+N/-S (usft)	+E/-W (usft)	Vertical Section (usft)	Dogleg Rate (°/100usft)	Build Rate (°/100usft)	Turn Rate (°/100usft)
9,942.1	90.06	179.49	9,636.0	-82.5	560.2	118.4	12.01	12.01	0.00
10,000.0	90.06	179.49	9,635.9	-140.4	560.8	176.2	0.00	0.00	0.00
10,100.0	90.06	179.49	9,635.8	-240.4	561.7	276.0	0.00	0.00	0.00
10,200.0	90.06	179.49	9,635.7	-340.4	562.5	375.9	0.00	0.00	0.00
10,300.0	90.06	179.49	9,635.6	-440.3	563.4	475.7	0.00	0.00	0.00
10,400.0	90.06	179.49	9,635.5	-540.3	564.3	575.6	0.00	0.00	0.00
10,500.0	90.06	179.49	9,635.4	-640.3	565.2	675.4	0.00	0.00	0.00
10,600.0	90.06	179.49	9,635.3	-740.3	566.1	775.3	0.00	0.00	0.00
10,700.0	90.06	179.49	9,635.2	-840.3	567.0	875.1	0.00	0.00	0.00
10,800.0	90.06	179.49	9,635.1	-940.3	567.9	974.9	0.00	0.00	0.00
10,900.0	90.06	179.49	9,635.0	-1,040.3	568.8	1,074.8	0.00	0.00	0.00
11,000.0	90.06	179.49	9,634.9	-1,140.3	569.7	1,174.6	0.00	0.00	0.00
11,100.0	90.06	179.49	9,634.8	-1,240.3	570.5	1,274.5	0.00	0.00	0.00
11,200.0	90.06	179.49	9,634.7	-1,340.3	571.4	1,374.3	0.00	0.00	0.00
11,300.0	90.06	179.49	9,634.6	-1,440.3	572.3	1,474.2	0.00	0.00	0.00
11,400.0	90.06	179.49	9,634.5	-1,540.3	573.2	1,574.0	0.00	0.00	0.00
11,500.0	90.06	179.49	9,634.4	-1,640.3	574.1	1,673.9	0.00	0.00	0.00
11,600.0	90.06	179.49	9,634.3	-1,740.3	575.0	1,773.7	0.00	0.00	0.00
11,700.0	90.06	179.49	9,634.2	-1,840.3	575.9	1,873.6	0.00	0.00	0.00
11,800.0	90.06	179.49	9,634.1	-1,940.3	576.8	1,973.4	0.00	0.00	0.00
11,900.0	90.06	179.49	9,634.0	-2,040.3	577.7	2,073.2	0.00	0.00	0.00
12,000.0	90.06	179.49	9,633.9	-2,140.3	578.6	2,173.1	0.00	0.00	0.00
12,100.0	90.06	179.49	9,633.8	-2,240.3	579.4	2,272.9	0.00	0.00	0.00
12,200.0	90.06	179.49	9,633.7	-2,340.3	580.3	2,372.8	0.00	0.00	0.00
12,300.0	90.06	179.49	9,633.6	-2,440.3	581.2	2,472.6	0.00	0.00	0.00
12,400.0	90.06	179.49	9,633.5	-2,540.3	582.1	2,572.5	0.00	0.00	0.00
12,500.0	90.06	179.49	9,633.4	-2,640.3	583.0	2,672.3	0.00	0.00	0.00
12,600.0	90.06	179.49	9,633.3	-2,740.3	583.9	2,772.2	0.00	0.00	0.00
12,700.0	90.06	179.49	9,633.2	-2,840.3	584.8	2,872.0	0.00	0.00	0.00
12,800.0	90.06	179.49	9,633.1	-2,940.2	585.7	2,971.9	0.00	0.00	0.00
12,900.0	90.06	179.49	9,633.0	-3,040.2	586.6	3,071.7	0.00	0.00	0.00
13,000.0	90.06	179.49	9,632.9	-3,140.2	587.5	3,171.6	0.00	0.00	0.00
13,100.0	90.06	179.49	9,632.8	-3,240.2	588.3	3,271.4	0.00	0.00	0.00
13,200.0	90.06	179.49	9,632.7	-3,340.2	589.2	3,371.2	0.00	0.00	0.00
13,300.0	90.06	179.49	9,632.6	-3,440.2	590.1	3,471.1	0.00	0.00	0.00
13,400.0	90.06	179.49	9,632.5	-3,540.2	591.0	3,570.9	0.00	0.00	0.00
13,417.8	90.06	179.49	9,632.5	-3,558.0	591.2	3,588.7	0.00	0.00	0.00
<b>PPP2: 1321 FSL &amp; 450 FEL (Sec 10)</b>									
13,500.0	90.06	179.49	9,632.4	-3,640.2	591.9	3,670.8	0.00	0.00	0.00
13,600.0	90.06	179.49	9,632.3	-3,740.2	592.8	3,770.6	0.00	0.00	0.00
13,700.0	90.06	179.49	9,632.2	-3,840.2	593.7	3,870.5	0.00	0.00	0.00
13,800.0	90.06	179.49	9,632.1	-3,940.2	594.6	3,970.3	0.00	0.00	0.00
13,900.0	90.06	179.49	9,632.0	-4,040.2	595.5	4,070.2	0.00	0.00	0.00
14,000.0	90.06	179.49	9,631.9	-4,140.2	596.3	4,170.0	0.00	0.00	0.00
14,100.0	90.06	179.49	9,631.8	-4,240.2	597.2	4,269.9	0.00	0.00	0.00
14,200.0	90.06	179.49	9,631.7	-4,340.2	598.1	4,369.7	0.00	0.00	0.00
14,300.0	90.06	179.49	9,631.6	-4,440.2	599.0	4,469.5	0.00	0.00	0.00
14,400.0	90.06	179.49	9,631.5	-4,540.2	599.9	4,569.4	0.00	0.00	0.00
14,500.0	90.06	179.49	9,631.4	-4,640.2	600.8	4,669.2	0.00	0.00	0.00
14,600.0	90.06	179.49	9,631.3	-4,740.2	601.7	4,769.1	0.00	0.00	0.00
14,700.0	90.06	179.49	9,631.2	-4,840.2	602.6	4,868.9	0.00	0.00	0.00
14,739.8	90.06	179.49	9,631.2	-4,880.0	602.9	4,908.7	0.00	0.00	0.00
<b>PPP3: 0 FNL &amp; 450 FEL (Sec 15)</b>									

## Planning Report

<b>Database:</b>	Hobbs	<b>Local Co-ordinate Reference:</b>	Site Ibex 10/15 B1AP Fed Com #2H
<b>Company:</b>	Mewbourne Oil Company	<b>TVD Reference:</b>	WELL @ 3396.0usft (Original Well Elev)
<b>Project:</b>	Lea County, New Mexico NAD 83	<b>MD Reference:</b>	WELL @ 3396.0usft (Original Well Elev)
<b>Site:</b>	Ibex 10/15 B1AP Fed Com #2H	<b>North Reference:</b>	Grid
<b>Well:</b>	SL: 400 FNL & 1010 FEL (Sec 10)	<b>Survey Calculation Method:</b>	Minimum Curvature
<b>Wellbore:</b>	BHL: 100 FSL & 450 FEL (Sec 15)		
<b>Design:</b>	Design #1		

Planned Survey									
Measured Depth (usft)	Inclination (°)	Azimuth (°)	Vertical Depth (usft)	+N/-S (usft)	+E/-W (usft)	Vertical Section (usft)	Dogleg Rate (°/100usft)	Build Rate (°/100usft)	Turn Rate (°/100usft)
19,918.0	90.06	179.49	9,626.0	-10,058.0	649.0	10,078.9	0.00	0.00	0.00
<b>BHL: 100 FSL &amp; 450 FEL (Sec 15)</b>									

Design Targets									
Target Name - hit/miss target - Shape	Dip Angle (°)	Dip Dir. (°)	TVD (usft)	+N/-S (usft)	+E/-W (usft)	Northing (usft)	Easting (usft)	Latitude	Longitude
SL: 400 FNL & 1010 FEL - plan hits target center - Point	0.00	0.00	0.0	0.0	0.0	483,192.00	813,364.00	32.3252938	-103.4526863
KOP: 10 FNL & 450 FEL - plan hits target center - Point	0.00	0.00	9,159.0	395.0	556.0	483,587.00	813,920.00	32.3263669	-103.4508759
FTP: 100 FNL & 450 FE - plan hits target center - Point	0.00	0.00	9,437.9	305.0	556.8	483,497.00	813,920.80	32.3261195	-103.4508757
BHL: 100 FSL & 450 FE - plan hits target center - Point	0.00	0.00	9,626.0	-10,058.0	649.0	473,134.00	814,013.00	32.2976343	-103.4508535
PPP4: 2640 FSL & 450 I - plan hits target center - Point	0.00	0.00	9,628.5	-7,517.0	626.4	475,675.00	813,990.39	32.3046189	-103.4508590
PPP3: 0 FNL & 450 FEL - plan hits target center - Point	0.00	0.00	9,631.2	-4,880.0	602.9	478,312.00	813,966.93	32.3118673	-103.4508646
PPP2: 1321 FSL & 450 I - plan hits target center - Point	0.00	0.00	9,632.5	-3,558.0	591.2	479,634.00	813,955.17	32.3155012	-103.4508675

# Ibex 10/15 B1AP Fed Com #2H

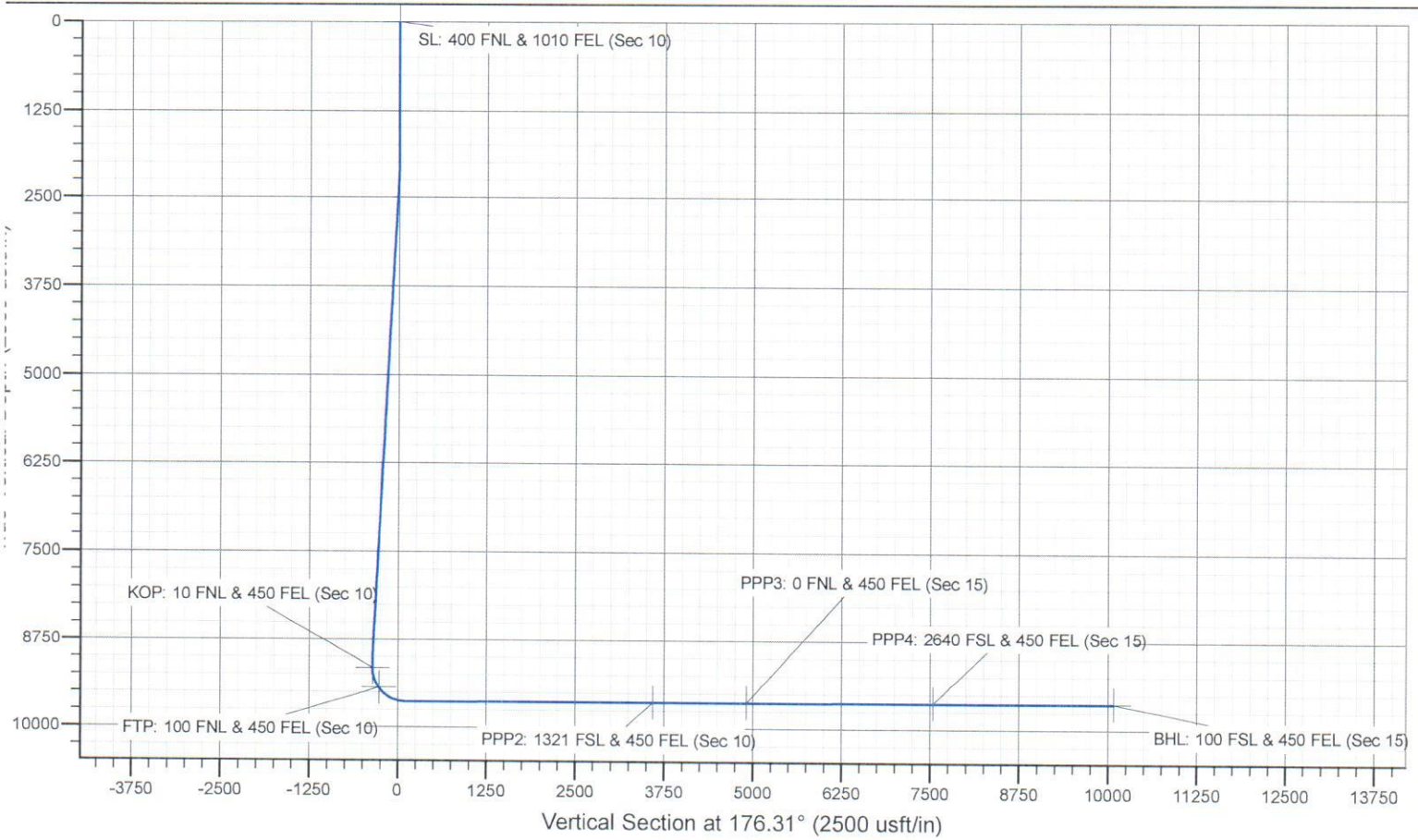
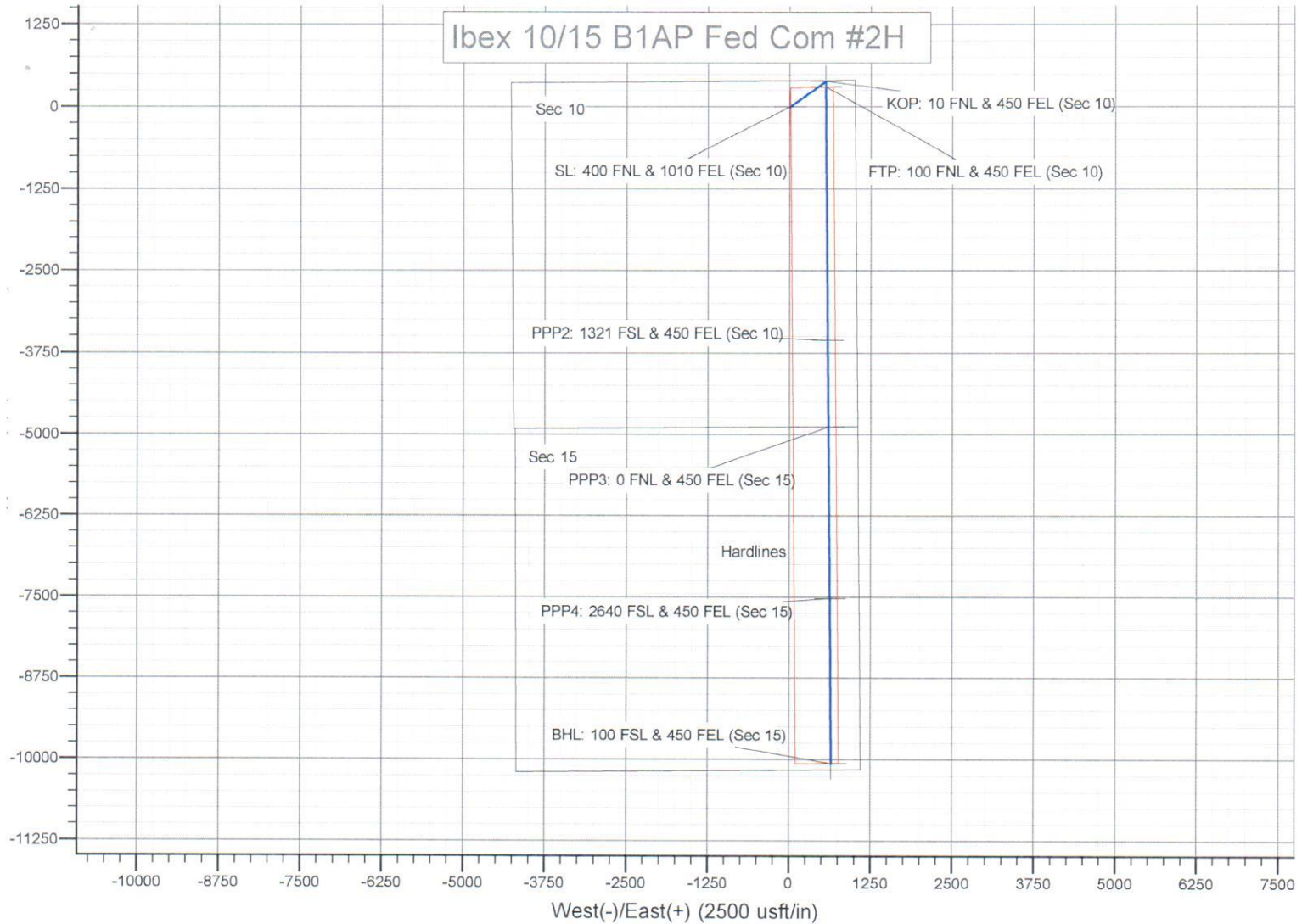

**JAMES BRUCE**  
ATTORNEY AT LAW

POST OFFICE BOX 1056  
SANTA FE, NEW MEXICO 87504

369 MONTEZUMA, NO. 213  
SANTA FE, NEW MEXICO 87501

(505) 982-2043 (Phone)  
(505) 660-6612 (Cell)  
(505) 982-2151 (Fax)

[jamesbruc@aol.com](mailto:jamesbruc@aol.com)

May 23, 2019

CERTIFIED MAIL

To: Persons on Exhibit A

Ladies and gentlemen:

Enclosed is a copy of an application for compulsory pooling, filed with the New Mexico Oil Conservation Division by Mewbourne Oil Company, regarding two Bone Spring wells in the E/2E/2 of Section 10 and the E/2E/2 of Section 15, Township 23 South, Range 34 East, N.M.P.M., Lea County, New Mexico.

This matter is set for hearing at 8:15 a.m. on Thursday, June 13, 2019, in Porter Hall at the Division's offices at 1220 South St. Francis Drive, Santa Fe, New Mexico 87505. You are not required to attend this hearing, but as an owner of an interest that may be affected by this application, you may appear and present testimony. Failure to appear at that time and become a party of record will preclude you from contesting the matter at a later date.

A party appearing in a Division case is required by Division Regulations to file a Pre-Hearing Statement no later than Thursday, June 6, 2019. This statement must be filed with the Division's Santa Fe office at the above address, and should include: The names of the party and its attorney; a concise statement of the case; the names of the witnesses the party will call to testify at the hearing; the approximate time the party will need to present its case; and identification of any procedural matters that need to be resolved prior to the hearing. The Pre-Hearing Statement must also be provided to the undersigned.

Very truly yours,

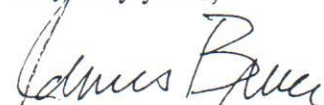

James Bruce

Attorney for Mewbourne Oil Company

EXHIBIT 2

EXHIBIT

A

Black & Gold Resources, LLC  
25025 IH 45 N, Suite 420  
Spring, TX 77380  
Attn: David V. De Marco

Noel and Elizabeth Workman  
488 Alexian Way, Apt. 108  
Signal Mountain, TN 37377

P W Production, Inc.  
15 E 5th St Suite 1000  
Tulsa, OK 74103  
Attn: Land Department

Pride Energy Company  
P.O. Box 701950  
Tulsa, OK 74170

Charles C. Albright, III, Trustee  
729 W. 16th Street, Suite B8  
Costa Mesa, CA 92627

Douglas A. Tatum, P.C.  
17480 Dallas Parkway  
Dallas, TX 75287

Boerne Land & Cattle Company, Inc.  
PO Box 63869  
Pipe Creek, TX 78063-3869

Landis Drilling Co.  
P.O. Box 994  
Midland, Texas 79701

Energy Investors 1987, L.P.  
633 17th Street, Suite 2390-N  
Denver, CO 80202

Tom M. Ragsdale  
400 N Sam Houston Pkwy E, Suite 601  
Houston, TX 77060  
Attn: Karen Stanford

ABC Oil & Gas Properties  
c/o Gayla Burton  
2100 Campbell Road NW  
Albuquerque, NM 87104

Phoebe Tompkins  
c/o Andy Tompkins  
955 Dutch Road  
Fairview PA 16415

Rutherford Family 1970 Trust  
321 Grove Dr.  
Portola Valley, CA 94028

Curry Services LLLP  
13107 SW Ascension Dr.  
Tigard, OR 97223

Royal Oak Oil & Gas, LLC  
11510 Montmartre Blvd.  
Houston, TX 77082

R. Dean Williams Irrevocable Trust &  
Mark G. Kalpakis Irrevocable Trust  
5416 Birehman Avenue  
Fort Worth, TX 76107-5111  
Attn: Rachelle Whiteman

Maverick Oil & Gas Corporation  
1001 W Wall St.  
Midland, TX 79701

Endeavor Energy Resources, L.P.  
110 North Marienfeld Street, Suite 200  
Midland, TX 79701

Blanco Holdings I, Ltd.  
P.O. Box 36530  
Houston, TX 77236  
Attn: Peter Way

Challenger Crude, Ltd.  
3525 Andrews Highway  
Midland, Texas 79703  
Attn: Kym Holman

Marathon Oil Permian LLC  
5555 San Felipe St.  
Houston, TX 77056  
Attn: Matt Brown

Siana Oil & Gas Company, I.L.C  
400 N. Sam Houston Parkway East, Suite 601  
Houston, Texas 77060  
Attn: Karen Stanford

LRP Limited Partnership  
1300 America 1st Tower  
Oklahoma City, OK 73102

Joan M. Moore, Independent Executrix of the Estate of Larry Moore, deceased  
3602 Cedar Elm Ln.  
Wichita Falls, TX 76308

Estoril Producing Corporation  
400 W. Texas Ave.  
Midland, TX 79701

Estate of Max Curry  
3525 Andrews Highway  
Midland, Texas 79703  
Attn: Mr. Mike Curry

Chessie Exploration, Inc.  
P.O. Box 2960  
Midland, TX 79702

ACF Petroleum Company  
1370 Avenue of the Americas  
New York, NY 10019

7018 2290 0000 3433 3047

# U.S. Postal Service™ CERTIFIED MAIL® RECEIPT Domestic Mail Only

For delivery information, visit our website at [www.usps.com](http://www.usps.com)®.

OFFICIAL USE

Certified Mail Fee  
\$

- Extra Services & Fees (check box, add fee as appropriate)
- Return Receipt (hardcopy) \$
  - Return Receipt (electronic) \$
  - Certified Mail Restricted Delivery \$
  - Adult Signature Required \$
  - Adult Signature Restricted Delivery \$

Postmark  
Here

Postage  
\$

Total Postage and Fees  
\$

Sent To Black & Gold Resources, LLC  
25025 IH 45 N, Suite 420  
Street and Apt. No., or P.O. Box Spring, TX 77380

City, State, ZIP+4®

PS Form 3800, April 2015 PSN 7530-02-000-9047 See Reverse for Instructions

7018 2290 0000 3433 3030

# U.S. Postal Service™ CERTIFIED MAIL® RECEIPT Domestic Mail Only

For delivery information, visit our website at [www.usps.com](http://www.usps.com)®.

OFFICIAL USE

Certified Mail Fee  
\$

- Extra Services & Fees (check box, add fee as appropriate)
- Return Receipt (hardcopy) \$
  - Return Receipt (electronic) \$
  - Certified Mail Restricted Delivery \$
  - Adult Signature Required \$
  - Adult Signature Restricted Delivery \$

Postmark  
Here

Postage  
\$

Total Postage and Fees  
\$

Sent To Noel and Elizabeth Workman  
488 Alexian Way, Apt. 108  
Street and Apt. No., or P.O. Box Signal Mountain, TN 37377

City, State, ZIP+4®

PS Form 3800, April 2015 PSN 7530-02-000-9047 See Reverse for Instructions

7018 2290 0000 3433 3023

# U.S. Postal Service™ CERTIFIED MAIL® RECEIPT Domestic Mail Only

For delivery information, visit our website at [www.usps.com](http://www.usps.com)®.

OFFICIAL USE

Certified Mail Fee  
\$

- Extra Services & Fees (check box, add fee as appropriate)
- Return Receipt (hardcopy) \$
  - Return Receipt (electronic) \$
  - Certified Mail Restricted Delivery \$
  - Adult Signature Required \$
  - Adult Signature Restricted Delivery \$

Postmark  
Here

Postage  
\$

Total Postage and Fees  
\$

Sent To P W Production, Inc  
15 E 5th St Suite 1000  
Street and Apt. No., or P.O. Box Tulsa, OK 74103

City, State, ZIP+4®

PS Form 3800, April 2015 PSN 7530-02-000-9047 See Reverse for Instructions

7018 2290 0000 3433 3016

# U.S. Postal Service™ CERTIFIED MAIL® RECEIPT Domestic Mail Only

For delivery information, visit our website at [www.usps.com](http://www.usps.com)®.

OFFICIAL USE

Certified Mail Fee  
\$

- Extra Services & Fees (check box, add fee as appropriate)
- Return Receipt (hardcopy) \$
  - Return Receipt (electronic) \$
  - Certified Mail Restricted Delivery \$
  - Adult Signature Required \$
  - Adult Signature Restricted Delivery \$

Postmark  
Here

Postage  
\$

Total Postage and Fees  
\$

Sent To Pride Energy Company  
P.O. Box 701950  
Street and Apt. No., or Tulsa, OK 74170

City, State, ZIP+4®

PS Form 3800, April 2015 PSN 7530-02-000-9047 See Reverse for Instructions

7018 2290 0000 3433 3009

# U.S. Postal Service™ CERTIFIED MAIL® RECEIPT Domestic Mail Only

For delivery information, visit our website at [www.usps.com](http://www.usps.com)®.

OFFICIAL USE

Certified Mail Fee  
\$

- Extra Services & Fees (check box, add fee as appropriate)
- Return Receipt (hardcopy) \$
  - Return Receipt (electronic) \$
  - Certified Mail Restricted Delivery \$
  - Adult Signature Required \$
  - Adult Signature Restricted Delivery \$

Postmark  
Here

Postage  
\$

Total Postage and Fees  
\$

Sent To Charles C. Albright, III, Trustee  
729 W. 16th Street, Suite B8  
Street and Apt. No., or P.O. Box Costa Mesa, CA 92627

City, State, ZIP+4®

PS Form 3800, April 2015 PSN 7530-02-000-9047 See Reverse for Instructions

7018 2290 0000 3433 2996

# U.S. Postal Service™ CERTIFIED MAIL® RECEIPT Domestic Mail Only

For delivery information, visit our website at [www.usps.com](http://www.usps.com)®.

OFFICIAL USE

Certified Mail Fee  
\$

- Extra Services & Fees (check box, add fee as appropriate)
- Return Receipt (hardcopy) \$
  - Return Receipt (electronic) \$
  - Certified Mail Restricted Delivery \$
  - Adult Signature Required \$
  - Adult Signature Restricted Delivery \$

Postmark  
Here

Postage  
\$

Total Postage and Fees  
\$

Sent To Douglas A. Tatum, P.C.  
17480 Dallas Parkway  
Street and Apt. No., or Dallas, TX 75287

City, State, ZIP+4®

PS Form 3800, April 2015 PSN 7530-02-000-9047 See Reverse for Instructions



7018 2290 0000 3433 2972

# U.S. Postal Service™ CERTIFIED MAIL® RECEIPT Domestic Mail Only

For delivery information, visit our website at [www.usps.com](http://www.usps.com)®.

OFFICIAL USE

Certified Mail Fee	\$
Extra Services & Fees (check box, add fee as appropriate)	
<input type="checkbox"/> Return Receipt (hardcopy)	\$
<input type="checkbox"/> Return Receipt (electronic)	\$
<input type="checkbox"/> Certified Mail Restricted Delivery	\$
<input type="checkbox"/> Adult Signature Required	\$
<input type="checkbox"/> Adult Signature Restricted Delivery	\$
Postage	\$
Total Postage and Fees	\$

Postmark  
Here

Sent To **Doerne Land & Cattle Company, Inc.**  
 Street and Apt. No., or P.O. Box **PO Box 63869**  
**Pipe Creek, TX 78063-3869**  
 City, State, ZIP+4\*

PS Form 3800, April 2015 PSN 7530-02-000-9047 See Reverse for Instructions

7018 2290 0000 3433 2972

# U.S. Postal Service™ CERTIFIED MAIL® RECEIPT Domestic Mail Only

For delivery information, visit our website at [www.usps.com](http://www.usps.com)®.

OFFICIAL USE

Certified Mail Fee	\$
Extra Services & Fees (check box, add fee as appropriate)	
<input type="checkbox"/> Return Receipt (hardcopy)	\$
<input type="checkbox"/> Return Receipt (electronic)	\$
<input type="checkbox"/> Certified Mail Restricted Delivery	\$
<input type="checkbox"/> Adult Signature Required	\$
<input type="checkbox"/> Adult Signature Restricted Delivery	\$
Postage	\$
Total Postage and Fees	\$

Postmark  
Here

Sent To **Landis Drilling Co.**  
 Street and Apt. No., or P.O. Box **P.O. Box 994**  
**Midland, Texas 79701**  
 City, State, ZIP+4\*

PS Form 3800, April 2015 PSN 7530-02-000-9047 See Reverse for Instructions

7018 2290 0000 3433 2965

# U.S. Postal Service™ CERTIFIED MAIL® RECEIPT Domestic Mail Only

For delivery information, visit our website at [www.usps.com](http://www.usps.com)®.

OFFICIAL USE

Certified Mail Fee	\$
Extra Services & Fees (check box, add fee as appropriate)	
<input type="checkbox"/> Return Receipt (hardcopy)	\$
<input type="checkbox"/> Return Receipt (electronic)	\$
<input type="checkbox"/> Certified Mail Restricted Delivery	\$
<input type="checkbox"/> Adult Signature Required	\$
<input type="checkbox"/> Adult Signature Restricted Delivery	\$
Postage	\$
Total Postage and Fees	\$

Postmark  
Here

Sent To **Energy Investors 1987, L.P.**  
 Street and Apt. No., or P.O. Box **633 17th Street, Suite 2390-N**  
**Denver, CO 80202**  
 City, State, ZIP+4\*

PS Form 3800, April 2015 PSN 7530-02-000-9047 See Reverse for Instructions

7018 2290 0000 3433 2958

# U.S. Postal Service™ CERTIFIED MAIL® RECEIPT Domestic Mail Only

For delivery information, visit our website at [www.usps.com](http://www.usps.com)®.

OFFICIAL USE

Certified Mail Fee	\$
Extra Services & Fees (check box, add fee as appropriate)	
<input type="checkbox"/> Return Receipt (hardcopy)	\$
<input type="checkbox"/> Return Receipt (electronic)	\$
<input type="checkbox"/> Certified Mail Restricted Delivery	\$
<input type="checkbox"/> Adult Signature Required	\$
<input type="checkbox"/> Adult Signature Restricted Delivery	\$
Postage	\$
Total Postage and Fees	\$

Postmark  
Here

Sent To **Tom M. Ragsdale**  
 Street and Apt. No., or P.O. Box **400 N Sam Houston Pkwy E, Suite 601**  
**Houston, TX 77060**  
 City, State, ZIP+4\*

PS Form 3800, April 2015 PSN 7530-02-000-9047 See Reverse for Instructions

7018 2290 0000 3433 2941

# U.S. Postal Service™ CERTIFIED MAIL® RECEIPT Domestic Mail Only

For delivery information, visit our website at [www.usps.com](http://www.usps.com)®.

OFFICIAL USE

Certified Mail Fee	\$
Extra Services & Fees (check box, add fee as appropriate)	
<input type="checkbox"/> Return Receipt (hardcopy)	\$
<input type="checkbox"/> Return Receipt (electronic)	\$
<input type="checkbox"/> Certified Mail Restricted Delivery	\$
<input type="checkbox"/> Adult Signature Required	\$
<input type="checkbox"/> Adult Signature Restricted Delivery	\$
Postage	\$
Total Postage and Fees	\$

Postmark  
Here

Sent To **AUC Oil & Gas Properties**  
 Street and Apt. No., or P.O. Box **c/o Gnyla Burton**  
**2100 Campbell Road NW**  
**Albuquerque, NM 87104**  
 City, State, ZIP+4\*

PS Form 3800, April 2015 PSN 7530-02-000-9047 See Reverse for Instructions

7018 2290 0000 3433 2934

# U.S. Postal Service™ CERTIFIED MAIL® RECEIPT Domestic Mail Only

For delivery information, visit our website at [www.usps.com](http://www.usps.com)®.

OFFICIAL USE

Certified Mail Fee	\$
Extra Services & Fees (check box, add fee as appropriate)	
<input type="checkbox"/> Return Receipt (hardcopy)	\$
<input type="checkbox"/> Return Receipt (electronic)	\$
<input type="checkbox"/> Certified Mail Restricted Delivery	\$
<input type="checkbox"/> Adult Signature Required	\$
<input type="checkbox"/> Adult Signature Restricted Delivery	\$
Postage	\$
Total Postage and Fees	\$

Postmark  
Here

Sent To **Phoebe Tompkins**  
 Street and Apt. No., or P.O. Box **c/o Andy Tompkins**  
**955 Dutch Road**  
**Fairview PA 16415**  
 City, State, ZIP+4\*

PS Form 3800, April 2015 PSN 7530-02-000-9047 See Reverse for Instructions

7018 2290 0000 3433 2927

# U.S. Postal Service™ CERTIFIED MAIL® RECEIPT

Domestic Mail Only

For delivery information, visit our website at [www.usps.com](http://www.usps.com)®

OFFICIAL USE

Certified Mail Fee  
\$

Extra Services & Fees (check box, add fee as appropriate)  
 Return Receipt (hardcopy) \$  
 Return Receipt (electronic) \$  
 Certified Mail Restricted Delivery \$  
 Adult Signature Required \$  
 Adult Signature Restricted Delivery \$

Postmark  
Here

Postage  
\$

Total Postage and Fees  
\$

Sent To Rutherford Family 1970 Trust  
321 Grove Dr.  
Street and Apt. No., or PO Box No. Portola Valley, CA 94028  
City, State, ZIP+4®

PS Form 3800, April 2015 PSN 7530-02-000-9047 See Reverse for Instructions

7018 2290 0000 3433 2910

# U.S. Postal Service™ CERTIFIED MAIL® RECEIPT

Domestic Mail Only

For delivery information, visit our website at [www.usps.com](http://www.usps.com)®

OFFICIAL USE

Certified Mail Fee  
\$

Extra Services & Fees (check box, add fee as appropriate)  
 Return Receipt (hardcopy) \$  
 Return Receipt (electronic) \$  
 Certified Mail Restricted Delivery \$  
 Adult Signature Required \$  
 Adult Signature Restricted Delivery \$

Postmark  
Here

Postage  
\$

Total Postage and Fees  
\$

Sent To Curry Services L.L.P.  
13107 SW Ascension Dr.  
Street and Apt. No., or PO Box Tigard, OR 97223  
City, State, ZIP+4®

PS Form 3800, April 2015 PSN 7530-02-000-9047 See Reverse for Instructions

7018 2290 0000 3433 2903

# U.S. Postal Service™ CERTIFIED MAIL® RECEIPT

Domestic Mail Only

For delivery information, visit our website at [www.usps.com](http://www.usps.com)®

OFFICIAL USE

Certified Mail Fee  
\$

Extra Services & Fees (check box, add fee as appropriate)  
 Return Receipt (hardcopy) \$  
 Return Receipt (electronic) \$  
 Certified Mail Restricted Delivery \$  
 Adult Signature Required \$  
 Adult Signature Restricted Delivery \$

Postmark  
Here

Postage  
\$

Total Postage and Fees  
\$

Sent To Royal Oak Oil & Gas, L.L.C.  
11510 Montmartre Blvd.  
Street and Apt. No., or PO Box No. Houston, TX 77082  
City, State, ZIP+4®

PS Form 3800, April 2015 PSN 7530-02-000-9047 See Reverse for Instructions

7018 2290 0000 3433 2897

# U.S. Postal Service™ CERTIFIED MAIL® RECEIPT

Domestic Mail Only

For delivery information, visit our website at [www.usps.com](http://www.usps.com)®

OFFICIAL USE

Certified Mail Fee  
\$

Extra Services & Fees (check box, add fee as appropriate)  
 Return Receipt (hardcopy) \$  
 Return Receipt (electronic) \$  
 Certified Mail Restricted Delivery \$  
 Adult Signature Required \$  
 Adult Signature Restricted Delivery \$

Postmark  
Here

Postage  
\$

Total Postage and Fees  
\$

Sent To R. Dean Williams Irrevocable Trust &  
Mark G. Kalpakis Irrevocable Trust  
Street and Apt. No., or PO Box 416 Birehman Avenue  
Fort Worth, TX 76107-5111  
City, State, ZIP+4®

PS Form 3800, April 2015 PSN 7530-02-000-9047 See Reverse for Instructions

7018 2290 0000 3433 2860

# U.S. Postal Service™ CERTIFIED MAIL® RECEIPT

Domestic Mail Only

For delivery information, visit our website at [www.usps.com](http://www.usps.com)®

OFFICIAL USE

Certified Mail Fee  
\$

Extra Services & Fees (check box, add fee as appropriate)  
 Return Receipt (hardcopy) \$  
 Return Receipt (electronic) \$  
 Certified Mail Restricted Delivery \$  
 Adult Signature Required \$  
 Adult Signature Restricted Delivery \$

Postmark  
Here

Postage  
\$

Total Postage and Fees  
\$

Sent To Maverick Oil & Gas Corporation  
1001 W Wall St.  
Street and Apt. No., or PO Box Midland, TX 79701  
City, State, ZIP+4®

PS Form 3800, April 2015 PSN 7530-02-000-9047 See Reverse for Instructions

7018 2290 0000 3433 2873

# U.S. Postal Service™ CERTIFIED MAIL® RECEIPT

Domestic Mail Only

For delivery information, visit our website at [www.usps.com](http://www.usps.com)®

OFFICIAL USE

Certified Mail Fee  
\$

Extra Services & Fees (check box, add fee as appropriate)  
 Return Receipt (hardcopy) \$  
 Return Receipt (electronic) \$  
 Certified Mail Restricted Delivery \$  
 Adult Signature Required \$  
 Adult Signature Restricted Delivery \$

Postmark  
Here

Postage  
\$

Total Postage and Fees  
\$

Sent To Endeavor Energy Resources, L.P.  
110 North Maricfield Street, Suite 200  
Street and Apt. No., or PO Midland, TX 79701  
City, State, ZIP+4®

PS Form 3800, April 2015 PSN 7530-02-000-9047 See Reverse for Instructions

7018 2290 0000 3433 2866

**U.S. Postal Service™**  
**CERTIFIED MAIL® RECEIPT**  
Domestic Mail Only

For delivery information, visit our website at [www.usps.com](http://www.usps.com)®.

OFFICIAL USE

Certified Mail Fee	\$	Postmark Here
Extra Services & Fees (check box, add fee as appropriate)		
<input type="checkbox"/> Return Receipt (hardcopy)	\$	
<input type="checkbox"/> Return Receipt (electronic)	\$	
<input type="checkbox"/> Certified Mail Restricted Delivery	\$	
<input type="checkbox"/> Adult Signature Required	\$	
<input type="checkbox"/> Adult Signature Restricted Delivery	\$	
Postage	\$	
Total Postage and Fees	\$	
Sent To	Blanco Holdings I, Ltd. P.O. Box 36530 Houston, TX 77236	
Street and Apt. No., or PO Box No.		
City, State, ZIP+4®		

PS Form 3800, April 2015 PSN 7530-02-000-9047 See Reverse for Instructions

7018 2290 0000 3433 2859

**U.S. Postal Service™**  
**CERTIFIED MAIL® RECEIPT**  
Domestic Mail Only

For delivery information, visit our website at [www.usps.com](http://www.usps.com)®.

OFFICIAL USE

Certified Mail Fee	\$	Postmark Here
Extra Services & Fees (check box, add fee as appropriate)		
<input type="checkbox"/> Return Receipt (hardcopy)	\$	
<input type="checkbox"/> Return Receipt (electronic)	\$	
<input type="checkbox"/> Certified Mail Restricted Delivery	\$	
<input type="checkbox"/> Adult Signature Required	\$	
<input type="checkbox"/> Adult Signature Restricted Delivery	\$	
Postage	\$	
Total Postage and Fees	\$	
Sent To	Challenger Crude, Ltd. 3525 Andrews Highway Midland, Texas 79703	
Street and Apt. No., or PO Box No.		
City, State, ZIP+4®		

PS Form 3800, April 2015 PSN 7530-02-000-9047 See Reverse for Instructions

7018 2290 0000 3433 2842

**U.S. Postal Service™**  
**CERTIFIED MAIL® RECEIPT**  
Domestic Mail Only

For delivery information, visit our website at [www.usps.com](http://www.usps.com)®.

OFFICIAL USE

Certified Mail Fee	\$	Postmark Here
Extra Services & Fees (check box, add fee as appropriate)		
<input type="checkbox"/> Return Receipt (hardcopy)	\$	
<input type="checkbox"/> Return Receipt (electronic)	\$	
<input type="checkbox"/> Certified Mail Restricted Delivery	\$	
<input type="checkbox"/> Adult Signature Required	\$	
<input type="checkbox"/> Adult Signature Restricted Delivery	\$	
Postage	\$	
Total Postage and Fees	\$	
Sent To	Marathon Oil Permian L.L.C. 5555 San Felipe St. Houston, TX 77056	
Street and Apt. No., or PO Box No.		
City, State, ZIP+4®		

PS Form 3800, April 2015 PSN 7530-02-000-9047 See Reverse for Instructions

7018 2290 0000 3433 2835

**U.S. Postal Service™**  
**CERTIFIED MAIL® RECEIPT**  
Domestic Mail Only

For delivery information, visit our website at [www.usps.com](http://www.usps.com)®.

OFFICIAL USE

Certified Mail Fee	\$	Postmark Here
Extra Services & Fees (check box, add fee as appropriate)		
<input type="checkbox"/> Return Receipt (hardcopy)	\$	
<input type="checkbox"/> Return Receipt (electronic)	\$	
<input type="checkbox"/> Certified Mail Restricted Delivery	\$	
<input type="checkbox"/> Adult Signature Required	\$	
<input type="checkbox"/> Adult Signature Restricted Delivery	\$	
Postage	\$	
Total Postage and Fees	\$	
Sent To	Sinaa Oil & Gas Company, L.L.C. 400 N. Sam Houston Parkway East, Suite 601 Houston, Texas 77060	
Street and Apt. No., or PO Box No.		
City, State, ZIP+4®		

PS Form 3800, April 2015 PSN 7530-02-000-9047 See Reverse for Instructions

7018 2290 0000 3433 2828

**U.S. Postal Service™**  
**CERTIFIED MAIL® RECEIPT**  
Domestic Mail Only

For delivery information, visit our website at [www.usps.com](http://www.usps.com)®.

OFFICIAL USE

Certified Mail Fee	\$	Postmark Here
Extra Services & Fees (check box, add fee as appropriate)		
<input type="checkbox"/> Return Receipt (hardcopy)	\$	
<input type="checkbox"/> Return Receipt (electronic)	\$	
<input type="checkbox"/> Certified Mail Restricted Delivery	\$	
<input type="checkbox"/> Adult Signature Required	\$	
<input type="checkbox"/> Adult Signature Restricted Delivery	\$	
Postage	\$	
Total Postage and Fees	\$	
Sent To	LRF Limited Partnership 1300 America 1st Tower Oklahoma City, OK 73102	
Street and Apt. No., or PO Box No.		
City, State, ZIP+4®		

PS Form 3800, April 2015 PSN 7530-02-000-9047 See Reverse for Instructions

7018 2290 0000 3433 2811

**U.S. Postal Service™**  
**CERTIFIED MAIL® RECEIPT**  
Domestic Mail Only

For delivery information, visit our website at [www.usps.com](http://www.usps.com)®.

OFFICIAL USE

Certified Mail Fee	\$	Postmark Here
Extra Services & Fees (check box, add fee as appropriate)		
<input type="checkbox"/> Return Receipt (hardcopy)	\$	
<input type="checkbox"/> Return Receipt (electronic)	\$	
<input type="checkbox"/> Certified Mail Restricted Delivery	\$	
<input type="checkbox"/> Adult Signature Required	\$	
<input type="checkbox"/> Adult Signature Restricted Delivery	\$	
Postage	\$	
Total Postage and Fees	\$	
Sent To	Joan M. Moore, Independent Executrix o 3602 Cedar Elm Ln. Wichita Falls, TX 76308	
Street and Apt. No., or PO Box No.		
City, State, ZIP+4®		

PS Form 3800, April 2015 PSN 7530-02-000-9047 See Reverse for Instructions

7016 2290 0000 3433 2804

# U.S. Postal Service™ CERTIFIED MAIL® RECEIPT Domestic Mail Only

For delivery information, visit our website at [www.usps.com](http://www.usps.com)®.

OFFICIAL USE

Certified Mail Fee	\$	Postmark Here
Extra Services & Fees (check box, add fee as appropriate)		
<input type="checkbox"/> Return Receipt (hardcopy)	\$	
<input type="checkbox"/> Return Receipt (electronic)	\$	
<input type="checkbox"/> Certified Mail Restricted Delivery	\$	
<input type="checkbox"/> Adult Signature Required	\$	
<input type="checkbox"/> Adult Signature Restricted Delivery	\$	
Postage	\$	
Total Postage and Fees	\$	

Sent To: Estoril Producing Corporation  
400 W. Texas Ave.  
Street and Apt. No.: Midland, TX 79701  
City, State, ZIP+4®: \_\_\_\_\_

PS Form 3800, April 2015 PSN 7530-02-000-9047 See Reverse for Instructions

7016 2290 0000 3433 2781

# U.S. Postal Service™ CERTIFIED MAIL® RECEIPT Domestic Mail Only

For delivery information, visit our website at [www.usps.com](http://www.usps.com)®.

OFFICIAL USE

Certified Mail Fee	\$	Postmark Here
Extra Services & Fees (check box, add fee as appropriate)		
<input type="checkbox"/> Return Receipt (hardcopy)	\$	
<input type="checkbox"/> Return Receipt (electronic)	\$	
<input type="checkbox"/> Certified Mail Restricted Delivery	\$	
<input type="checkbox"/> Adult Signature Required	\$	
<input type="checkbox"/> Adult Signature Restricted Delivery	\$	
Postage	\$	
Total Postage and Fees	\$	

Sent To: Chessic Exploration, Inc.  
P.O. Box 2960  
Street and Apt. No.: Midland, TX 79702  
City, State, ZIP+4®: \_\_\_\_\_

PS Form 3800, April 2015 PSN 7530-02-000-9047 See Reverse for Instructions

7016 2290 0000 3433 2798

# U.S. Postal Service™ CERTIFIED MAIL® RECEIPT Domestic Mail Only

For delivery information, visit our website at [www.usps.com](http://www.usps.com)®.

OFFICIAL USE

Certified Mail Fee	\$	Postmark Here
Extra Services & Fees (check box, add fee as appropriate)		
<input type="checkbox"/> Return Receipt (hardcopy)	\$	
<input type="checkbox"/> Return Receipt (electronic)	\$	
<input type="checkbox"/> Certified Mail Restricted Delivery	\$	
<input type="checkbox"/> Adult Signature Required	\$	
<input type="checkbox"/> Adult Signature Restricted Delivery	\$	
Postage	\$	
Total Postage and Fees	\$	

Sent To: Estate of Max Curry  
3525 Andrews Highway  
Street and Apt. No., or PO Box No.: Midland, Texas 79703  
City, State, ZIP+4®: \_\_\_\_\_

PS Form 3800, April 2015 PSN 7530-02-000-9047 See Reverse for Instructions

7016 2290 0000 3433 2774

# U.S. Postal Service™ CERTIFIED MAIL® RECEIPT Domestic Mail Only

For delivery information, visit our website at [www.usps.com](http://www.usps.com)®.

OFFICIAL USE

Certified Mail Fee	\$	Postmark Here
Extra Services & Fees (check box, add fee as appropriate)		
<input type="checkbox"/> Return Receipt (hardcopy)	\$	
<input type="checkbox"/> Return Receipt (electronic)	\$	
<input type="checkbox"/> Certified Mail Restricted Delivery	\$	
<input type="checkbox"/> Adult Signature Required	\$	
<input type="checkbox"/> Adult Signature Restricted Delivery	\$	
Postage	\$	
Total Postage and Fees	\$	

Sent To: ACF Petroleum Company  
1370 Avenue of the Americas  
Street and Apt. No., or PO Box No.: New York, NY 10019  
City, State, ZIP+4®: \_\_\_\_\_

PS Form 3800, April 2015 PSN 7530-02-000-9047 See Reverse for Instructions

**SENDER: COMPLETE THIS SECTION**

- Complete items 1, 2, and 3.
- Print your name and address on the reverse so that we can return the card to you.
- Attach this card to the back of the mailpiece, or on the front if space permits.

1. Article Addressed to:

Noel and Elizabeth Workman  
488 Alexian Way, Apt. 108  
Signal Mountain, TN 37377



9590 9402 4821 9032 2668 05

2. Ar 7018 2290 0000 3433 3030

PS Form 3811, July 2015 PSN 7530-02-000-9053

**COMPLETE THIS SECTION ON DELIVERY**

A. Signature

X *Brenda Carter*  Agent  Addressee

B. Received by (Printed Name)

*Brenda Carter*

C. Date of Delivery

*6-6-19*

D. Is delivery address different from item 1?  Yes  
If YES, enter delivery address below:  No

3. Service Type

- Adult Signature
- Adult Signature Restricted Delivery
- Certified Mail®
- Certified Mail Restricted Delivery
- Collect on Delivery
- Collect on Delivery Restricted Delivery
- Insured Mail Restricted Delivery (over \$500)
- Priority Mail Express®
- Registered Mail™
- Registered Mail Restricted Delivery
- Return Receipt for Merchandise
- Signature Confirmation™
- Signature Confirmation Restricted Delivery

*m - IB*

Domestic Return Receipt

**SENDER: COMPLETE THIS SECTION**

- Complete items 1, 2, and 3.
- Print your name and address on the reverse so that we can return the card to you.
- Attach this card to the back of the mailpiece, or on the front if space permits.

1. Article Addressed to:

Tom M. Kagsdale  
400 N Sam Houston Pkwy E, Suite 601  
Houston, TX 77060



9590 9402 4821 9032 2667 20

2. Ar 7018 2290 0000 3433 2958

PS Form 3811, July 2015 PSN 7530-02-000-9053

**COMPLETE THIS SECTION ON DELIVERY**

A. Signature

X *Doug Sherman*  Agent  Addressee

B. Received by (Printed Name)

C. Date of Delivery

D. Is delivery address different from item 1?  Yes  
If YES, enter delivery address below:  No

3. Service Type

- Adult Signature
- Adult Signature Restricted Delivery
- Certified Mail®
- Certified Mail Restricted Delivery
- Collect on Delivery
- Collect on Delivery Restricted Delivery
- Priority Mail Express®
- Registered Mail™
- Registered Mail Restricted Delivery
- Return Receipt for Merchandise
- Signature Confirmation™
- Signature Confirmation Restricted Delivery

*m IB*

Domestic Return Receipt

**SENDER: COMPLETE THIS SECTION**

- Complete items 1, 2, and 3.
- Print your name and address on the reverse so that we can return the card to you.
- Attach this card to the back of the mailpiece, or on the front if space permits.

1. Article Addressed to:

Sinna Oil & Gas Company, LLC  
400 N. Sam Houston Parkway East, Suite 601  
Houston, Texas 77060



9590 9402 4821 9032 2666 07

2. Ar 7018 2290 0000 3433 2835

PS Form 3811, July 2015 PSN 7530-02-000-9053

**COMPLETE THIS SECTION ON DELIVERY**

A. Signature

X *Doug Sherman*  Agent  Addressee

B. Received by (Printed Name)

C. Date of Delivery

D. Is delivery address different from item 1?  Yes  
If YES, enter delivery address below:  No

3. Service Type

- Adult Signature
- Adult Signature Restricted Delivery
- Certified Mail®
- Certified Mail Restricted Delivery
- Collect on Delivery
- Collect on Delivery Restricted Delivery
- Priority Mail Express®
- Registered Mail™
- Registered Mail Restricted Delivery
- Return Receipt for Merchandise
- Signature Confirmation™
- Signature Confirmation Restricted Delivery

*m IB*

Domestic Return Receipt

**SENDER: COMPLETE THIS SECTION**

- Complete items 1, 2, and 3.
- Print your name and address on the reverse so that we can return the card to you.
- Attach this card to the back of the mailpiece, or on the front if space permits.

1. Article Addressed to:

R. Dean Williams Irrevocable Trust &  
 Mark G. Kalpakis Irrevocable Trust  
 5416 Birchman Avenue  
 Fort Worth, TX 76107-5111



9590 9402 4821 9032 2666 69

7018 2290 0000 3433 2897

PS Form 3811, July 2015 PSN 7530-02-000-9053

**COMPLETE THIS SECTION ON DELIVERY**

A. Signature  
 X *P. Teichmeyer*  Agent  Addressee

B. Received by (Printed Name) *P. Teichmeyer* C. Date of Delivery *6-7-19*

D. Is delivery address different from item 1?  Yes  
 If YES, enter delivery address below:  No

3. Service Type

<input type="checkbox"/> Adult Signature	<input type="checkbox"/> Priority Mail Express®
<input type="checkbox"/> Adult Signature Restricted Delivery	<input type="checkbox"/> Registered Mail™
<input checked="" type="checkbox"/> Certified Mail®	<input type="checkbox"/> Registered Mail Restricted Delivery
<input type="checkbox"/> Certified Mail Restricted Delivery	<input type="checkbox"/> Return Receipt for Merchandise
<input type="checkbox"/> Collect on Delivery	<input type="checkbox"/> Signature Confirmation™
<input type="checkbox"/> Insured Mail	<input type="checkbox"/> Signature Confirmation Restricted Delivery
<input type="checkbox"/> Insured Mail Restricted Delivery (over \$500)	

Domestic Return Receipt

*MFB*

**SENDER: COMPLETE THIS SECTION**

- Complete items 1, 2, and 3.
- Print your name and address on the reverse so that we can return the card to you.
- Attach this card to the back of the mailpiece, or on the front if space permits.

1. Article Addressed to:

Pride Energy Company  
 P.O. Box 701950  
 Tulsa, OK 74170



9590 9402 4821 9032 2667 82

7018 2290 0000 3433 3016

PS Form 3811, July 2015 PSN 7530-02-000-9053

**COMPLETE THIS SECTION ON DELIVERY**

A. Signature  
 X *Don J*  Agent  Addressee

B. Received by (Printed Name) *Don J* C. Date of Delivery

D. Is delivery address different from item 1?  Yes  
 If YES, enter delivery address below:  No

3. Service Type

<input type="checkbox"/> Adult Signature	<input type="checkbox"/> Priority Mail Express®
<input type="checkbox"/> Adult Signature Restricted Delivery	<input type="checkbox"/> Registered Mail™
<input checked="" type="checkbox"/> Certified Mail®	<input type="checkbox"/> Registered Mail Restricted Delivery
<input type="checkbox"/> Certified Mail Restricted Delivery	<input type="checkbox"/> Return Receipt for Merchandise
<input type="checkbox"/> Collect on Delivery	<input type="checkbox"/> Signature Confirmation™
<input type="checkbox"/> Insured Mail	<input type="checkbox"/> Signature Confirmation Restricted Delivery
<input type="checkbox"/> Insured Mail Restricted Delivery (over \$500)	

Domestic Return Receipt

*MFB*

**SENDER: COMPLETE THIS SECTION**

- Complete items 1, 2, and 3.
- Print your name and address on the reverse so that we can return the card to you.
- Attach this card to the back of the mailpiece, or on the front if space permits.

1. Article Addressed to:

Black & Gold Resources, L.L.C  
 25025 IH 45 N, Suite 420  
 Spring, TX 77380



9590 9402 4821 9032 2668 12

7018 2290 0000 3433 3047

PS Form 3811, July 2015 PSN 7530-02-000-9053

**COMPLETE THIS SECTION ON DELIVERY**

A. Signature  
 X *[Signature]*  Agent  Addressee

B. Received by (Printed Name) C. Date of Delivery

D. Is delivery address different from item 1?  Yes  
 If YES, enter delivery address below:  No

3. Service Type

<input type="checkbox"/> Adult Signature	<input type="checkbox"/> Priority Mail Express®
<input type="checkbox"/> Adult Signature Restricted Delivery	<input type="checkbox"/> Registered Mail™
<input checked="" type="checkbox"/> Certified Mail®	<input type="checkbox"/> Registered Mail Restricted Delivery
<input type="checkbox"/> Certified Mail Restricted Delivery	<input type="checkbox"/> Return Receipt for Merchandise
<input type="checkbox"/> Collect on Delivery	<input type="checkbox"/> Signature Confirmation™
<input type="checkbox"/> Insured Mail	<input type="checkbox"/> Signature Confirmation Restricted Delivery
<input type="checkbox"/> Insured Mail Restricted Delivery (over \$500)	

Domestic Return Receipt

*MFB*

**SENDER: COMPLETE THIS SECTION**

- Complete items 1, 2, and 3.
- Print your name and address on the reverse so that we can return the card to you.
- Attach this card to the back of the mailpiece, or on the front if space permits.

1. Article Addressed to:

Rutherford Family 1970 Trust  
321 Grove Dr.  
Portola Valley, CA 94028



9590 9402 4821 9032 2666 90

2. Article Number (Transfer from mailpiece) 7018 2290 0000 3433 2927

PS Form 3811, July 2015 PSN 7530-02-000-9053

**COMPLETE THIS SECTION ON DELIVERY**

A. Signature  Agent  Addressee  
 X *[Signature]*

B. Received by (Printed Name) C. Date of Delivery  
 6/6/19

D. Is delivery address different from item 1?  Yes  
 If YES, enter delivery address below:  No

3. Service Type
- Adult Signature
  - Adult Signature Restricted Delivery
  - Certified Mail®
  - Certified Mail Restricted Delivery
  - Collect on Delivery
  - Priority Mail Express®
  - Registered Mail™
  - Registered Mail Restricted Delivery
  - Return Receipt for Merchandise
  - Signature Confirmation™
  - Signature Confirmation Restricted Delivery

Insured Mail Restricted Delivery (over \$500) *m IB* Domestic Return Receipt

**SENDER: COMPLETE THIS SECTION**

- Complete items 1, 2, and 3.
- Print your name and address on the reverse so that we can return the card to you.
- Attach this card to the back of the mailpiece, or on the front if space permits.

1. Article Addressed to:

Endeavor Energy Resources, L.P.  
110 North Maricfield Street, Suite 200  
Midland, TX 79701



9590 9402 4821 9032 2666 45

2. Article Number (Transfer from mailpiece) 7018 2290 0000 3433 2873

PS Form 3811, July 2015 PSN 7530-02-000-9053

**COMPLETE THIS SECTION ON DELIVERY**

A. Signature  Agent  Addressee  
 X *[Signature]*

B. Received by (Printed Name) C. Date of Delivery

D. Is delivery address different from item 1?  Yes  
 If YES, enter delivery address below:  No

3. Service Type
- Adult Signature
  - Adult Signature Restricted Delivery
  - Certified Mail®
  - Certified Mail Restricted Delivery
  - Collect on Delivery
  - Priority Mail Express®
  - Registered Mail™
  - Registered Mail Restricted Delivery
  - Return Receipt for Merchandise
  - Signature Confirmation™
  - Signature Confirmation Restricted Delivery

Insured Mail Restricted Delivery (over \$500) *m IB* Domestic Return Receipt

**SENDER: COMPLETE THIS SECTION**

- Complete items 1, 2, and 3.
- Print your name and address on the reverse so that we can return the card to you.
- Attach this card to the back of the mailpiece, or on the front if space permits.

1. Article Addressed to:

Maverick Oil & Gas Corporation  
1001 W Wall St.  
Midland, TX 79701



9590 9402 4821 9032 2666 52

2. Article Number (Transfer from mailpiece) 7018 2290 0000 3433 2880

PS Form 3811, July 2015 PSN 7530-02-000-9053

**COMPLETE THIS SECTION ON DELIVERY**

A. Signature  Agent  Addressee  
 X *[Signature]*

B. Received by (Printed Name) C. Date of Delivery  
 Liburda

D. Is delivery address different from item 1?  Yes  
 If YES, enter delivery address below:  No

3. Service Type
- Adult Signature
  - Adult Signature Restricted Delivery
  - Certified Mail®
  - Certified Mail Restricted Delivery
  - Collect on Delivery
  - Priority Mail Express®
  - Registered Mail™
  - Registered Mail Restricted Delivery
  - Return Receipt for Merchandise
  - Signature Confirmation™
  - Signature Confirmation Restricted Delivery

Insured Mail Restricted Delivery (over \$500) *m IB* Domestic Return Receipt

**SENDER: COMPLETE THIS SECTION**

- Complete items 1, 2, and 3.
- Print your name and address on the reverse so that we can return the card to you.
- Attach this card to the back of the mailpiece, or on the front if space permits.

1. Article Addressed to:

Estate of Max Curry  
3525 Andrews Highway  
Midland, Texas 79703



9590 9402 4821 9032 2665 60

2. Article Number (Transfer from previous label) **7018 2290 0000 3433 2798**

PS Form 3811, July 2015 PSN 7530-02-000-9053

**COMPLETE THIS SECTION ON DELIVERY**

A. Signature  Agent  Addressee  
 X 

B. Received by (Printed Name) C. Date of Delivery  
 06-06-19

D. Is delivery address different from item 1?  Yes  
 If YES, enter delivery address below:  No

3. Service Type  Priority Mail Express®  
 Adult Signature  Registered Mail™  
 Adult Signature Restricted Delivery  Registered Mail Restricted Delivery  
 Certified Mail®  Return Receipt for Merchandise  
 Certified Mail Restricted Delivery  Signature Confirmation™  
 Collect on Delivery  Signature Confirmation Restricted Delivery

Insured Mail Restricted Delivery (over \$500)

M IB

Domestic Return Receipt

**SENDER: COMPLETE THIS SECTION**

- Complete items 1, 2, and 3.
- Print your name and address on the reverse so that we can return the card to you.
- Attach this card to the back of the mailpiece, or on the front if space permits.

1. Article Addressed to:

Charles C. Albright, III, Trustee  
729 W. 16th Street, Suite B8  
Costa Mesa, CA 92627



9590 9402 4821 9032 2667 75

2. Article Number (Transfer from previous label) **7018 2290 0000 3433 3009**

PS Form 3811, July 2015 PSN 7530-02-000-9053

**COMPLETE THIS SECTION ON DELIVERY**

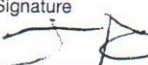
A. Signature  Agent  Addressee  
 X 

B. Received by (Printed Name) C. Date of Delivery

D. Is delivery address different from item 1?  Yes  
 If YES, enter delivery address below:  No

3. Service Type  Priority Mail Express®  
 Adult Signature  Registered Mail™  
 Adult Signature Restricted Delivery  Registered Mail Restricted Delivery  
 Certified Mail®  Return Receipt for Merchandise  
 Certified Mail Restricted Delivery  Signature Confirmation™  
 Collect on Delivery  Signature Confirmation Restricted Delivery

Insured Mail Restricted Delivery (over \$500)

M IB

Domestic Return Receipt

**SENDER: COMPLETE THIS SECTION**

- Complete items 1, 2, and 3.
- Print your name and address on the reverse so that we can return the card to you.
- Attach this card to the back of the mailpiece, or on the front if space permits.

1. Article Addressed to:

Phoebe Tompkins  
c/o Andy Tompkins  
955 Dutch Road  
Fairview PA 16415



9590 9402 4821 9032 2667 06

2. **7018 2290 0000 3433 2934**

PS Form 3811, July 2015 PSN 7530-02-000-9053

**COMPLETE THIS SECTION ON DELIVERY**

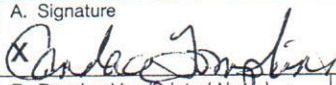
A. Signature  Agent  Addressee  

B. Received by (Printed Name) C. Date of Delivery  
 Candace Tompkins 6/7/19

D. Is delivery address different from item 1?  Yes  
 If YES, enter delivery address below:  No

3. Service Type  Priority Mail Express®  
 Adult Signature  Registered Mail™  
 Adult Signature Restricted Delivery  Registered Mail Restricted Delivery  
 Certified Mail®  Return Receipt for Merchandise  
 Certified Mail Restricted Delivery  Signature Confirmation™  
 Collect on Delivery  Signature Confirmation Restricted Delivery

Insured Mail Restricted Delivery (over \$500)

M IB

Domestic Return Receipt



**SENDER: COMPLETE THIS SECTION**

- Complete items 1, 2, and 3.
- Print your name and address on the reverse so that we can return the card to you.
- Attach this card to the back of the mailpiece, or on the front if space permits.

1. Article Addressed to:

Marathon Oil Permian L.L.C.  
 5555 San Felipe St.  
 Houston, TX 77056



9590 9402 4821 9032 2666 14

2. Article Number (Transfer from service label)

7018 2290 0000 3433 2842

PS Form 3811, July 2015 PSN 7530-02-000-9053

**COMPLETE THIS SECTION ON DELIVERY**

A. Signature

X

- Agent
- Addressee

B. Received by (Printed Name)

T. Ocampo

C. Date of Delivery

- D. Is delivery address different from item 1?  Yes  
 If YES, enter delivery address below:  No

3. Service Type

- Adult Signature
- Adult Signature Restricted Delivery
- Certified Mail®
- Certified Mail Restricted Delivery
- Collect on Delivery
- Collect on Delivery Restricted Delivery
- Priority Mail Express®
- Registered Mail™
- Registered Mail Restricted Delivery
- Return Receipt for Merchandise
- Signature Confirmation™
- Signature Confirmation Restricted Delivery

Restricted Delivery

M IP

Domestic Return Receipt

**SENDER: COMPLETE THIS SECTION**

- Complete items 1, 2, and 3.
- Print your name and address on the reverse so that we can return the card to you.
- Attach this card to the back of the mailpiece, or on the front if space permits.

1. Article Addressed to:

ABC Oil & Gas Properties  
c/o Gayln Burton  
2100 Campbell Road NW  
Albuquerque, NM 87104



9590 9402 4821 9032 2667 13

2. Article Number (Transfer from service label) 7018 2290 0000 3433 2941

PS Form 3811, July 2015 PSN 7530-02-000-9053

**COMPLETE THIS SECTION ON DELIVERY**

A. Signature  Agent  Addressee

X *[Signature]*

B. Received by (Printed Name) *Jim Buehler* C. Date of Delivery

D. Is delivery address different from item 1?  Yes  No  
If YES, enter delivery address below:

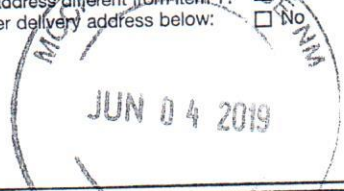

3. Service Type
- Adult Signature
  - Adult Signature Restricted Delivery
  - Certified Mail®
  - Certified Mail Restricted Delivery
  - Collect on Delivery
  - Insured Mail Restricted Delivery (over \$500)
  - Priority Mail Express®
  - Registered Mail™
  - Registered Mail Restricted Delivery
  - Return Receipt for Merchandise
  - Signature Confirmation™
  - Signature Confirmation Restricted Delivery

**SENDER: COMPLETE THIS SECTION**

- Complete items 1, 2, and 3.
- Print your name and address on the reverse so that we can return the card to you.
- Attach this card to the back of the mailpiece, or on the front if space permits.

1. Article Addressed to:

P W Production, Inc.  
15 E 5th St Suite 1000  
Tulsa, OK 74103



9590 9402 4821 9032 2667 99

2. Article Number (Transfer from service label) 7018 2290 0000 3433 3023

PS Form 3811, July 2015 PSN 7530-02-000-9053

**COMPLETE THIS SECTION ON DELIVERY**

A. Signature  Agent  Addressee

X *Tim Krefe*

B. Received by (Printed Name) C. Date of Delivery

D. Is delivery address different from item 1?  Yes  No  
If YES, enter delivery address below:

3. Service Type
- Adult Signature
  - Adult Signature Restricted Delivery
  - Certified Mail®
  - Certified Mail Restricted Delivery
  - Collect on Delivery
  - Insured Mail Restricted Delivery (over \$500)
  - Priority Mail Express®
  - Registered Mail™
  - Registered Mail Restricted Delivery
  - Return Receipt for Merchandise
  - Signature Confirmation™
  - Signature Confirmation Restricted Delivery

**SENDER: COMPLETE THIS SECTION**

- Complete items 1, 2, and 3.
- Print your name and address on the reverse so that we can return the card to you.
- Attach this card to the back of the mailpiece, or on the front if space permits.

1. Article Addressed to:

Challenger Crude, Ltd.  
3525 Andrews Highway  
Midland, Texas 79703



9590 9402 4821 9032 2666 21

2. Article Number (Transfer from service label) 7018 2290 0000 3433 2859

PS Form 3811, July 2015 PSN 7530-02-000-9053

**COMPLETE THIS SECTION ON DELIVERY**

A. Signature  Agent  Addressee

X *[Signature]*

B. Received by (Printed Name) C. Date of Delivery

D. Is delivery address different from item 1?  Yes  No  
If YES, enter delivery address below:

*Matthew Sandoval*  
*06-06-19*  
**JUN 10 2019**  
*Matthew Sandoval*

3. Service Type
- Adult Signature
  - Adult Signature Restricted Delivery
  - Certified Mail®
  - Certified Mail Restricted Delivery
  - Collect on Delivery
  - Collect on Delivery Restricted Delivery
  - Insured Mail Restricted Delivery (over \$500)
  - Priority Mail Express®
  - Registered Mail™
  - Registered Mail Restricted Delivery
  - Return Receipt for Merchandise
  - Signature Confirmation™
  - Signature Confirmation Restricted Delivery

**SENDER: COMPLETE THIS SECTION**

- Complete items 1, 2, and 3.
- Print your name and address on the reverse so that we can return the card to you.
- Attach this card to the back of the mailpiece, or on the front if space permits.

1. Article Addressed to:

Blanco Holdings I, Ltd.  
P.O. Box 36530  
Houston, TX 77236



9590 9402 4821 9032 2666 38

2. Article Number (Transfer from service label)

7018 2290 0000 3433 2866

PS Form 3811, July 2015 PSN 7530-02-000-9053

M IB

Domestic Return Receipt

**COMPLETE THIS SECTION ON DELIVERY**

A. Signature

X *[Signature]*

Agent

Addressee

B. Received by (Printed Name)

*[Signature]*

C. Date of Delivery

D. Is delivery address different from item 1?  Yes  
If YES, enter delivery address below:  No

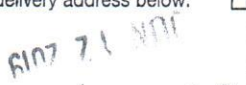

3. Service Type

- Adult Signature
- Adult Signature Restricted Delivery
- Certified Mail®
- Certified Mail Restricted Delivery
- Collect on Delivery
- Insured Mail Restricted Delivery (over \$500)
- Priority Mail Express®
- Registered Mail™
- Registered Mail Restricted Delivery
- Return Receipt for Merchandise
- Signature Confirmation™
- Signature Confirmation Restricted Delivery

**SENDER: COMPLETE THIS SECTION**

- Complete items 1, 2, and 3.
- Print your name and address on the reverse so that we can return the card to you.
- Attach this card to the back of the mailpiece, or on the front if space permits.

1. Article Addressed to:

Curry Services L.L.P.  
13107 SW Ascension Dr.  
Tigard, OR 97223



9590 9402 4821 9032 2666 83

2. Article Number (Transfer from service label)

7018 2290 0000 3433 2910

PS Form 3811, July 2015 PSN 7530-02-000-9053

M IB

Domestic Return Receipt

**COMPLETE THIS SECTION ON DELIVERY**

A. Signature

X *[Signature]*

Agent

Addressee

B. Received by (Printed Name)

STANFORD CURRY

C. Date of Delivery

6-11-19

D. Is delivery address different from item 1?  Yes  
If YES, enter delivery address below:  No

3. Service Type

- Adult Signature
- Adult Signature Restricted Delivery
- Certified Mail®
- Certified Mail Restricted Delivery
- Collect on Delivery
- Collect on Delivery Restricted Delivery (over \$500)
- Priority Mail Express®
- Registered Mail™
- Registered Mail Restricted Delivery
- Return Receipt for Merchandise
- Signature Confirmation™
- Signature Confirmation Restricted Delivery

**SENDER: COMPLETE THIS SECTION**

- Complete items 1, 2, and 3.
- Print your name and address on the reverse so that we can return the card to you.
- Attach this card to the back of the mailpiece, or on the front if space permits.

1. Article Addressed to:

Royal Oak Oil & Gas, LLC  
11510 Montmartre Blvd.  
Houston, TX 77082



9590 9402 4821 9032 2666 76

2. Article Number (Transfer from service label)

7018 2290 0000 3433 2903

PS Form 3811, July 2015 PSN 7530-02-000-9053

M IB

Domestic Return Receipt

**COMPLETE THIS SECTION ON DELIVERY**

A. Signature

X *[Signature]*

Agent

Addressee

B. Received by (Printed Name)

*[Signature]*

C. Date of Delivery

6-6-19

D. Is delivery address different from item 1?  Yes  
If YES, enter delivery address below:  No

3. Service Type

- Adult Signature
- Adult Signature Restricted Delivery
- Certified Mail®
- Certified Mail Restricted Delivery
- Collect on Delivery
- Collect on Delivery Restricted Delivery
- Insured Mail
- Priority Mail Express®
- Registered Mail™
- Registered Mail Restricted Delivery
- Return Receipt for Merchandise
- Signature Confirmation™
- Signature Confirmation Restricted Delivery





Mr. Bruce James  
PO Box 1056  
Santa Fe NM 87504-1056

PLACE STICKER AT TOP OF ENVELOPE TO THE RIGHT  
OF THE RETURN ADDRESS, FOLD AT DOTTED LINE

**CERTIFIED MAIL®**



7018 2290 0000 3433 2989

*WTF*

UTF



Mr James Bruce  
PO Box 1056  
Santa Fe NM 87504-1056

PLACE STICKER AT TOP OF ENVELOPE TO THE RIGHT  
OF THE RETURN ADDRESS, FOLD AT DOTTED LINE

**CERTIFIED MAIL®**



7018 2290 0000 3433 2804

*1119  
27*

93260901623055

UTF



\$7.00<sup>00</sup>  
US POSTAGE  
FIRST-CLASS

071V00607931  
87501  
000114958

Boerne Land & Cattle Company, Inc.  
PO Box 63869  
Pipe Creek, TX 78063-3869



071V00607931  
87501  
000114940

\$7.00<sup>00</sup>  
US POSTAGE  
FIRST-CLASS

071V00607931  
87501  
000114940

Estoril Producing Corporation  
400 W. Texas Ave.  
Midland, TX 79701





Mr Bruce James  
 PO Box 1056  
 Santa Fe NM 87504-1056

**CERTIFIED MAIL®**



7018 2290 0000 3433 2972

2/14

2/14

Landis Drilling Co.  
 P.O. Box 994  
 Midland, Texas 79701

7570283694 1056  
 UTF



Mr Bruce James  
 PO Box 1056  
 Santa Fe NM 87504-1056

PLACE STICKER AT TOP OF ENVELOPE TO THE RIGHT OF THE RETURN ADDRESS. FOLD AT DOTTED LINE

**CERTIFIED MAIL®**



7018 2290 0000 3433 2965

UTF



Energy Investors 1987, L.P.  
 633 17th Street, Suite 2390-N  
 Denver, CO 80202



\$7.00<sup>0</sup>  
 US POSTAGE  
 FIRST-CLASS

071V00607931  
 87501  
 000114957



\$7.00<sup>0</sup>  
 US POSTAGE  
 FIRST-CLASS

071V00607931  
 87501  
 000114943



Mr James Bruce  
PO Box 1056  
Santa Fe NM 87504-1056

1100 20E2B0093L

PLACE STICKER AT TOP OF ENVELOPE TO THE RIGHT  
OF THE RETURN ADDRESS, FOLD AT DOTTED LINE

**CERTIFIED MAIL®**



7018 2290 0000 3433 2811

\$7.00<sup>00</sup>  
US POSTAGE  
FIRST-CLASS  
071V00607931  
87501  
000114936

LN  
6/6-11-21  
6/6

Joan M. Moore, Independent Executrix of the Estate of Larry Moore,  
3602 Cedar Elm Ln.  
Wichita Falls, TX 76308

*[Handwritten signature]*

9400921882167060

UTF

87504>1056

7E00642302 0011



# Affidavit of Publication

STATE OF NEW MEXICO  
COUNTY OF LEA

I, Todd Bailey, Editor of the Hobbs News-Sun, a newspaper published at Hobbs, New Mexico, solemnly swear that the clipping attached hereto was published in the regular and entire issue of said newspaper, and not a supplement thereof for a period of 1 issue(s).

Beginning with the issue dated  
June 01, 2019  
and ending with the issue dated  
June 01, 2019.



Editor

Sworn and subscribed to before me this  
1st day of June 2019.

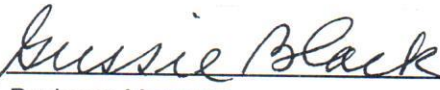

Business Manager

My commission expires  
January 29, 2023

(Seal)

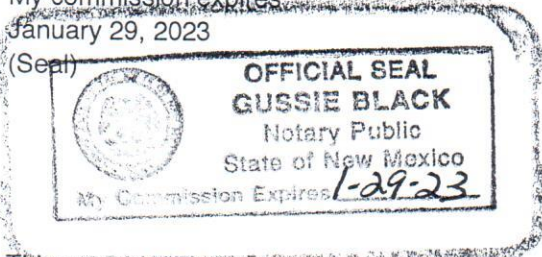

This newspaper is duly qualified to publish legal notices or advertisements within the meaning of Section 3, Chapter 167, Laws of 1937 and payment of fees for said

## LEGAL NOTICE JUNE 1, 2019

To: Black and Gold Resources LLC, Noel and Elizabeth Workman, P W Production Inc., Pride Energy Company, Charles C. Albright III as Trustee, Douglas A. Tatum P.C., Boerne Land and cattle Company Inc., Landis Drilling Co., Energy Investors 1987 L.P., Tom M. Ragsdale, ABC Oil and Gas Properties, Phoebe Tompkins, Trustees of the Rutherford Family 1970 Trust, Curry Services LLLP, Royal Oak Oil and Gas LLC, Trustees of the R. Dean Williams Irrevocable Trust, Trustees of the Mark G. Kalpakis Irrevocable Trust, Maverick Oil and Gas Corporation, Endeavor Energy Resources L.P., Blanco Holdings I Ltd, Challenger Crude Ltd., Marathon Oil Permian LLC, Siana Oil & Gas Company LLC, LRF Limited Partnership, Joan M. Moore as Independent Executrix of the Estate of Larry Moore, Estoril Producing Corporation, Max Curry, Chessie Explorations Inc., and ACF Petroleum Company, or your heirs, devisees, successors, or assigns: Mewbourne Oil Company has filed an application with the New Mexico Oil Conservation Division seeking an order pooling all mineral interests in the Bone Spring formation underlying a horizontal spacing unit comprised of the E/2E/2 of Section 10 and the E/2E/2 of Section 15, Township 23 South, Range 34 East, NMPM. The unit will be dedicated to the Ibx 10/15 B1AP Fed. Com. Well No. 2H and the Ibx 10/15 B3AP Fed. Com. Well No. 1H, horizontal wells with first take points in the NE/4NE/4 of Section 10 and final take points in the SE/4SE/4 of Section 15. Also to be considered will be the cost of drilling and completing the wells and the allocation of the cost thereof, as well as actual operating costs and charges for supervision, designation of applicant as operator of the wells, and a 200% charge for the risk involved in drilling and completing the wells. The application is scheduled to be heard at 8:15 a.m. on June 13, 2019 at the Division's offices at 1220 South St. Francis Drive, Santa Fe, New Mexico 87505. As an interest owner in the well unit you have the right to enter an appearance and participate in the case. Failure to appear will preclude you from contesting this matter at a later date. The attorney for applicant is James Bruce, P.O. Box 1056, Santa Fe, New Mexico 87504, (505) 982-2043. The unit is located approximately 19 miles west-southwest of Eunice, New Mexico.  
#34220

EXHIBIT 3

01101711

00229075

JAMES BRUCE  
JAMES BRUCE, ATTORNEY AT LAW  
P.O. BOX 1056  
SANTA FE, NM 87504



STATE OF NEW MEXICO  
ENERGY, MINERALS AND NATURAL RESOURCES DEPARTMENT  
OIL CONSERVATION DIVISION

IN THE MATTER OF THE HEARING CALLED  
BY THE OIL CONSERVATION DIVISION FOR  
THE PURPOSE OF CONSIDERING:

APPLICATION OF MEWBOURNE OIL COMPANY  
FOR COMPULSORY POOLING, LEA COUNTY,  
NEW MEXICO.

Case No. 20809

VERIFIED STATEMENT OF MITCH ROBB

Mitch Robb, being duly sworn upon his oath, deposes and states:

1. I am a landman for Mewbourne Oil Company ("Mewbourne"), and have personal knowledge of the matters stated herein. I have been qualified by the Division as an expert petroleum landman.

2. Pursuant to NMAC 19.15.4.12.A(1), the following information is submitted in support of the compulsory pooling application filed herein:

(a) The purpose of this application is to force pool working interest owners into the Bone Spring horizontal spacing unit described below, and in wells to be drilled in the unit.

(b) No opposition is expected because the interest owners being pooled have been contacted regarding the proposed well, but have failed or refused to voluntarily commit their interests to the well. Some interest owners may be unlocatable.

(c) A plat outlining the unit being pooled is attached hereto as Attachment A. Mewbourne seeks an order pooling all mineral interests in the Bone Spring formation underlying the E/2E/2 of Section 10 and the E/2E/2 of Section 15, Township 23 South, Range 34 East, NMPM. The unit will be dedicated to:

- (i) the Ibex 10/15 B1AP Fed. Com. Well No. 2H, a horizontal well with a first take point in the NE/4 NE/4 of 10 and a final take point in the SE/4 SE/4 of Section 15;
- (ii) the Ibex 10/15 B3AP Fed. Com. Well No. 1H, a horizontal well with a first take point in the NE/4 NE/4 of 10 and a final take point in the SE/4 SE/4 of Section 15.

NMOCC Case No. 21902  
Exhibit 4  
Ragsdale Direct Testimony  
January 13, 2022

EXHIBIT

1

- (iii) the Ibex 15/10 B1PA Fed. Com. Well No. 2H, a horizontal well with a first take point in the SE/4 SE/4 of 15 and a final take point in the NE/4 NE/4 of Section 10.
  - (iv) the Ibex 15/10 B3PA Fed. Com. Well No. 1H, a horizontal well with a first take point in the SE/4 SE/4 of 15 and a final take point in the NE/4 NE/4 of Section 10.
- (d) The parties being pooled and their interests are set forth in Attachment B. Their current and correct addresses, or last known addresses, are also set forth.
- (e) In order to locate the interest owners Mewbourne examined the county records, performed internet searches, checked telephone records, made calls to family members, and searched Accurint and Whitepages.
- (f) The land affidavit submitted in Case 20580 contained a summary of contacts or attempted contacts with the interest owners, together with copies of the proposal letters sent to the interest owners.
- (g) Mewbourne has made a good faith effort to obtain the voluntary joinder of the working interest owners in the proposed wells, or to locate the owners.
- (h) Mewbourne has the right to pool the overriding royalty owners in the well unit.
- (i) Attachment C contains the Authorizations for Expenditure for the proposed Ibex 15/10 B1PA Fed. Com. Well No. 2H and the Ibex 15/10 B3PA Fed. Com. Well No. 1H. The estimated costs of the wells set forth therein are fair and reasonable, and comparable to the costs of other wells of similar depth and length drilled in this area of Eddy County.

The AFEs for the Ibex 10/15 B1AP Fed. Com. No. 2H and Ibex 10/15 B3AP Fed. Com. No. 1H wells were previously submitted to the Division.

- (j) Mewbourne Oil Company is requesting to amend the surface hole location (“SHL”) and bottom hole location (“BHL”) of the Ibex 10/15 B1AP Fed. Com. No. 2H, and the Ibex 10/15 B3AP Fed. Com. No. 1H, wells being pooled. The proration unit of all wells and the ownership within each tract included in the proration unit of all wells remains unchanged from the original application. The change was made necessary due to drilling hazards in the shallow vertical portion of the wells when the SHL is located in Unit A of Section 10, Township 23S Range 34E. The SHL will now be located in Unit P of Section 15, Township 23S Range 34E and the resultant BHL will be located in Unit A of Section 10, Township 23S Range 34E.
- (k) Mewbourne requests overhead and administrative rates of \$8000/month for a drilling well and \$800/month for a producing well. These rates are fair, and comparable to the rates charged by other operators for wells of this type in this portion of Lea County. They are also the rates set forth in the Joint Operating Agreement for the well unit.

Mewbourne requests that these rates be adjusted periodically as provided in the COPAS Accounting Procedure.

(l) Mewbourne requests that the maximum cost plus 200% risk charge be assessed against non-consenting working interest owners.

(m) Mewbourne requests that it be designated operator of the wells.

(n) The attachments to this affidavit were prepared by me, or compiled from Company business records.

(o) The granting of this application is in the interests of conservation and the prevention of waste.

VERIFICATION

STATE OF TEXAS                    )  
  ) ss.  
COUNTY OF MIDLAND            )

Mitch Robb, being duly sworn upon his oath, deposes and states that: He is a landman for Mewbourne Oil Company; he is authorized to make this verification on its behalf; he has read the foregoing statement, and knows the contents thereof; and the same is true and correct to the best of his knowledge, information, and belief.

  
\_\_\_\_\_  
Mitch Robb

SUBSCRIBED AND SWORN TO before me this 2nd day of October, 2019 by Mitch Robb.

My Commission Expires: January 11, 2022

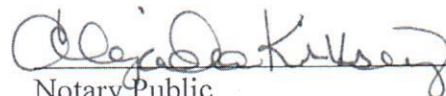
  
\_\_\_\_\_  
Notary Public

