

AP-17

**Plains
TNM 97-17**

**Annual Report
2013**

**2013
ANNUAL MONITORING REPORT**

TNM 97-17

UNIT LTR K (NE ¼, SW ¼) SECTION 21, TOWNSHIP 20 SOUTH RANGE 37 EAST
LEA COUNTY, NEW MEXICO
PLAINS MARKETING SRS NUMBER: TNM 97-17
NMOCD REFERENCE AP-017

PREPARED FOR:

PLAINS MARKETING, L.P.
333 CLAY STREET SUITE 1600
HOUSTON, TEXAS 77022



PREPARED BY:

NOVA Safety and Environmental
2057 Commerce Street
Midland, Texas 79703

March 2014

A handwritten signature in black ink, appearing to read "Curt Stanley".

Curt Stanley
Project Manager

A handwritten signature in black ink, appearing to read "Brittan K. Byerly".

Brittan K. Byerly, P.G.
President

TABLE OF CONTENTS

INTRODUCTION	1
SITE DESCRIPTION AND BACKGROUND INFORMATION	1
FIELD ACTIVITIES	2
LABORATORY RESULTS	3
SUMMARY	9
ANTICIPATED ACTIONS	10
LIMITATIONS	11
DISTRIBUTION	12

FIGURES

Figure 1 – Site Location Map

Figure 2A – Inferred Groundwater Gradient Map – February 13, 2013

2B – Inferred Groundwater Gradient Map – May 22, 2013

2C – Inferred Groundwater Gradient Map – August 13, 2013

2D – Inferred Groundwater Gradient Map – November 20, 2013

Figure 3A – Groundwater Concentration and Inferred PSH Extent Map – February 13, 2013

3B – Groundwater Concentration and Inferred PSH Extent Map – May 22, 2013

3C – Groundwater Concentrations and Inferred PSH Extent Map – August 13, 2013

3D – Groundwater Concentrations and Inferred PSH Extent Map – November 21, 2013

TABLES

Table 1 – 2013 Groundwater Elevation Data

Table 2 – 2013 Concentrations of BTEX in Groundwater

Table 3 – 2013 Concentrations of PAH in Groundwater

APPENDICES

Appendix A – Release Notification and Corrective Action (Form C-141)

ENCLOSED ON DATA DISK

2013 Annual Monitoring Report

2013 Tables 1, 2 and 3 – Groundwater Elevation, BTEX and PAH Concentration Data

2013 Figures 1, 2A-2C, and 3A-3C

Electronic Copies of Laboratory Reports

Historic Table 1, 2 and 3 – Groundwater Elevation, BTEX and PAH Concentration Tables

INTRODUCTION

On behalf of Plains Marketing, L.P., (Plains), NOVA Safety and Environmental (NOVA) is pleased to submit this 2013 Annual Monitoring Report in compliance with the New Mexico Oil Conservation Division (NMOCD) letter of May 1998, requiring submittal of an Annual Monitoring Report by April 1 of each year. Beginning on May 29, 2004, project management responsibilities were assumed by NOVA. The TNM 97-17 Pipe Line Release Site, formally the responsibility of Enron Oil Trading and Transportation (EOTT), is the responsibility of Plains. The Release Notification and Corrective Action (Form C-141) is provided as Appendix A. This report is intended to be viewed as a complete document with figures, attachments, tables and text. The report presents the results of the quarterly groundwater monitoring events conducted in calendar year 2013 only. For reference, the Site Location Map is provided as Figure 1. Cumulative tables and laboratory data are provided on the enclosed data disk.

Groundwater monitoring was conducted during the 1st, 2nd, 3rd and 4th quarters of 2013 to assess the levels and extent of dissolved phase constituents and Phase Separated Hydrocarbon (PSH). Each groundwater monitoring event consisted of measuring static water levels in monitor wells, checking for the presence of PSH on the water column and purging and sampling of each well exhibiting sufficient recharge. Monitor wells containing a thickness of PSH greater than 0.01 foot were not sampled as per a NMOCD directive.

SITE DESCRIPTION AND BACKGROUND INFORMATION

The legal description of the site is NE 1/4 SW 1/4 Section 21, Township 20 South, Range 37 East, Lea County, New Mexico. The TNM 97-17 release was discovered by Texas New Mexico Pipe Line Company (TNM) and reported on August 19, 1997. An estimated 170 barrels of crude oil were released with 160 barrels recovered. The release occurred from a 16-inch pipeline and was attributed to structural failure associated with internal pipeline corrosion. The Release Notification and Corrective Action (Form C-141) is provided as Appendix A. Following completion of repairs to the pipeline, approximately 1,160 cubic yards of impacted soil was excavated and stockpiled on-site pending treatment. The groundwater at this site ranges from approximately 17 to 21 feet below ground surface (bgs).

A total of 28 groundwater monitor wells (MW-1 through MW-28) and six PSH recovery wells (RW-1 through RW-6) are currently on-site. A pneumatic product recovery system formerly operated on-site, incorporating recovery well RW-6 and monitor wells MW-8, MW-14 and MW-15. The automated recovery system was decommissioned in the summer of 2007, due to declining PSH thickness, which cannot be efficiently recovered utilizing the automated recovery system. Currently, manual PSH recovery is performed on a weekly basis for monitor and recovery wells exhibiting PSH.

During the 3rd quarter of 2012, groundwater monitoring activities were not conducted due to ongoing site excavation activities. The excavation was backfilled in October, 2012, with remediated soil exhibiting BTEX and TPH concentrations less than NMOCD regulatory guidelines. A soil closure report was submitted to the NMOCD during the 2nd quarter of 2013.

FIELD ACTIVITIES

Product Recovery Efforts

A measurable thickness of PSH was recorded in eight monitor wells (MW-4, MW-6, MW-7, MW-8, MW-10, MW-14, MW-15 and MW-19) and four recovery wells (RW-1, RW-3, RW-5 and RW-6) during the reporting period. The average thickness of PSH in monitor wells and recovery wells exhibiting PSH was 0.19 feet. The maximum thickness of PSH in monitor wells and recovery wells during the 2013 reporting period was 1.59 feet in monitor well MW-6 on April 30, 2013. Groundwater elevation data for the 2013 gauging events can be found in Table 1. Approximately 129 gallons (3.1 barrels) of PSH were recovered from the site during the reporting period. Approximately 2,625 gallons (approximately 62.5 barrels) of PSH has been recovered since project inception.

Groundwater Monitoring

Quarterly monitoring events for the reporting period were performed according to the following sampling schedule, which was approved by the NMOCD in correspondence dated April 28, 2004 and amended by NMOCD by correspondence dated June 22, 2005.

NMOCD APPROVED SAMPLING SCHEDULE					
Location	Schedule	Location	Schedule	Location	Schedule
MW-1	Annually	MW-13	Annually	MW-25	Semi-Annually
MW-2	Annually	MW-14	Quarterly	MW-26	Quarterly
MW-3	Annually	MW-15	Quarterly	MW-27	Semi-Annually
MW-4	Quarterly	MW-16	Annually	MW-28	Annually
MW-5	Quarterly	MW-17	Annually	RW-1	Quarterly
MW-6	Quarterly	MW-18	Annually	RW-2	Quarterly
MW-7	Quarterly	MW-19	Quarterly	RW-3	Quarterly
MW-8	Quarterly	MW-20	Quarterly	RW-4	Quarterly
MW-9	Quarterly	MW-21	Quarterly	RW-5	Quarterly
MW-10	Quarterly	MW-22	Semi-Annually	RW-6	Quarterly
MW-11	Annually	MW-23	Semi-Annually		
MW-12	Annually	MW-24	Annually		

The site monitor wells were gauged and sampled on February 13, May 22, August 13 and November 21, 2013. During each sampling event, the monitor wells were purged of a minimum of three well volumes of water or until the wells were dry using a PVC bailer or electrical Grundfos pump. Groundwater was allowed to recharge and samples were collected using disposable Teflon samplers. Water samples were placed in clean glass containers provided by the laboratory and placed on ice in the field. Purge water was collected in a polystyrene tank and disposed of at a licensed disposal facility.

Locations of the monitor wells and the inferred groundwater gradient, which were constructed from measurements collected during the four quarterly monitoring events, are depicted on Figures 2A through 2D, the Inferred Groundwater Gradient Maps. Groundwater elevation data for 2013 is provided as Table 1. Historic groundwater elevation data beginning at project inception is provided on the enclosed data disk.

The most recent Groundwater Gradient Map, Figure 2D, indicates a general gradient of approximately 0.004 feet/foot to the south-southeast as measured between monitor well MW-1 and MW-24. This is consistent with data presented on Figures 2A through 2C from earlier in the year. The corrected groundwater elevations ranged between 3485.37 to 3489.55 feet above mean sea level, in monitor well MW-15 on June 28, 2013 and in monitor well MW-1 on May 22, 2013, respectively.

LABORATORY RESULTS

Monitor wells MW-4, MW-6, MW-7, MW-8, and MW-14 and recovery well RW-5 contained measurable PSH throughout the 2013 reporting period. Monitor well MW-10 exhibited a measureable amount (0.01 feet) of PSH on February 20, 2013. Monitor well MW-15 exhibited measureable PSH throughout the 1st quarter of the reporting period and during one gauging event on July 23, 2013. Monitor well MW-15 was sampled during the 2nd, 3rd and 4th quarter groundwater sampling events. Monitor well MW-19 exhibited measureable PSH sporadically throughout the reporting period and was sampled during the 3rd quarter sampling event. Recovery well RW-1 exhibited detections of PSH (<0.02 feet) sporadically throughout the reporting period and was sampled during the 2nd, 3rd and 4th quarters of the reporting period. Recovery well RW-2 was not gauged or sampled during the reporting period due to insufficient groundwater levels, likely due to damage incurred during the excavation activities completed in 2012. Recovery well RW-3 generally exhibited PSH thicknesses ranging from 0.01 feet to 0.07 feet from February 25, 2013 to July 23, 2013 and was sampled during all four quarters of the reporting period. Recovery well RW-5 exhibited PSH throughout the reporting period and was not sampled during the 2013 reporting period. Recovery well RW-6 exhibited measurable PSH thicknesses of 0.05 feet and 0.01 feet on January 15, 2013 and January 29, 2013, respectively, and was sampled during all four quarters of the reporting period.

Groundwater samples obtained during the quarterly sampling events of 2013 were delivered to Trace Analysis, Inc. in Midland, Texas for determination of Benzene, Toluene, Ethylbenzene and Xylene (BTEX) constituent concentrations by EPA Method 8021B. Polynuclear Aromatic Hydrocarbons (PAH) analysis was conducted during the 2013 calendar year on monitor wells MW-5, MW-10, and MW-15 and recovery wells RW-1, RW-4, and RW-6. Based upon historic PAH analytical data, only those wells exhibiting elevated constituent concentrations above WQCC guidelines are sampled, with the exclusion of those wells containing measurable PSH thicknesses. A listing of BTEX constituent concentrations for 2013 are summarized in Table 2 and the Historic PAH constituent concentrations are summarized in Table 3. Copies of the laboratory reports generated for 2013 are provided on the enclosed data disk. The quarterly groundwater sample results for BTEX constituent concentrations are depicted on Figures 3A through 3D.

Monitor well MW-1 is sampled on an annual schedule and analytical results indicate BTEX constituent concentrations were below laboratory method detection limits (MDL) and NMOCD regulatory guidelines of 0.01 mg/L for benzene, 0.75 mg/L for toluene, 0.75 mg/L for ethylbenzene and 0.62 for xylene during the 4th quarter sampling event. The analytical results indicate BTEX constituent concentrations have been below NMOCD regulatory guidelines since

the installation of the monitor well in 1999. PAH analysis was not required on samples from MW-1 during the 4th quarter sampling event.

Monitor well MW-2 is sampled on an annual schedule and analytical results indicate benzene, toluene, ethylbenzene and xylene concentrations were below the MDL and NMOCD regulatory guidelines during the 4th quarter sampling event. The analytical results indicate BTEX constituent concentrations have been below NMOCD guidelines since the installation of the monitor well in 1999. PAH analysis was not required on samples from MW-2 during the 4th quarter sampling event.

Monitor well MW-3 is sampled on an annual schedule and analytical results indicate benzene, toluene, ethylbenzene and xylene concentrations were below the MDL and NMOCD regulatory guidelines, during the 4th quarter sampling event. The analytical results indicate BTEX constituent concentrations have been below NMOCD guidelines since the installation of the monitor well in 1999. PAH analysis was not required on samples from MW-3 during the 4th quarter sampling event.

Monitor well MW-4 is monitored on a quarterly schedule. Monitor well MW-4 was not sampled during the 1st, 2nd, 3rd and 4th quarters of the reporting period, due to the presence of PSH. PSH thicknesses of 0.18 feet, 0.11 feet, 0.07 feet and 0.30 feet were reported during the 1st, 2nd, 3rd and 4th quarters of 2013, respectively. PAH analysis was not conducted on samples from MW-4 during the 4th quarter sampling event due to the presence of PSH.

Monitor well MW-5 is sampled on a quarterly schedule. Analytical results on groundwater samples collected indicate benzene concentrations ranged from 0.0416 mg/L during the 3rd quarter to 0.0946 mg/L during the 1st quarter of 2013. Benzene concentrations were above the NMOCD regulatory guidelines during all four quarters of the reporting period in which it was sampled. Toluene and xylene concentrations were below MDLs and NMOCD regulatory guidelines during all four quarters of the reporting period. Ethylbenzene concentrations ranged from <0.005 mg/L during the 1st, 2nd and 3rd quarters to 0.00660 mg/L during the 4th quarter of 2013. Ethylbenzene concentrations were below NMOCD regulatory guidelines during all four quarters of the reporting period in which it was sampled. PAH analysis conducted during the 4th quarter sampling event indicated all concentrations were below WQCC Drinking Water Standards during the 4th quarter of the reporting period.

Monitor well MW-6 is monitored on a quarterly schedule. Monitor well MW-6 was not sampled during the 1st, 2nd, 3rd and 4th quarters of the reporting period, due to the presence of PSH. PSH thicknesses of 0.07 feet, 0.75 feet, 0.61 feet and 0.27 feet were reported during the 1st, 2nd, 3rd and 4th quarters of 2013, respectively. PAH analysis was not conducted on samples from MW-6 during the 4th quarter sampling event due to the presence of PSH.

Monitor well MW-7 is monitored on a quarterly schedule. Monitor well MW-7 was not sampled during the 1st, 2nd, 3rd and 4th quarters of the reporting period, due to the presence of PSH. PSH thicknesses of 0.49 feet, 0.38 feet, 0.26 feet and 0.47 feet were reported during the 1st, 2nd, 3rd and 4th quarters of 2013, respectively. PAH analysis was not conducted on samples from MW-7 during the 4th quarter sampling event due to the presence of PSH.

Monitor well MW-8 is monitored on a quarterly schedule. Monitor well MW-8 was not sampled during the 1st, 2nd, 3rd and 4th quarters of the reporting period, due to the presence of PSH. PSH thicknesses of 0.71 feet, 0.62 feet, 0.61 feet and 0.45 feet were reported during the 1st, 2nd, 3rd and 4th quarters of 2013, respectively. PAH analysis was not conducted on samples from MW-7 during the 4th quarter sampling event due to the presence of PSH.

Monitor well MW-9 is sampled on a quarterly schedule. Monitor well MW-9 was not sampled during all four quarters of the reporting period due to low water levels. Plains received NMOCD approval to plug and abandon monitor well MW-9 on June 13, 2013.

Monitor well MW-10 is sampled on a quarterly schedule. Analytical results indicate BTEX constituent concentrations were below NMOCD regulatory guidelines during all four quarters of the reporting period. PAH analysis during the 4th quarter sampling event indicated all concentrations were below WQCC Drinking Water Standards during the reporting period.

Monitor well MW-11 is sampled on an annual schedule and analytical results indicate BTEX constituent concentrations were below the MDL and NMOCD regulatory guidelines during the 4th quarter sampling event. The analytical results indicate BTEX constituent concentrations have been below regulatory guidelines since installation of the monitor well in June 2002. PAH analysis was not required on samples from MW-11 during the 4th quarter sampling event.

Monitor well MW-12 is sampled on an annual schedule and analytical results indicate BTEX constituent concentrations were below the MDL and NMOCD regulatory guidelines during the 4th quarter sampling event. The analytical results indicate BTEX constituent concentrations have been below regulatory guidelines since installation of the monitor well in June 2002. PAH analysis was not required on samples from MW-12 during the 4th quarter sampling event.

Monitor well MW-13 is sampled on an annual schedule and analytical results indicate BTEX constituent concentrations were below the MDL and NMOCD regulatory guidelines during the 4th quarter sampling event. The analytical results indicate BTEX constituent concentrations have been below regulatory guidelines since installation of the monitor well in June 2002. PAH analysis was not required on samples from MW-13 during the 4th quarter sampling event.

Monitor well MW-14 is monitored on a quarterly schedule. Monitor well MW-14 was not sampled during the 1st, 2nd, 3rd and 4th quarters of the reporting period, due to the presence of PSH in the monitor well. PSH thicknesses of 0.09 feet, 0.19 feet, 0.26 feet and 0.42 feet were reported during the 1st, 2nd, 3rd and 4th quarters of 2013, respectively. PAH analysis was not required on samples from MW-14 during the 4th quarter sampling event, due to the presence of PSH.

Monitor well MW-15 is monitored/sampled on a quarterly schedule. Monitor well MW-15 was not sampled during the 1st quarter of the reporting period due to the presence of PSH in the monitor well. A PSH thicknesses of 0.01 feet was reported during 1st quarter of 2013. Analytical results indicate benzene concentrations ranged from 0.0909 mg/L during the 3rd quarter to 0.123 during the 4th quarter of 2013. Benzene concentrations were above the NMOCD regulatory

guidelines during the 2nd, 3rd and 4th quarters of the reporting period. Toluene and xylene concentrations were below the MDL and the NMOCD regulatory guidelines during the 2nd, 3rd and 4th quarters of the reporting period. Ethylbenzene concentrations ranged from <0.005 mg/L during the 3rd and 4th quarters to 0.0300 mg/L during the 2nd quarter of 2013. Ethylbenzene concentrations were below NMOCD regulatory guidelines during 2nd, 3rd and 4th quarters of the reporting period in which it was sampled. PAH analysis during the 4th quarter sampling event indicated elevated concentrations above MDLs for Phenanthrene (0.0216 mg/L), which is above WQCC Drinking Water Standards.

Monitor well MW-16 is sampled on an annual schedule and analytical results indicate BTEX constituent concentrations were below the MDL and NMOCD regulatory guidelines during the 4th quarter sampling event. The analytical results indicate BTEX constituent concentrations have been below regulatory guidelines since installation of the monitor well in June 2002. PAH analysis was not required on samples from MW-16 during the 4th quarter sampling event.

Monitor well MW-17 is sampled on an annual schedule and analytical results indicate BTEX constituent concentrations were below the MDL and NMOCD regulatory guidelines during the 4th quarter sampling event. The analytical results indicate BTEX constituent concentrations have been below regulatory guidelines since installation of the monitor well in June 2002. PAH analysis was not required on samples from MW-17 during the 4th quarter sampling event.

Monitor well MW-18 is sampled on an annual schedule and analytical results indicate BTEX constituent concentrations were below MDL and NMOCD regulatory guidelines during the 4th quarter sampling event. The analytical results indicate BTEX constituent concentrations have been below regulatory guidelines since installation of the monitor well in June 2002. PAH analysis was not required on samples from MW-18 during the 4th quarter sampling event.

Monitor well MW-19 is monitored/sampled on a quarterly schedule. Monitor well MW-19 was not sampled during the 1st and 4th quarters of the reporting period due to the presence of PSH in the monitor well. PSH thicknesses of 0.04 feet and 0.03 feet were reported during the 1st and 4th quarters of 2013, respectively. Monitor well MW-19 was not sampled in error during the 2nd quarter of the reporting period. Analytical results indicate the benzene concentration was 0.263 mg/L during the 3rd quarter sampling event. Benzene concentrations were above the NMOCD regulatory guidelines during the 3rd quarter of the reporting period. The toluene concentration was below the MDL and NMOCD regulatory guidelines during the 3rd quarter of the reporting period. The ethylbenzene concentration was 0.0464 mg/L during the 3rd quarter of 2013. The ethylbenzene concentration was below NMOCD regulatory guidelines during the 3rd quarter of the reporting period. The xylene concentration was 0.0808 mg/L during the 3rd quarter of the reporting period. The xylene concentration was below the NMOCD regulatory guidelines during the 3rd quarter of the reporting period. PAH analysis was not conducted on samples from MW-19 during the 4th quarter sampling event due to the presence of PSH.

Monitor well MW-20 is sampled on a quarterly schedule. Analytical results indicate benzene concentrations ranged from <0.00500 during the 3rd quarter to 0.00790 mg/L during the 4th quarter of 2013. Benzene concentrations were below the NMOCD regulatory guidelines during the reporting period. Toluene, ethylbenzene and xylene concentrations were below the MDL and

NMOCD regulatory guidelines during the four quarterly sampling events of 2013. PAH analysis was not required on samples from MW-20 during the 4th quarter sampling event.

Monitor well MW-21 is sampled on a quarterly schedule. Analytical results indicate benzene concentrations ranged from <0.00100 mg/L during the 3rd quarter to 0.0072 mg/L during the 2nd quarter of 2013. Benzene concentrations were below the NMOCD regulatory guidelines during all four quarters of the reporting period. Toluene and ethylbenzene concentrations were below the MDL and NMOCD regulatory guidelines during the reporting period. Xylene concentrations ranged from <0.00100 during the 3rd quarter to 0.0116 mg/L during the 2nd quarter of the reporting period. Xylene concentrations were below the MDL and NMOCD regulatory guidelines during the reporting period. PAH analysis was not required on samples from MW-21 during the 4th quarter sampling event.

Monitor well MW-22 is sampled on a semi-annual schedule. Analytical results on groundwater samples collected during the 2nd and 4th quarter events indicated BTEX constituent concentrations were below the MDL and NMOCD regulatory guidelines during the 2nd and 4th quarter sampling events. The analytical results indicate BTEX constituent concentrations have been below regulatory guidelines since installation of the monitor well in June 2002. PAH analysis was not required on samples from MW-22 during the 4th quarter sampling event.

Monitor well MW-23 is sampled on a semi-annual schedule and analytical results indicate BTEX constituent concentrations were below the MDL and NMOCD regulatory guidelines during the 2nd and 4th quarter sampling event. The analytical results indicate BTEX constituent concentrations have been below regulatory guidelines since the 2nd quarter of the 2007 reporting period. PAH analysis was not required on samples from MW-23 during the 4th quarter sampling event.

Monitor well MW-24 is sampled on an annual schedule and analytical results indicate BTEX constituent concentrations were below MDL and NMOCD regulatory guidelines during the 4th quarter sampling event. The analytical results indicate BTEX constituent concentrations have been below regulatory guidelines since installation of the monitor well in June 2002. PAH analysis was not required on samples from MW-24 during the 4th quarter sampling event.

Monitor well MW-25 is sampled on a semi-annual schedule and analytical results indicate BTEX constituent concentrations were below MDL and NMOCD regulatory guidelines during the 2nd and 4th quarter sampling event. The analytical results indicate BTEX constituent concentrations have been below regulatory guidelines since installation of the monitor well in June 2002. PAH analysis was not required on samples from MW-25 during the 4th quarter sampling event.

Monitor well MW-26 is sampled on a quarterly schedule. Analytical results indicate benzene concentrations ranged from <0.0100 mg/L during the 3rd quarter to 0.00190 mg/L during the 4th quarter of 2013. Benzene concentrations were below the NMOCD regulatory guidelines during the reporting period. Toluene and ethylbenzene concentrations were below the MDL and NMOCD regulatory guidelines during the reporting period. Xylene concentrations ranged from <0.0100 mg/L during the 3rd quarter to 0.00310 mg/L during the 4th quarter of the reporting

period. Xylene concentrations were below the NMOCD regulatory guidelines during the reporting period. PAH analysis was not required on samples from MW-26 during the 4th quarter sampling event.

Monitor well MW-27 is sampled on a semi-annual schedule and analytical results indicate BTEX constituent concentrations were below MDL and NMOCD regulatory guidelines during the 2nd and 4th quarter sampling event. The analytical results indicate BTEX constituent concentrations have been below regulatory guidelines since installation of the monitor well in June 2002. PAH analysis was not required on samples from MW-27 during the 4th quarter sampling event.

Monitor well MW-28 is sampled on an annual schedule. Analytical results indicate BTEX constituent concentrations were below the MDL and NMOCD regulatory guidelines during the 4th quarter sampling event. The analytical results indicate BTEX constituent concentrations have been below regulatory guidelines since installation of the monitor well in June 2002. PAH analysis was not conducted on samples from MW-28 during the 4th quarter sampling event.

Recovery well RW-1 is monitored/sampled on a quarterly schedule. Recovery well RW-1 was not sampled during the 1st quarter of the reporting period, due to the presence of PSH in the monitor well. A PSH thickness of 0.01 feet was reported during the 1st quarter. Analytical results indicate benzene concentrations ranged from <0.0500 mg/L during the 4th quarter to 0.1470 mg/L during the 2nd quarter of 2013. Benzene concentrations were above the NMOCD regulatory guidelines during the 2nd, 3rd and 4th quarters of the reporting period. Toluene and xylene concentrations were below MDL's and NMOCD regulatory guidelines during the 2nd, 3rd and 4th quarters of the reporting period. Ethylbenzene concentrations ranged from <0.0500 mg/L during the 4th quarter to 0.00950 mg/L during the 3rd quarter of the reporting period. Ethylbenzene concentrations were below the NMOCD regulatory guidelines during the 2nd, 3rd, and 4th quarters of the reporting period. PAH analysis during the 4th quarter sampling event indicated elevated concentrations above MDLs for Phenanthrene (0.0244 mg/L), which is above WQCC Drinking Water Standards.

Recovery well RW-2 is sampled on a quarterly schedule. Recovery well RW-2 was not sampled during all four quarters of the reporting period due to low water levels. Plains received NMOCD approval to plug and abandon monitor well RW-2 on June 13, 2013.

Recovery well RW-3 is sampled on a quarterly schedule. Analytical results indicate benzene concentrations ranged from 0.0110 mg/L during the 1st quarter to 0.0713 mg/L during the 2nd quarter of 2013. Benzene concentrations were above the NMOCD regulatory guidelines during all four quarters of the reporting period. Toluene, ethylbenzene and xylene concentrations were below MDLs and NMOCD regulatory guidelines during all four quarters of the reporting period. PAH analysis was not conducted on samples from RW-3 during the 4th quarter sampling event.

Recovery well RW-4 is sampled on a quarterly schedule. Analytical results indicate benzene concentrations ranged from 0.455 mg/L during the 4th quarter to 0.743 mg/L during the 3rd quarter of 2013. Benzene concentrations were above the NMOCD regulatory guidelines during the reporting period. Toluene concentrations were below MDLs and NMOCD regulatory

guidelines during all four quarters of the reporting period. Ethylbenzene concentrations ranged from 0.0888 mg/L during the 4th quarter to 0.166 mg/L during the 3rd quarter of 2013. Ethylbenzene concentrations were below the NMOCD regulatory guidelines during the reporting period. Xylene concentrations ranged from 0.0360 mg/L during the 4th quarter to 0.0886 mg/L during the 4th quarter of 2013. Xylene concentrations were below the NMOCD regulatory guidelines during the reporting period. PAH analysis during the 4th quarter sampling event indicated elevated concentrations for Indeno (1,2,3-cd) pyrene (0.0172 mg/L), which is above WQCC Drinking Water Standards.

Recovery well RW-5 is monitored on a quarterly schedule. Recovery well RW-5 was not sampled during the 1st, 2nd, 3rd and 4th quarters of the reporting period, due to the presence of PSH in the recovery well. PSH thicknesses of 0.14 feet, 0.23 feet, 0.08 feet and 0.16 feet were reported during the 1st, 2nd, 3rd and 4th quarters of 2013, respectively. PAH analysis was not conducted on samples from RW-5 during the 4th quarter sampling event, due to the presence of PSH.

Recovery well RW-6 is sampled on a quarterly schedule. Analytical results indicate benzene concentrations ranged from 0.220 mg/L during the 4th quarter to 0.256 mg/L during the 3rd quarter of 2013. Benzene concentrations were above the NMOCD regulatory guidelines during the reporting period. Toluene concentrations were below MDLs and NMOCD regulatory guidelines during all four quarters of the reporting period. Ethylbenzene concentrations ranged from <0.0500 mg/L during the 4th quarter to 0.0715 mg/L during the 3rd quarter of 2013. Ethylbenzene concentrations were below the NMOCD regulatory guidelines during the reporting period. Xylene concentrations ranged from <0.1500 mg/L during the 4th quarter to 0.0163 mg/L during the 3rd quarter of 2013. Xylene concentrations were below the NMOCD regulatory guidelines during the reporting period. PAH analysis during the 4th quarter sampling event indicated elevated concentrations above MDLs for Phenanthrene (0.0166 mg/L), which is above WQCC Drinking Water Standards.

Laboratory analytical results were compared to NMOCD regulatory limits based on the New Mexico groundwater guidelines found in section 20.6.2.3103 of the New Mexico Administrative Code.

SUMMARY

This report presents the results of monitoring activities for the 2013 annual monitoring period. Currently, there are 28 groundwater monitor wells (MW-1 through MW-28) and six product recovery wells (RW-1 through RW-6) on-site. A pneumatic product recovery system operated on-site, incorporating recovery well RW-6 and monitor wells MW-8, MW-14 and MW-15. The automated recovery system was decommissioned in the summer of 2007, due to declining PSH thickness, which cannot be efficiently recovered utilizing the automated recovery system. Currently, manual PSH recovery is performed on a weekly basis for monitor and recovery wells exhibiting PSH. Approximately 129 gallons (3.1 barrels) of PSH were recovered from the site during the reporting period. Approximately 2,625 gallons (approximately 62.5 barrels) of PSH has been recovered since project inception.

During the reporting period, six monitor wells (MW-4, MW-6, MW-7, MW-8, MW-14, and MW-19) and one recovery well (RW-5) contained measurable PSH during at least three or more quarters of the 2013 reporting period.

The average thickness of PSH in monitor wells and recovery wells exhibiting PSH was 0.19 feet. The maximum thickness of PSH in monitor wells and recovery wells during the 2013 reporting period was 1.59 feet in monitor well MW-6 on April 30, 2013.

Groundwater elevation contours generated from water level measurements acquired indicated a general gradient of approximately 0.004 feet/foot to the south-southeast.

Review of laboratory analytical results of the groundwater samples obtained during the 2013 monitoring period indicates the BTEX constituent concentrations are below applicable NMOCD guidelines in 19 of the 28 monitor wells currently on-site. Dissolved phase and phase separated hydrocarbon impact appears to be limited to monitor wells MW-4 through MW-8, MW-14, MW-15 and MW-19 and recovery wells RW-1, RW-3 through RW-6. Analytical results of groundwater samples collected during the 4th quarter sampling event indicate PAH concentrations are fluctuating.

ANTICIPATED ACTIONS

Quarterly gauging and sampling will continue in 2014. Manual product recovery will continue weekly and will be adjusted according to site conditions. An Annual Monitoring Report will be submitted to the NMOCD before April 1, 2015.

Monitor well MW-9 and recovery well RW-2 were damaged during excavation activities and could not be utilized for groundwater sampling during the reporting period. Plains received NMOCD approval to plug and abandon monitor well MW-9 and recovery well RW-2. Monitor well MW-9 and recovery well RW-2 were plugged and abandoned on February 4, 2014.

Based on the results of previous PAH analysis, additional PAH analysis will be conducted on monitor wells MW-4, MW-6, MW-7, MW-8, MW-14, MW-15, and MW-19 and recovery wells RW-1, and RW-3 through RW-4. Monitor and recovery wells exhibiting measurable PSH will be analyzed for concentrations of PAH when measurable PSH is longer observed.

LIMITATIONS

NOVA has prepared this Annual Monitoring Report to the best of its ability. No other warranty, expressed or implied, is made or intended.

NOVA has examined and relied upon documents referenced in the report and has relied on oral statements made by certain individuals. NOVA has not conducted an independent examination of the facts contained in referenced materials and statements. We have presumed the genuineness of the documents and that the information provided in documents or statements is true and accurate. NOVA has prepared this report, in a professional manner, using the degree of skill and care exercised by similar environmental consultants. NOVA also notes that the facts and conditions referenced in this report may change over time and the conclusions and recommendations set forth herein are applicable only to the facts and conditions as described at the time of this report.

This report has been prepared for the benefit of Plains. The information contained in this report, including all exhibits and attachments, may not be used by any other party without the express consent of NOVA and/or Plains.

DISTRIBUTION

- Copy 1 Jim Griswold
New Mexico Energy, Minerals and Natural Resources Department
Oil Conservation Division
1220 South St. Francis Drive
Santa Fe, NM 87505
- Copy 2: Geoffrey R. Leking
New Mexico Energy, Minerals and Natural Resources Department
Oil Conservation Division, District 1
1625 French Drive
Hobbs, NM 88240
- Copy 3: Camille Bryant
Plains Marketing, L.P.
2530 State Highway 214
Denver City, TX 79323
cjbryant@paalp.com
- Copy 4: Jeff Dann
Plains Marketing, L.P.
333 Clay Street
Suite 1600
Houston, TX 77002
jpdann@paalp.com
- Copy 5: NOVA Safety and Environmental
2057 Commerce Street
Midland, TX 79703
cstanley@novatraining.cc

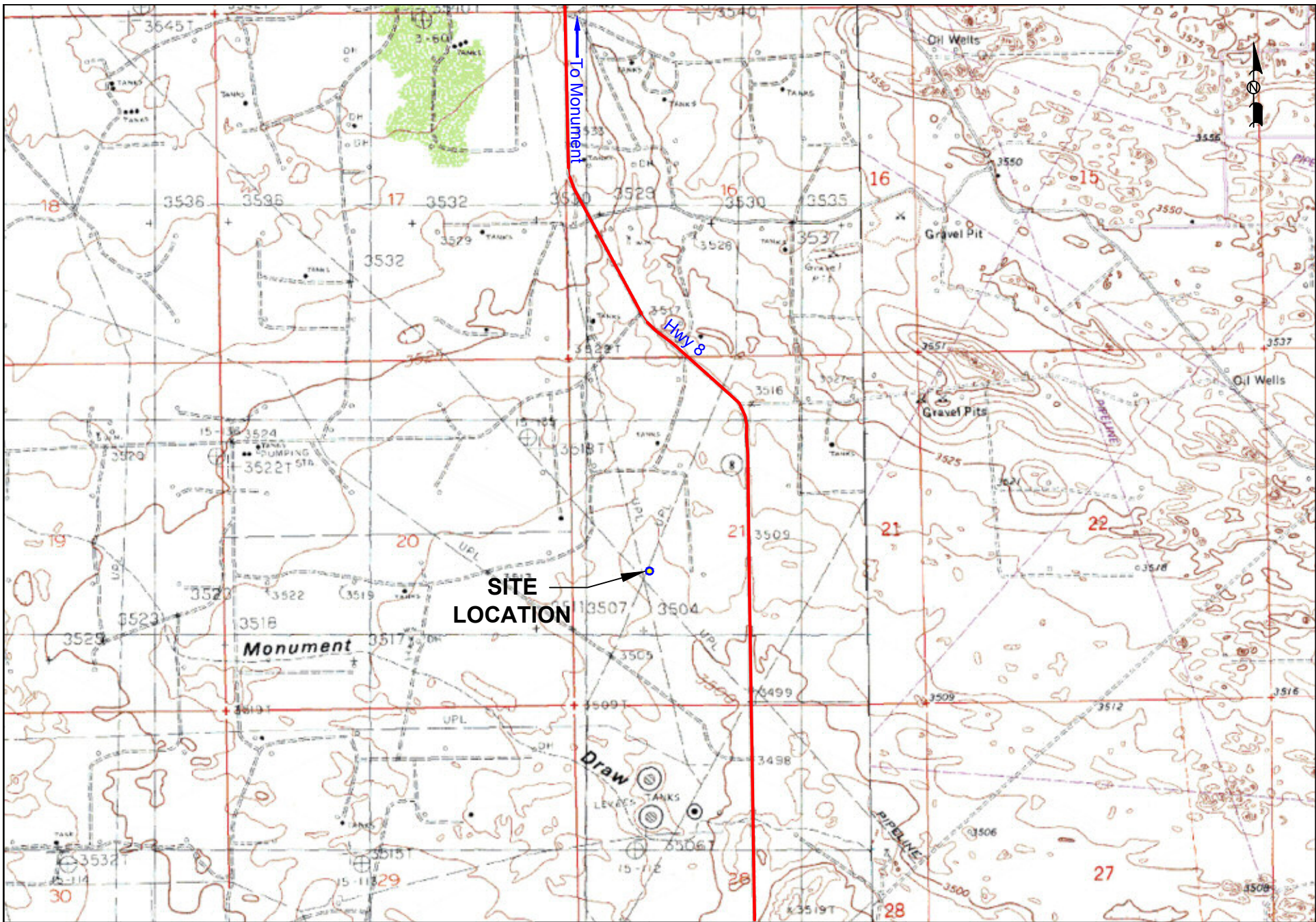

Legend:

Mapped edited and Published by the Geological Survey
 Control by USGS & USC & GS
 Map Re-edited by Nova Safety and Environmental for the
 purpose of Site Location Maps.
 Fine red dashed lines indicate selected fence lines.
 This map Complies with National Map Accuracy Standards

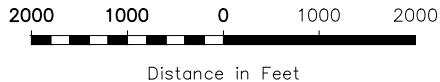

Figure 1
 Site Location Map
 NMOCD Reference # AP-017
 Plains Marketing, L.P.
 TNM 97-17
 Lea County, NM



2057 Commerce Drive
 Midland, Texas 79703
 432.520.7720

www.novasafetyandenvironmental.com

March 8, 2013 Scale: 1" = 2000' CAD By: CAS Checked By:

Lat. N 32° 33' 24.0" Long. W 103° 15' 37.3"

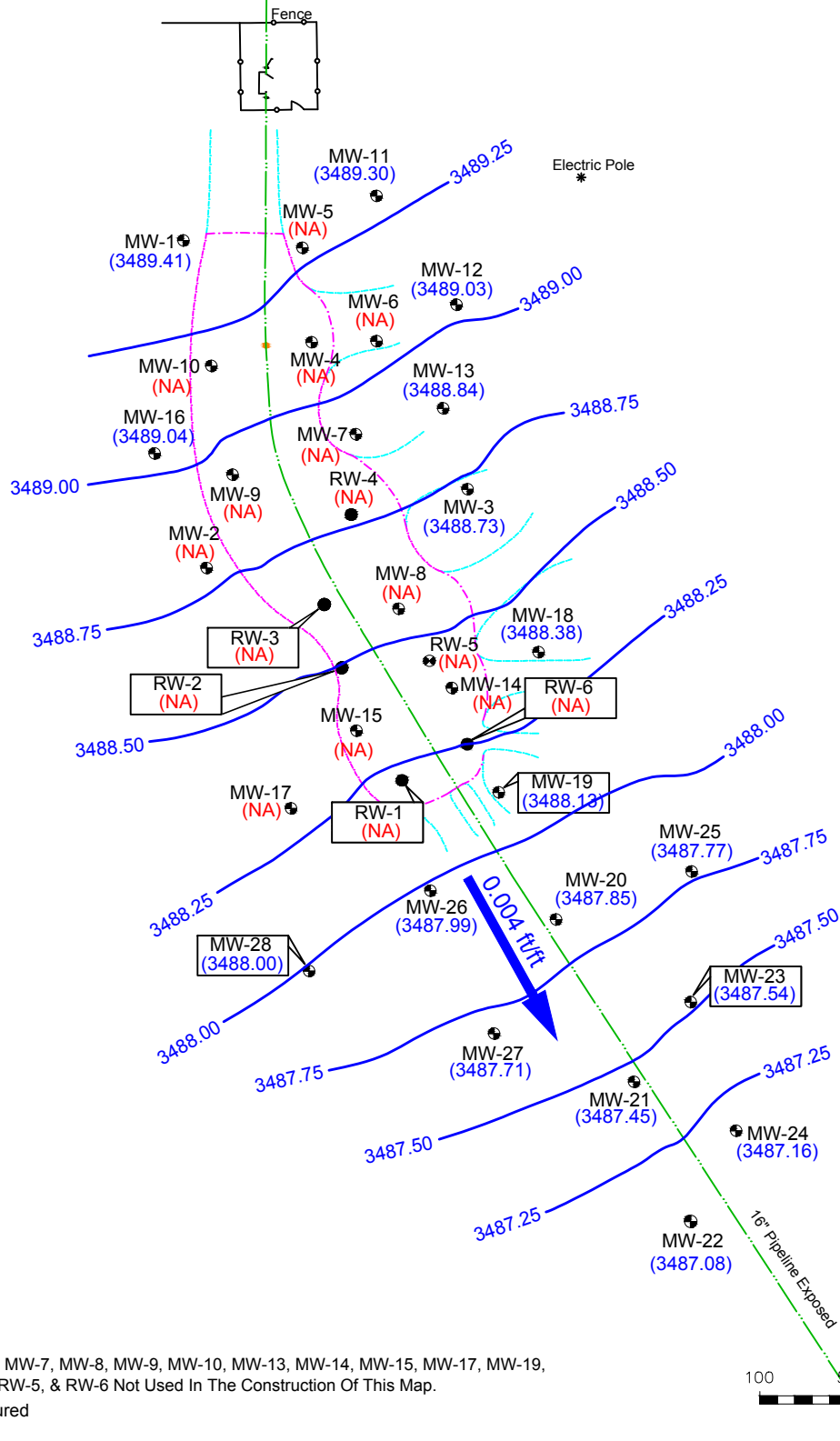
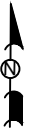

NOTE:

Contour Interval = 0.25'

MW-2, MW-4, & MW-5, MW-6, MW-7, MW-8, MW-9, MW-10, MW-13, MW-14, MW-15, MW-17, MW-19, RW-1, RW-2, & RW-3, RW-4, RW-5, & RW-6 Not Used In The Construction Of This Map.

Groundwater Gradient Measured Between MW-1 and MW-24

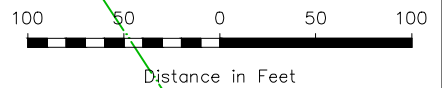

LEGEND:

- Monitor Well Location
- Recovery Well Location
- Release Point
- Pipeline
- Former 2012 Excavation
- Groundwater Elevation Contour Line
- (NW) Dry Well / No Water

Figure 2A
Inferred Groundwater
Gradient Map
(2/13/2013)
NMOC Reference # AP-017
Plains Marketing, L.P.
TNM 97-17
Lea County, NM



2057 Commerce Drive
Midland, Texas 79703
432.520.7720

www.novasafetyandenvironmental.com

May 2, 2013	Scale: 1" = 100'	CAD By: CAS	Checked By:
-------------	------------------	-------------	-------------

Lat. N 32° 33' 24.0" Long. W 103° 15' 37.3"

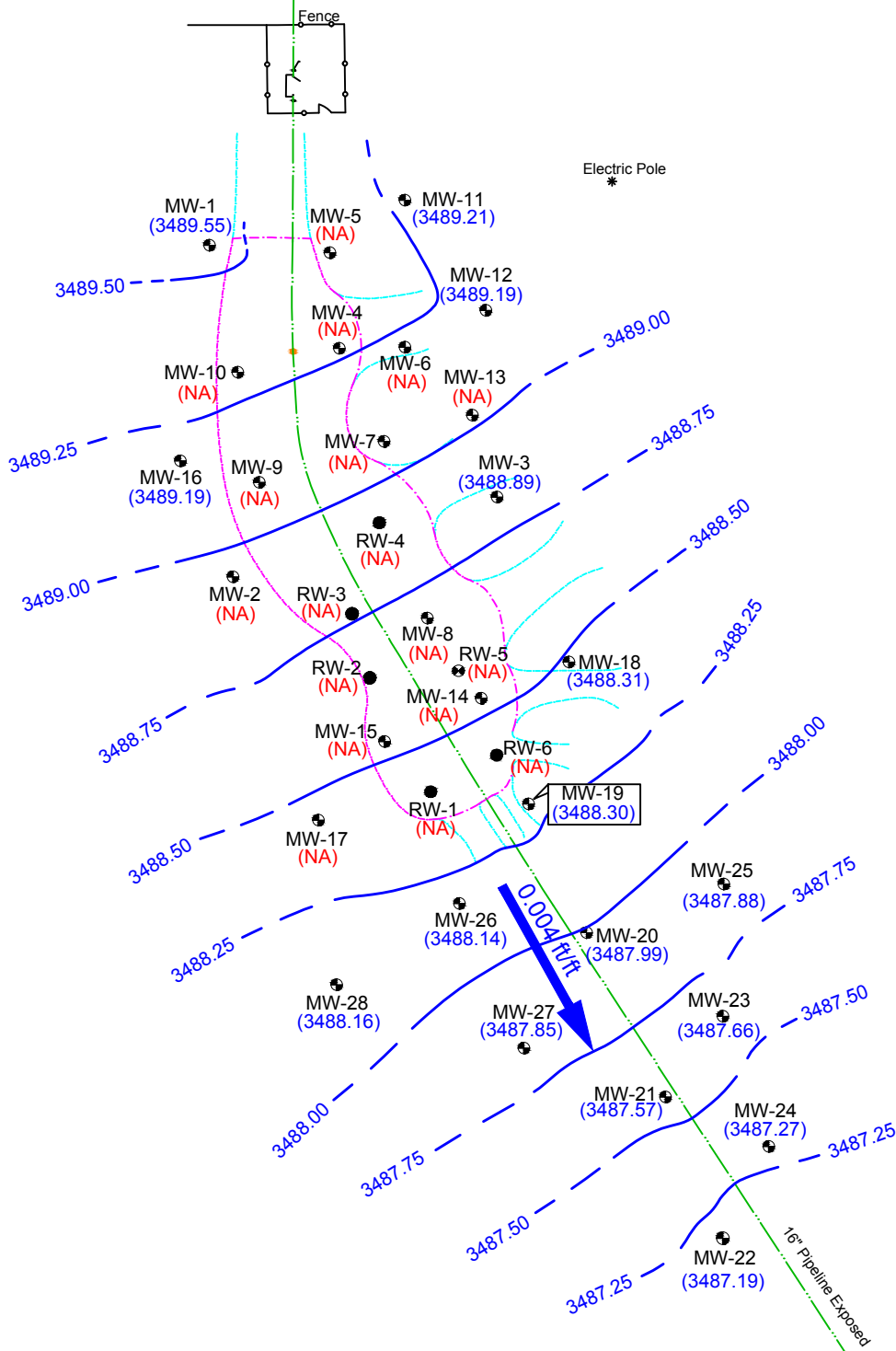
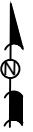

NOTE:

Contour Interval = 0.25'

MW-2, MW-4, & MW-5, MW-6, MW-7, MW-8, MW-9, MW-10, MW-13, MW-14, MW-15, MW-17, MW-19, RW-1, RW-2, & RW-3, RW-4, RW-5, & RW-6 Not Used In The Construction Of This Map.

Groundwater Gradient Measured Between MW-1 and MW-24

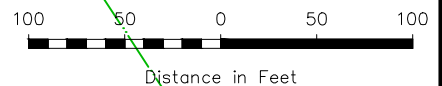

LEGEND:

- Monitor Well Location
- Recovery Well Location
- Release Point
- Pipeline
- Former 2012 Excavation
- Groundwater Elevation Contour Line
- (NW) Dry Well / No Water

Figure 2B
Inferred Groundwater
Gradient Map
(5/22/2013)
NMOC Reference # AP-017
Plains Marketing, L.P.
TNM 97-17
Lea County, NM



2057 Commerce Drive
Midland, Texas 79703
432.520.7720

www.novasafetyandenvironmental.com

July 12, 2013	Scale: 1" = 100'	CAD By: CAS	Checked By:
---------------	------------------	-------------	-------------

Lat. N 32° 33' 24.0" Long. W 103° 15' 37.3"

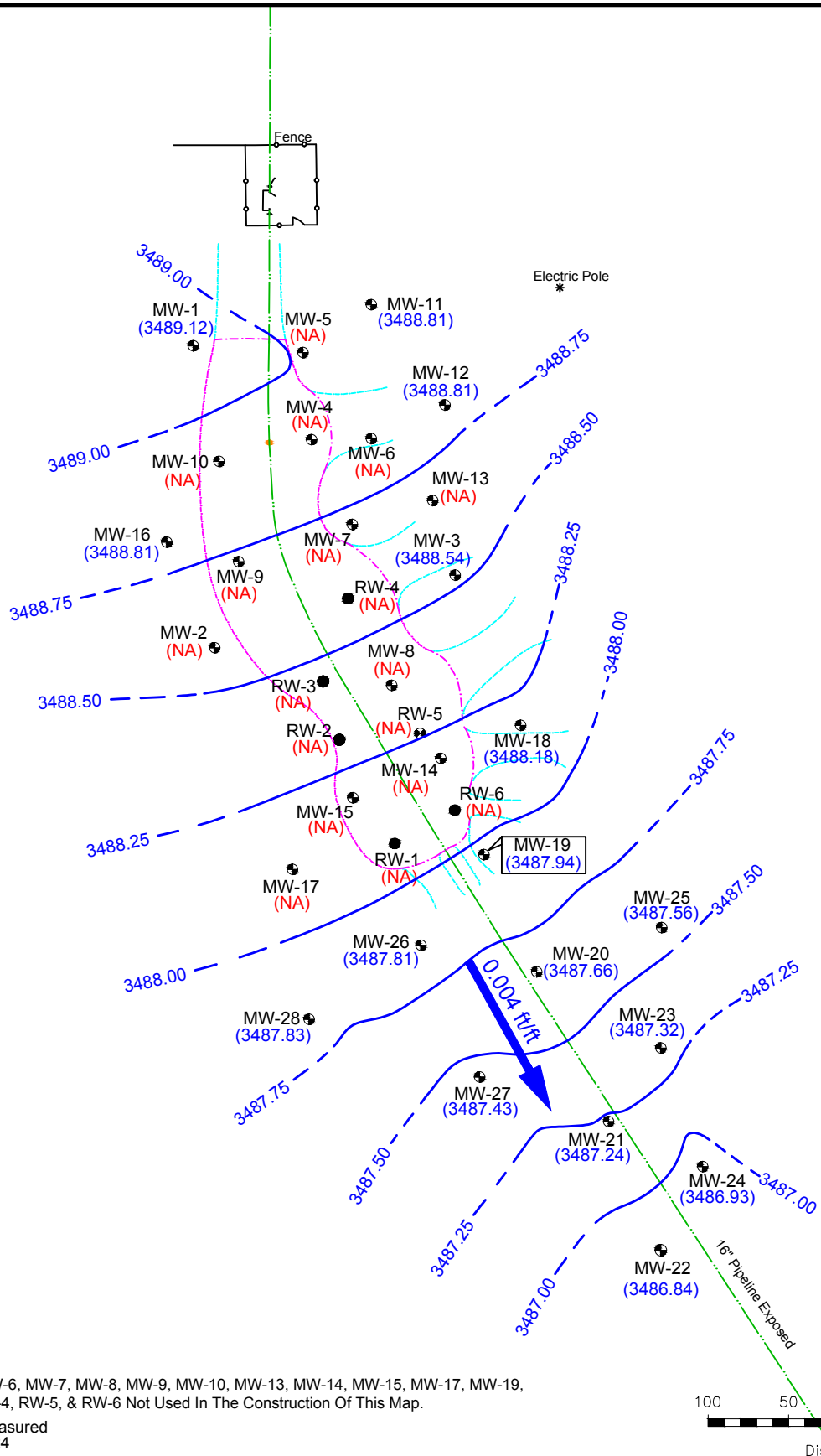
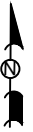

NOTE:

Contour Interval = 0.25'

MW-2, MW-4, & MW-5, MW-6, MW-7, MW-8, MW-9, MW-10, MW-13, MW-14, MW-15, MW-17, MW-19, RW-1, RW-2, & RW-3, RW-4, RW-5, & RW-6 Not Used In The Construction Of This Map.

Groundwater Gradient Measured Between MW-1 and MW-24

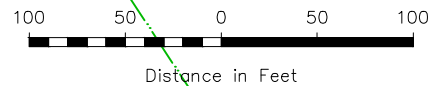

LEGEND:

- Monitor Well Location
- Recovery Well Location
- Release Point
- Pipeline
- Former 2012 Excavation
- Groundwater Elevation Contour Line
- (NW) Dry Well / No Water
- (NA) Well Not used in Gradient

Figure 2C
 Inferred Groundwater
 Gradient Map
 (8/12/2013-8/13/2013)
 NMOC Reference # AP-017
 Plains Marketing, L.P.
 TNM 97-17
 Lea County, NM



2057 Commerce Drive
 Midland, Texas 79703
 432.520.7720

www.novasafetyandenvironmental.com

September 25, 2013 | Scale: 1" = 100' | CAD By: TA | Checked By:

Lat. N 32° 33' 24.0" Long. W 103° 15' 37.3"

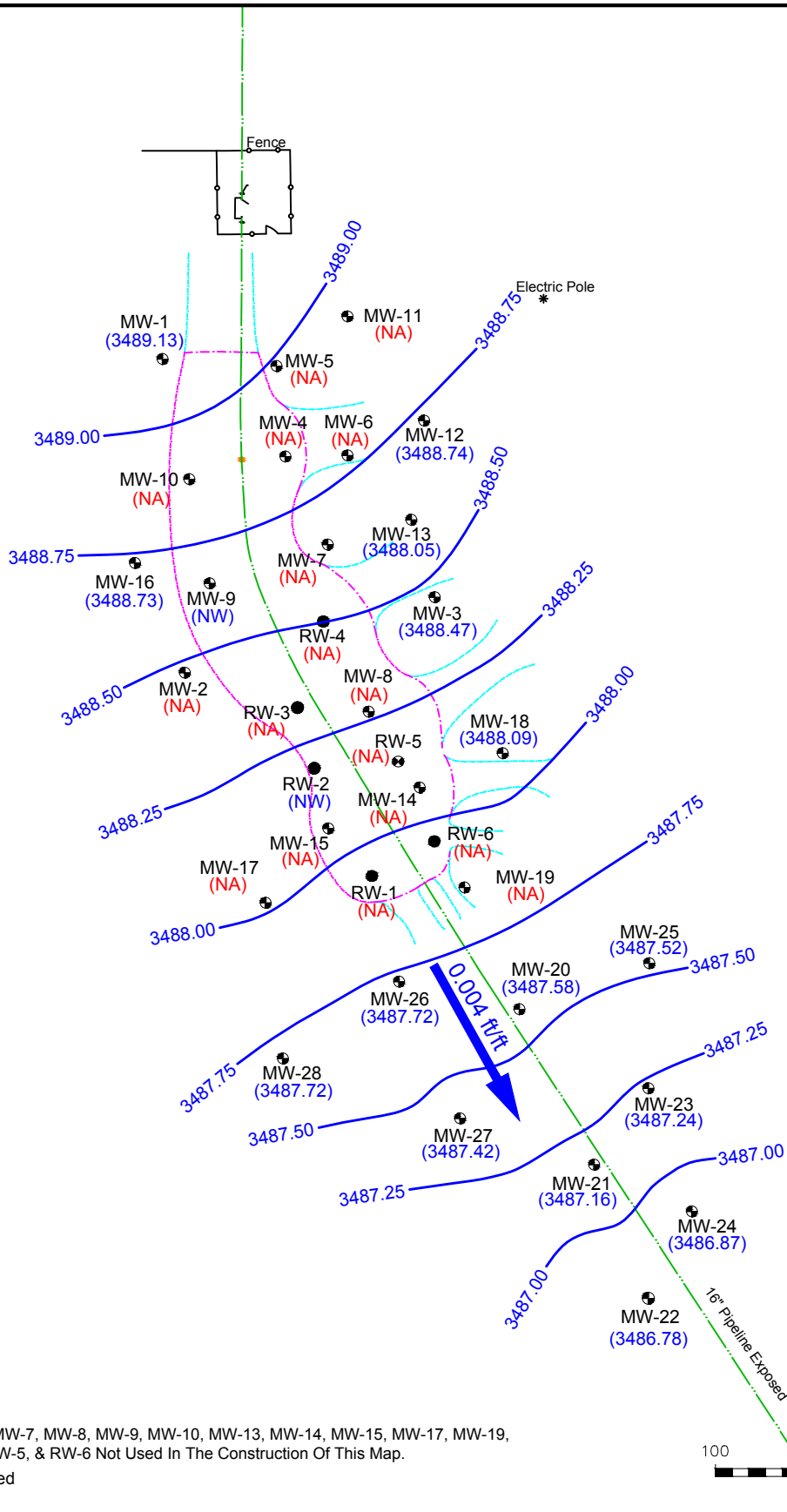
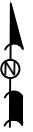

NOTE:

Contour Interval = 0.25'

MW-2, MW-4, & MW-5, MW-6, MW-7, MW-8, MW-9, MW-10, MW-13, MW-14, MW-15, MW-17, MW-19, RW-1, RW-2, & RW-3, RW-4, RW-5, & RW-6 Not Used In The Construction Of This Map.

Groundwater Gradient Measured Between MW-1 and MW-24

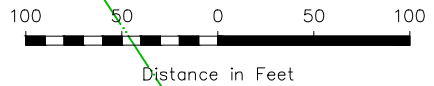

LEGEND:

- Monitor Well Location
- Recovery Well Location
- Release Point
- Pipeline
- Former 2012 Excavation
- Groundwater Elevation Contour Line
- (NW) Dry Well / No Water
- (NA) Well Not used in Gradient

Figure 2D
Inferred Groundwater
Gradient Map
(11/20/2013)
NMOC Reference # AP-017
Plains Marketing, L.P.
TNM 97-17
Lea County, NM



2057 Commerce Drive
Midland, Texas 79703
432.520.7720

www.novasafetyandenvironmental.com

January 7, 2014 Scale: 1" = 100' CAD By: TA Checked By: CS

Lat. N 32° 33' 24.0" Long. W 103° 15' 37.3"

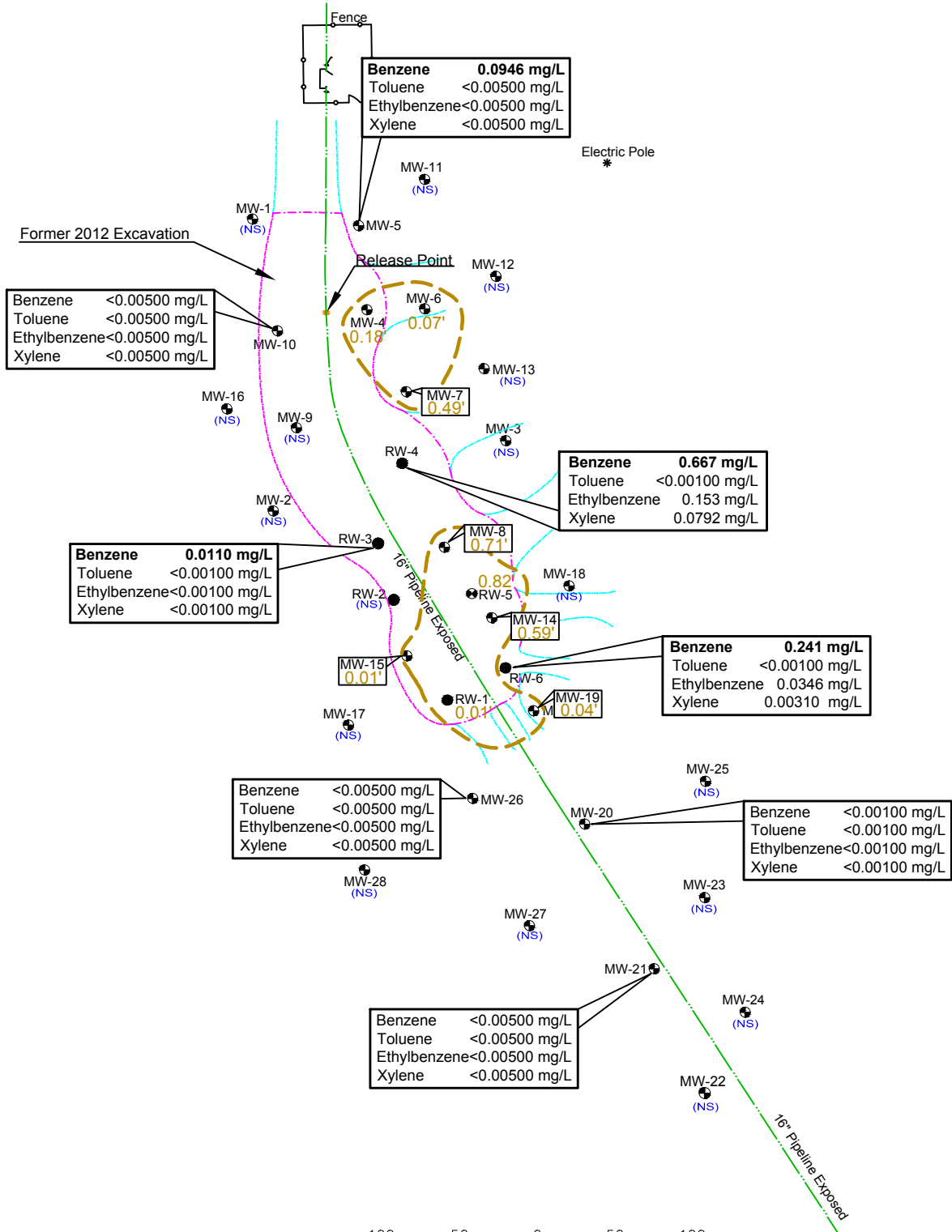
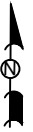

NOTE:
 ● **BOLD** Indicates Concentration Above NMOCD Regulatory Limit

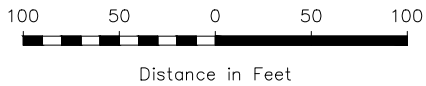

LEGEND:	
●	Monitor Well Location
●	Recovery Well Location
●	Release Point
—	Pipeline
—	Former 2012 Excavation
—	Inferred PSH Extent
0.18'	Thickness of PSH (feet)
<0.001	Constituent Concentration (mg/L)
(NW)	No Water
(NS)	Not Sampled

Figure 3A
 Groundwater Concentration and Inferred PSH Extent Map
 (2/13/2013)
 Plains Marketing, L.P.
 TNM 97-17
 Lea County, NM
 NMOCD Reference # AP-017



2057 Commerce Drive
 Midland, Texas 79703
 432.520.7720

www.novasafetyandenvironmental.com

May 2, 2013	Scale: 1" = 100'	CAD By: CAS	Checked By:
Lat. N 32° 33' 24.0" Long. W 103° 15' 37.3"			

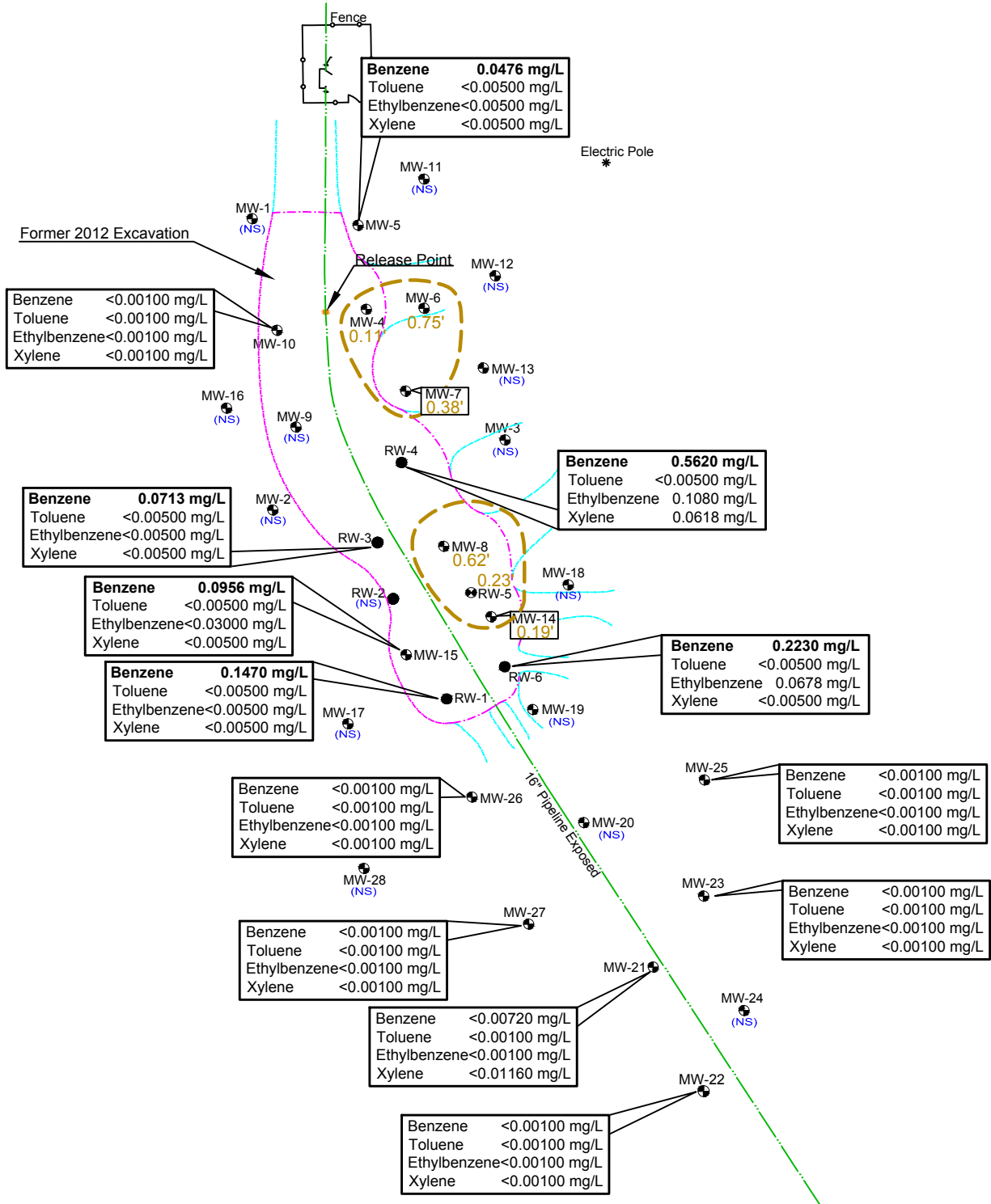
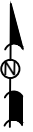

NOTE:
 ● **BOLD** Indicates Concentration Above NMOCD Regulatory Limit

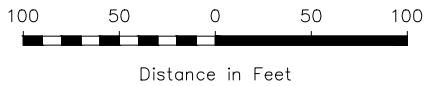

LEGEND:	
●	Monitor Well Location
●	Recovery Well Location
●	Release Point
—	Pipeline
—	Former 2012 Excavation
—	Inferred PSH Extent
0.18'	Thickness of PSH (feet)
<0.001	Constituent Concentration (mg/L)
(NW)	No Water
(NS)	Not Sampled

Figure 3B
Groundwater Concentration and Inferred PSH Extent Map
 (6/3/2013)
Plains Marketing, L.P.
 TNM 97-17
 Lea County, NM
 NMOCD Reference # AP-017



2057 Commerce Drive
 Midland, Texas 79703
 432.520.7720

www.novasafetyandenvironmental.com

June 22, 2013	Scale: 1" = 100'	CAD By: CAS	Checked By:
Lat. N 32° 33' 24.0" Long. W 103° 15' 37.3"			

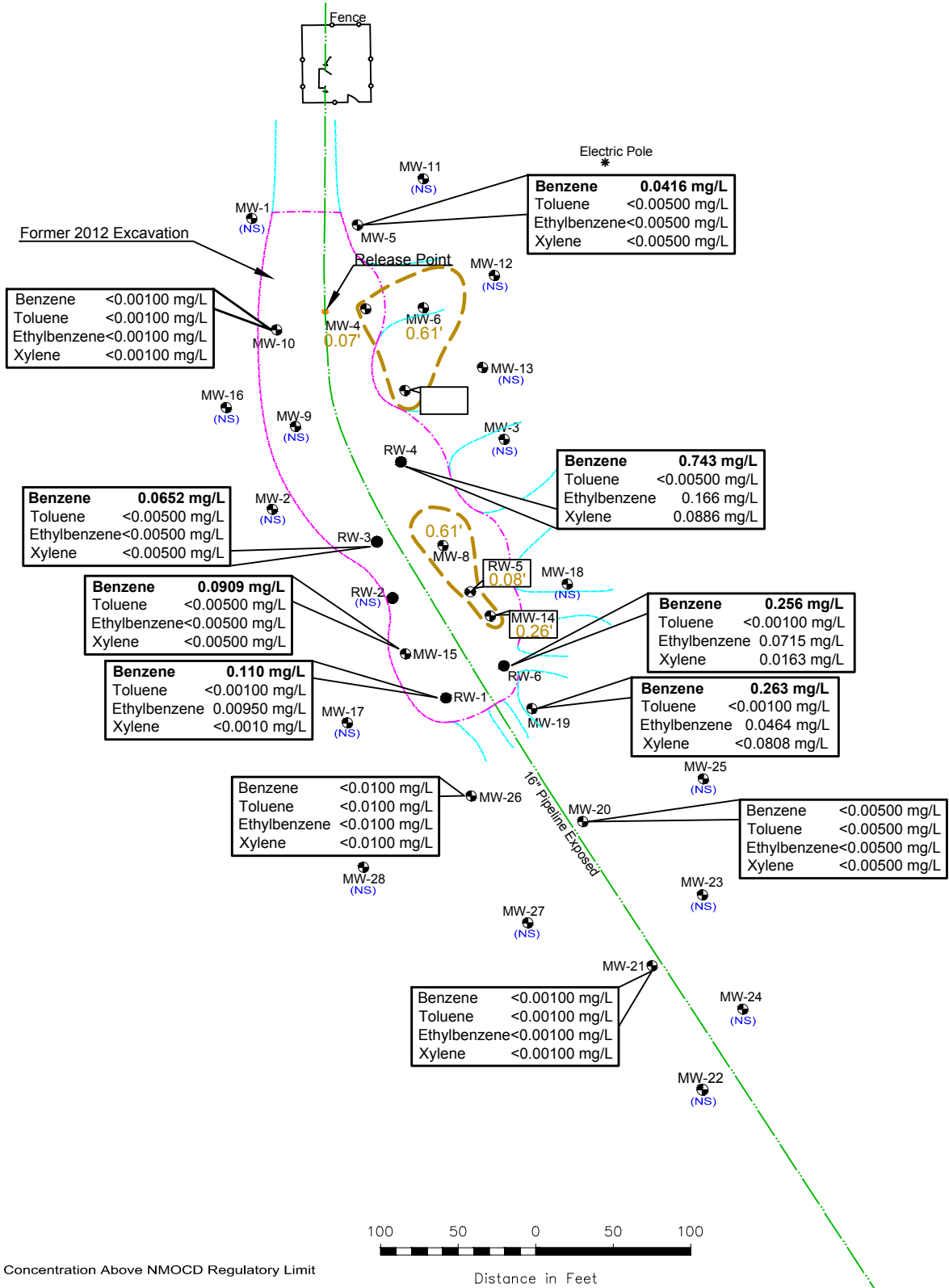
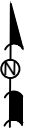

NOTE:
 ● **BOLD** Indicates Concentration Above NMOCD Regulatory Limit

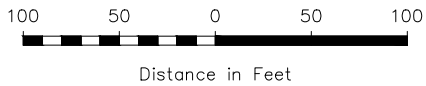

LEGEND:

●	Monitor Well Location	<0.001	Constituent Concentration (mg/L)
●	Recovery Well Location		
●	Release Point	(NW)	No Water
—	Pipeline	(NS)	Not Sampled
—	Former 2012 Excavation		
—	Inferred PSH Extent		
0.18'	Thickness of PSH (feet)		

Figure 3C
 Groundwater Concentration and Inferred PSH Extent Map
 (8/12/2013-8/13/2013)
 Plains Marketing, L.P.
 TNM 97-17
 Lea County, NM
 NMOCD Reference # AP-017



2057 Commerce Drive
 Midland, Texas 79703
 432.520.7720

www.novasafetyandenvironmental.com

September 25, 2013	Scale: 1" = 100'	CAD By: TA	Checked By: CJB
Lat. N 32° 33' 24.0" Long. W 103° 15' 37.3"			

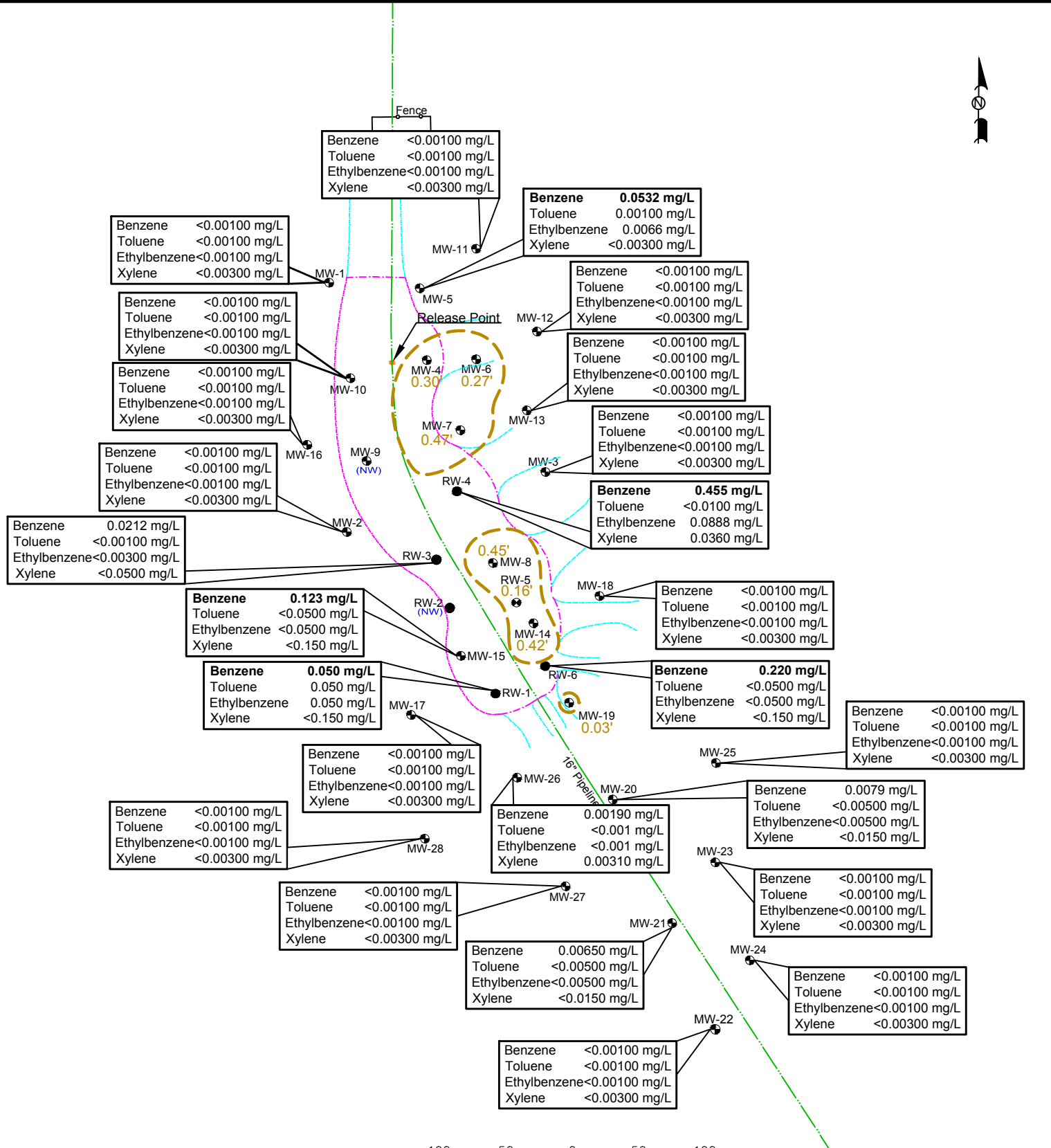
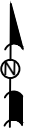

NOTE:
 ● **BOLD** Indicates Concentration Above NMOCD Regulatory Limit

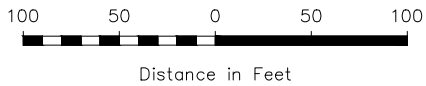

LEGEND:

●	Monitor Well Location	<0.001	Constituent Concentration (mg/L)
●	Recovery Well Location		
●	Release Point	(NW)	No Water
—	Pipeline	(NS)	Not Sampled
—	Former 2012 Excavation		
—	Inferred PSH Extent		
0.18'	Thickness of PSH (feet)		

Figure 3D
 Groundwater Concentration and Inferred PSH Extent Map (11/20/2013-11/21/2013)
 Plains Marketing, L.P.
 TNM 97-17
 Lea County, NM
 NMOCD Reference # AP-017



2057 Commerce Drive
 Midland, Texas 79703
 432.520.7720

www.novasafetyandenvironmental.com

January 6, 2014	Scale: 1" = 100'	CAD By: TA	Checked By: CJB
Lat. N 32° 33' 24.0" Long. W 103° 15' 37.3"			

TABLE 1
GROUNDWATER ELEVATION DATA

TNM 97- 17
LEA COUNTY, NEW MEXICO
Plains Marketing, L.P.

	DATE MEASURED	TOP OF CASING ELEVATION	Total Well Depth	DEPTH TO PRODUCT	DEPTH TO WATER	PSH THICKNESS	CORRECTED GROUNDWATER ELEVATION
MW - 1	02/13/13	3510.90		-	21.49	0.00	3489.41
MW - 1	05/22/13	3510.90		-	21.35	0.00	3489.55
MW - 1	08/12/13	3510.90		-	21.78	0.00	3489.12
MW - 1	11/20/13	3510.90	33.89	-	21.77	0.00	3489.13
MW - 2	02/13/13	3509.23		-	20.31	0.00	3488.92
MW - 2	05/22/13	3509.23		-	20.15	0.00	3489.08
MW - 2	08/12/13	3509.23		-	20.52	0.00	3488.71
MW - 2	11/20/13	3509.23	32.85	-	20.59	0.00	3488.64
MW - 3	02/13/13	3508.82		-	20.09	0.00	3488.73
MW - 3	05/22/13	3508.82		-	19.93	0.00	3488.89
MW - 3	08/12/13	3508.82		-	20.28	0.00	3488.54
MW - 3	11/20/13	3508.82	29.27	-	20.35	0.00	3488.47
MW - 4	01/09/13	3509.15		20.55	21.02	0.47	3488.53
MW - 4	01/15/13	3509.15		20.55	20.91	0.36	3488.55
MW - 4	01/23/13	3509.15		20.55	20.94	0.39	3488.54
MW - 4	01/29/13	3509.15		20.51	20.83	0.32	3488.59
MW - 4	02/07/13	3509.15		20.51	20.89	0.38	3488.58
MW - 4	02/13/13	3509.15		20.48	20.66	0.18	3488.64
MW - 4	02/20/13	3509.15		-	20.43	0.00	3488.72
MW - 4	03/15/13	3509.15		20.43	20.63	0.20	3488.69
MW - 4	03/19/13	3509.15		20.42	20.59	0.17	3488.70
MW - 4	04/02/13	3509.15		20.38	20.63	0.25	3488.73
MW - 4	04/09/13	3509.15		20.39	20.52	0.13	3488.74
MW - 4	04/16/13	3509.15		20.38	20.49	0.11	3488.75
MW - 4	04/23/13	3509.15		20.38	20.49	0.11	3488.75
MW - 4	04/30/13	3509.15		20.34	20.52	0.18	3488.78
MW - 4	05/08/13	3509.15		20.35	20.46	0.11	3488.78
MW - 4	05/14/13	3509.15		20.32	20.41	0.09	3488.82
MW - 4	05/22/13	3509.15		20.31	20.42	0.11	3488.82
MW - 4	05/28/13	3509.15		20.33	20.40	0.07	3488.81
MW - 4	06/04/13	3509.15		20.38	20.46	0.08	3488.76
MW - 4	06/11/13	3509.15		20.44	20.57	0.13	3488.69
MW - 4	06/19/13	3509.15		20.50	20.59	0.09	3488.64
MW - 4	06/28/13	3509.15		20.63	20.73	0.10	3488.51
MW - 4	07/01/13	3509.15		20.69	20.72	0.03	3488.46
MW - 4	07/08/13	3509.15		20.74	20.81	0.07	3488.40
MW - 4	07/23/13	3509.15		20.77	20.86	0.09	3488.37
MW - 4	07/30/13	3509.15		20.70	20.77	0.07	3488.44
MW - 4	08/05/13	3509.15		20.69	20.71	0.02	3488.46
MW - 4	08/12/13	3509.15		20.72	20.79	0.07	3488.42
MW - 4	08/22/13	3509.15		20.80	20.92	0.12	3488.33
MW - 4	08/29/13	3509.15		20.88	20.96	0.08	3488.26
MW - 4	09/05/13	3509.15		20.93	20.99	0.06	3488.21
MW - 4	09/10/13	3509.15		20.99	21.06	0.07	3488.15
MW - 4	09/17/13	3509.15		21.02	21.08	0.06	3488.12
MW - 4	09/24/13	3509.15		21.03	21.12	0.09	3488.11

TABLE 1
GROUNDWATER ELEVATION DATA

TNM 97- 17
LEA COUNTY, NEW MEXICO
Plains Marketing, L.P.

	DATE MEASURED	TOP OF CASING ELEVATION	Total Well Depth	DEPTH TO PRODUCT	DEPTH TO WATER	PSH THICKNESS	CORRECTED GROUNDWATER ELEVATION
MW - 4	10/07/13	3509.15		21.09	21.28	0.19	3488.03
MW - 4	11/14/13	-		23.60	23.85	0.25	-
MW - 4	11/21/13	-		23.60	23.90	0.30	-
MW - 4	12/12/13	-		23.52	23.81	0.29	-
MW - 4	12/19/13	-		23.52	23.80	0.28	-
MW - 5	01/09/13	3509.96		-	20.81	0.00	3489.15
MW - 5	01/15/13	3509.96		-	20.77	0.00	3489.19
MW - 5	01/23/13	3509.96		-	20.81	0.00	3489.15
MW - 5	01/29/13	3509.96		-	20.75	0.00	3489.21
MW - 5	02/07/13	3509.96		-	20.74	0.00	3489.22
MW - 5	02/13/13	3509.96		-	20.70	0.00	3489.26
*MW - 5	02/20/13	3509.96		20.02	23.02	3.00	3489.49
MW - 5	03/15/13	3509.96		-	20.64	0.00	3489.32
MW - 5	03/19/13	3509.96		-	20.66	0.00	3489.30
MW - 5	04/02/13	3509.96		-	20.62	0.00	3489.34
MW - 5	04/09/13	3509.96		-	20.58	0.00	3489.38
MW - 5	04/16/13	3509.96		-	20.61	0.00	3489.35
MW - 5	04/23/13	3509.96		-	20.58	0.00	3489.38
*MW - 5	04/30/13	3509.96		19.95	20.29	0.34	3489.96
MW - 5	05/08/13	3509.96		-	20.57	0.00	3489.39
MW - 5	05/14/13	3509.96		-	20.54	0.00	3489.42
MW - 5	05/22/13	3509.96		-	20.56	0.00	3489.40
MW - 5	05/28/13	3509.96		-	20.57	0.00	3489.39
MW - 5	06/04/13	3509.96		-	20.63	0.00	3489.33
MW - 5	06/11/13	3509.96		-	20.68	0.00	3489.28
MW - 5	06/19/13	3509.96		-	20.77	0.00	3489.19
MW - 5	06/28/13	3509.96		-	20.92	0.00	3489.04
MW - 5	07/01/13	3509.96		-	20.96	0.00	3489.00
MW - 5	07/08/13	3509.96		-	21.06	0.00	3488.90
MW - 5	07/23/13	3509.96		-	21.04	0.00	3488.92
MW - 5	07/30/13	3509.96		-	20.95	0.00	3489.01
MW - 5	08/05/13	3509.96		-	20.95	0.00	3489.01
MW - 5	08/12/13	3509.96	28.68	-	20.99	0.00	3488.97
MW - 5	08/22/13	3509.96		-	21.09	0.00	3488.87
MW - 5	08/29/13	3509.96		-	21.17	0.00	3488.79
MW - 5	09/05/13	3509.96		-	21.21	0.00	3488.75
MW - 5	09/10/13	3509.96		-	21.30	0.00	3488.66
MW - 5	09/17/13	3509.96		-	21.39	0.00	3488.57
MW - 5	09/24/13	3509.96		-	21.38	0.00	3488.58
MW - 5	10/07/13	3509.96		-	21.45	0.00	3488.51
MW - 5	11/14/13	-		-	24.00	0.00	-
MW - 5	11/21/13	-	31.50	-	24.03	0.00	-
MW - 5	12/12/13	-		-	23.94	0.00	-
MW - 5	12/19/13	-		-	23.92	0.00	-
MW - 6	01/09/13	3507.94		18.98	19.09	0.11	3488.94
MW - 6	01/15/13	3507.94		-	20.65	0.00	3487.29
MW - 6	01/23/13	3507.94		18.95	19.06	0.11	3488.97

TABLE 1
GROUNDWATER ELEVATION DATA

TNM 97- 17
LEA COUNTY, NEW MEXICO
Plains Marketing, L.P.

	DATE MEASURED	TOP OF CASING ELEVATION	Total Well Depth	DEPTH TO PRODUCT	DEPTH TO WATER	PSH THICKNESS	CORRECTED GROUNDWATER ELEVATION
MW - 6	01/29/13	3507.94		18.93	19.02	0.09	3489.00
MW - 6	02/07/13	3507.94		18.93	19.03	0.10	3489.00
MW - 6	02/13/13	3507.94		18.90	18.97	0.07	3489.03
MW - 6	02/20/13	3507.94		18.90	19.00	0.10	3489.03
MW - 6	03/15/13	3507.94		18.89	19.08	0.19	3489.02
MW - 6	03/19/13	3507.94		18.86	18.99	0.13	3489.06
MW - 6	04/02/13	3507.94		18.82	18.99	0.17	3489.09
MW - 6	04/09/13	3507.94		18.79	18.86	0.07	3489.14
MW - 6	04/16/13	3507.94		18.77	18.85	0.08	3489.16
MW - 6	04/23/13	3507.94		18.80	18.91	0.11	3489.12
MW - 6	04/30/13	3507.94		18.78	20.37	1.59	3488.92
MW - 6	05/08/13	3507.94		18.77	18.96	0.19	3489.14
MW - 6	05/14/13	3507.94		18.75	18.79	0.04	3489.18
MW - 6	05/22/13	3507.94		18.98	19.73	0.75	3488.85
MW - 6	05/28/13	3507.94		18.76	18.80	0.04	3489.17
MW - 6	06/04/13	3507.94		18.81	18.84	0.03	3489.13
MW - 6	06/11/13	3507.94		18.86	18.95	0.09	3489.07
MW - 6	06/19/13	3507.94		19.04	19.14	0.10	3488.89
MW - 6	06/28/13	3507.94		19.03	19.40	0.37	3488.85
MW - 6	07/01/13	3507.94		19.10	19.14	0.04	3488.83
MW - 6	07/08/13	3507.94		19.34	19.55	0.21	3488.57
MW - 6	07/23/13	3507.94		19.19	19.25	0.06	3488.74
MW - 6	07/30/13	3507.94		19.12	19.31	0.19	3488.79
MW - 6	08/05/13	3507.94		19.08	19.12	0.04	3488.85
MW - 6	08/12/13	3507.94		19.14	19.75	0.61	3488.71
MW - 6	08/22/13	3507.94		19.23	20.61	1.38	3488.50
MW - 6	08/29/13	3507.94		19.30	19.99	0.69	3488.54
MW - 6	09/05/13	3507.94		19.33	19.71	0.38	3488.55
MW - 6	09/10/13	3507.94		19.40	19.43	0.03	3488.54
MW - 6	09/17/13	3507.94		19.43	19.55	0.12	3488.49
MW - 6	09/24/13	3507.94		19.43	19.47	0.04	3488.50
MW - 6	10/07/13	3507.94		19.50	19.60	0.10	3488.43
MW - 6	11/14/13	-		22.23	22.35	0.12	-
MW - 6	11/21/13	-		22.23	22.50	0.27	-
MW - 6	12/12/13	-		22.15	22.53	0.38	-
MW - 6	12/19/13	-		22.10	22.22	0.12	-
MW - 7	01/09/13	3507.08		18.17	18.81	0.64	3488.81
MW - 7	01/15/13	3507.08		18.16	18.81	0.65	3488.82
MW - 7	01/23/13	3507.08		18.15	18.85	0.70	3488.83
MW - 7	01/29/13	3507.08		18.13	18.74	0.61	3488.86
MW - 7	02/07/13	3507.08		18.13	18.89	0.76	3488.84
MW - 7	02/13/13	3507.08		18.11	18.60	0.49	3488.90
MW - 7	02/20/13	3507.08		18.50	19.19	0.69	3488.48
MW - 7	03/15/13	3507.08		18.11	18.63	0.52	3488.89
MW - 7	03/19/13	3507.08		18.05	18.83	0.78	3488.91
MW - 7	04/02/13	3507.08		18.02	18.61	0.59	3488.97
MW - 7	04/09/13	3507.08		18.00	18.54	0.54	3489.00
MW - 7	04/16/13	3507.08		17.99	18.51	0.52	3489.01

TABLE 1
GROUNDWATER ELEVATION DATA

TNM 97- 17
LEA COUNTY, NEW MEXICO
Plains Marketing, L.P.

	DATE MEASURED	TOP OF CASING ELEVATION	Total Well Depth	DEPTH TO PRODUCT	DEPTH TO WATER	PSH THICKNESS	CORRECTED GROUNDWATER ELEVATION
MW - 7	04/23/13	3507.08		18.01	18.46	0.45	3489.00
MW - 7	04/30/13	3507.08		17.96	18.84	0.88	3488.99
MW - 7	05/08/13	3507.08		17.99	18.45	0.46	3489.02
MW - 7	05/14/13	3507.08		17.96	18.29	0.33	3489.07
MW - 7	05/22/13	3507.08		17.95	18.33	0.38	3489.07
MW - 7	05/28/13	3507.08		17.96	18.38	0.42	3489.06
MW - 7	06/04/13	3507.08		17.98	18.37	0.39	3489.04
MW - 7	06/11/13	3507.08		18.07	18.43	0.36	3488.96
MW - 7	06/19/13	3507.08		18.16	18.21	0.05	3488.91
MW - 7	06/28/13	3507.08		18.23	18.63	0.40	3488.79
MW - 7	07/01/13	3507.08		18.30	18.50	0.20	3488.75
MW - 7	07/08/13	3507.08		18.39	18.44	0.05	3488.68
MW - 7	07/23/13	3507.08		18.45	18.54	0.09	3488.62
MW - 7	07/30/13	3507.08		18.32	18.57	0.25	3488.72
MW - 7	08/05/13	3507.08		18.38	18.60	0.22	3488.67
MW - 7	08/12/13	3507.08		18.34	18.60	0.26	3488.70
MW - 7	08/22/13	3507.08		18.43	18.73	0.30	3488.61
MW - 7	08/29/13	3507.08		18.49	18.75	0.26	3488.55
MW - 7	09/05/13	3507.08		18.53	18.85	0.32	3488.50
MW - 7	09/10/13	3507.08		18.59	18.82	0.23	3488.46
MW - 7	09/17/13	3507.08		18.62	18.85	0.23	3488.43
MW - 7	09/24/13	3507.08		18.62	18.85	0.23	3488.43
MW - 7	10/07/13	3507.08		18.69	18.97	0.28	3488.35
MW - 7	11/14/13	-		21.87	22.35	0.48	-
MW - 7	11/21/13	-		21.83	22.30	0.47	-
MW - 7	12/12/13	-		21.76	22.30	0.54	-
MW - 7	12/19/13	-		21.73	22.30	0.57	-
 							
MW - 8	01/09/13	3506.39		19.80	20.63	0.83	3486.47
MW - 8	01/15/13	3506.39		19.79	20.56	0.77	3486.48
MW - 8	01/23/13	3506.39		19.80	20.61	0.81	3486.47
MW - 8	01/29/13	3506.39		19.77	20.56	0.79	3486.50
MW - 8	02/07/13	3506.39		19.74	20.56	0.82	3486.53
MW - 8	02/13/13	3506.39		19.75	20.46	0.71	3486.53
MW - 8	02/20/13	3506.39		19.64	20.64	1.00	3486.60
MW - 8	03/15/13	3506.39		19.73	20.74	1.01	3486.51
MW - 8	03/19/13	3506.39		19.72	20.56	0.84	3486.54
MW - 8	04/02/13	3506.39		19.70	20.55	0.85	3486.56
MW - 8	04/09/13	3506.39		19.66	20.23	0.57	3486.64
MW - 8	04/16/13	3506.39		19.65	20.29	0.64	3486.64
MW - 8	04/23/13	3506.39		19.66	20.32	0.66	3486.63
MW - 8	04/30/13	3506.39		19.65	20.36	0.71	3486.63
MW - 8	05/08/13	3506.39		19.63	20.20	0.57	3486.67
MW - 8	05/14/13	3506.39		19.61	20.07	0.46	3486.71
MW - 8	05/22/13	3506.39		19.59	20.21	0.62	3486.71
MW - 8	05/28/13	3506.39		19.62	20.05	0.43	3486.71
MW - 8	06/04/13	3506.39		19.63	20.06	0.43	3486.70
MW - 8	06/11/13	3506.39		19.68	20.30	0.62	3486.62
MW - 8	06/19/13	3506.39		19.75	20.16	0.41	3486.58

TABLE 1
GROUNDWATER ELEVATION DATA

TNM 97- 17
LEA COUNTY, NEW MEXICO
Plains Marketing, L.P.

	DATE MEASURED	TOP OF CASING ELEVATION	Total Well Depth	DEPTH TO PRODUCT	DEPTH TO WATER	PSH THICKNESS	CORRECTED GROUNDWATER ELEVATION
MW - 8	06/28/13	3506.39		19.90	20.52	0.62	3486.40
MW - 8	07/01/13	3506.39		19.92	20.31	0.39	3486.41
MW - 8	07/08/13	3506.39		20.06	20.25	0.19	3486.30
MW - 8	07/23/13	3506.39		20.02	20.50	0.48	3486.30
MW - 8	07/30/13	3506.39		19.98	20.50	0.52	3486.33
MW - 8	08/05/13	3506.39		19.93	20.50	0.57	3486.37
MW - 8	08/12/13	3506.39		19.95	20.56	0.61	3486.35
MW - 8	08/22/13	3506.39		20.10	20.89	0.79	3486.17
MW - 8	08/29/13	3506.39		20.08	20.79	0.71	3486.20
MW - 8	09/05/13	3506.39		20.10	20.85	0.75	3486.18
MW - 8	09/10/13	3506.39		20.15	20.91	0.76	3486.13
MW - 8	09/17/13	3506.39		20.18	20.93	0.75	3486.10
MW - 8	09/24/13	3506.39		20.18	20.93	0.75	3486.10
MW - 8	10/07/13	3506.39		20.25	20.98	0.73	3486.03
MW - 8	11/14/13	-		21.99	22.90	0.91	-
MW - 8	11/21/13	-		22.52	22.97	0.45	-
MW - 8	12/12/13	-		22.37	22.98	0.61	-
MW - 8	12/19/13	-		22.28	23.02	0.74	-
MW - 9	02/13/13	3509.36		Not Gauged due to Low Water Levels			
MW - 9	05/22/13	3509.36		Not Gauged due to Low Water Levels			
MW - 9	08/13/13	3509.36		Not Gauged due to Low Water Levels			
MW - 9	11/21/13	3509.36		Not Gauged due to Low Water Levels			
MW - 10	01/09/13	3509.91		-	21.11	0.00	3488.80
MW - 10	01/15/13	3509.91		-	21.12	0.00	3488.79
MW - 10	01/23/13	3509.91		-	21.11	0.00	3488.80
MW - 10	01/29/13	3509.91		-	21.09	0.00	3488.82
MW - 10	02/07/13	3509.91		-	21.06	0.00	3488.85
MW - 10	02/13/13	3509.91		-	21.03	0.00	3488.88
MW - 10	02/20/13	3509.91		20.99	21.00	0.01	3488.92
MW - 10	03/15/13	3509.91		-	20.98	0.00	3488.93
MW - 10	03/19/13	3509.91		-	20.99	0.00	3488.92
MW - 10	04/02/13	3509.91		-	20.96	0.00	3488.95
MW - 10	04/09/13	3509.91		-	20.93	0.00	3488.98
MW - 10	04/16/13	3509.91		-	20.92	0.00	3488.99
MW - 10	04/23/13	3509.91		-	20.91	0.00	3489.00
MW - 10	04/30/13	3509.91		-	20.89	0.00	3489.02
MW - 10	05/08/13	3509.91		-	20.89	0.00	3489.02
MW - 10	05/14/13	3509.91		-	20.89	0.00	3489.02
MW - 10	05/22/13	3509.91		-	20.89	0.00	3489.02
MW - 10	05/28/13	3509.91		-	20.89	0.00	3489.02
MW - 10	06/04/13	3509.91		-	20.94	0.00	3488.97
MW - 10	06/11/13	3509.91		-	20.99	0.00	3488.92
MW - 10	06/19/13	3509.91		-	21.06	0.00	3488.85
MW - 10	06/28/13	3509.91		-	21.22	0.00	3488.69
MW - 10	07/01/13	3509.91		-	21.24	0.00	3488.67
MW - 10	07/08/13	3509.91		-	21.33	0.00	3488.58
MW - 10	07/23/13	3509.91		-	21.32	0.00	3488.59

TABLE 1
GROUNDWATER ELEVATION DATA

TNM 97- 17
LEA COUNTY, NEW MEXICO
Plains Marketing, L.P.

	DATE MEASURED	TOP OF CASING ELEVATION	Total Well Depth	DEPTH TO PRODUCT	DEPTH TO WATER	PSH THICKNESS	CORRECTED GROUNDWATER ELEVATION
MW - 10	07/30/13	3509.91		-	21.26	0.00	3488.65
MW - 10	08/05/13	3509.91		-	21.24	0.00	3488.67
MW - 10	08/12/13	3509.91	26.80	-	21.27	0.00	3488.64
MW - 10	08/22/13	3509.91		-	21.40	0.00	3488.51
MW - 10	08/29/13	3509.91		-	21.48	0.00	3488.43
MW - 10	09/05/13	3509.91		-	21.51	0.00	3488.40
MW - 10	09/10/13	3509.91		-	21.56	0.00	3488.35
MW - 10	09/17/13	3509.91		-	21.66	0.00	3488.25
MW - 10	09/24/13	3509.91		-	21.62	0.00	3488.29
MW - 10	10/07/13	3509.91		-	21.76	0.00	3488.15
MW - 10	11/14/13	-		-	23.95	0.00	-
MW - 10	11/20/13	-	29.32	-	23.90	0.00	-
MW - 10	12/12/13	-		-	23.85	0.00	-
MW - 10	12/19/13	-		-	23.84	0.00	-
MW - 11	02/13/13	3509.27		-	19.97	0.00	3489.30
MW - 11	05/22/13	3509.27		-	20.06	0.00	3489.21
MW - 11	08/12/13	3509.27		-	20.46	0.00	3488.81
MW - 11	11/20/13	-	30.08	-	22.83	0.00	-
MW - 12	02/13/13	3508.63		-	19.60	0.00	3489.03
MW - 12	05/22/13	3508.63		-	19.44	0.00	3489.19
MW - 12	08/12/13	3508.63		-	19.82	0.00	3488.81
MW - 12	11/20/13	3508.63	26.07	-	19.89	0.00	3488.74
MW - 13	02/13/13	3507.96		-	19.12	0.00	3488.84
MW - 13	05/22/13	3507.96		-	19.50	0.00	3488.46
MW - 13	08/12/13	3507.96		-	19.84	0.00	3488.12
MW - 13	11/20/13	3507.96	24.98	-	19.91	0.00	3488.05
MW - 14	01/09/13	3507.46		19.78	20.05	0.27	3487.64
MW - 14	01/15/13	3507.46		19.79	19.93	0.14	3487.65
MW - 14	01/23/13	3507.46		19.78	19.91	0.13	3487.66
MW - 14	01/29/13	3507.46		19.76	19.91	0.15	3487.68
MW - 14	02/07/13	3507.46		19.79	19.93	0.14	3487.65
MW - 14	02/13/13	3507.46		19.74	19.83	0.09	3487.71
MW - 14	02/20/13	3507.46		19.25	19.84	0.59	3488.12
MW - 14	03/15/13	3507.46		19.73	20.39	0.66	3487.63
MW - 14	03/19/13	3507.46		19.71	20.10	0.39	3487.69
MW - 14	04/02/13	3507.46		19.66	19.85	0.19	3487.77
MW - 14	04/09/13	3507.46		19.65	19.75	0.10	3487.80
MW - 14	04/16/13	3507.46		19.64	19.86	0.22	3487.79
MW - 14	04/23/13	3507.46		19.65	19.71	0.06	3487.80
MW - 14	04/30/13	3507.46		19.60	20.60	1.00	3487.71
MW - 14	05/08/13	3507.46		19.61	19.70	0.09	3487.84
MW - 14	05/14/13	3507.46		19.60	19.86	0.26	3487.82
MW - 14	05/22/13	3507.46		19.57	19.76	0.19	3487.86
MW - 14	06/04/13	3507.46		19.58	19.83	0.25	3487.84
MW - 14	06/11/13	3507.46		19.67	19.76	0.09	3487.78

TABLE 1
GROUNDWATER ELEVATION DATA

TNM 97- 17
LEA COUNTY, NEW MEXICO
Plains Marketing, L.P.

	DATE MEASURED	TOP OF CASING ELEVATION	Total Well Depth	DEPTH TO PRODUCT	DEPTH TO WATER	PSH THICKNESS	CORRECTED GROUNDWATER ELEVATION
MW - 14	06/19/13	3507.46		19.77	19.84	0.07	3487.68
MW - 14	06/28/13	3507.46		19.94	20.06	0.12	3487.50
MW - 14	07/01/13	3507.46		19.87	19.99	0.12	3487.57
MW - 14	07/08/13	3507.46		19.98	20.10	0.12	3487.46
MW - 14	07/23/13	3507.46		19.99	20.18	0.19	3487.44
MW - 14	07/30/13	3507.46		19.95	20.17	0.22	3487.48
MW - 14	08/05/13	3507.46		19.97	20.15	0.18	3487.46
MW - 14	08/12/13	3507.46		19.92	20.18	0.26	3487.50
MW - 14	08/22/13	3507.46		20.06	20.45	0.39	3487.34
MW - 14	08/29/13	3507.46		20.05	20.47	0.42	3487.35
MW - 14	09/05/13	3507.46		20.07	20.43	0.36	3487.34
MW - 14	09/10/13	3507.46		20.13	20.48	0.35	3487.28
MW - 14	09/17/13	3507.46		20.16	20.54	0.38	3487.24
MW - 14	09/24/13	3507.46		20.16	20.54	0.38	3487.24
MW - 14	10/07/13	3507.46		20.22	20.63	0.41	3487.18
MW - 14	11/14/13	-		22.85	23.12	0.27	-
MW - 14	11/21/13	-		22.81	23.23	0.42	-
MW - 14	12/12/13	-		22.71	23.13	0.42	-
MW - 14	12/19/13	-		22.70	22.93	0.23	-
MW - 15	01/09/13	3506.48		20.06	20.29	0.23	3486.39
MW - 15	01/15/13	3506.48		20.06	20.11	0.05	3486.41
MW - 15	01/23/13	3506.48		20.04	20.07	0.03	3486.44
MW - 15	01/29/13	3506.48		20.00	20.05	0.05	3486.47
MW - 15	02/07/13	3506.48		20.02	20.10	0.08	3486.45
MW - 15	02/13/13	3506.48		19.99	20.00	0.01	3486.49
MW - 15	02/20/13	3506.48		19.97	19.99	0.02	3486.51
MW - 15	03/15/13	3506.48		-	19.94	0.00	3486.54
MW - 15	03/19/13	3506.48		-	19.94	0.00	3486.54
MW - 15	04/02/13	3506.48		-	19.91	0.00	3486.57
MW - 15	04/09/13	3506.48		-	19.88	0.00	3486.60
MW - 15	04/16/13	3506.48		-	19.88	0.00	3486.60
MW - 15	04/23/13	3506.48		-	19.88	0.00	3486.60
MW - 15	04/30/13	3506.48		-	19.84	0.00	3486.64
MW - 15	05/08/13	3506.48		-	19.87	0.00	3486.61
MW - 15	05/14/13	3506.48		-	19.87	0.00	3486.61
MW - 15	05/22/13	3506.48		-	19.83	0.00	3486.65
MW - 15	05/28/13	3506.48		-	19.86	0.00	3486.62
MW - 15	06/04/13	3506.48		-	19.88	0.00	3486.60
MW - 15	06/11/13	3506.48		-	19.91	0.00	3486.57
MW - 15	06/19/13	3506.48		-	19.97	0.00	3486.51
MW - 15	06/28/13	3506.48		-	21.11	0.00	3485.37
MW - 15	07/01/13	3506.48		-	20.22	0.00	3486.26
MW - 15	07/08/13	3506.48		-	20.20	0.00	3486.28
MW - 15	07/23/13	3506.48		20.26	20.34	0.08	3486.21
MW - 15	07/30/13	3506.48		-	20.19	0.00	3486.29
MW - 15	08/05/13	3506.48		-	20.21	0.00	3486.27
MW - 15	08/12/13	3506.48	29.27	-	20.17	0.00	3486.31
MW - 15	08/22/13	3506.48		-	20.36	0.00	3486.12

TABLE 1
GROUNDWATER ELEVATION DATA

TNM 97- 17
LEA COUNTY, NEW MEXICO
Plains Marketing, L.P.

	DATE MEASURED	TOP OF CASING ELEVATION	Total Well Depth	DEPTH TO PRODUCT	DEPTH TO WATER	PSH THICKNESS	CORRECTED GROUNDWATER ELEVATION
MW - 15	08/29/13	3506.48		-	20.34	0.00	3486.14
MW - 15	09/05/13	3506.48		-	20.38	0.00	3486.10
MW - 15	09/10/13	3506.48		-	20.58	0.00	3485.90
MW - 15	09/17/13	3506.48		-	20.58	0.00	3485.90
MW - 15	09/24/13	3506.48		-	20.51	0.00	3485.97
MW - 15	10/07/13	3506.48		-	20.61	0.00	3485.87
MW - 15	11/14/13	-		-	22.72	0.00	-
MW - 15	11/20/13	-	31.29	-	22.65	0.00	-
MW - 15	12/12/13	-		-	22.16	0.00	-
MW - 15	12/19/13	-		-	22.56	0.00	-
MW - 16	02/13/13	3509.38		-	20.34	0.00	3489.04
MW - 16	05/22/13	3509.38		-	20.19	0.00	3489.19
MW - 16	08/12/13	3509.38		-	20.57	0.00	3488.81
MW - 16	11/20/13	3509.38	27.63	-	20.65	0.00	3488.73
MW - 17	02/13/13	3507.56		-	20.07	0.00	3487.49
MW - 17	05/22/13	3507.56		-	19.84	0.00	3487.72
MW - 17	08/12/13	3507.56		-	20.17	0.00	3487.39
MW - 17	11/20/13	3507.56	26.69	-	20.27	0.00	3487.29
MW - 18	02/13/13	3509.12		-	20.74	0.00	3488.38
MW - 18	05/22/13	3509.12		-	20.61	0.00	3488.51
MW - 18	08/12/13	3509.12		-	20.94	0.00	3488.18
MW - 18	11/20/13	3509.12	25.60	-	21.03	0.00	3488.09
MW - 19	01/09/13	3507.28		19.20	19.25	0.05	3488.07
MW - 19	01/15/13	3507.28		19.18	19.24	0.06	3488.09
MW - 19	01/23/13	3507.28		19.19	19.23	0.04	3488.08
MW - 19	01/29/13	3507.28		19.16	19.21	0.05	3488.11
MW - 19	02/07/13	3507.28		19.16	19.27	0.11	3488.10
MW - 19	02/13/13	3507.28		19.14	19.18	0.04	3488.13
MW - 19	02/20/13	3507.28		19.00	19.06	0.06	3488.27
MW - 19	03/15/13	3507.28		19.10	19.18	0.08	3488.17
MW - 19	03/19/13	3507.28		-	19.09	0.00	3488.19
MW - 19	04/02/13	3507.28		-	19.06	0.00	3488.22
MW - 19	04/09/13	3507.28		19.04	19.06	0.02	3488.24
MW - 19	04/16/13	3507.28		19.03	19.06	0.03	3488.25
MW - 19	04/23/13	3507.28		19.04	19.05	0.01	3488.24
MW - 19	04/30/13	3507.28		-	19.00	0.00	3488.28
MW - 19	05/08/13	3507.28		19.01	19.03	0.02	3488.27
MW - 19	05/14/13	3507.28		-	18.99	0.00	3488.29
MW - 19	05/22/13	3507.28		-	18.98	0.00	3488.30
MW - 19	05/28/13	3507.28		-	19.01	0.00	3488.27
MW - 19	06/04/13	3507.28		-	19.03	0.00	3488.25
MW - 19	06/11/13	3507.28		-	19.07	0.00	3488.21
MW - 19	06/19/13	3507.28		19.20	19.29	0.09	3488.07
MW - 19	06/28/13	3507.28		19.21	19.29	0.08	3488.06
MW - 19	07/01/13	3507.28		19.26	19.31	0.05	3488.01

TABLE 1
GROUNDWATER ELEVATION DATA

TNM 97- 17
LEA COUNTY, NEW MEXICO
Plains Marketing, L.P.

	DATE MEASURED	TOP OF CASING ELEVATION	Total Well Depth	DEPTH TO PRODUCT	DEPTH TO WATER	PSH THICKNESS	CORRECTED GROUNDWATER ELEVATION
MW - 19	07/08/13	3507.28		-	19.33	0.00	3487.95
MW - 19	07/23/13	3507.28		-	19.38	0.00	3487.90
MW - 19	07/30/13	3507.28		-	19.36	0.00	3487.92
MW - 19	08/05/13	3507.28		-	19.36	0.00	3487.92
MW - 19	08/12/13	3507.28	27.97	-	19.34	0.00	3487.94
MW - 19	08/22/13	3507.28		-	19.42	0.00	3487.86
MW - 19	08/29/13	3507.28		-	19.47	0.00	3487.81
MW - 19	09/05/13	3507.28		19.48	19.51	0.03	3487.80
MW - 19	09/10/13	3507.28		19.53	19.59	0.06	3487.74
MW - 19	09/17/13	3507.28		19.55	19.66	0.11	3487.71
MW - 19	09/24/13	3507.28		19.55	19.65	0.10	3487.72
MW - 19	10/07/13	3507.28		19.60	19.74	0.14	3487.66
MW - 19	11/14/13	-		23.05	23.12	0.07	-
MW - 19	11/21/13	-		23.03	23.06	0.03	-
MW - 19	12/12/13	-		22.96	23.00	0.04	-
MW - 19	12/19/13	-		22.95	22.97	0.02	-
MW - 20	01/09/13	3508.43		-	19.64	0.00	3488.79
MW - 20	01/15/13	3508.43		-	20.63	0.00	3487.80
MW - 20	01/23/13	3508.43		-	20.62	0.00	3487.81
MW - 20	01/29/13	3508.43		-	20.62	0.00	3487.81
MW - 20	02/07/13	3508.43		-	20.62	0.00	3487.81
MW - 20	02/13/13	3508.43		-	20.58	0.00	3487.85
MW - 20	02/20/13	3508.43		-	20.59	0.00	3487.84
MW - 20	03/15/13	3508.43		-	20.54	0.00	3487.89
MW - 20	03/19/13	3508.43		-	20.55	0.00	3487.88
MW - 20	04/02/13	3508.43		-	20.50	0.00	3487.93
MW - 20	04/09/13	3508.43		-	20.49	0.00	3487.94
MW - 20	04/16/13	3508.43		-	20.48	0.00	3487.95
MW - 20	04/23/13	3508.43		-	20.47	0.00	3487.96
MW - 20	04/30/13	3508.43		-	20.45	0.00	3487.98
MW - 20	05/08/13	3508.43		-	20.46	0.00	3487.97
MW - 20	05/14/13	3508.43		-	20.45	0.00	3487.98
MW - 20	05/22/13	3508.43		-	20.44	0.00	3487.99
MW - 20	05/28/13	3508.43		-	20.46	0.00	3487.97
MW - 20	06/04/13	3508.43		-	20.47	0.00	3487.96
MW - 20	06/11/13	3508.43		-	20.52	0.00	3487.91
MW - 20	06/19/13	3508.43		-	20.56	0.00	3487.87
MW - 20	06/28/13	3508.43		-	20.65	0.00	3487.78
MW - 20	07/01/13	3508.43		-	20.71	0.00	3487.72
MW - 20	07/08/13	3508.43		-	20.76	0.00	3487.67
MW - 20	07/23/13	3508.43		-	20.83	0.00	3487.60
MW - 20	07/30/13	3508.43		-	20.80	0.00	3487.63
MW - 20	08/05/13	3508.43		-	20.76	0.00	3487.67
MW - 20	08/12/13	3508.43	24.19	-	20.77	0.00	3487.66
MW - 20	08/22/13	3508.43		-	20.90	0.00	3487.53
MW - 20	08/29/13	3508.43		-	20.94	0.00	3487.49
MW - 20	09/05/13	3508.43		-	20.96	0.00	3487.47
MW - 20	09/10/13	3508.43		-	21.03	0.00	3487.40

TABLE 1
GROUNDWATER ELEVATION DATA

TNM 97- 17
LEA COUNTY, NEW MEXICO
Plains Marketing, L.P.

	DATE MEASURED	TOP OF CASING ELEVATION	Total Well Depth	DEPTH TO PRODUCT	DEPTH TO WATER	PSH THICKNESS	CORRECTED GROUNDWATER ELEVATION
MW - 20	09/17/13	3508.43		-	21.00	0.00	3487.43
MW - 20	09/24/13	3508.43		-	21.03	0.00	3487.40
MW - 20	10/07/13	3508.43		-	21.05	0.00	3487.38
MW - 20	11/14/13	3508.43		-	20.87	0.00	3487.56
MW - 20	11/20/13	3508.43	24.36	-	20.85	0.00	3487.58
MW - 20	12/12/13	3508.43		-	20.82	0.00	3487.61
MW - 20	12/19/13	3508.43		-	20.77	0.00	3487.66
MW - 21	02/13/13	3506.98		-	19.53	0.00	3487.45
MW - 21	02/25/13	3506.98		-	19.52	0.00	3487.46
MW - 21	04/30/13	3506.98		-	19.41	0.00	3487.57
MW - 21	05/08/13	3506.98		-	19.44	0.00	3487.54
MW - 21	05/22/13	3506.98		-	19.41	0.00	3487.57
MW - 21	06/04/13	3506.98		-	19.44	0.00	3487.54
MW - 21	06/19/13	3506.98		-	19.41	0.00	3487.57
MW - 21	06/28/13	3506.98		-	19.63	0.00	3487.35
MW - 21	07/01/13	3506.98		-	19.69	0.00	3487.29
MW - 21	07/08/13	3506.98		-	19.75	0.00	3487.23
MW - 21	07/23/13	3506.98		-	19.81	0.00	3487.17
MW - 21	07/30/13	3506.98		-	19.75	0.00	3487.23
MW - 21	08/05/13	3506.98		-	19.74	0.00	3487.24
MW - 21	08/12/13	3506.98	27.25	-	19.74	0.00	3487.24
MW - 21	08/22/13	3506.98		-	19.84	0.00	3487.14
MW - 21	08/29/13	3506.98		-	19.90	0.00	3487.08
MW - 21	09/05/13	3506.98		-	19.92	0.00	3487.06
MW - 21	09/10/13	3506.98		-	19.95	0.00	3487.03
MW - 21	09/17/13	3506.98		-	19.98	0.00	3487.00
MW - 21	09/24/13	3506.98		-	19.97	0.00	3487.01
MW - 21	10/07/13	3506.98		-	20.03	0.00	3486.95
MW - 21	11/14/13	3506.98		-	19.85	0.00	3487.13
MW - 21	11/20/13	3506.98	27.27	-	19.82	0.00	3487.16
MW - 21	12/12/13	3506.98		-	19.79	0.00	3487.19
MW - 21	12/19/13	3506.98		-	19.75	0.00	3487.23
MW - 22	02/13/13	3505.61		-	18.53	0.00	3487.08
MW - 22	05/22/13	3505.61		-	18.42	0.00	3487.19
MW - 22	08/12/13	3505.61		-	18.77	0.00	3486.84
MW - 22	11/20/13	3505.61	23.90	-	18.83	0.00	3486.78
MW - 23	02/13/13	3509.79		-	22.25	0.00	3487.54
MW - 23	05/22/13	3509.79		-	22.13	0.00	3487.66
MW - 23	08/12/13	3509.79		-	22.47	0.00	3487.32
MW - 23	11/20/13	3509.79	29.78	-	22.55	0.00	3487.24
MW - 24	02/13/13	3509.68		-	22.52	0.00	3487.16
MW - 24	05/22/13	3509.68		-	22.41	0.00	3487.27
MW - 24	08/12/13	3509.68		-	22.75	0.00	3486.93
MW - 24	11/20/13	3509.68	29.30	-	22.81	0.00	3486.87

TABLE 1
GROUNDWATER ELEVATION DATA

TNM 97- 17
LEA COUNTY, NEW MEXICO
Plains Marketing, L.P.

	DATE MEASURED	TOP OF CASING ELEVATION	Total Well Depth	DEPTH TO PRODUCT	DEPTH TO WATER	PSH THICKNESS	CORRECTED GROUNDWATER ELEVATION
MW - 25	02/13/13	3509.65		-	21.88	0.00	3487.77
MW - 25	05/22/13	3509.65		-	21.77	0.00	3487.88
MW - 25	08/12/13	3509.65		-	22.09	0.00	3487.56
MW - 25	11/20/13	3509.65	29.66	-	22.13	0.00	3487.52
MW - 26	02/13/13	3507.49		-	19.50	0.00	3487.99
MW - 26	05/22/13	3507.49		-	19.35	0.00	3488.14
MW - 26	08/12/13	3507.49	27.24	-	19.68	0.00	3487.81
MW - 26	11/20/13	3507.49	26.95	-	19.77	0.00	3487.72
MW - 27	02/13/13	3507.66		-	19.95	0.00	3487.71
MW - 27	05/22/13	3507.66		-	19.81	0.00	3487.85
MW - 27	08/12/13	3507.66		-	20.23	0.00	3487.43
MW - 27	11/20/13	3507.66	28.64	-	20.24	0.00	3487.42
MW - 28	02/13/13	3508.37		-	20.37	0.00	3488.00
MW - 28	05/22/13	3508.37		-	20.21	0.00	3488.16
MW - 28	08/12/13	3508.37		-	20.54	0.00	3487.83
MW - 28	11/20/13	3508.37	30.67	-	20.65	0.00	3487.72
RW - 1	01/09/13	3507.27		20.64	20.66	0.02	3487.44
RW - 1	01/15/13	3507.27		-	20.65	0.00	3487.47
RW - 1	01/23/13	3507.27		-	20.65	0.00	3487.47
RW - 1	01/29/13	3507.27		-	20.61	0.00	3487.51
RW - 1	02/07/13	3507.27		-	20.63	0.00	3487.49
RW - 1	02/13/13	3507.27		20.60	20.61	0.01	3487.50
RW - 1	02/20/13	3507.27		-	20.54	0.00	3487.58
RW - 1	03/15/13	3507.27		-	20.55	0.00	3487.57
RW - 1	03/19/13	3507.27		-	20.54	0.00	3487.58
RW - 1	04/02/13	3507.27		-	20.56	0.00	3487.56
RW - 1	04/09/13	3507.27		-	20.50	0.00	3487.62
RW - 1	04/16/13	3507.27		-	20.49	0.00	3487.63
RW - 1	04/23/13	3507.27		20.49	20.50	0.01	3487.61
RW - 1	04/30/13	3507.27		-	20.46	0.00	3487.66
RW - 1	05/08/13	3507.27		-	20.66	0.00	3487.46
RW - 1	05/14/13	3507.27		-	20.60	0.00	3487.52
RW - 1	05/22/13	3507.27		-	20.62	0.00	3487.50
RW - 1	05/28/13	3507.27		-	20.44	0.00	3487.68
RW - 1	06/04/13	3507.27		-	20.46	0.00	3487.66
RW - 1	06/11/13	3507.27		20.51	20.52	0.01	3487.59
RW - 1	06/19/13	3507.27		-	20.70	0.00	3487.42
RW - 1	06/28/13	3507.27		-	20.82	0.00	3487.30
RW - 1	07/01/13	3507.27		-	21.10	0.00	3487.02
RW - 1	07/08/13	3507.27		-	20.88	0.00	3487.24
RW - 1	07/23/13	3507.27		-	20.83	0.00	3487.29
RW - 1	07/30/13	3507.27		-	20.80	0.00	3487.32
RW - 1	08/05/13	3507.27		-	20.96	0.00	3487.16
RW - 1	08/12/13	3507.27	27.21	-	20.85	0.00	3487.27
RW - 1	08/22/13	3507.27		-	20.94	0.00	3487.18

TABLE 1
GROUNDWATER ELEVATION DATA

TNM 97- 17
LEA COUNTY, NEW MEXICO
Plains Marketing, L.P.

	DATE MEASURED	TOP OF CASING ELEVATION	Total Well Depth	DEPTH TO PRODUCT	DEPTH TO WATER	PSH THICKNESS	CORRECTED GROUNDWATER ELEVATION
RW - 1	08/29/13	3507.27		-	20.98	0.00	3487.14
RW - 1	09/05/13	3507.27		-	20.98	0.00	3487.14
RW - 1	09/10/13	3507.27		-	21.10	0.00	3487.02
RW - 1	09/17/13	3507.27		-	21.23	0.00	3486.89
RW - 1	09/24/13	3507.27		-	21.24	0.00	3486.88
RW - 1	10/07/13	3507.27		-	21.26	0.00	3486.86
RW - 1	11/14/13	-		-	23.60	0.00	-
RW - 1	11/20/13	-	29.95	-	23.60	0.00	-
RW - 1	12/12/13	-		-	23.58	0.00	-
RW - 1	12/19/13	-		-	23.55	0.00	-
RW - 2	01/09/13	3507.45		Not Gauged due to Low Water Levels			-
RW - 2	01/15/13	3507.45		Not Gauged due to Low Water Levels			-
RW - 2	01/23/13	3507.45		Not Gauged due to Low Water Levels			-
RW - 2	01/29/13	3507.45		Not Gauged due to Low Water Levels			-
RW - 2	02/07/13	3507.45		Not Gauged due to Low Water Levels			-
RW - 2	02/13/13	3507.45		Not Gauged due to Low Water Levels			-
RW - 2	02/20/13	3507.45		Not Gauged due to Low Water Levels			-
RW - 2	04/30/13	3507.45		Not Gauged due to Low Water Levels			-
RW - 3	01/09/13	3507.86		-	20.11	0.00	3487.75
RW - 3	01/15/13	3507.86		-	20.12	0.00	3487.74
RW - 3	01/23/13	3507.86		-	20.10	0.00	3487.76
RW - 3	01/29/13	3507.86		-	20.08	0.00	3487.78
RW - 3	02/07/13	3507.86		-	20.08	0.00	3487.78
RW - 3	02/13/13	3507.86		-	20.06	0.00	3487.80
RW - 3	02/20/13	3507.86		-	20.04	0.00	3487.82
RW - 3	02/25/13	3507.86		20.05	20.06	0.01	3487.81
RW - 3	04/30/13	3507.86		-	19.90	0.00	3487.96
RW - 3	05/08/13	3507.86		19.90	19.93	0.03	3487.96
RW - 3	05/22/13	3507.86		-	19.89	0.00	3487.97
RW - 3	06/04/13	3507.86		19.92	19.94	0.02	3487.94
RW - 3	06/19/13	3507.86		19.86	19.91	0.05	3487.99
RW - 3	06/28/13	3507.86		20.13	20.20	0.07	3487.72
RW - 3	07/01/13	3507.86		20.21	20.23	0.02	3487.65
RW - 3	07/08/13	3507.86		20.10	20.15	0.05	3487.75
RW - 3	07/23/13	3507.86		20.29	20.32	0.03	3487.57
RW - 3	07/30/13	3507.86		-	20.25	0.00	3487.61
RW - 3	08/05/13	3507.86		-	20.22	0.00	3487.64
RW - 3	08/12/13	3507.86	30.26	-	20.23	0.00	3487.63
RW - 3	08/22/13	3507.86		-	20.33	0.00	3487.53
RW - 3	08/29/13	3507.86		-	20.37	0.00	3487.49
RW - 3	09/05/13	3507.86		-	20.41	0.00	3487.45
RW - 3	09/10/13	3507.86		-	20.46	0.00	3487.40
RW - 3	09/17/13	3507.86		-	20.50	0.00	3487.36
RW - 3	09/24/13	3507.86		-	20.50	0.00	3487.36
RW - 3	10/07/13	3507.86		-	20.59	0.00	3487.27
RW - 3	11/14/13	-		-	22.78	0.00	-
RW - 3	11/20/13	-	32.65	-	22.79	0.00	-

TABLE 1
GROUNDWATER ELEVATION DATA

TNM 97- 17
LEA COUNTY, NEW MEXICO
Plains Marketing, L.P.

	DATE MEASURED	TOP OF CASING ELEVATION	Total Well Depth	DEPTH TO PRODUCT	DEPTH TO WATER	PSH THICKNESS	CORRECTED GROUNDWATER ELEVATION
RW - 3	12/12/13	-		-	22.77	0.00	-
RW - 3	12/19/13	-		-	22.73	0.00	-
RW - 4	01/09/13	3507.22		-	20.39	0.00	3486.83
RW - 4	01/15/13	3507.22		-	20.35	0.00	3486.87
RW - 4	01/23/13	3507.22		-	20.36	0.00	3486.86
RW - 4	01/29/13	3507.22		-	20.35	0.00	3486.87
RW - 4	02/07/13	3507.22		-	20.35	0.00	3486.87
RW - 4	02/13/13	3507.22		-	20.38	0.00	3486.84
RW - 4	02/20/13	3507.22		-	20.64	0.00	3486.58
RW - 4	02/25/13	3507.22		-	20.51	0.00	3486.71
RW - 4	04/30/13	3507.22		-	20.30	0.00	3486.92
RW - 4	05/08/13	3507.22		-	20.32	0.00	3486.90
RW - 4	05/22/13	3507.22		-	20.33	0.00	3486.89
RW - 4	06/04/13	3507.22		-	20.28	0.00	3486.94
RW - 4	06/19/13	3507.22		-	20.25	0.00	3486.97
RW - 4	06/28/13	3507.22		-	20.46	0.00	3486.76
RW - 4	07/01/13	3507.22		-	20.75	0.00	3486.47
RW - 4	07/08/13	3507.22		-	20.75	0.00	3486.47
RW - 4	07/23/13	3507.22		-	20.64	0.00	3486.58
RW - 4	07/30/13	3507.22		-	20.68	0.00	3486.54
RW - 4	08/05/13	3507.22		-	20.77	0.00	3486.45
RW - 4	08/12/13	3507.22	23.80	-	20.61	0.00	3486.61
RW - 4	08/22/13	3507.22		-	20.72	0.00	3486.50
RW - 4	08/29/13	3507.22		-	20.78	0.00	3486.44
RW - 4	09/05/13	3507.22		-	20.83	0.00	3486.39
RW - 4	09/10/13	3507.22		-	20.96	0.00	3486.26
RW - 4	09/17/13	3507.22		-	20.89	0.00	3486.33
RW - 4	09/24/13	3507.22		-	20.84	0.00	3486.38
RW - 4	10/07/13	3507.22		-	20.86	0.00	3486.36
RW - 4	11/14/13	-		-	23.14	0.00	-
RW - 4	11/20/13	-	26.21	-	23.15	0.00	-
RW - 4	12/12/13	-		-	23.12	0.00	-
RW - 4	12/19/13	-		-	23.10	0.00	-
RW - 5	01/09/13	3506.91		20.10	20.96	0.86	3486.68
RW - 5	01/15/13	3506.91		20.09	20.86	0.77	3486.70
RW - 5	01/23/13	3506.91		20.10	20.84	0.74	3486.70
RW - 5	01/29/13	3506.91		20.06	20.82	0.76	3486.74
RW - 5	02/07/13	3506.91		20.08	20.90	0.82	3486.71
RW - 5	02/13/13	3506.91		20.15	20.29	0.14	3486.74
RW - 5	02/20/13	3506.91		20.30	20.37	0.07	3486.60
RW - 5	03/15/13	3506.91		20.09	20.34	0.25	3486.78
RW - 5	03/19/13	3506.91		20.05	20.38	0.33	3486.81
RW - 5	04/02/13	3506.91		20.00	20.29	0.29	3486.87
RW - 5	04/09/13	3506.91		19.99	20.20	0.21	3486.89
RW - 5	04/16/13	3506.91		19.99	20.20	0.21	3486.89
RW - 5	04/23/13	3506.91		20.01	20.24	0.23	3486.87
RW - 5	04/30/13	3506.91		-	20.56	0.00	3486.35

TABLE 1
GROUNDWATER ELEVATION DATA

TNM 97- 17
LEA COUNTY, NEW MEXICO
Plains Marketing, L.P.

	DATE MEASURED	TOP OF CASING ELEVATION	Total Well Depth	DEPTH TO PRODUCT	DEPTH TO WATER	PSH THICKNESS	CORRECTED GROUNDWATER ELEVATION
RW - 5	05/08/13	3506.91		19.96	20.18	0.22	3486.92
RW - 5	05/14/13	3506.91		19.94	20.07	0.13	3486.95
RW - 5	05/22/13	3506.91		19.92	20.15	0.23	3486.96
RW - 5	05/28/13	3506.91		19.95	20.12	0.17	3486.93
RW - 5	06/04/13	3506.91		19.97	20.13	0.16	3486.92
RW - 5	06/11/13	3506.91		20.01	20.16	0.15	3486.88
RW - 5	06/19/13	3506.91		20.04	20.08	0.04	3486.86
RW - 5	06/28/13	3506.91		20.18	20.35	0.17	3486.70
RW - 5	07/01/13	3506.91		20.23	20.31	0.08	3486.67
RW - 5	07/08/13	3506.91		20.28	20.35	0.07	3486.62
RW - 5	07/23/13	3506.91		19.95	20.44	0.49	3486.89
RW - 5	07/30/13	3506.91		20.31	20.38	0.07	3486.59
RW - 5	08/05/13	3506.91		20.31	20.36	0.05	3486.59
RW - 5	08/12/13	3506.91		20.28	20.36	0.08	3486.62
RW - 5	08/22/13	3506.91		20.37	20.54	0.17	3486.51
RW - 5	08/29/13	3506.91		20.42	20.55	0.13	3486.47
RW - 5	09/05/13	3506.91		20.43	20.58	0.15	3486.46
RW - 5	09/10/13	3506.91		20.50	20.63	0.13	3486.39
RW - 5	09/17/13	3506.91		20.52	20.69	0.17	3486.36
RW - 5	09/24/13	3506.91		20.52	20.67	0.15	3486.37
RW - 5	10/07/13	3506.91		20.58	20.73	0.15	3486.31
RW - 5	11/14/13	-		22.88	23.08	0.20	-
RW - 5	11/21/13	-		22.89	23.05	0.16	-
RW - 5	12/12/13	-		22.79	23.03	0.24	-
RW - 5	12/19/13	-		22.76	22.93	0.17	-
RW - 6	01/09/13	3507.45		-	20.68	0.00	3486.77
RW - 6	01/15/13	3507.45		19.01	19.06	0.05	3488.43
RW - 6	01/23/13	3507.45		-	20.68	0.00	3486.77
RW - 6	01/29/13	3507.45		20.63	20.64	0.01	3486.82
RW - 6	02/07/13	3507.45		-	20.66	0.00	3486.79
RW - 6	02/13/13	3507.45		-	20.72	0.00	3486.73
RW - 6	02/20/13	3507.45		-	27.50	0.00	3479.95
RW - 6	03/15/13	3507.45		-	20.61	0.00	3486.84
RW - 6	03/19/13	3507.45		-	20.68	0.00	3486.77
RW - 6	04/02/13	3507.45		-	20.65	0.00	3486.80
RW - 6	04/08/13	3507.45		-	20.46	0.00	3486.99
RW - 6	04/09/13	3507.45		-	20.59	0.00	3486.86
RW - 6	04/16/13	3507.45		-	20.56	0.00	3486.89
RW - 6	04/23/13	3507.45		-	20.59	0.00	3486.86
RW - 6	04/30/13	3507.45		-	20.56	0.00	3486.89
RW - 6	05/08/13	3507.45		-	20.55	0.00	3486.90
RW - 6	05/14/13	3507.45		-	20.53	0.00	3486.92
RW - 6	05/22/13	3507.45		-	20.45	0.00	3487.00
RW - 6	05/28/13	3507.45		-	20.56	0.00	3486.89
RW - 6	06/04/13	3507.45		-	20.67	0.00	3486.78
RW - 6	06/11/13	3507.45		-	20.61	0.00	3486.84
RW - 6	06/19/13	3507.45		-	20.61	0.00	3486.84
RW - 6	06/28/13	3507.45		-	20.84	0.00	3486.61

TABLE 1
GROUNDWATER ELEVATION DATA

TNM 97- 17
LEA COUNTY, NEW MEXICO
Plains Marketing, L.P.

	DATE MEASURED	TOP OF CASING ELEVATION	Total Well Depth	DEPTH TO PRODUCT	DEPTH TO WATER	PSH THICKNESS	CORRECTED GROUNDWATER ELEVATION
RW - 6	07/01/13	3507.45		-	19.83	0.00	3487.62
RW - 6	07/08/13	3507.45		-	20.89	0.00	3486.56
RW - 6	07/23/13	3507.45		-	20.89	0.00	3486.56
RW - 6	07/30/13	3507.45		-	20.84	0.00	3486.61
RW - 6	08/05/13	3507.45		-	20.84	0.00	3486.61
RW - 6	08/12/13	3507.45	26.02	-	20.80	0.00	3486.65
RW - 6	08/22/13	3507.45		-	20.96	0.00	3486.49
RW - 6	08/29/13	3507.45		-	21.02	0.00	3486.43
RW - 6	09/05/13	3507.45		-	21.01	0.00	3486.44
RW - 6	09/10/13	3507.45		-	21.07	0.00	3486.38
RW - 6	09/17/13	3507.45		-	21.10	0.00	3486.35
RW - 6	09/24/13	3507.45		-	21.07	0.00	3486.38
RW - 6	10/07/13	3507.45		-	21.19	0.00	3486.26
RW - 6	11/14/13	-		-	23.54	0.00	-
RW - 6	11/20/13	-	28.22	-	23.58	0.00	-
RW - 6	12/12/13	-		-	23.51	0.00	-
RW - 6	12/19/13	-		-	23.43	0.00	-

Elevations based on the North American Vertical Datum of 1929.

* Anomalous data point

TABLE 2

CONCENTRATIONS OF BTEX IN GROUNDWATER

PLAINS MARKETING, L.P.
 TNM 97-17
 LEA COUNTY, NM
 NMOCD REFERENCE NUMBER AP-017

All concentrations are reported in mg/L

SAMPLE LOCATION	SAMPLE DATE	SW 846-8012B, 5030				
		BENZENE	TOLUENE	ETHYL-BENZENE	m, p, -XYLENES	o -XYLENE
NMOCD Regulatory Limit		0.010	0.75	0.75	0.62	
MW - 1	02/13/13	Not Sampled on Current Sample Schedule				
MW - 1	05/22/13	Not Sampled on Current Sample Schedule				
MW - 1	08/13/13	Not Sampled on Current Sample Schedule				
MW - 1	11/21/13	<0.00100	<0.001	<0.001	<0.00300	
MW - 2	02/13/13	Not Sampled on Current Sample Schedule				
MW - 2	05/22/13	Not Sampled on Current Sample Schedule				
MW - 2	08/13/13	Not Sampled on Current Sample Schedule				
MW - 2	11/21/13	<0.001	<0.001	<0.001	<0.00300	
MW - 3	02/13/13	Not Sampled on Current Sample Schedule				
MW - 3	05/22/13	Not Sampled on Current Sample Schedule				
MW - 3	08/13/13	Not Sampled on Current Sample Schedule				
MW - 3	11/21/13	<0.001	<0.001	<0.001	<0.00300	
MW - 4	02/13/13	Not Sampled Due to PSH in Well				
MW - 4	05/22/13	Not Sampled Due to PSH in Well				
MW - 4	08/13/13	Not Sampled Due to PSH in Well				
MW - 4	11/21/13	Not Sampled Due to PSH in Well				
MW - 5	02/13/13	0.0946	<0.005	<0.005	<0.005	
MW - 5	05/22/13	0.0476	<0.00500	<0.005	<0.005	
MW - 5	08/13/13	0.0416	<0.00500	<0.00500	<0.005	
MW - 5	11/21/13	0.0532	<0.00100	0.00660	<0.00300	
MW - 6	02/13/13	Not Sampled Due to PSH in Well				
MW - 6	05/22/13	Not Sampled Due to PSH in Well				
MW - 6	08/13/13	Not Sampled Due to PSH in Well				
MW - 6	11/21/13	Not Sampled Due to PSH in Well				
MW - 7	02/13/13	Not Sampled Due to PSH in Well				
MW - 7	05/22/13	Not Sampled Due to PSH in Well				
MW - 7	08/13/13	Not Sampled Due to PSH in Well				
MW - 7	11/21/13	Not Sampled Due to PSH in Well				
MW - 8	02/13/13	Not Sampled Due to PSH in Well				
MW - 8	05/22/13	Not Sampled Due to PSH in Well				
MW - 8	08/13/13	Not Sampled Due to PSH in Well				
MW - 8	11/21/13	Not Sampled Due to PSH in Well				

TABLE 2

CONCENTRATIONS OF BTEX IN GROUNDWATER

PLAINS MARKETING, L.P.
 TNM 97-17
 LEA COUNTY, NM
 NMOCD REFERENCE NUMBER AP-017

All concentrations are reported in mg/L

SAMPLE LOCATION	SAMPLE DATE	SW 846-8012B, 5030				
		BENZENE	TOLUENE	ETHYL-BENZENE	m, p, -XYLENES	o -XYLENE
NMOCD Regulatory Limit		0.010	0.75	0.75	0.62	
MW - 9	02/13/13	Not Sampled Due to Low Water Levels				
MW - 9	05/22/13	Not Sampled Due to Low Water Levels				
MW - 9	08/13/13	Not Sampled Due to Low Water Levels				
MW - 9	11/21/13	Not Sampled Due to Low Water Levels				
MW - 10	02/13/13	<0.005	<0.005	<0.005	<0.005	
MW - 10	05/22/13	<0.00100	<0.00100	<0.00100	<0.00100	
MW - 10	08/13/13	<0.00100	<0.00100	<0.00100	<0.00100	
MW - 10	11/21/13	<0.00100	<0.00100	<0.00100	<0.00300	
MW - 11	02/13/13	Not Sampled on Current Sample Schedule				
MW - 11	05/22/13	Not Sampled on Current Sample Schedule				
MW - 11	08/13/13	Not Sampled on Current Sample Schedule				
MW - 11	11/21/13	<0.001	<0.001	<0.001	<0.00300	
MW - 12	02/13/13	Not Sampled on Current Sample Schedule				
MW - 12	05/22/13	Not Sampled on Current Sample Schedule				
MW - 12	08/13/13	Not Sampled on Current Sample Schedule				
MW - 12	11/21/13	<0.001	<0.001	<0.001	<0.00300	
MW - 13	02/13/13	Not Sampled on Current Sample Schedule				
MW - 13	05/22/13	Not Sampled on Current Sample Schedule				
MW - 13	08/13/13	Not Sampled on Current Sample Schedule				
MW - 13	11/21/13	<0.001	<0.001	<0.001	<0.00300	
MW - 14	02/13/13	Not Sampled Due to PSH in Well				
MW - 14	05/22/13	Not Sampled Due to PSH in Well				
MW - 14	08/13/13	Not Sampled Due to PSH in Well				
MW - 14	11/21/13	Not Sampled Due to PSH in Well				
MW - 15	02/13/13	Not Sampled due to PSH in Well				
MW - 15	05/22/13	0.0956	<0.00500	0.0300	<0.00500	
MW - 15	08/13/13	0.0909	<0.00500	<0.00500	<0.00500	
MW - 15	11/21/13	0.123	<0.0500	<0.0500	<0.150	
MW - 16	02/13/13	Not Sampled on Current Sample Schedule				
MW - 16	05/22/13	Not Sampled on Current Sample Schedule				
MW - 16	08/13/13	Not Sampled on Current Sample Schedule				
MW - 16	11/21/13	<0.001	<0.001	<0.001	<0.00300	

TABLE 2

CONCENTRATIONS OF BTEX IN GROUNDWATER

PLAINS MARKETING, L.P.
 TNM 97-17
 LEA COUNTY, NM
 NMOCD REFERENCE NUMBER AP-017

All concentrations are reported in mg/L

SAMPLE LOCATION	SAMPLE DATE	SW 846-8012B, 5030				
		BENZENE	TOLUENE	ETHYL-BENZENE	m, p, -XYLENES	o -XYLENE
NMOCD Regulatory Limit		0.010	0.75	0.75	0.62	
MW - 17	02/13/13	Not Sampled on Current Sample Schedule				
MW - 17	05/22/13	Not Sampled on Current Sample Schedule				
MW - 17	08/13/13	Not Sampled on Current Sample Schedule				
MW - 17	11/21/13	<0.001	<0.001	<0.001	<0.00300	
MW - 18	02/13/13	Not Sampled on Current Sample Schedule				
MW - 18	05/22/13	Not Sampled on Current Sample Schedule				
MW - 18	08/13/13	Not Sampled on Current Sample Schedule				
MW - 18	11/21/13	<0.001	<0.001	<0.001	<0.00300	
MW - 19	02/13/13	Not Sampled Due to PSH in Well				
MW - 19	05/22/13	Not Sampled				
MW - 19	08/13/13	0.263	<0.00100	0.0464	0.0808	
MW - 19	11/21/13	Not Sampled Due to PSH in Well				
MW - 20	02/13/13	<0.0100	<0.0100	<0.0100	<0.0100	
MW - 20	05/22/13	0.0072	<0.001	<0.001	<0.001	
MW - 20	08/13/13	<0.00500	<0.00500	<0.00500	<0.00500	
MW - 20	11/21/13	0.00790	<0.00500	<0.00500	<0.0150	
MW - 21	02/13/13	<0.005	<0.005	<0.005	<0.005	
MW - 21	05/22/13	0.0072	<0.00100	<0.00100	0.0116	
MW - 21	08/13/13	<0.00100	<0.00100	<0.00100	<0.00100	
MW - 21	11/21/13	0.00650	<0.00500	<0.00500	<0.0150	
MW - 22	02/13/13	Not Sampled on Current Sample Schedule				
MW - 22	05/22/13	<0.001	<0.001	<0.001	<0.001	
MW - 22	08/13/13	Not Sampled on Current Sample Schedule				
MW - 22	11/21/13	<0.001	<0.001	<0.001	<0.00300	
MW - 23	02/13/13	Not Sampled on Current Sample Schedule				
MW - 23	05/22/13	<0.001	<0.001	<0.001	<0.001	
MW - 23	08/13/13	Not Sampled on Current Sample Schedule				
MW - 23	11/21/13	<0.001	<0.001	<0.001	<0.00300	
MW - 24	02/13/13	Not Sampled on Current Sample Schedule				
MW - 24	05/22/13	Not Sampled on Current Sample Schedule				
MW - 24	08/13/13	Not Sampled on Current Sample Schedule				
MW - 24	11/21/13	<0.001	<0.001	<0.001	<0.00300	

TABLE 2

CONCENTRATIONS OF BTEX IN GROUNDWATER

PLAINS MARKETING, L.P.
 TNM 97-17
 LEA COUNTY, NM
 NMOCD REFERENCE NUMBER AP-017

All concentrations are reported in mg/L

SAMPLE LOCATION	SAMPLE DATE	SW 846-8012B, 5030				
		BENZENE	TOLUENE	ETHYL-BENZENE	m, p, -XYLENES	o -XYLENE
NMOCD Regulatory Limit		0.010	0.75	0.75	0.62	
MW - 25	02/13/13	Not Sampled on Current Sample Schedule				
MW - 25	05/22/13	<0.001	<0.001	<0.001	<0.001	
MW - 25	08/13/13	Not Sampled on Current Sample Schedule				
MW - 25	11/21/13	<0.001	<0.001	<0.001	<0.00300	
MW - 26	02/13/13	<0.001	<0.001	<0.001	<0.001	
MW - 26	05/22/13	<0.001	<0.001	<0.001	<0.001	
MW - 26	08/13/13	<0.0100	<0.0100	<0.0100	<0.0100	
MW - 26	11/21/13	0.00190	<0.00100	<0.00100	0.00310	
MW - 27	02/13/13	Not Sampled on Current Sample Schedule				
MW - 27	05/22/13	<0.001	<0.001	<0.001	<0.001	
MW - 27	08/13/13	Not Sampled on Current Sample Schedule				
MW - 27	11/21/13	<0.001	<0.001	<0.001	<0.00300	
MW - 28	02/13/13	Not Sampled on Current Sample Schedule				
MW - 28	05/22/13	Not Sampled on Current Sample Schedule				
MW - 28	08/13/13	Not Sampled on Current Sample Schedule				
MW - 28	11/21/13	<0.001	<0.001	<0.001	<0.00300	
RW - 1	02/13/13	Not Sampled Due to PSH in Well				
RW - 1	05/22/13	0.1470	<0.00500	<0.00500	<0.00500	
RW - 1	08/13/13	0.110	<0.00100	0.00950	<0.00100	
RW - 1	11/21/13	<0.0500	<0.0500	<0.0500	<0.150	
RW - 2	02/13/13	Not Sampled due to Low Water Levels				
RW - 2	05/22/13	Not Sampled due to Low Water Levels				
RW - 2	08/13/13	Not Sampled due to Low Water Levels				
RW - 2	11/21/13	Not Sampled due to Low Water Levels				
RW - 3	02/13/13	0.0110	<0.001	<0.001	<0.001	
RW - 3	05/22/13	0.0713	<0.00500	<0.00500	<0.00500	
RW - 3	08/13/13	0.0652	<0.00500	<0.00500	<0.00500	
RW - 3	11/21/13	0.0212	<0.00100	<0.00100	<0.00300	
RW - 4	02/13/13	0.6670	<0.001	0.1530	0.0792	
RW - 4	05/22/13	0.5620	<0.00500	0.1080	0.0618	
RW - 4	08/13/13	0.743	<0.00500	0.166	0.0886	
RW - 4	11/21/13	0.455	<0.0100	0.0888	0.0360	

TABLE 2

CONCENTRATIONS OF BTEX IN GROUNDWATER

**PLAINS MARKETING, L.P.
 TNM 97-17
 LEA COUNTY, NM
 NMOCD REFERENCE NUMBER AP-017**

All concentrations are reported in mg/L

SAMPLE LOCATION	SAMPLE DATE	SW 846-8012B, 5030			
		BENZENE	TOLUENE	ETHYL-BENZENE	m, p, - XYLENES o - XYLENE
NMOCD Regulatory Limit		0.010	0.75	0.75	0.62
RW - 5	02/13/13	Not Sampled Due to PSH in Well			
RW - 5	05/22/13	Not Sampled Due to PSH in Well			
RW - 5	08/13/13	Not Sampled Due to PSH in Well			
RW - 5	11/21/13	Not Sampled Due to PSH in Well			
RW - 6	04/18/13	0.2410	<0.001	0.0346	0.0031
RW - 6	05/22/13	0.2230	<0.00500	0.0678	<0.00500
RW - 6	08/13/13	0.256	<0.00100	0.0715	0.0163
RW - 6	11/21/13	0.220	<0.0500	<0.0500	<0.150

TABLE 3

POLYNUCLEAR AROMATIC HYDROCARBON CONCENTRATIONS IN GROUNDWATER

PLAINS MARKETING, L.P.

TNM 97-17

LEA COUNTY, NEW MEXICO

NMOCD REFERENCE NUMBER AP-017

All water concentrations are reported in mg/L.

SAMPLE LOCATION	SAMPLE DATE	EPA SW846-8270C, 3510																		
		Acenaphthene	Acenaphthylene	Anthracene	Benzo[a]anthracene	Benzo[a]pyrene	Benzo[b]fluoranthene	Benzo[g,h,i]perylene	Benzo[k]fluoranthene	Chrysene	Dibenz[a,h]anthracene	Fluoranthene	Fluorene	Indeno[1,2,3-cd]pyrene	Phenanthrene	Pyrene	Naphthalene	1-Methylnaphthalene	2-Methylnaphthalene	Dibenzofuran
Maximum Contaminant Levels from NM WQCC Drinking water standards Sections 1-101.UU and 3-103.A.		--	--	0.001 mg/L	0.0001 mg/L	0.0007 mg/L	0.001 mg/L	--	0.001 mg/L	0.0002 mg/L	0.0003 mg/L	0.001 mg/L	0.001 mg/L	0.0004 mg/L	0.001 mg/L	0.001 mg/L		0.03 mg/L		--
MW-1	11/12/08	<0.000186	<0.000186	<0.000186	<0.000186	<0.000186	<0.000186	<0.000186	<0.000186	<0.000186	<0.000186	<0.000186	<0.000186	<0.000186	<0.000186	<0.000186	<0.000186	<0.000186	<0.000186	<0.000186
	11/17/09	<0.000183	<0.000183	<0.000183	<0.000183	<0.000183	<0.000183	<0.000183	<0.000183	<0.000183	<0.000183	<0.000183	<0.000183	<0.000183	<0.000183	<0.000183	<0.000183	<0.000183	<0.000183	<0.000183
	11/11/10	Not Sampled as part of Quarterly Monitoring Event.																		
	12/14/11	Not Sampled as part of Quarterly Monitoring Event.																		
	12/06/12	Not Sampled as part of Quarterly Monitoring Event.																		
	11/21/13	Not Sampled as part of Quarterly Monitoring Event.																		
MW-2	11/12/08	<0.000184	<0.000184	<0.000184	<0.000184	<0.000184	<0.000184	<0.000184	<0.000184	<0.000184	<0.000184	<0.000184	<0.000184	<0.000184	<0.000184	<0.000184	<0.000184	<0.000184	<0.000184	<0.000184
	11/17/09	<0.000183	<0.000183	<0.000183	<0.000183	<0.000183	<0.000183	<0.000183	<0.000183	<0.000183	<0.000183	<0.000183	<0.000183	<0.000183	<0.000183	<0.000183	<0.000183	<0.000183	<0.000183	<0.000183
	11/11/10	Not Sampled as part of Quarterly Monitoring Event.																		
	12/14/11	Not Sampled as part of Quarterly Monitoring Event.																		
	12/06/12	Not Sampled as part of Quarterly Monitoring Event.																		
	11/21/13	Not Sampled as part of Quarterly Monitoring Event.																		
MW-3	11/12/08	<0.000184	<0.000184	<0.000184	<0.000184	<0.000184	<0.000184	<0.000184	<0.000184	<0.000184	<0.000184	<0.000184	<0.000184	<0.000184	<0.000184	<0.000184	<0.000184	<0.000184	<0.000184	<0.000184
	11/17/09	<0.000183	<0.000183	<0.000183	<0.000183	<0.000183	<0.000183	<0.000183	<0.000183	<0.000183	<0.000183	<0.000183	<0.000183	<0.000183	<0.000183	<0.000183	<0.000183	<0.000183	<0.000183	<0.000183
	11/11/10	Not Sampled as part of Quarterly Monitoring Event.																		
	12/14/11	Not Sampled as part of Quarterly Monitoring Event.																		
	12/06/12	Not Sampled as part of Quarterly Monitoring Event.																		
	11/21/13	Not Sampled as part of Quarterly Monitoring Event.																		
MW-4	11/12/08	<0.000917	<0.000917	<0.000917	<0.000917	<0.000917	<0.000917	<0.000917	<0.000917	<0.000917	<0.000917	<0.000917	0.00238	<0.000917	0.00337	<0.000917	0.00682	0.015	0.0131	0.00239
	11/18/09	<0.000926	<0.000926	<0.000926	<0.000926	<0.000926	<0.000926	<0.000926	<0.000926	<0.000926	<0.000926	<0.000926	0.00834	<0.000926	0.0121	<0.000926	0.0229	0.0802	0.0574	0.00851
	11/11/10	Not Sampled as part of Quarterly Monitoring Event.																		
	12/14/11	Not Sampled due to the presence of PSH.																		
	12/06/12	Not Sampled due to the presence of PSH.																		
	11/21/13	Not Sampled due to the presence of PSH.																		
MW-5	11/12/08	<0.000922	<0.000922	<0.000922	<0.000922	<0.000922	<0.000922	<0.000922	<0.000922	<0.000922	<0.000922	<0.000922	0.00233	<0.000922	0.00189	<0.000922	<0.000922	0.00183	<0.000922	0.0023
	11/18/09	<0.000185	<0.000185	<0.000185	<0.000185	<0.000185	<0.000185	<0.000185	<0.000185	<0.000185	<0.000185	<0.000185	0.00116	<0.000185	0.000814	<0.000185	<0.000185	0.00234	<0.000185	0.00109
	11/11/10	Not Sampled as part of Quarterly Monitoring Event.																		

TABLE 3

POLYNUCLEAR AROMATIC HYDROCARBON CONCENTRATIONS IN GROUNDWATER

PLAINS MARKETING, L.P.

TNM 97-17

LEA COUNTY, NEW MEXICO

NMOC REFERENCE NUMBER AP-017

All water concentrations are reported in mg/L.

SAMPLE LOCATION	SAMPLE DATE	EPA SW846-8270C, 3510																			
		Acenaphthene	Acenaphthylene	Anthracene	Benzo[a]anthracene	Benzo[a]pyrene	Benzo[b]fluoranthene	Benzo[g,h,i]perylene	Benzo[k]fluoranthene	Chrysene	Dibenz[a,h]anthracene	Fluoranthene	Fluorene	Indeno[1,2,3-cd]pyrene	Phenanthrene	Pyrene	Naphthalene	1-Methylnaphthalene	2-Methylnaphthalene	Dibenzofuran	
Maximum Contaminant Levels from NM WQCC Drinking water standards Sections 1-101.UU and 3-103.A.		--	--	0.001 mg/L	0.0001 mg/L	0.0007 mg/L	0.001 mg/L	--	0.001 mg/L	0.0002 mg/L	0.0003 mg/L	0.001 mg/L	0.001 mg/L	0.0004 mg/L	0.001 mg/L	0.001 mg/L		0.03 mg/L		--	
	12/14/11	<0.000183	<0.000183	<0.000183	<0.000183	<0.000183	<0.000183	<0.000183	<0.000183	<0.000183	<0.000183	<0.000183	<0.000183	0.00106	<0.000183	0.00129	<0.000183	<0.000183	0.00281	<0.000183	0.00138
	12/06/12	<0.000957	<0.000957	<0.000957	<0.000957	<0.000957	<0.000957	<0.000957	<0.000957	<0.000957	<0.000957	<0.000957	<0.000957	<0.000957	<0.000957	<0.000957	<0.000957	<0.000957	0.00739	<0.000957	<0.000957
	11/21/13	<0.000200	<0.000200	<0.000200	<0.000200	<0.000200	<0.000200	<0.000200	<0.000200	<0.000200	<0.000200	<0.000200	<0.000200	<0.000200	<0.000200	<0.000200	<0.000200	<0.000200	<0.000200	<0.000200	<0.000200
MW-6	11/12/08	<0.00183	<0.00183	0.00361	<0.00183	<0.00183	<0.00183	<0.00183	<0.00183	<0.00183	<0.00183	<0.00183	<0.00183	<0.00183	0.00357	<0.00183	0.00782	0.0115	0.00712	<0.00183	
	11/18/09	<0.000184	<0.000184	<0.000184	<0.000184	<0.000184	<0.000184	<0.000184	<0.000184	<0.000184	<0.000184	<0.000184	0.000842	<0.000184	0.000596	<0.000184	<0.000184	0.00277	<0.000184	0.00112	
	11/11/10	Not Sampled as part of Quarterly Monitoring Event.																			
	12/14/11	<0.000183	<0.000183	<0.000183	<0.000183	<0.000183	<0.000183	<0.000183	<0.000183	<0.000183	<0.000183	<0.000183	<0.000183	<0.000183	0.000755	<0.000183	<0.000183	0.00264	<0.000183	<0.000183	
	12/06/12	Not Sampled due to the presence of PSH.																			
	11/21/13	Not Sampled due to the presence of PSH.																			
MW-7	11/12/08	<0.00185	<0.00185	0.0059	<0.00185	<0.00185	<0.00185	<0.00185	<0.00185	<0.00185	<0.00185	<0.00185	<0.00185	0.00539	<0.00185	0.00582	<0.00185	0.0106	0.0285	0.0175	<0.00185
	11/18/09	<0.000922	<0.000922	<0.000922	<0.000922	<0.000922	<0.000922	<0.000922	<0.000922	<0.000922	<0.000922	<0.000922	<0.000922	0.00894	<0.000922	0.0108	<0.000922	0.0151	0.0792	0.0383	0.00773
	11/11/10	Not Sampled as part of Quarterly Monitoring Event.																			
	12/14/11	Not Sampled due to the presence of PSH.																			
	12/06/12	Not Sampled due to the presence of PSH.																			
	11/21/13	Not Sampled due to the presence of PSH.																			
MW-8	11/12/08	<0.00186	<0.00186	0.00454	<0.00186	<0.00186	<0.00186	<0.00186	<0.00186	<0.00186	<0.00186	<0.00186	<0.00186	<0.00186	0.0045	<0.00186	0.012	0.0261	0.0168	<0.00186	
	11/18/09	<0.00185	<0.00185	<0.00185	<0.00185	<0.00185	<0.00185	<0.00185	<0.00185	<0.00185	<0.00185	<0.00185	<0.00185	0.0341	<0.00185	0.0486	<0.00185	0.038	0.249	0.123	0.0295
	11/11/10	Not Sampled as part of Quarterly Monitoring Event.																			
	12/14/11	Not Sampled due to the presence of PSH.																			
	12/06/12	Not Sampled due to the presence of PSH.																			
	11/21/13	Not Sampled due to the presence of PSH.																			
MW-9	11/12/08	<0.000183	<0.000183	<0.000183	<0.000183	<0.000183	<0.000183	<0.000183	<0.000183	<0.000183	<0.000183	<0.000183	<0.000183	<0.000183	<0.000183	<0.000183	<0.000183	<0.000183	0.000746	<0.000183	0.000341
	11/18/09	<0.000184	<0.000184	<0.000184	<0.000184	<0.000184	<0.000184	<0.000184	<0.000184	<0.000184	<0.000184	<0.000184	<0.000184	<0.000184	<0.000184	<0.000184	<0.000184	<0.000184	<0.000184	<0.000184	<0.000184
	11/11/10	Not Sampled as part of Quarterly Monitoring Event.																			
	12/14/11	Not Sampled as part of Quarterly Monitoring Event.																			
	12/06/12	Not Sampled as part of Quarterly Monitoring Event.																			
	11/21/13	Not Sampled Due to Low Water Levels																			

TABLE 3

POLYNUCLEAR AROMATIC HYDROCARBON CONCENTRATIONS IN GROUNDWATER

PLAINS MARKETING, L.P.

TNM 97-17

LEA COUNTY, NEW MEXICO

NMOCD REFERENCE NUMBER AP-017

All water concentrations are reported in mg/L.

SAMPLE LOCATION	SAMPLE DATE	EPA SW846-8270C, 3510																				
		Acenaphthene	Acenaphthylene	Anthracene	Benzo[a]anthracene	Benzo[a]pyrene	Benzo[b]fluoranthene	Benzo[g,h,i]perylene	Benzo[k]fluoranthene	Chrysene	Dibenz[a,h]anthracene	Fluoranthene	Fluorene	Indeno[1,2,3-cd]pyrene	Phenanthrene	Pyrene	Naphthalene	1-Methylnaphthalene	2-Methylnaphthalene	Dibenzofuran		
Maximum Contaminant Levels from NM WQCC Drinking water standards Sections 1-101.UU and 3-103.A.		--	--	0.001 mg/L	0.0001 mg/L	0.0007 mg/L	0.001 mg/L	--	0.001 mg/L	0.0002 mg/L	0.0003 mg/L	0.001 mg/L	0.001 mg/L	0.0004 mg/L	0.001 mg/L	0.001 mg/L		0.03 mg/L		--		
MW-10	11/12/08	<0.000922	<0.000922	<0.000922	<0.000922	<0.000922	<0.000922	<0.000922	<0.000922	<0.000922	<0.000922	<0.000922	<0.000922	<0.000922	0.00344	<0.000922	0.00296	<0.000922	<0.000922	0.00477	<0.000922	<0.000922
	11/18/09	<0.000926	<0.000926	<0.000926	<0.000926	<0.000926	<0.000926	<0.000926	<0.000926	<0.000926	<0.000926	<0.000926	<0.000926	<0.000926	0.0042	<0.000926	0.00418	<0.000926	<0.000926	0.00958	<0.000926	0.00441
	11/11/10	Not Sampled as part of Quarterly Monitoring Event.																				
	12/14/11	<0.000184	<0.000184	<0.000184	<0.000184	<0.000184	<0.000184	<0.000184	<0.000184	<0.000184	<0.000184	<0.000184	<0.000184	<0.000184	<0.000184	0.00339	<0.000184	<0.000184	0.00287	<0.000184	0.00261	
	12/06/12	<0.000952	<0.000952	<0.000952	<0.000952	<0.000952	<0.000952	<0.000952	<0.000952	<0.000952	<0.000952	<0.000952	<0.000952	<0.000952	<0.000952	<0.000952	<0.000952	<0.000952	<0.000952	<0.000952	<0.000952	<0.000952
	11/21/13	<0.000200	<0.000200	<0.000200	<0.000200	<0.000200	<0.000200	<0.000200	<0.000200	<0.000200	<0.000200	<0.000200	<0.000200	<0.000200	<0.000200	<0.000200	<0.000200	<0.000200	<0.000200	<0.000200	<0.000200	<0.000200
MW-11	11/12/08	<0.000184	<0.000184	<0.000184	<0.000184	<0.000184	<0.000184	<0.000184	<0.000184	<0.000184	<0.000184	<0.000184	<0.000184	<0.000184	<0.000184	<0.000184	<0.000184	<0.000184	<0.000184	<0.000184	<0.000184	<0.000184
	11/17/09	<0.000184	<0.000184	<0.000184	<0.000184	<0.000184	<0.000184	<0.000184	<0.000184	<0.000184	<0.000184	<0.000184	<0.000184	<0.000184	<0.000184	<0.000184	<0.000184	<0.000184	<0.000184	<0.000184	<0.000184	<0.000184
	11/11/10	Not Sampled as part of Quarterly Monitoring Event.																				
	12/14/11	Not Sampled as part of Quarterly Monitoring Event.																				
	12/06/12	Not Sampled as part of Quarterly Monitoring Event.																				
	11/21/13	Not Sampled as part of Quarterly Monitoring Event.																				
MW-12	11/12/08	<0.000184	<0.000184	<0.000184	<0.000184	<0.000184	<0.000184	<0.000184	<0.000184	<0.000184	<0.000184	<0.000184	<0.000184	<0.000184	<0.000184	<0.000184	<0.000184	<0.000184	<0.000184	<0.000184	<0.000184	<0.000184
	11/17/09	<0.000184	<0.000184	<0.000184	<0.000184	<0.000184	<0.000184	<0.000184	<0.000184	<0.000184	<0.000184	<0.000184	<0.000184	<0.000184	<0.000184	<0.000184	<0.000184	<0.000184	<0.000184	<0.000184	<0.000184	<0.000184
	11/11/10	Not Sampled as part of Quarterly Monitoring Event.																				
	12/14/11	Not Sampled as part of Quarterly Monitoring Event.																				
	12/06/12	Not Sampled as part of Quarterly Monitoring Event.																				
	11/21/13	Not Sampled as part of Quarterly Monitoring Event.																				
MW-13	11/12/08	<0.000199	<0.000199	<0.000199	<0.000199	<0.000199	<0.000199	<0.000199	<0.000199	<0.000199	<0.000199	<0.000199	<0.000199	<0.000199	<0.000199	<0.000199	<0.000199	<0.000199	<0.000199	<0.000199	<0.000199	<0.000199
	11/17/09	<0.000183	<0.000183	<0.000183	<0.000183	<0.000183	<0.000183	<0.000183	<0.000183	<0.000183	<0.000183	<0.000183	<0.000183	<0.000183	<0.000183	<0.000183	<0.000183	<0.000183	<0.000183	<0.000183	<0.000183	<0.000183
	11/11/10	Not Sampled as part of Quarterly Monitoring Event.																				
	12/14/11	Not Sampled as part of Quarterly Monitoring Event.																				
	12/06/12	Not Sampled as part of Quarterly Monitoring Event.																				
	11/21/13	Not Sampled as part of Quarterly Monitoring Event.																				
MW-14	11/12/08	<0.0184	<0.0184	<0.0184	<0.0184	<0.0184	<0.0184	<0.0184	<0.0184	<0.0184	<0.0184	<0.0184	0.0233	<0.0184	0.0402	<0.0184	0.0377	0.147	0.137	0.0289		
	11/18/09	<0.00461	<0.00461	<0.00461	<0.00461	<0.00461	<0.00461	<0.00461	<0.00461	<0.00461	<0.00461	<0.00461	0.0786	<0.00461	0.102	<0.00461	0.124	0.628	0.346	0.0603		

TABLE 3

POLYNUCLEAR AROMATIC HYDROCARBON CONCENTRATIONS IN GROUNDWATER

PLAINS MARKETING, L.P.

TNM 97-17

LEA COUNTY, NEW MEXICO

NMOCD REFERENCE NUMBER AP-017

All water concentrations are reported in mg/L.

SAMPLE LOCATION	SAMPLE DATE	EPA SW846-8270C, 3510																		
		Acenaphthene	Acenaphthylene	Anthracene	Benzo[a]anthracene	Benzo[a]pyrene	Benzo[b]fluoranthene	Benzo[k]fluoranthene	Benzo[e,h,i]perylene	Benzo[k]fluoranthene	Chrysene	Dibenz[a,h]anthracene	Fluoranthene	Fluorene	Indeno[1,2,3-cd]pyrene	Phenanthrene	Pyrene	Naphthalene	1-Methylnaphthalene	2-Methylnaphthalene
Maximum Contaminant Levels from NM WQCC Drinking water standards Sections 1-101.UU and 3-103.A.		--	---	0.001 mg/L	0.0001 mg/L	0.0007 mg/L	0.001 mg/L	---	0.001 mg/L	0.0002 mg/L	0.0003 mg/L	0.001 mg/L	0.001 mg/L	0.0004 mg/L	0.001 mg/L	0.001 mg/L		0.03 mg/L		---
	11/11/10	Not Sampled as part of Quarterly Monitoring Event.																		
	12/14/11	Not Sampled due to the presence of PSH.																		
	12/06/12	Not Sampled due to the presence of PSH.																		
	11/21/13	Not Sampled due to the presence of PSH.																		
MW-15	11/12/08	Not Sampled due to Insufficient water volume																		
	11/18/09	<0.00185	<0.00185	<0.00185	<0.00185	<0.00185	<0.00185	<0.00185	<0.00185	<0.00185	<0.00185	<0.00185	0.0274	<0.00185	0.0369	<0.00185	0.0219	0.157	0.0508	0.0236
	11/11/10	Not Sampled as part of Quarterly Monitoring Event.																		
	12/31/11	<0.000184	<0.000184	<0.000184	<0.000184	<0.000184	<0.000184	<0.000184	<0.000184	<0.000184	<0.000184	<0.000184	<0.000184	<0.000184	0.00136	<0.000184	<0.000184	0.0035	<0.000184	0.00176
	12/06/12	Not Sampled due to the presence of PSH.																		
	11/21/13	<0.000200	<0.000200	<0.000200	<0.000200	<0.000200	<0.000200	<0.000200	<0.000200	<0.000200	<0.000200	<0.000200	<0.000200	<0.000200	0.0216	<0.000200	<0.000200	<0.000200	<0.000200	<0.000200
MW-16	11/12/08	<0.000193	<0.000193	<0.000193	<0.000193	<0.000193	<0.000193	<0.000193	<0.000193	<0.000193	<0.000193	<0.000193	<0.000193	<0.000193	<0.000193	<0.000193	<0.000193	<0.000193	<0.000193	<0.000193
	11/17/09	<0.000184	<0.000184	<0.000184	<0.000184	<0.000184	<0.000184	<0.000184	<0.000184	<0.000184	<0.000184	<0.000184	<0.000184	<0.000184	<0.000184	<0.000184	<0.000184	<0.000184	<0.000184	<0.000184
	11/11/10	Not Sampled as part of Quarterly Monitoring Event.																		
	12/14/11	Not Sampled as part of Quarterly Monitoring Event.																		
	12/06/12	Not Sampled as part of Quarterly Monitoring Event.																		
	11/21/13	Not Sampled as part of Quarterly Monitoring Event.																		
MW-17	11/12/08	<0.000185	<0.000185	<0.000185	<0.000185	<0.000185	<0.000185	<0.000185	<0.000185	<0.000185	<0.000185	<0.000185	<0.000185	<0.000185	<0.000185	<0.000185	<0.000185	<0.000185	<0.000185	<0.000185
	11/17/09	<0.000183	<0.000183	<0.000183	<0.000183	<0.000183	<0.000183	<0.000183	<0.000183	<0.000183	<0.000183	<0.000183	<0.000183	<0.000183	<0.000183	<0.000183	<0.000183	<0.000183	<0.000183	<0.000183
	11/11/10	Not Sampled as part of Quarterly Monitoring Event.																		
	12/14/11	Not Sampled as part of Quarterly Monitoring Event.																		
	12/06/12	Not Sampled as part of Quarterly Monitoring Event.																		
	11/21/13	Not Sampled as part of Quarterly Monitoring Event.																		
MW-18	11/12/08	<0.000183	<0.000183	<0.000183	<0.000183	<0.000183	<0.000183	<0.000183	<0.000183	<0.000183	<0.000183	<0.000183	<0.000183	<0.000183	<0.000183	<0.000183	<0.000183	<0.000183	<0.000183	<0.000183
	11/17/09	<0.000183	<0.000183	<0.000183	<0.000183	<0.000183	<0.000183	<0.000183	<0.000183	<0.000183	<0.000183	<0.000183	<0.000183	<0.000183	<0.000183	<0.000183	<0.000183	<0.000183	<0.000183	<0.000183
	11/11/10	Not Sampled as part of Quarterly Monitoring Event.																		
	12/14/11	Not Sampled as part of Quarterly Monitoring Event.																		
	12/06/12	Not Sampled as part of Quarterly Monitoring Event.																		
	11/21/13	Not Sampled as part of Quarterly Monitoring Event.																		

TABLE 3

POLYNUCLEAR AROMATIC HYDROCARBON CONCENTRATIONS IN GROUNDWATER

PLAINS MARKETING, L.P.

TNM 97-17

LEA COUNTY, NEW MEXICO

NMOCD REFERENCE NUMBER AP-017

All water concentrations are reported in mg/L.

EPA SW846-8270C, 3510

SAMPLE LOCATION	SAMPLE DATE	Acenaphthene	Acenaphthylene	Anthracene	Benzo[a]anthracene	Benzo[a]pyrene	Benzo[b]fluoranthene	Benzo[g,h,i]perylene	Benzo[k]fluoranthene	Chrysene	Dibenz[a,h]anthracene	Fluoranthene	Fluorene	Indeno[1,2,3-cd]pyrene	Phenanthrene	Pyrene	Naphthalene	1-Methylnaphthalene	2-Methylnaphthalene	Dibenzofuran
		--	---	0.001 mg/L	0.0001 mg/L	0.0007 mg/L	0.001 mg/L	---	0.001 mg/L	0.0002 mg/L	0.0003 mg/L	0.001 mg/L	0.001 mg/L	0.0004 mg/L	0.001 mg/L	0.001 mg/L		0.03 mg/L		---
MW-19	11/12/08	Not Sampled due to Insufficient water volume																		
	11/18/09	<0.000922	<0.000922	0.000931	<0.000922	<0.000922	<0.000922	<0.000922	<0.000922	<0.000922	<0.000922	<0.000922	0.00387	<0.000922	0.00471	<0.000922	0.00526	0.0275	0.00258	0.0051
	11/11/10	Not Sampled as part of Quarterly Monitoring Event.																		
	12/14/11	<0.000184	<0.000184	<0.000184	<0.000184	<0.000184	<0.000184	<0.000184	<0.000184	<0.000184	<0.000184	<0.000184	<0.000184	<0.000184	0.00624	<0.000184	0.00656	0.0293	0.00517	0.00518
	12/06/12	Not Sampled due to the presence of PSH.																		
	11/21/13	Not Sampled due to the presence of PSH.																		
MW-20	11/12/08	<0.000185	<0.000185	<0.000185	<0.000185	<0.000185	<0.000185	<0.000185	<0.000185	<0.000185	<0.000185	<0.000185	0.000615	<0.000185	0.000318	<0.000185	<0.000185	0.00351	<0.000185	0.000958
	11/18/09	<0.000183	<0.000183	<0.000183	<0.000183	<0.000183	<0.000183	<0.000183	<0.000183	<0.000183	<0.000183	<0.000183	<0.000183	<0.000183	0.000401	<0.000183	<0.000183	0.00159	<0.000183	0.000783
	11/11/10	Not Sampled as part of Quarterly Monitoring Event.																		
	12/14/11	Not Sampled as part of Quarterly Monitoring Event.																		
	12/06/12	Not Sampled as part of Quarterly Monitoring Event.																		
	11/21/13	Not Sampled as part of Quarterly Monitoring Event.																		
MW-21	11/12/08	<0.000184	<0.000184	<0.000184	<0.000184	<0.000184	<0.000184	<0.000184	<0.000184	<0.000184	<0.000184	<0.000184	0.000414	<0.000184	0.000203	<0.000184	<0.000184	<0.000184	<0.000184	0.00108
	11/18/09	<0.000185	<0.000185	<0.000185	<0.000185	<0.000185	<0.000185	<0.000185	<0.000185	<0.000185	<0.000185	<0.000185	0.000249	<0.000185	<0.000185	<0.000185	<0.000185	<0.000185	<0.000185	0.000578
	11/11/10	Not Sampled as part of Quarterly Monitoring Event.																		
	12/14/11	Not Sampled as part of Quarterly Monitoring Event.																		
	12/06/12	Not Sampled as part of Quarterly Monitoring Event.																		
	11/21/13	Not Sampled as part of Quarterly Monitoring Event.																		
MW-22	11/12/08	<0.000185	<0.000185	<0.000185	<0.000185	<0.000185	<0.000185	<0.000185	<0.000185	<0.000185	<0.000185	<0.000185	<0.000185	<0.000185	<0.000185	<0.000185	<0.000185	<0.000185	<0.000185	<0.000185
	11/17/09	<0.000184	<0.000184	<0.000184	<0.000184	<0.000184	<0.000184	<0.000184	<0.000184	<0.000184	<0.000184	<0.000184	<0.000184	<0.000184	<0.000184	<0.000184	<0.000184	<0.000184	<0.000184	<0.000184
	11/11/10	Not Sampled as part of Quarterly Monitoring Event.																		
	12/14/11	Not Sampled as part of Quarterly Monitoring Event.																		
	12/06/12	Not Sampled as part of Quarterly Monitoring Event.																		
	11/21/13	Not Sampled as part of Quarterly Monitoring Event.																		
MW-23	11/12/08	<0.000185	<0.000185	<0.000185	<0.000185	<0.000185	<0.000185	<0.000185	<0.000185	<0.000185	<0.000185	<0.000185	<0.000185	<0.000185	<0.000185	<0.000185	<0.000185	<0.000185	<0.000185	<0.000185
	11/17/09	<0.000185	<0.000185	<0.000185	<0.000185	<0.000185	<0.000185	<0.000185	<0.000185	<0.000185	<0.000185	<0.000185	<0.000185	<0.000185	<0.000185	<0.000185	<0.000185	<0.000185	<0.000185	<0.000185
	11/11/10	Not Sampled as part of Quarterly Monitoring Event.																		
	12/14/11	Not Sampled as part of Quarterly Monitoring Event.																		

TABLE 3

POLYNUCLEAR AROMATIC HYDROCARBON CONCENTRATIONS IN GROUNDWATER

PLAINS MARKETING, L.P.

TNM 97-17

LEA COUNTY, NEW MEXICO

NMOCD REFERENCE NUMBER AP-017

All water concentrations are reported in mg/L.

EPA SW846-8270C, 3510

SAMPLE LOCATION	SAMPLE DATE	Acenaphthene	Acenaphthylene	Anthracene	Benzo[a]anthracene	Benzo[a]pyrene	Benzo[b]fluoranthene	Benzo[e]pyrene	Benzo[k]fluoranthene	Chrysene	Dibenz[a,h]anthracene	Fluoranthene	Fluorene	Indeno[1,2,3-cd]pyrene	Phenanthrene	Pyrene	Naphthalene	1-Methylnaphthalene	2-Methylnaphthalene	Dibenzofuran
		--	---	0.001 mg/L	0.0001 mg/L	0.0007 mg/L	0.001 mg/L	---	0.001 mg/L	0.0002 mg/L	0.0003 mg/L	0.001 mg/L	0.001 mg/L	0.0004 mg/L	0.001 mg/L	0.001 mg/L		0.03 mg/L		---
	12/06/12	Not Sampled as part of Quarterly Monitoring Event.																		
	11/21/13	Not Sampled as part of Quarterly Monitoring Event.																		
MW-24	11/12/08	<0.000184	<0.000184	<0.000184	<0.000184	<0.000184	<0.000184	<0.000184	<0.000184	<0.000184	<0.000184	<0.000184	<0.000184	<0.000184	<0.000184	<0.000184	<0.000184	<0.000184	<0.000184	<0.000184
	11/17/09	<0.000183	<0.000183	<0.000183	<0.000183	<0.000183	<0.000183	<0.000183	<0.000183	<0.000183	<0.000183	<0.000183	<0.000183	<0.000183	<0.000183	<0.000183	<0.000183	<0.000183	<0.000183	<0.000183
	11/11/10	Not Sampled as part of Quarterly Monitoring Event.																		
	12/14/11	Not Sampled as part of Quarterly Monitoring Event.																		
	12/06/12	Not Sampled as part of Quarterly Monitoring Event.																		
	11/21/13	Not Sampled as part of Quarterly Monitoring Event.																		
MW-25	11/12/08	<0.000185	<0.000185	<0.000185	<0.000185	<0.000185	<0.000185	<0.000185	<0.000185	<0.000185	<0.000185	<0.000185	<0.000185	<0.000185	<0.000185	<0.000185	<0.000185	<0.000185	<0.000185	<0.000185
	11/17/09	<0.000184	<0.000184	<0.000184	<0.000184	<0.000184	<0.000184	<0.000184	<0.000184	<0.000184	<0.000184	<0.000184	<0.000184	<0.000184	<0.000184	<0.000184	<0.000184	<0.000184	<0.000184	<0.000184
	11/11/10	Not Sampled as part of Quarterly Monitoring Event.																		
	12/14/11	Not Sampled as part of Quarterly Monitoring Event.																		
	12/06/12	Not Sampled as part of Quarterly Monitoring Event.																		
	11/21/13	Not Sampled as part of Quarterly Monitoring Event.																		
MW-26	11/12/08	<0.000185	<0.000185	<0.000185	<0.000185	<0.000185	<0.000185	<0.000185	<0.000185	<0.000185	<0.000185	<0.000185	0.000312	<0.000185	0.000308	<0.000185	<0.000185	0.000204	<0.000185	0.000471
	11/18/09	<0.000184	<0.000184	<0.000184	<0.000184	<0.000184	<0.000184	<0.000184	<0.000184	<0.000184	<0.000184	<0.000184	<0.000184	<0.000184	<0.000184	<0.000184	<0.000184	<0.000184	<0.000184	<0.000184
	11/11/10	Not Sampled as part of Quarterly Monitoring Event.																		
	12/14/11	Not Sampled as part of Quarterly Monitoring Event.																		
	12/06/12	Not Sampled as part of Quarterly Monitoring Event.																		
	11/21/13	Not Sampled as part of Quarterly Monitoring Event.																		
MW-27	11/12/08	<0.000184	<0.000184	<0.000184	<0.000184	<0.000184	<0.000184	<0.000184	<0.000184	<0.000184	<0.000184	<0.000184	<0.000184	<0.000184	<0.000184	<0.000184	<0.000184	<0.000184	<0.000184	<0.000184
	11/17/09	<0.000184	<0.000184	<0.000184	<0.000184	<0.000184	<0.000184	<0.000184	<0.000184	<0.000184	<0.000184	<0.000184	<0.000184	<0.000184	<0.000184	<0.000184	<0.000184	<0.000184	<0.000184	<0.000184
	11/11/10	Not Sampled as part of Quarterly Monitoring Event.																		
	12/14/11	Not Sampled as part of Quarterly Monitoring Event.																		
	12/06/12	Not Sampled as part of Quarterly Monitoring Event.																		
	11/21/13	Not Sampled as part of Quarterly Monitoring Event.																		
MW-28	11/12/08	<0.000184	<0.000184	<0.000184	<0.000184	<0.000184	<0.000184	<0.000184	<0.000184	<0.000184	<0.000184	<0.000184	<0.000184	<0.000184	<0.000184	<0.000184	<0.000184	<0.000184	<0.000184	<0.000184
	11/18/09	<0.000183	<0.000183	<0.000183	<0.000183	<0.000183	<0.000183	<0.000183	<0.000183	<0.000183	<0.000183	<0.000183	<0.000183	<0.000183	<0.000183	<0.000183	<0.000183	<0.000183	<0.000183	<0.000183

TABLE 3

POLYNUCLEAR AROMATIC HYDROCARBON CONCENTRATIONS IN GROUNDWATER

PLAINS MARKETING, L.P.

TNM 97-17

LEA COUNTY, NEW MEXICO

NMOCD REFERENCE NUMBER AP-017

All water concentrations are reported in mg/L.

EPA SW846-8270C, 3510

SAMPLE LOCATION	SAMPLE DATE	Acenaphthene	Acenaphthylene	Anthracene	Benzo[a]anthracene	Benzo[a]pyrene	Benzo[b]fluoranthene	Benzo[e]pyrene	Benzo[k]fluoranthene	Chrysene	Dibenz[a,h]anthracene	Fluoranthene	Fluorene	Indeno[1,2,3-cd]pyrene	Phenanthrene	Pyrene	Naphthalene	1-Methylnaphthalene	2-Methylnaphthalene	Dibenzofuran
		--	---	0.001 mg/L	0.0001 mg/L	0.0007 mg/L	0.001 mg/L	---	0.001 mg/L	0.0002 mg/L	0.0003 mg/L	0.001 mg/L	0.001 mg/L	0.0004 mg/L	0.001 mg/L	0.001 mg/L		0.03 mg/L		---
	11/11/10	Not Sampled as part of Quarterly Monitoring Event.																		
	12/14/11	Not Sampled as part of Quarterly Monitoring Event.																		
	12/06/12	Not Sampled as part of Quarterly Monitoring Event.																		
	11/21/13	Not Sampled as part of Quarterly Monitoring Event.																		
RW-1	11/12/08	<0.0184	<0.0184	<0.0184	<0.0184	<0.0184	<0.0184	<0.0184	<0.0184	<0.0184	<0.0184	<0.0184	<0.0184	<0.0184	0.023	<0.0184	<0.0184	0.0941	<0.0184	<0.0184
	11/18/09	<0.000922	<0.000922	<0.000922	<0.000922	<0.000922	<0.000922	<0.000922	<0.000922	<0.000922	<0.000922	<0.000922	0.00771	<0.000922	0.00884	<0.000922	<0.000922	0.0262	<0.000922	0.00722
	11/11/10	Not Sampled Due to Presence of PSH.																		
	12/14/11	Not Sampled due to the presence of PSH.																		
	12/06/12	Not Sampled due to the presence of PSH.																		
	11/21/13	<0.000200	<0.000200	<0.000200	<0.000200	<0.000200	<0.000200	<0.000200	<0.000200	<0.000200	<0.000200	<0.000200	<0.000200	<0.000200	0.0244	<0.000200	<0.000200	<0.000200	<0.000200	<0.000200
RW-2	11/12/08	<0.00184	<0.00184	<0.00184	<0.00184	<0.00184	<0.00184	<0.00184	<0.00184	<0.00184	<0.00184	<0.00184	0.00424	<0.00184	0.00488	<0.00184	<0.00184	0.00552	<0.00184	0.00476
	11/18/09	<0.000184	<0.000184	<0.000184	<0.000184	<0.000184	<0.000184	<0.000184	<0.000184	<0.000184	<0.000184	<0.000184	0.001	<0.000184	0.000874	<0.000184	<0.000184	0.00155	<0.000184	0.00146
	11/11/10	Not Sampled as part of Quarterly Monitoring Event.																		
	12/14/11	<0.000183	<0.000183	<0.000183	<0.000183	<0.000183	<0.000183	<0.000183	<0.000183	<0.000183	<0.000183	<0.000183	<0.000183	<0.000183	0.00344	<0.000183	<0.000183	<0.000183	<0.000183	0.00275
	12/06/12	Not Sampled Due to Low Water Levels																		
	11/21/13	Not Sampled Due to Low Water Levels																		
RW-3	11/12/08	<0.000922	<0.000922	0.000931	<0.000922	<0.000922	<0.000922	<0.000922	<0.000922	<0.000922	<0.000922	<0.000922	0.00212	<0.000922	0.000922	<0.000922	0.000993	0.00787	<0.000922	0.0021
	11/18/09	<0.000185	<0.000185	<0.000185	<0.000185	<0.000185	<0.000185	<0.000185	<0.000185	<0.000185	<0.000185	<0.000185	<0.000185	<0.000185	<0.000185	<0.000185	0.00132	0.00526	<0.000185	0.00101
	11/11/10	Not Sampled as part of Quarterly Monitoring Event.																		
	12/14/11	<0.000184	<0.000184	<0.000184	<0.000184	<0.000184	<0.000184	<0.000184	<0.000184	<0.000184	<0.000184	<0.000184	<0.000184	<0.000184	<0.000184	<0.000184	<0.000184	0.00364	<0.000184	0.00126
	12/06/12	<0.000948	<0.000948	<0.000948	<0.000948	<0.000948	<0.000948	<0.000948	<0.000948	<0.000948	<0.000948	<0.000948	<0.000948	<0.000948	<0.000948	<0.000948	<0.000948	0.0076	<0.000948	<0.000948
	11/21/13	Not Sampled as part of Quarterly Monitoring Event.																		
RW-4	11/12/08	<0.00184	<0.00184	<0.00184	<0.00184	<0.00184	<0.00184	<0.00184	<0.00184	<0.00184	<0.00184	<0.00184	0.00391	<0.00184	0.00442	<0.00184	0.00766	0.0201	0.00836	0.00372
	11/18/09	<0.000184	<0.000184	<0.000184	<0.000184	<0.000184	<0.000184	<0.000184	<0.000184	<0.000184	<0.000184	<0.000184	0.00118	<0.000184	0.000935	<0.000184	0.00989	0.0168	0.00425	0.00144
	11/11/10	<0.000184	<0.000184	<0.000184	<0.000184	<0.000184	<0.000184	<0.000184	<0.000184	<0.000184	<0.000184	<0.000184	<0.000184	<0.000184	0.00154	<0.000184	0.000887	0.00489	0.000475	0.00111
	12/14/11	<0.000184	<0.000184	<0.000184	<0.000184	<0.000184	<0.000184	<0.000184	<0.000184	<0.000184	<0.000184	<0.000184	<0.000184	<0.000184	0.00161	<0.000184	0.00261	0.0106	<0.000184	0.00166
	12/06/12	<0.000962	<0.000962	<0.000962	<0.000962	<0.000962	<0.000962	<0.000962	<0.000962	<0.000962	<0.000962	<0.000962	<0.000962	<0.000962	0.00666	<0.000962	0.00583	0.0166	0.00838	<0.000962
	11/21/13	<0.000200	<0.000200	<0.000200	<0.000200	<0.000200	0.0234	<0.000200	<0.000200	<0.000200	<0.000200	<0.000200	<0.000200	0.0172	<0.000200	<0.000200	<0.000200	<0.000200	<0.000200	<0.000200

TABLE 3

POLYNUCLEAR AROMATIC HYDROCARBON CONCENTRATIONS IN GROUNDWATER

PLAINS MARKETING, L.P.

TNM 97-17

LEA COUNTY, NEW MEXICO

NMOCD REFERENCE NUMBER AP-017

All water concentrations are reported in mg/L.

SAMPLE LOCATION	SAMPLE DATE	EPA SW846-8270C, 3510																		
		Acenaphthene	Acenaphthylene	Anthracene	Benzo[a]anthracene	Benzo[a]pyrene	Benzo[b]fluoranthene	Benzo[g,h,i]perylene	Benzo[k]fluoranthene	Chrysene	Dibenz[a,h]anthracene	Fluoranthene	Fluorene	Indeno[1,2,3-cd]pyrene	Phenanthrene	Pyrene	Naphthalene	1-Methylnaphthalene	2-Methylnaphthalene	Dibenzofuran
Maximum Contaminant Levels from NM WQCC Drinking water standards Sections 1-101.UU and 3-103.A.		--	--	0.001 mg/L	0.0001 mg/L	0.0007 mg/L	0.001 mg/L	--	0.001 mg/L	0.0002 mg/L	0.0003 mg/L	0.001 mg/L	0.001 mg/L	0.0004 mg/L	0.001 mg/L	0.001 mg/L	0.03 mg/L		--	
RW-5	11/12/08	<0.00184	<0.00184	0.00472	<0.00184	<0.00184	<0.00184	<0.00184	<0.00184	<0.00184	<0.00184	<0.00184	<0.00184	<0.00184	0.00466	<0.00184	0.0172	0.0266	0.0192	<0.00184
	11/18/09	<0.000926	<0.000926	<0.000926	<0.000926	<0.000926	<0.000926	<0.000926	<0.000926	<0.000926	<0.000926	<0.000926	0.00522	<0.000926	0.00683	<0.000926	0.0107	0.0461	0.0236	0.00484
	11/11/10	Not Sampled as part of Quarterly Monitoring Event.																		
	12/14/11	Not Sampled due to the presence of PSH.																		
	12/06/12	Not Sampled due to the presence of PSH.																		
	11/21/13	Not Sampled due to the presence of PSH.																		
RW-6	11/12/08	<0.00184	<0.00184	<0.00184	<0.00184	<0.00184	<0.00184	<0.00184	<0.00184	<0.00184	<0.00184	<0.00184	0.0106	<0.00184	0.011	<0.00184	<0.00184	0.0381	0.0245	0.00901
	11/18/09	<0.00463	<0.00463	<0.00463	<0.00463	<0.00463	<0.00463	<0.00463	<0.00463	<0.00463	<0.00463	<0.00463	0.0748	<0.00463	0.107	<0.00463	0.0222	0.413	0.0617	0.0690
	11/11/10	Not Sampled as part of Quarterly Monitoring Event.																		
	12/14/11	Not Sampled due to the presence of PSH.																		
	12/06/12	Not Sampled due to the presence of PSH.																		
	11/21/13	<0.000200	<0.000200	<0.000200	<0.000200	<0.000200	<0.000200	<0.000200	<0.000200	<0.000200	<0.000200	<0.000200	<0.000200	<0.000200	0.0166	<0.000200	<0.000200	<0.000200	<0.000200	<0.000200

District I - (505) 393-6161
 P. O. Box 1980
 Hobbs, NM 88241-1980
 District II - (505) 748-1283
 811 South First
 Artesia, NM 88210
 District III - (505) 334-6178
 1000 Rio Brazos Road
 Aztec, NM 87410
 District IV - (505) 827-7131

State of New Mexico
 Enc Minerals and Natural Resources Department
 Oil Conservation Division
 2040 South Pacheco Street
 Santa Fe, New Mexico 87505
 (505) 827-7131

Form C-141
 Originated 2/13/97

Submit 2 copies to
 Appropriate District
 Office in accordance
 with Rule 116 on
 back side of form

Release Notification and Corrective Action

OPERATOR

Initial Report Final Report

Name Texas-New Mexico Pipe Line Company		Contact Edwin H. Gripp
Address Box 60028, San Angelo, TX 76906		Telephone No. (915) 947-9000
Facility Name <i>Vacuum Jct. to Gal Main Line</i>		Facility Type <i>pipe line</i>
Surface Owner <i>Millard Bush</i>	Mineral Owner	Lease No.

LOCATION OF RELEASE

Unit Letter	Section	Township	Range	Feet from the	North/South Line	Feet from the	East/West Line	County
	<i>21</i>	<i>20S</i>	<i>37E</i>					<i>Sea</i>

NATURE OF RELEASE

Type of Release <i>Down crude</i>	Volume of Release <i>170 barrels</i>	Volume Recovered <i>160 barrels</i>
Source of Release <i>8" pipeline on scraper trap bypass</i>	Date and Hour of Occurrence <i>Unknown</i>	Date and Hour of Discovery <i>8-13-97 3:00 PM</i>
Was Immediate Notice Given? <input checked="" type="checkbox"/> Yes <input type="checkbox"/> No <input type="checkbox"/> Not Required	If YES, To Whom? <i>Delina Wardlaw</i>	
By Whom? <i>Johanny W. Chapman</i>	Date and Hour <i>8-13-97 4:45 pm CST</i>	
Was a Watercourse Reached? <input type="checkbox"/> Yes <input checked="" type="checkbox"/> No	If YES, Volume Impacting the Watercourse.	

If a Watercourse was Impacted, Describe Fully.*

Describe Cause of Problem and Remedial Action Taken.*

*External Corrosion
 Leak successfully clamped off.*

Describe Area Affected and Cleanup Action Taken.*

*Approximately 360 sq. ft. scraper trap area.
 Contaminated soil was removed*

Describe General Conditions Prevailing (Temperature, Precipitation, etc).*

Clear 90°

I hereby certify that the information given above is true and complete to the best of my knowledge and belief. Signature: <i>E. H. Gripp</i>		OIL CONSERVATION DIVISION	
Printed Name: Edwin H. Gripp		Approved by District Supervisor:	
Title: District Manager	Approval Date:	Expiration Date:	
Date: 8-14-97	Phone: 915-947-9001	Conditions of Approval:	Attached <input type="checkbox"/>

* Attach Additional Sheets If Necessary

State Corp. Commission
 Pipe Line Division

Hazardous Waste Section
 NM Environmental Improvement Div.

TNM-97-17 JWC IAS

TABLE 1
GROUNDWATER ELEVATION DATA

TNM 97- 17
LEA COUNTY, NEW MEXICO
Plains Marketing, L.P.

Well Number	DATE MEASURED	TOP OF CASING ELEVATION	DEPTH TO PRODUCT	DEPTH TO WATER	PSH THICKNESS	CORRECTED GROUNDWATER ELEVATION
MW - 1	03/03/00	3510.90	-	22.33	0.00	3488.57
MW - 1	04/11/00	3510.90	-	22.31	0.00	3488.59
MW - 1	09/01/00	3510.90	-	23.43	0.00	3487.47
MW - 1	11/21/00	3510.90	-	23.10	0.00	3487.80
MW - 1	02/22/01	3510.90	-	22.54	0.00	3488.36
MW - 1	05/17/01	3510.90	-	22.29	0.00	3488.61
MW - 1	08/08/01	3510.90	-	23.34	0.00	3487.56
MW - 1	10/24/01	3510.90	-	22.58	0.00	3488.32
MW - 1	03/27/02	3510.90	-	22.14	0.00	3488.76
MW - 1	05/14/02	3510.90	-	21.93	0.00	3488.97
MW - 1	06/20/02	3510.90	-	22.02	0.00	3488.88
MW - 1	09/26/02	3510.90	-	22.62	0.00	3488.28
MW - 1	11/12/02	3510.90	-	22.33	0.00	3488.57
MW - 1	02/12/03	3510.90	-	21.95	0.00	3488.95
MW - 1	05/14/03	3510.90	-	22.07	0.00	3488.83
MW - 1	08/21/03	3510.90	-	23.07	0.00	3487.83
MW - 1	12/10/03	3510.90	-	23.04	0.00	3487.86
MW - 1	02/11/04	3510.90	-	22.94	0.00	3487.96
MW - 1	05/11/04	3510.90	-	21.24	0.00	3489.66
MW - 1	08/25/04	3510.90	-	22.22	0.00	3488.68
MW - 1	12/02/04	3510.90	-	21.55	0.00	3489.35
MW - 1	03/08/05	3510.90	-	20.78	0.00	3490.12
MW - 1	06/08/05	3510.90	-	20.30	0.00	3490.60
MW - 1	09/15/05	3510.90	-	20.71	0.00	3490.19
MW - 1	12/12/05	3510.90	-	20.48	0.00	3490.42
MW - 1	03/16/06	3510.90	-	20.38	0.00	3490.52
MW - 1	06/15/06	3510.90	-	20.98	0.00	3489.92
MW - 1	09/18/06	3510.90	-	20.68	0.00	3490.22
MW - 1	11/30/06	3510.90	-	20.72	0.00	3490.18
MW - 1	02/27/07	3510.90	-	20.46	0.00	3490.44
MW - 1	05/22/07	3510.90	-	20.24	0.00	3490.66
MW - 1	08/15/07	3510.90	-	21.09	0.00	3489.81
MW - 1	11/06/07	3510.90	-	20.81	0.00	3490.09
MW - 1	02/12/08	3510.90	-	25.64	0.00	3485.26
MW - 1	05/13/08	3510.90	-	20.56	0.00	3490.34
MW - 1	08/14/08	3510.90	-	21.51	0.00	3489.39
MW - 1	11/12/08	3510.90	-	20.88	0.00	3490.02
MW - 1	02/10/09	3510.90	-	20.73	0.00	3490.17
MW - 1	02/16/09	3510.90	-	18.71	0.00	3492.19
MW - 1	05/12/09	3510.90	-	20.72	0.00	3490.18
MW - 1	08/10/09	3510.90	-	21.50	0.00	3489.40
MW - 1	11/18/09	3510.90	-	21.60	0.00	3489.30
MW - 1	01/04/10	3510.90	-	21.41	0.00	3489.49
MW - 1	02/09/10	3510.90	-	21.33	0.00	3489.57
MW - 1	05/12/10	3510.90	-	20.91	0.00	3489.99
MW - 1	08/11/10	3510.90	-	20.90	0.00	3490.00
MW - 1	11/11/10	3510.90	-	21.62	0.00	3489.28
MW - 1	02/16/11	3510.90	-	21.62	0.00	3489.28
MW - 1	05/19/11	3510.90	-	21.83	0.00	3489.07

TABLE 1
GROUNDWATER ELEVATION DATA

TNM 97- 17
LEA COUNTY, NEW MEXICO
Plains Marketing, L.P.

Well Number	DATE MEASURED	TOP OF CASING ELEVATION	DEPTH TO PRODUCT	DEPTH TO WATER	PSH THICKNESS	CORRECTED GROUNDWATER ELEVATION
MW - 1	08/10/11	3510.90	-	21.84	0.00	3489.06
MW - 1	11/14/11	3510.90	-	21.70	0.00	3489.20
MW - 1	02/29/12	3510.90	-	21.34	0.00	3489.56
MW - 1	05/02/12	3510.90	-	21.29	0.00	3489.61
MW - 1	12/06/12	3510.90	-	21.62	0.00	3489.28
MW - 1	02/13/13	3510.90	-	21.49	0.00	3489.41
MW - 1	05/22/13	3510.90	-	21.35	0.00	3489.55
MW - 1	08/12/13	3510.90	-	21.78	0.00	3489.12
MW - 1	11/20/13	3510.90	-	21.77	0.00	3489.13
MW - 2	03/03/00	3509.23	-	21.35	0.00	3487.88
MW - 2	04/11/00	3509.23	-	21.31	0.00	3487.92
MW - 2	09/01/00	3509.23	-	22.23	0.00	3487.00
MW - 2	11/21/00	3509.23	-	22.05	0.00	3487.18
MW - 2	02/22/01	3509.23	-	21.52	0.00	3487.71
MW - 2	05/17/01	3509.23	-	21.30	0.00	3487.93
MW - 2	08/08/01	3509.23	-	22.21	0.00	3487.02
MW - 2	10/24/01	3509.23	-	21.54	0.00	3487.69
MW - 2	03/27/02	3509.23	-	21.15	0.00	3488.08
MW - 2	05/14/02	3509.23	-	20.92	0.00	3488.31
MW - 2	06/20/02	3509.23	-	21.04	0.00	3488.19
MW - 2	09/26/02	3509.23	-	21.44	0.00	3487.79
MW - 2	11/12/02	3509.23	-	21.37	0.00	3487.86
MW - 2	02/12/03	3509.23	-	20.95	0.00	3488.28
MW - 2	05/14/03	3509.23	-	21.15	0.00	3488.08
MW - 2	08/21/03	3509.23	-	21.89	0.00	3487.34
MW - 2	12/10/03	3509.23	-	21.83	0.00	3487.40
MW - 2	02/11/04	3509.23	-	21.91	0.00	3487.32
MW - 2	05/11/04	3509.23	-	20.69	0.00	3488.54
MW - 2	08/25/04	3509.23	-	21.12	0.00	3488.11
MW - 2	12/02/04	3509.23	-	20.40	0.00	3488.83
MW - 2	03/08/05	3509.23	-	19.83	0.00	3489.40
MW - 2	06/08/05	3509.23	-	19.36	0.00	3489.87
MW - 2	09/15/05	3509.23	-	19.60	0.00	3489.63
MW - 2	12/07/05	3509.23	24.81	24.82	0.01	3484.42
MW - 2	12/12/05	3509.23	-	19.43	0.00	3489.80
MW - 2	03/16/06	3509.23	-	19.37	0.00	3489.86
MW - 2	06/15/06	3509.23	-	19.80	0.00	3489.43
MW - 2	09/18/06	3509.23	-	19.57	0.00	3489.66
MW - 2	11/30/06	3509.23	-	19.55	0.00	3489.68
MW - 2	02/27/07	3509.23	-	19.41	0.00	3489.82
MW - 2	05/22/07	3509.23	-	19.23	0.00	3490.00
MW - 2	08/15/07	3509.23	-	19.88	0.00	3489.35
MW - 2	11/06/07	3509.23	-	19.73	0.00	3489.50
MW - 2	02/12/08	3509.23	-	19.52	0.00	3489.71
MW - 2	05/13/08	3509.23	-	19.50	0.00	3489.73
MW - 2	08/14/08	3509.23	-	20.26	0.00	3488.97
MW - 2	11/12/08	3509.23	-	19.80	0.00	3489.43
MW - 2	02/10/09	3509.23	-	19.65	0.00	3489.58

TABLE 1
GROUNDWATER ELEVATION DATA

TNM 97- 17
LEA COUNTY, NEW MEXICO
Plains Marketing, L.P.

Well Number	DATE MEASURED	TOP OF CASING ELEVATION	DEPTH TO PRODUCT	DEPTH TO WATER	PSH THICKNESS	CORRECTED GROUNDWATER ELEVATION
MW - 2	05/12/09	3509.23	-	19.58	0.00	3489.65
MW - 2	08/10/09	3509.23	-	20.24	0.00	3488.99
MW - 2	11/18/09	3509.23	-	20.48	0.00	3488.75
MW - 2	01/04/10	3509.23	-	20.34	0.00	3488.89
MW - 2	02/09/10	3509.23	-	20.25	0.00	3488.98
MW - 2	05/12/10	3509.23	-	19.86	0.00	3489.37
MW - 2	08/11/10	3509.23	-	19.88	0.00	3489.35
MW - 2	11/11/10	3509.23	-	20.50	0.00	3488.73
MW - 2	02/16/11	3509.23	-	20.51	0.00	3488.72
MW - 2	05/19/11	3509.23	-	20.50	0.00	3488.73
MW - 2	08/10/11	3509.23	-	20.53	0.00	3488.70
MW - 2	11/14/11	3509.23	-	20.55	0.00	3488.68
MW - 2	02/29/12	3509.23	-	20.24	0.00	3488.99
MW - 2	05/02/12	3509.23	-	20.15	0.00	3489.08
MW - 2	12/06/12	3509.23	-	20.43	0.00	3488.80
MW - 2	02/13/13	3509.23	-	20.31	0.00	3488.92
MW - 2	05/22/13	3509.23	-	20.15	0.00	3489.08
MW - 2	08/12/13	3509.23	-	20.52	0.00	3488.71
MW - 2	11/20/13	3509.23	-	20.59	0.00	3488.64
MW - 3	03/03/00	3508.82	-	20.95	0.00	3487.87
MW - 3	04/11/00	3508.82	-	20.91	0.00	3487.91
MW - 3	09/01/00	3508.82	-	21.80	0.00	3487.02
MW - 3	11/21/00	3508.82	-	21.65	0.00	3487.17
MW - 3	02/22/01	3508.82	-	21.14	0.00	3487.68
MW - 3	05/17/01	3508.82	-	20.87	0.00	3487.95
MW - 3	08/08/01	3508.82	-	21.72	0.00	3487.10
MW - 3	10/24/01	3508.82	-	21.18	0.00	3487.64
MW - 3	03/27/02	3508.82	-	20.81	0.00	3488.01
MW - 3	05/14/02	3508.82	-	20.66	0.00	3488.16
MW - 3	06/20/02	3508.82	-	20.60	0.00	3488.22
MW - 3	09/26/02	3508.82	-	21.04	0.00	3487.78
MW - 3	11/12/02	3508.82	-	20.93	0.00	3487.89
MW - 3	02/12/03	3508.82	-	20.56	0.00	3488.26
MW - 3	05/14/03	3508.82	-	20.69	0.00	3488.13
MW - 3	08/21/03	3508.82	-	21.46	0.00	3487.36
MW - 3	12/10/03	3508.82	-	21.44	0.00	3487.38
MW - 3	02/11/04	3508.82	-	21.51	0.00	3487.31
MW - 3	05/11/04	3508.82	-	20.28	0.00	3488.54
MW - 3	08/25/04	3508.82	-	20.68	0.00	3488.14
MW - 3	12/02/04	3508.82	-	20.01	0.00	3488.81
MW - 3	03/08/05	3508.82	-	19.40	0.00	3489.42
MW - 3	06/08/05	3508.82	-	18.91	0.00	3489.91
MW - 3	09/15/05	3508.82	-	19.15	0.00	3489.67
MW - 3	12/12/05	3508.82	-	18.96	0.00	3489.86
MW - 3	03/16/06	3508.82	-	18.93	0.00	3489.89
MW - 3	06/15/06	3508.82	-	19.38	0.00	3489.44
MW - 3	09/18/06	3508.82	-	19.16	0.00	3489.66
MW - 3	11/30/06	3508.82	-	19.15	0.00	3489.67

TABLE 1
GROUNDWATER ELEVATION DATA

TNM 97- 17
LEA COUNTY, NEW MEXICO
Plains Marketing, L.P.

Well Number	DATE MEASURED	TOP OF CASING ELEVATION	DEPTH TO PRODUCT	DEPTH TO WATER	PSH THICKNESS	CORRECTED GROUNDWATER ELEVATION
MW - 3	02/27/07	3508.82	-	18.98	0.00	3489.84
MW - 3	05/22/07	3508.82	-	18.79	0.00	3490.03
MW - 3	08/15/07	3508.82	-	19.48	0.00	3489.34
MW - 3	11/06/07	3508.82	-	19.29	0.00	3489.53
MW - 3	02/12/08	3508.82	-	19.14	0.00	3489.68
MW - 3	05/13/08	3508.82	-	19.12	0.00	3489.70
MW - 3	08/14/08	3508.82	-	19.87	0.00	3488.95
MW - 3	11/12/08	3508.82	-	19.40	0.00	3489.42
MW - 3	12/22/08	3508.82	-	18.57	0.00	3490.25
MW - 3	02/10/09	3508.82	-	19.27	0.00	3489.55
MW - 3	05/12/09	3508.82	-	19.26	0.00	3489.56
MW - 3	08/10/09	3508.82	-	19.89	0.00	3488.93
MW - 3	11/18/09	3508.82	-	20.10	0.00	3488.72
MW - 3	01/04/10	3508.82	-	20.03	0.00	3488.79
MW - 3	02/09/10	3508.82	-	19.91	0.00	3488.91
MW - 3	05/12/10	3508.82	-	19.46	0.00	3489.36
MW - 3	08/11/10	3508.82	-	19.45	0.00	3489.37
MW - 3	11/11/10	3508.82	-	20.10	0.00	3488.72
MW - 3	02/16/11	3508.82	-	20.09	0.00	3488.73
MW - 3	05/19/11	3508.82	-	20.11	0.00	3488.71
MW - 3	08/10/11	3508.82	-	20.20	0.00	3488.62
MW - 3	11/14/11	3508.82	-	20.22	0.00	3488.60
MW - 3	02/29/12	3508.82	-	19.94	0.00	3488.88
MW - 3	05/02/12	3508.82	-	19.84	0.00	3488.98
MW - 3	12/06/12	3508.82	-	20.21	0.00	3488.61
MW - 3	02/13/13	3508.82	-	20.09	0.00	3488.73
MW - 3	05/22/13	3508.82	-	19.93	0.00	3488.89
MW - 3	08/12/13	3508.82	-	20.28	0.00	3488.54
MW - 3	11/20/13	3508.82	-	20.35	0.00	3488.47
MW - 4	03/03/00	3509.15	20.71	22.10	1.39	3488.23
MW - 4	04/11/00	3509.15	20.71	22.10	1.39	3488.23
MW - 4	09/01/00	3509.15	21.81	21.95	0.14	3487.32
MW - 4	11/21/00	3509.15	21.51	22.42	0.91	3487.50
MW - 4	02/22/01	3509.15	20.99	22.55	1.56	3487.93
MW - 4	05/17/01	3509.15	20.70	22.89	2.19	3488.12
MW - 4	08/08/01	3509.15	21.54	23.64	2.10	3487.30
MW - 4	10/24/01	3509.15	21.02	22.83	1.81	3487.86
MW - 4	03/27/02	3509.15	20.50	23.72	3.22	3488.17
MW - 4	05/14/02	3509.15	20.48	20.97	0.49	3488.60
MW - 4	06/20/02	3509.15	20.51	21.13	0.62	3488.55
MW - 4	09/26/02	3509.15	20.82	22.61	1.79	3488.06
MW - 4	11/12/02	3509.15	19.97	20.06	0.09	3489.17
MW - 4	01/07/03	3509.15	-	20.20	0.00	3488.95
MW - 4	01/27/03	3509.15	20.39	22.40	2.01	3488.46
MW - 4	02/26/03	3509.15	19.26	22.56	3.30	3489.40
MW - 4	03/11/03	3509.15	20.31	22.42	2.11	3488.52
MW - 4	03/19/03	3509.15	20.32	22.45	2.13	3488.51
MW - 4	03/25/03	3509.15	20.28	22.54	2.26	3488.53

TABLE 1
GROUNDWATER ELEVATION DATA

TNM 97- 17
LEA COUNTY, NEW MEXICO
Plains Marketing, L.P.

Well Number	DATE MEASURED	TOP OF CASING ELEVATION	DEPTH TO PRODUCT	DEPTH TO WATER	PSH THICKNESS	CORRECTED GROUNDWATER ELEVATION
MW - 4	04/16/03	3509.15	20.22	22.33	2.11	3488.61
MW - 4	04/23/03	3509.15	20.21	22.54	2.33	3488.59
MW - 4	04/29/03	3509.15	20.23	22.53	2.30	3488.58
MW - 4	05/14/03	3509.15	20.40	22.55	2.15	3488.43
MW - 4	05/20/03	3509.15	20.69	22.58	1.89	3488.18
MW - 4	05/27/03	3509.15	20.75	22.74	1.99	3488.10
MW - 4	06/04/03	3509.15	20.75	21.18	0.43	3488.34
MW - 4	06/26/03	3509.15	20.31	21.97	1.66	3488.59
MW - 4	07/07/03	3509.15	21.11	22.60	1.49	3487.82
MW - 4	07/30/03	3509.15	21.26	21.85	0.59	3487.80
MW - 4	08/06/03	3509.15	19.89	20.49	0.60	3489.17
MW - 4	08/21/03	3509.15	21.68	22.19	0.51	3487.39
MW - 4	08/26/03	3509.15	21.77	22.20	0.43	3487.32
MW - 4	09/08/03	3509.15	21.61	22.02	0.41	3487.48
MW - 4	09/15/03	3509.15	21.59	21.97	0.38	3487.50
MW - 4	09/24/03	3509.15	21.86	22.31	0.45	3487.22
MW - 4	10/02/03	3509.15	21.70	22.62	0.92	3487.31
MW - 4	10/08/03	3509.15	21.60	22.50	0.90	3487.42
MW - 4	10/16/03	3509.15	21.89	22.97	1.08	3487.10
MW - 4	10/28/03	3509.15	21.93	23.07	1.14	3487.05
MW - 4	11/11/03	3509.15	21.98	22.67	0.69	3487.07
MW - 4	11/18/03	3509.15	21.68	22.81	1.13	3487.30
MW - 4	12/10/03	3509.15	21.63	22.24	0.61	3487.43
MW - 4	02/02/04	3509.15	21.82	23.27	1.45	3487.11
MW - 4	02/26/04	3509.15	21.44	22.77	1.33	3487.51
MW - 4	03/16/04	3509.15	21.62	23.23	1.61	3487.29
MW - 4	03/19/04	3509.15	21.56	23.17	1.61	3487.35
MW - 4	03/25/04	3509.15	21.60	23.18	1.58	3487.31
MW - 4	04/01/04	3509.15	21.53	23.20	1.67	3487.37
MW - 4	04/08/04	3509.15	20.90	23.10	2.20	3487.92
MW - 4	04/14/04	3509.15	20.79	23.70	2.91	3487.92
MW - 4	04/16/04	3509.15	20.89	23.39	2.50	3487.89
MW - 4	04/22/04	3509.15	20.08	22.30	2.22	3488.74
MW - 4	04/29/04	3509.15	20.07	22.50	2.43	3488.72
MW - 4	05/11/04	3509.15	19.98	22.64	2.66	3488.77
MW - 4	06/08/04	3509.15	20.12	23.02	2.90	3488.60
MW - 4	06/17/04	3509.15	20.08	23.07	2.99	3488.62
MW - 4	06/22/04	3509.15	20.12	23.04	2.92	3488.59
MW - 4	06/29/04	3509.15	20.08	23.00	2.92	3488.63
MW - 4	07/06/04	3509.15	20.11	23.00	2.89	3488.61
MW - 4	07/13/04	3509.15	20.17	23.04	2.87	3488.55
MW - 4	07/20/04	3509.15	20.32	23.13	2.81	3488.41
MW - 4	08/04/04	3509.15	20.35	23.10	2.75	3488.39
MW - 4	08/10/04	3509.15	20.37	23.08	2.71	3488.37
MW - 4	08/16/04	3509.15	20.53	23.12	2.59	3488.23
MW - 4	08/23/04	3509.15	20.45	22.65	2.20	3488.37
MW - 4	08/25/04	3509.15	20.50	22.16	1.66	3488.40
MW - 4	08/26/04	3509.15	20.48	22.40	1.92	3488.38
MW - 4	08/31/04	3509.15	20.56	22.73	2.17	3488.26

TABLE 1
GROUNDWATER ELEVATION DATA

TNM 97- 17
LEA COUNTY, NEW MEXICO
Plains Marketing, L.P.

Well Number	DATE MEASURED	TOP OF CASING ELEVATION	DEPTH TO PRODUCT	DEPTH TO WATER	PSH THICKNESS	CORRECTED GROUNDWATER ELEVATION
MW - 4	09/13/04	3509.15	20.66	22.65	1.99	3488.19
MW - 4	09/20/04	3509.15	20.72	22.58	1.86	3488.15
MW - 4	09/30/04	3509.15	20.89	22.32	1.43	3488.05
MW - 4	10/04/04	3509.15	20.19	20.42	0.23	3488.93
MW - 4	10/11/04	3509.15	19.87	21.85	1.98	3488.98
MW - 4	10/18/04	3509.15	19.86	21.60	1.74	3489.03
MW - 4	10/26/04	3509.15	19.96	21.00	1.04	3489.03
MW - 4	11/02/04	3509.15	19.85	22.00	2.15	3488.98
MW - 4	11/08/04	3509.15	19.80	21.72	1.92	3489.06
MW - 4	11/15/04	3509.15	19.73	23.65	3.92	3488.83
MW - 4	12/01/04	3509.15	19.71	22.09	2.38	3489.08
MW - 4	12/02/04	3509.15	19.71	22.09	2.38	3489.08
MW - 4	12/14/04	3509.15	19.63	22.09	2.46	3489.15
MW - 4	12/21/04	3509.15	19.54	22.25	2.71	3489.20
MW - 4	12/29/04	3509.15	19.44	22.39	2.95	3489.27
MW - 4	01/11/05	3509.15	19.40	22.07	2.67	3489.35
MW - 4	01/14/05	3509.15	19.54	21.06	1.52	3489.38
MW - 4	01/18/05	3509.15	19.45	21.37	1.92	3489.41
MW - 4	01/21/05	3509.15	19.53	20.53	1.00	3489.47
MW - 4	01/25/05	3509.15	19.45	21.00	1.55	3489.47
MW - 4	01/28/05	3509.15	19.43	20.95	1.52	3489.49
MW - 4	02/02/05	3509.15	19.34	21.30	1.96	3489.52
MW - 4	02/05/05	3509.15	19.43	20.95	1.52	3489.49
MW - 4	02/08/05	3509.15	19.29	21.39	2.10	3489.55
MW - 4	02/11/05	3509.15	19.54	19.96	0.42	3489.55
MW - 4	02/15/05	3509.15	19.32	20.70	1.38	3489.62
MW - 4	02/18/05	3509.15	19.36	20.25	0.89	3489.66
MW - 4	02/22/05	3509.15	19.28	20.78	1.50	3489.65
MW - 4	02/25/05	3509.15	19.39	20.00	0.61	3489.67
MW - 4	03/01/05	3509.15	19.26	20.31	1.05	3489.73
MW - 4	03/04/05	3509.15	19.31	20.00	0.69	3489.74
MW - 4	03/08/05	3509.15	19.31	20.21	0.90	3489.71
MW - 4	03/08/05	3509.15	19.31	20.21	0.90	3489.71
MW - 4	03/11/05	3509.15	19.29	19.95	0.66	3489.76
MW - 4	03/15/05	3509.15	19.20	20.10	0.90	3489.82
MW - 4	03/18/05	3509.15	19.19	20.26	1.07	3489.80
MW - 4	03/22/05	3509.15	19.14	20.10	0.96	3489.87
MW - 4	03/28/05	3509.15	19.09	20.04	0.95	3489.92
MW - 4	04/01/05	3509.15	19.11	20.01	0.90	3489.91
MW - 4	04/05/05	3509.15	19.12	19.74	0.62	3489.94
MW - 4	04/08/05	3509.15	19.06	19.78	0.72	3489.98
MW - 4	04/12/05	3509.15	19.04	19.92	0.88	3489.98
MW - 4	04/15/05	3509.15	19.09	19.79	0.70	3489.96
MW - 4	05/25/05	3509.15	18.84	19.56	0.72	3490.20
MW - 4	05/27/05	3509.15	18.80	19.51	0.71	3490.24
MW - 4	05/31/05	3509.15	18.80	19.50	0.70	3490.25
MW - 4	06/03/05	3509.15	18.80	19.47	0.67	3490.25
MW - 4	06/06/05	3509.15	18.88	19.20	0.32	3490.22
MW - 4	06/08/05	3509.15	18.88	19.20	0.32	3490.22

TABLE 1
GROUNDWATER ELEVATION DATA

TNM 97- 17
LEA COUNTY, NEW MEXICO
Plains Marketing, L.P.

Well Number	DATE MEASURED	TOP OF CASING ELEVATION	DEPTH TO PRODUCT	DEPTH TO WATER	PSH THICKNESS	CORRECTED GROUNDWATER ELEVATION
MW - 4	06/13/05	3509.15	18.78	19.41	0.63	3490.28
MW - 4	06/20/05	3509.15	19.06	19.50	0.44	3490.02
MW - 4	06/24/05	3509.15	18.81	19.49	0.68	3490.24
MW - 4	06/27/05	3509.15	18.81	19.92	1.11	3490.17
MW - 4	07/11/05	3509.15	18.89	20.78	1.89	3489.98
MW - 4	07/15/05	3509.15	19.11	19.60	0.49	3489.97
MW - 4	07/18/05	3509.15	19.10	20.21	1.11	3489.88
MW - 4	07/21/05	3509.15	19.24	19.69	0.45	3489.84
MW - 4	07/25/05	3509.15	19.13	20.70	1.57	3489.78
MW - 4	08/01/05	3509.15	19.21	20.30	1.09	3489.78
MW - 4	08/04/05	3509.15	19.28	20.03	0.75	3489.76
MW - 4	08/12/05	3509.15	19.22	21.01	1.79	3489.66
MW - 4	08/15/05	3509.15	19.14	21.18	2.04	3489.70
MW - 4	08/23/05	3509.15	18.86	21.90	3.04	3489.83
MW - 4	08/30/05	3509.15	18.81	21.80	2.99	3489.89
MW - 4	09/06/05	3509.15	18.80	21.11	2.31	3490.00
MW - 4	09/13/05	3509.15	18.79	21.45	2.66	3489.96
MW - 4	09/15/05	3509.15	18.92	20.55	1.63	3489.99
MW - 4	09/19/05	3509.15	18.87	21.18	2.31	3489.93
MW - 4	09/27/05	3509.15	18.94	20.77	1.83	3489.94
MW - 4	10/03/05	3509.15	19.10	19.70	0.60	3489.96
MW - 4	10/08/05	3509.15	18.91	19.32	0.41	3490.18
MW - 4	10/10/05	3509.15	19.00	19.70	0.70	3490.05
MW - 4	10/17/05	3509.15	19.05	19.53	0.48	3490.03
MW - 4	10/24/05	3509.15	18.98	19.50	0.52	3490.09
MW - 4	10/31/05	3509.15	18.89	19.88	0.99	3490.11
MW - 4	11/15/05	3509.15	18.92	19.86	0.94	3490.09
MW - 4	11/22/05	3509.15	18.88	19.90	1.02	3490.12
MW - 4	11/27/05	3509.15	18.82	20.38	1.56	3490.10
MW - 4	12/07/05	3509.15	18.83	19.91	1.08	3490.16
MW - 4	12/12/05	3509.15	18.82	20.01	1.19	3490.15
MW - 4	12/16/05	3509.15	18.80	20.10	1.30	3490.16
MW - 4	12/22/05	3509.15	18.88	20.01	1.13	3490.10
MW - 4	12/27/05	3509.15	18.85	19.40	0.55	3490.22
MW - 4	01/03/06	3509.15	18.89	19.37	0.48	3490.19
MW - 4	01/09/06	3509.15	18.89	19.68	0.79	3490.14
MW - 4	01/16/06	3509.15	18.86	19.40	0.54	3490.21
MW - 4	01/23/06	3509.15	18.89	19.39	0.50	3490.19
MW - 4	01/30/06	3509.15	18.85	19.40	0.55	3490.22
MW - 4	02/06/06	3509.15	18.83	19.69	0.86	3490.19
MW - 4	02/14/06	3509.15	18.80	19.27	0.47	3490.28
MW - 4	02/21/06	3509.15	18.83	19.33	0.50	3490.25
MW - 4	03/01/06	3509.15	18.86	19.31	0.45	3490.22
MW - 4	03/06/06	3509.15	18.85	19.36	0.51	3490.22
MW - 4	03/15/06	3509.15	18.81	19.20	0.39	3490.28
MW - 4	03/16/06	3509.15	18.84	19.24	0.40	3490.25
MW - 4	03/21/06	3509.15	18.85	19.31	0.46	3490.23
MW - 4	03/28/06	3509.15	18.89	19.28	0.39	3490.20
MW - 4	04/03/06	3509.15	18.76	19.24	0.48	3490.32

TABLE 1
GROUNDWATER ELEVATION DATA

TNM 97- 17
LEA COUNTY, NEW MEXICO
Plains Marketing, L.P.

Well Number	DATE MEASURED	TOP OF CASING ELEVATION	DEPTH TO PRODUCT	DEPTH TO WATER	PSH THICKNESS	CORRECTED GROUNDWATER ELEVATION
MW - 4	04/10/06	3509.15	18.74	19.34	0.60	3490.32
MW - 4	04/17/06	3509.15	18.74	19.23	0.49	3490.34
MW - 4	05/01/06	3509.15	18.75	19.22	0.47	3490.33
MW - 4	05/08/06	3509.15	18.77	19.26	0.49	3490.31
MW - 4	05/15/06	3509.15	18.85	19.18	0.33	3490.25
MW - 4	05/30/06	3509.15	18.92	21.02	2.10	3489.92
MW - 4	06/05/06	3509.15	19.19	19.61	0.42	3489.90
MW - 4	06/12/06	3509.15	19.31	19.65	0.34	3489.79
MW - 4	06/15/06	3509.15	19.31	19.96	0.65	3489.74
MW - 4	06/19/06	3509.15	19.37	20.41	1.04	3489.62
MW - 4	07/03/06	3509.15	19.45	20.49	1.04	3489.54
MW - 4	07/10/06	3509.15	19.45	20.60	1.15	3489.53
MW - 4	07/17/06	3509.15	19.19	21.08	1.89	3489.68
MW - 4	07/26/06	3509.15	19.30	21.00	1.70	3489.60
MW - 4	07/31/06	3509.15	19.44	20.78	1.34	3489.51
MW - 4	08/07/06	3509.15	19.44	20.88	1.44	3489.49
MW - 4	08/17/06	3509.15	19.32	21.27	1.95	3489.54
MW - 4	08/21/06	3509.15	19.31	20.65	1.34	3489.64
MW - 4	09/06/06	3509.15	19.12	19.58	0.46	3489.96
MW - 4	09/11/06	3509.15	19.12	19.48	0.36	3489.98
MW - 4	09/18/06	3509.15	19.09	19.16	0.07	3490.05
MW - 4	09/25/06	3509.15	19.05	19.55	0.50	3490.03
MW - 4	10/02/06	3509.15	19.02	19.52	0.50	3490.06
MW - 4	10/09/06	3509.15	19.12	19.41	0.29	3489.99
MW - 4	10/17/06	3509.15	19.05	19.94	0.89	3489.97
MW - 4	10/30/06	3509.15	19.10	19.27	0.17	3490.02
MW - 4	11/06/06	3509.15	19.09	19.74	0.65	3489.96
MW - 4	11/13/06	3509.15	19.11	19.19	0.08	3490.03
MW - 4	11/20/06	3509.15	19.10	19.28	0.18	3490.02
MW - 4	11/27/06	3509.15	19.09	19.18	0.09	3490.05
MW - 4	11/30/06	3509.15	19.10	19.20	0.10	3490.04
MW - 4	12/04/06	3509.15	19.11	19.28	0.17	3490.01
MW - 4	12/12/06	3509.15	19.12	19.24	0.12	3490.01
MW - 4	12/18/06	3509.15	19.03	19.28	0.25	3490.08
MW - 4	01/02/07	3509.15	19.03	19.32	0.29	3490.08
MW - 4	01/11/07	3509.15	18.97	19.46	0.49	3490.11
MW - 4	01/18/07	3509.15	19.00	19.30	0.30	3490.11
MW - 4	01/22/07	3509.15	18.98	19.30	0.32	3490.12
MW - 4	02/05/07	3509.15	18.88	19.41	0.53	3490.19
MW - 4	02/12/07	3509.15	18.93	19.29	0.36	3490.17
MW - 4	02/19/07	3509.15	18.92	19.11	0.19	3490.20
MW - 4	02/27/07	3509.15	18.91	19.32	0.41	3490.18
MW - 4	03/05/07	3509.15	18.93	19.28	0.35	3490.17
MW - 4	03/12/07	3509.15	18.94	19.04	0.10	3490.20
MW - 4	03/19/07	3509.15	18.93	19.14	0.21	3490.19
MW - 4	04/02/07	3509.15	18.84	19.28	0.44	3490.24
MW - 4	04/09/07	3509.15	18.31	19.36	1.05	3490.68
MW - 4	05/01/07	3509.15	18.78	19.08	0.30	3490.33
MW - 4	05/12/07	3509.15	18.82	19.08	0.26	3490.29

TABLE 1
GROUNDWATER ELEVATION DATA

TNM 97- 17
LEA COUNTY, NEW MEXICO
Plains Marketing, L.P.

Well Number	DATE MEASURED	TOP OF CASING ELEVATION	DEPTH TO PRODUCT	DEPTH TO WATER	PSH THICKNESS	CORRECTED GROUNDWATER ELEVATION
MW - 4	05/17/07	3509.15	18.69	19.00	0.31	3490.41
MW - 4	05/21/07	3509.15	18.68	18.92	0.24	3490.43
MW - 4	05/22/07	3509.15	18.68	18.92	0.24	3490.43
MW - 4	06/01/07	3509.15	18.68	18.85	0.17	3490.44
MW - 4	06/06/07	3509.15	18.69	18.90	0.21	3490.43
MW - 4	06/11/07	3509.15	18.74	19.51	0.77	3490.29
MW - 4	06/19/07	3509.15	18.85	19.26	0.41	3490.24
MW - 4	06/25/07	3509.15	18.95	19.29	0.34	3490.15
MW - 4	07/03/07	3509.15	19.07	19.44	0.37	3490.02
MW - 4	07/23/07	3509.15	19.23	20.31	1.08	3489.76
MW - 4	07/31/07	3509.15	19.39	19.76	0.37	3489.70
MW - 4	08/14/07	3509.15	19.37	20.45	1.08	3489.62
MW - 4	08/15/07	3509.15	19.48	19.69	0.21	3489.64
MW - 4	08/25/07	3509.15	19.46	20.48	1.02	3489.54
MW - 4	09/05/07	3509.15	19.50	20.93	1.43	3489.44
MW - 4	09/10/07	3509.15	19.53	20.35	0.82	3489.50
MW - 4	09/17/07	3509.15	19.31	19.59	0.28	3489.80
MW - 4	09/24/07	3509.15	19.22	19.46	0.24	3489.89
MW - 4	11/05/07	3509.15	19.22	19.57	0.35	3489.88
MW - 4	11/06/07	3509.15	19.31	19.46	0.15	3489.82
MW - 4	11/12/07	3509.15	19.22	19.41	0.19	3489.90
MW - 4	11/19/07	3509.15	19.21	19.48	0.27	3489.90
MW - 4	11/30/07	3509.15	19.22	19.61	0.39	3489.87
MW - 4	12/03/07	3509.15	19.23	19.34	0.11	3489.90
MW - 4	12/14/07	3509.15	19.18	19.20	0.02	3489.97
MW - 4	12/17/07	3509.15	19.19	19.23	0.04	3489.95
MW - 4	01/09/08	3509.15	19.13	19.35	0.22	3489.99
MW - 4	01/16/08	3509.15	19.16	19.50	0.34	3489.94
MW - 4	01/21/08	3509.15	19.14	19.43	0.29	3489.97
MW - 4	01/30/08	3509.15	19.09	19.23	0.14	3490.04
MW - 4	02/12/08	3509.15	19.11	19.54	0.43	3489.98
MW - 4	02/14/08	3509.15	19.10	19.27	0.17	3490.02
MW - 4	02/20/08	3509.15	sheen	19.09	0.00	3490.06
MW - 4	02/28/08	3509.15	19.08	19.23	0.15	3490.05
MW - 4	03/05/08	3509.15	19.10	19.24	0.14	3490.03
MW - 4	03/13/08	3509.15	19.07	19.21	0.14	3490.06
MW - 4	03/19/08	3509.15	19.11	19.14	0.03	3490.04
MW - 4	03/24/08	3509.15	19.07	19.15	0.08	3490.07
MW - 4	04/02/08	3509.15	19.08	19.13	0.05	3490.06
MW - 4	04/07/08	3509.15	19.08	19.09	0.01	3490.07
MW - 4	04/14/08	3509.15	19.06	19.13	0.07	3490.08
MW - 4	04/23/08	3509.15	19.05	19.11	0.06	3490.09
MW - 4	05/07/08	3509.15	19.04	19.19	0.15	3490.09
MW - 4	05/13/08	3509.15	19.04	19.19	0.15	3490.09
MW - 4	05/14/08	3509.15	19.05	19.09	0.04	3490.09
MW - 4	05/19/08	3509.15	19.09	19.12	0.03	3490.06
MW - 4	06/09/08	3509.15	19.36	19.56	0.20	3489.76
MW - 4	06/16/08	3509.15	19.08	19.18	0.10	3490.06
MW - 4	06/23/08	3509.15	19.54	20.22	0.68	3489.51

TABLE 1
GROUNDWATER ELEVATION DATA

TNM 97- 17
LEA COUNTY, NEW MEXICO
Plains Marketing, L.P.

Well Number	DATE MEASURED	TOP OF CASING ELEVATION	DEPTH TO PRODUCT	DEPTH TO WATER	PSH THICKNESS	CORRECTED GROUNDWATER ELEVATION
MW - 4	06/30/08	3509.15	19.64	20.02	0.38	3489.45
MW - 4	07/14/08	3509.15	19.65	20.45	0.80	3489.38
MW - 4	07/22/08	3509.15	19.73	20.48	0.75	3489.31
MW - 4	07/29/08	3509.15	19.70	20.74	1.04	3489.29
MW - 4	08/04/08	3509.15	19.70	21.12	1.42	3489.24
MW - 4	08/11/08	3509.15	19.79	20.77	0.98	3489.21
MW - 4	08/14/08	3509.15	19.87	20.38	0.51	3489.20
MW - 4	08/18/08	3509.15	19.82	20.65	0.83	3489.21
MW - 4	08/28/08	3509.15	19.72	20.72	1.00	3489.28
MW - 4	09/17/08	3509.15	19.35	21.00	1.65	3489.55
MW - 4	09/29/08	3509.15	19.43	19.88	0.45	3489.65
MW - 4	10/06/08	3509.15	19.48	19.74	0.26	3489.63
MW - 4	10/13/08	3509.15	19.52	19.72	0.20	3489.60
MW - 4	10/20/08	3509.15	19.43	19.61	0.18	3489.69
MW - 4	10/29/08	3509.15	19.39	19.63	0.24	3489.72
MW - 4	10/30/08	3509.15	19.42	19.51	0.09	3489.72
MW - 4	11/06/08	3509.15	19.38	19.52	0.14	3489.75
MW - 4	11/12/08	3509.15	19.35	19.53	0.18	3489.77
MW - 4	11/13/08	3509.15	19.35	19.53	0.18	3489.77
MW - 4	12/16/08	3509.15	19.30	19.51	0.21	3489.82
MW - 4	12/19/08	3509.15	19.33	19.45	0.12	3489.80
MW - 4	12/22/08	3509.15	19.26	19.41	0.15	3489.87
MW - 4	01/06/09	3509.15	19.28	19.49	0.21	3489.84
MW - 4	01/12/09	3509.15	19.14	19.46	0.32	3489.96
MW - 4	01/19/09	3509.15	19.29	19.51	0.22	3489.83
MW - 4	01/22/09	3509.15	19.25	19.56	0.31	3489.85
MW - 4	01/26/09	3509.15	19.27	19.32	0.05	3489.87
MW - 4	02/10/09	3509.15	19.21	19.30	0.09	3489.93
MW - 4	02/13/09	3509.15	19.22	19.51	0.29	3489.89
MW - 4	02/16/09	3509.15	19.23	19.68	0.45	3489.85
MW - 4	02/24/09	3509.15	19.25	19.67	0.42	3489.84
MW - 4	03/02/09	3509.15	19.21	19.56	0.35	3489.89
MW - 4	03/05/09	3509.15	19.23	19.26	0.03	3489.92
MW - 4	03/09/09	3509.15	17.32	17.54	0.22	3491.80
MW - 4	03/16/09	3509.15	19.22	19.25	0.03	3489.93
MW - 4	03/19/09	3509.15	19.25	19.47	0.22	3489.87
MW - 4	03/25/09	3509.15	19.27	19.48	0.21	3489.85
MW - 4	03/30/09	3509.15	19.26	19.47	0.21	3489.86
MW - 4	04/13/09	3509.15	19.15	19.24	0.09	3489.99
MW - 4	04/16/09	3509.15	18.25	18.36	0.11	3490.88
MW - 4	04/21/09	3509.15	18.23	18.35	0.12	3490.90
MW - 4	04/27/09	3509.15	19.14	19.18	0.04	3490.00
MW - 4	04/30/09	3509.15	18.22	18.34	0.12	3490.91
MW - 4	05/06/09	3509.15	18.24	18.35	0.11	3490.89
MW - 4	05/12/09	3509.15	19.15	19.20	0.05	3489.99
MW - 4	05/19/09	3509.15	18.24	18.35	0.11	3490.89
MW - 4	05/26/09	3509.15	19.43	19.56	0.13	3489.70
MW - 4	06/01/09	3509.15	19.42	19.53	0.11	3489.71
MW - 4	06/05/09	3509.15	19.44	19.59	0.15	3489.69

TABLE 1
GROUNDWATER ELEVATION DATA

TNM 97- 17
LEA COUNTY, NEW MEXICO
Plains Marketing, L.P.

Well Number	DATE MEASURED	TOP OF CASING ELEVATION	DEPTH TO PRODUCT	DEPTH TO WATER	PSH THICKNESS	CORRECTED GROUNDWATER ELEVATION
MW - 4	06/12/09	3509.15	19.48	19.80	0.32	3489.62
MW - 4	06/15/09	3509.15	19.51	19.67	0.16	3489.62
MW - 4	06/22/09	3509.15	19.56	19.75	0.19	3489.56
MW - 4	06/24/09	3509.15	19.61	19.68	0.07	3489.53
MW - 4	06/29/09	3509.15	19.65	19.87	0.22	3489.47
MW - 4	07/06/09	3509.15	19.74	19.85	0.11	3489.39
MW - 4	07/09/09	3509.15	18.22	18.38	0.16	3490.91
MW - 4	07/13/09	3509.15	18.23	18.37	0.14	3490.90
MW - 4	07/20/09	3509.15	18.21	18.39	0.18	3490.91
MW - 4	07/23/09	3509.15	19.87	20.04	0.17	3489.25
MW - 4	07/27/09	3509.15	19.88	20.03	0.15	3489.25
MW - 4	07/29/09	3509.15	19.81	19.92	0.11	3489.32
MW - 4	08/03/09	3509.15	19.76	19.94	0.18	3489.36
MW - 4	08/10/09	3509.15	19.85	20.03	0.18	3489.27
MW - 4	08/10/09	3509.15	19.85	20.03	0.18	3489.27
MW - 4	08/18/09	3509.15	19.93	20.16	0.23	3489.19
MW - 4	08/24/09	3509.15	19.98	20.19	0.21	3489.14
MW - 4	08/28/09	3509.15	18.22	18.38	0.16	3490.91
MW - 4	08/31/09	3509.15	20.01	20.35	0.34	3489.09
MW - 4	09/02/09	3509.15	20.01	20.23	0.22	3489.11
MW - 4	09/08/09	3509.15	20.05	20.39	0.34	3489.05
MW - 4	09/10/09	3509.15	20.05	20.20	0.15	3489.08
MW - 4	09/16/09	3509.15	20.03	20.66	0.63	3489.03
MW - 4	09/18/09	3509.15	20.25	20.29	0.04	3488.89
MW - 4	09/22/09	3509.15	20.05	20.51	0.46	3489.03
MW - 4	09/28/09	3509.15	18.21	18.37	0.16	3490.92
MW - 4	10/09/09	3509.15	19.98	21.30	1.32	3488.97
MW - 4	10/12/09	3509.15	18.24	18.38	0.14	3490.89
MW - 4	10/15/09	3509.15	20.02	21.52	1.50	3488.91
MW - 4	10/20/09	3509.15	20.12	20.94	0.82	3488.91
MW - 4	10/26/09	3509.15	18.23	18.39	0.16	3490.90
MW - 4	10/28/09	3509.15	20.10	20.79	0.69	3488.95
MW - 4	11/03/09	3509.15	20.08	20.58	0.50	3489.00
MW - 4	11/12/09	3509.15	20.00	20.55	0.55	3489.07
MW - 4	11/18/09	3509.15	20.10	20.37	0.27	3489.01
MW - 4	12/03/09	3509.15	19.96	20.93	0.97	3489.04
MW - 4	12/11/09	3509.15	20.00	20.56	0.56	3489.07
MW - 4	12/16/09	3509.15	20.00	20.12	0.12	3489.13
MW - 4	12/21/09	3509.15	20.02	20.09	0.07	3489.12
MW - 4	12/28/09	3509.15	19.97	20.08	0.11	3489.16
MW - 4	01/04/10	3509.15	20.01	20.16	0.15	3489.12
MW - 4	01/14/10	3509.15	19.96	20.18	0.22	3489.16
MW - 4	01/20/10	3509.15	19.89	20.15	0.26	3489.22
MW - 4	01/25/10	3509.15	19.89	20.00	0.11	3489.24
MW - 4	01/27/10	3509.15	19.87	19.93	0.06	3489.27
MW - 4	02/01/10	3509.15	19.86	19.98	0.12	3489.27
MW - 4	02/08/10	3509.15	19.84	19.98	0.14	3489.29
MW - 4	02/08/10	3509.15	sheen	20.09	0.00	3489.06
MW - 4	02/09/10	3509.15	19.92	19.98	0.06	3489.22

TABLE 1
GROUNDWATER ELEVATION DATA

TNM 97- 17
LEA COUNTY, NEW MEXICO
Plains Marketing, L.P.

Well Number	DATE MEASURED	TOP OF CASING ELEVATION	DEPTH TO PRODUCT	DEPTH TO WATER	PSH THICKNESS	CORRECTED GROUNDWATER ELEVATION
MW - 4	02/19/10	3509.15	19.74	20.08	0.34	3489.36
MW - 4	02/26/10	3509.15	19.79	19.95	0.16	3489.34
MW - 4	03/01/10	3509.15	19.97	20.05	0.08	3489.17
MW - 4	03/04/10	3509.15	19.76	19.79	0.03	3489.39
MW - 4	03/08/10	3509.15	19.74	19.76	0.02	3489.41
MW - 4	03/11/10	3509.15	19.68	19.73	0.05	3489.46
MW - 4	03/15/10	3509.15	19.79	19.92	0.13	3489.34
MW - 4	03/17/10	3509.15	19.63	19.65	0.02	3489.52
MW - 4	03/22/10	3509.15	19.58	19.63	0.05	3489.56
MW - 4	03/29/10	3509.15	18.54	18.59	0.05	3490.60
MW - 4	04/05/10	3509.15	19.60	19.70	0.10	3489.54
MW - 4	04/14/10	3509.15	19.61	19.70	0.09	3489.53
MW - 4	04/16/10	3509.15	19.48	19.57	0.09	3489.66
MW - 4	04/19/10	3509.15	19.55	19.82	0.27	3489.56
MW - 4	04/28/10	3509.15	19.48	19.52	0.04	3489.66
MW - 4	05/05/10	3509.15	19.38	19.47	0.09	3489.76
MW - 4	05/12/10	3509.15	19.49	19.68	0.19	3489.63
MW - 4	05/14/10	3509.15	19.49	19.68	0.19	3489.63
MW - 4	05/21/10	3509.15	19.51	19.66	0.15	3489.62
MW - 4	05/26/10	3509.15	19.51	19.68	0.17	3489.61
MW - 4	06/04/10	3509.15	19.54	19.64	0.10	3489.60
MW - 4	06/07/10	3509.15	19.68	19.83	0.15	3489.45
MW - 4	06/12/10	3509.15	19.75	20.03	0.28	3489.36
MW - 4	06/24/10	3509.15	18.88	19.04	0.16	3490.25
MW - 4	06/30/10	3509.15	19.19	20.18	0.99	3489.81
MW - 4	07/07/10	3509.15	19.44	19.75	0.31	3489.66
MW - 4	07/12/10	3509.15	17.91	18.53	0.62	3491.15
MW - 4	07/19/10	3509.15	19.54	19.77	0.23	3489.58
MW - 4	07/26/10	3509.15	DID NOT GAUGE		0.00	3509.15
MW - 4	08/03/10	3509.15	19.24	19.41	0.17	3489.88
MW - 4	08/11/10	3509.15	19.20	19.46	0.26	3489.91
MW - 4	08/19/10	3509.15	19.19	19.29	0.10	3489.95
MW - 4	08/25/10	3509.15	19.26	19.65	0.39	3489.83
MW - 4	09/01/10	3509.15	19.29	19.74	0.45	3489.79
MW - 4	09/09/10	3509.15	19.37	19.92	0.55	3489.70
MW - 4	09/13/10	3509.15	19.21	19.44	0.23	3489.91
MW - 4	09/29/10	3509.15	19.44	19.79	0.35	3489.66
MW - 4	10/05/10	3509.15	19.23	19.45	0.22	3489.89
MW - 4	10/20/10	3509.15	19.26	19.43	0.17	3489.86
MW - 4	10/25/10	3509.15	19.25	19.41	0.16	3489.88
MW - 4	11/03/10	3509.15	18.73	19.01	0.28	3490.38
MW - 4	11/10/10	3509.15	18.53	18.94	0.41	3490.56
MW - 4	11/12/10	3509.15	18.53	18.94	0.41	3490.56
MW - 4	12/09/10	3509.15	19.25	19.51	0.26	3489.86
MW - 4	01/18/11	3509.15	18.55	18.92	0.37	3490.54
MW - 4	02/16/11	3509.15	18.53	19.93	1.40	3490.41
MW - 4	03/01/11	3509.15	19.40	19.56	0.16	3489.73
MW - 4	03/07/11	3509.15	19.38	19.68	0.30	3489.73
MW - 4	03/22/11	3509.15	18.53	19.93	1.40	3490.41

TABLE 1
GROUNDWATER ELEVATION DATA

TNM 97- 17
LEA COUNTY, NEW MEXICO
Plains Marketing, L.P.

Well Number	DATE MEASURED	TOP OF CASING ELEVATION	DEPTH TO PRODUCT	DEPTH TO WATER	PSH THICKNESS	CORRECTED GROUNDWATER ELEVATION
MW - 4	04/27/11	3509.15	19.15	19.82	0.67	3489.90
MW - 4	05/05/11	3509.15	19.45	19.76	0.31	3489.65
MW - 4	05/10/11	3509.15	19.51	19.85	0.34	3489.59
MW - 4	05/17/11	3509.15	19.52	19.94	0.42	3489.57
MW - 4	05/19/11	3509.15	19.52	19.94	0.42	3489.57
MW - 4	05/24/11	3509.15	19.62	20.02	0.40	3489.47
MW - 4	06/07/11	3509.15	19.76	20.07	0.31	3489.34
MW - 4	06/08/11	3509.15	19.79	20.00	0.21	3489.33
MW - 4	06/14/11	3509.15	19.85	20.14	0.29	3489.26
MW - 4	06/23/11	3509.15	19.79	20.10	0.31	3489.31
MW - 4	06/28/11	3509.15	19.83	20.05	0.22	3489.29
MW - 4	07/06/11	3509.15	20.08	20.23	0.15	3489.05
MW - 4	07/14/11	3509.15	19.93	20.15	0.22	3489.19
MW - 4	07/20/11	3509.15	20.11	20.33	0.22	3489.01
MW - 4	07/27/11	3509.15	20.15	20.36	0.21	3488.97
MW - 4	08/03/11	3509.15	20.14	20.35	0.21	3488.98
MW - 4	08/10/11	3509.15	20.21	20.71	0.50	3488.87
MW - 4	08/18/11	3509.15	20.23	20.45	0.22	3488.89
MW - 4	08/25/11	3509.15	20.28	20.50	0.22	3488.84
MW - 4	09/06/11	3509.15	19.56	19.87	0.31	3489.54
MW - 4	09/14/11	3509.15	20.34	20.86	0.52	3488.73
MW - 4	11/14/11	3509.15	20.15	20.22	0.07	3488.99
MW - 4	12/01/11	3509.15	20.07	20.16	0.09	3489.07
MW - 4	12/08/11	3509.15	20.09	20.28	0.19	3489.03
MW - 4	12/14/11	3509.15	20.12	20.21	0.09	3489.02
MW - 4	01/12/12	3509.15	20.03	20.25	0.22	3489.09
MW - 4	01/19/12	3509.15	19.99	20.20	0.21	3489.13
MW - 4	02/03/12	3509.15	19.95	20.19	0.24	3489.16
MW - 4	02/29/12	3509.15	19.84	20.20	0.36	3489.26
MW - 4	03/14/12	3509.15	19.79	20.13	0.34	3489.31
MW - 4	03/19/12	3509.15	19.70	19.95	0.25	3489.41
MW - 4	03/29/12	3509.15	19.74	20.00	0.26	3489.37
MW - 4	04/05/12	3509.15	19.71	19.97	0.26	3489.40
MW - 4	04/18/12	3509.15	19.67	19.93	0.26	3489.44
MW - 4	04/27/12	3509.15	19.71	19.97	0.26	3489.40
MW - 4	05/02/12	3509.15	19.77	20.01	0.24	3489.34
MW - 4	05/31/12	3509.15	19.72	20.10	0.38	3489.37
MW - 4	06/08/12	3509.15	19.76	20.34	0.58	3489.30
MW - 4	06/12/12	3509.15	19.83	20.18	0.35	3489.27
MW - 4	06/21/12	3509.15	19.82	20.17	0.35	3489.28
MW - 4	06/29/12	3509.15	19.90	20.05	0.15	3489.23
MW - 4	07/13/12	3509.15	20.10	20.35	0.25	3489.01
MW - 4	12/06/12	3509.15	20.52	21.61	1.09	3488.47
MW - 4	12/11/12	3509.15	20.53	21.63	1.10	3488.46
MW - 4	12/18/12	3509.15	20.52	21.47	0.95	3488.49
MW - 4	01/09/13	3509.15	20.55	21.02	0.47	3488.53
MW - 4	01/15/13	3509.15	20.55	20.91	0.36	3488.55
MW - 4	01/23/13	3509.15	20.55	20.94	0.39	3488.54
MW - 4	01/29/13	3509.15	20.51	20.83	0.32	3488.59

TABLE 1
GROUNDWATER ELEVATION DATA

TNM 97- 17
LEA COUNTY, NEW MEXICO
Plains Marketing, L.P.

Well Number	DATE MEASURED	TOP OF CASING ELEVATION	DEPTH TO PRODUCT	DEPTH TO WATER	PSH THICKNESS	CORRECTED GROUNDWATER ELEVATION
MW - 4	02/07/13	3509.15	20.51	20.89	0.38	3488.58
MW - 4	02/13/13	3509.15	20.48	20.66	0.18	3488.64
MW - 4	02/20/13	3509.15	-	20.43	0.00	3488.72
MW - 4	03/15/13	3509.15	20.43	20.63	0.20	3488.69
MW - 4	03/19/13	3509.15	20.42	20.59	0.17	3488.70
MW - 4	04/02/13	3509.15	20.38	20.63	0.25	3488.73
MW - 4	04/09/13	3509.15	20.39	20.52	0.13	3488.74
MW - 4	04/16/13	3509.15	20.38	20.49	0.11	3488.75
MW - 4	04/23/13	3509.15	20.38	20.49	0.11	3488.75
MW - 4	04/30/13	3509.15	20.34	20.52	0.18	3488.78
MW - 4	05/08/13	3509.15	20.35	20.46	0.11	3488.78
MW - 4	05/14/13	3509.15	20.32	20.41	0.09	3488.82
MW - 4	05/22/13	3509.15	20.31	20.42	0.11	3488.82
MW - 4	05/28/13	3509.15	20.33	20.40	0.07	3488.81
MW - 4	06/04/13	3509.15	20.38	20.46	0.08	3488.76
MW - 4	06/11/13	3509.15	20.44	20.57	0.13	3488.69
MW - 4	06/19/13	3509.15	20.50	20.59	0.09	3488.64
MW - 4	06/28/13	3509.15	20.63	20.73	0.10	3488.51
MW - 4	07/01/13	3509.15	20.69	20.72	0.03	3488.46
MW - 4	07/08/13	3509.15	20.74	20.81	0.07	3488.40
MW - 4	07/23/13	3509.15	20.77	20.86	0.09	3488.37
MW - 4	07/30/13	3509.15	20.70	20.77	0.07	3488.44
MW - 4	08/05/13	3509.15	20.69	20.71	0.02	3488.46
MW - 4	08/12/13	3509.15	20.72	20.79	0.07	3488.42
MW - 4	08/22/13	3509.15	20.80	20.92	0.12	3488.33
MW - 4	08/29/13	3509.15	20.88	20.96	0.08	3488.26
MW - 4	09/05/13	3509.15	20.93	20.99	0.06	3488.21
MW - 4	09/10/13	3509.15	20.99	21.06	0.07	3488.15
MW - 4	09/17/13	3509.15	21.02	21.08	0.06	3488.12
MW - 4	09/24/13	3509.15	21.03	21.12	0.09	3488.11
MW - 4	10/07/13	3509.15	21.09	21.28	0.19	3488.03
MW - 4	11/14/13	-	23.60	23.85	0.25	-
MW - 4	11/21/13	-	23.60	23.90	0.30	-
MW - 4	12/12/13	-	23.52	23.81	0.29	-
MW - 4	12/19/13	-	23.52	23.80	0.28	-
MW - 5	06/20/02	3509.96	-	21.23	0.00	3488.73
MW - 5	09/26/02	3509.96	-	21.69	0.00	3488.27
MW - 5	11/07/02	3509.96	-	21.60	0.00	3488.36
MW - 5	11/12/02	3509.96	-	21.58	0.00	3488.38
MW - 5	01/27/03	3509.96	-	21.26	0.00	3488.70
MW - 5	02/12/03	3509.96	-	21.30	0.00	3488.66
MW - 5	03/11/03	3509.96	-	21.24	0.00	3488.72
MW - 5	03/19/03	3509.96	-	21.20	0.00	3488.76
MW - 5	04/16/03	3509.96	-	21.08	0.00	3488.88
MW - 5	04/29/03	3509.96	-	21.11	0.00	3488.85
MW - 5	05/14/03	3509.96	-	21.25	0.00	3488.71
MW - 5	05/20/03	3509.96	-	21.46	0.00	3488.50
MW - 5	05/27/03	3509.96	-	21.43	0.00	3488.53

TABLE 1
GROUNDWATER ELEVATION DATA

TNM 97- 17
LEA COUNTY, NEW MEXICO
Plains Marketing, L.P.

Well Number	DATE MEASURED	TOP OF CASING ELEVATION	DEPTH TO PRODUCT	DEPTH TO WATER	PSH THICKNESS	CORRECTED GROUNDWATER ELEVATION
MW - 5	06/04/03	3509.96	-	21.45	0.00	3488.51
MW - 5	07/07/03	3509.96	-	22.11	0.00	3487.85
MW - 5	07/30/03	3509.96	-	22.01	0.00	3487.95
MW - 5	08/06/03	3509.96	-	22.24	0.00	3487.72
MW - 5	08/21/03	3509.96	sheen	22.43	0.00	3487.53
MW - 5	08/26/03	3509.96	-	22.62	0.00	3487.34
MW - 5	09/08/03	3509.96	-	22.39	0.00	3487.57
MW - 5	09/15/03	3509.96	-	22.28	0.00	3487.68
MW - 5	09/24/03	3509.96	-	22.62	0.00	3487.34
MW - 5	10/02/03	3509.96	-	22.48	0.00	3487.48
MW - 5	10/08/03	3509.96	-	22.37	0.00	3487.59
MW - 5	10/16/03	3509.96	-	22.67	0.00	3487.29
MW - 5	10/28/03	3509.96	-	22.72	0.00	3487.24
MW - 5	11/18/03	3509.96	-	22.55	0.00	3487.41
MW - 5	12/10/03	3509.96	22.41	22.42	0.01	3487.55
MW - 5	02/02/04	3509.96	-	22.76	0.00	3487.20
MW - 5	02/11/04	3509.96	-	22.22	0.00	3487.74
MW - 5	02/26/04	3509.96	-	22.22	0.00	3487.74
MW - 5	03/16/04	3509.96	-	22.21	0.00	3487.75
MW - 5	03/19/04	3509.96	-	22.36	0.00	3487.60
MW - 5	03/25/04	3509.96	-	22.35	0.00	3487.61
MW - 5	04/01/04	3509.96	-	22.32	0.00	3487.64
MW - 5	04/08/04	3509.96	-	21.74	0.00	3488.22
MW - 5	04/14/04	3509.96	-	21.71	0.00	3488.25
MW - 5	04/16/04	3509.96	-	21.84	0.00	3488.12
MW - 5	04/22/04	3509.96	-	21.04	0.00	3488.92
MW - 5	04/29/04	3509.96	21.01	21.02	0.01	3488.95
MW - 5	05/11/04	3509.96	-	21.11	0.00	3488.85
MW - 5	06/08/04	3509.96	-	21.09	0.00	3488.87
MW - 5	06/17/04	3509.96	21.03	21.08	0.05	3488.92
MW - 5	06/22/04	3509.96	21.07	21.10	0.03	3488.89
MW - 5	06/29/04	3509.96	21.05	21.12	0.07	3488.90
MW - 5	07/06/04	3509.96	-	21.13	0.00	3488.83
MW - 5	07/13/04	3509.96	-	21.18	0.00	3488.78
MW - 5	07/20/04	3509.96	-	23.11	0.00	3486.85
MW - 5	08/04/04	3509.96	-	23.36	0.00	3486.60
MW - 5	08/10/04	3509.96	-	21.35	0.00	3488.61
MW - 5	08/16/04	3509.96	sheen	21.48	0.00	3488.48
MW - 5	08/23/04	3509.96	sheen	21.39	0.00	3488.57
MW - 5	08/25/04	3509.96	-	21.35	0.00	3488.61
MW - 5	08/26/04	3509.96	sheen	21.38	0.00	3488.58
MW - 5	08/31/04	3509.96	sheen	21.70	0.00	3488.26
MW - 5	09/13/04	3509.96	sheen	21.57	0.00	3488.39
MW - 5	09/20/04	3509.96	sheen	21.60	0.00	3488.36
MW - 5	09/30/04	3509.96	sheen	21.63	0.00	3488.33
MW - 5	10/04/04	3509.96	sheen	21.12	0.00	3488.84
MW - 5	10/11/04	3509.96	sheen	20.86	0.00	3489.10
MW - 5	10/18/04	3509.96	sheen	20.84	0.00	3489.12
MW - 5	10/26/04	3509.96	sheen	20.97	0.00	3488.99

TABLE 1
GROUNDWATER ELEVATION DATA

TNM 97- 17
LEA COUNTY, NEW MEXICO
Plains Marketing, L.P.

Well Number	DATE MEASURED	TOP OF CASING ELEVATION	DEPTH TO PRODUCT	DEPTH TO WATER	PSH THICKNESS	CORRECTED GROUNDWATER ELEVATION
MW - 5	11/02/04	3509.96	sheen	20.83	0.00	3489.13
MW - 5	11/08/04	3509.96	sheen	21.81	0.00	3488.15
MW - 5	11/15/04	3509.96	sheen	20.80	0.00	3489.16
MW - 5	12/01/04	3509.96	-	20.70	0.00	3489.26
MW - 5	12/03/04	3509.96	-	20.70	0.00	3489.26
MW - 5	12/14/04	3509.96	sheen	20.57	0.00	3489.39
MW - 5	12/21/04	3509.96	sheen	20.51	0.00	3489.45
MW - 5	12/29/04	3509.96	sheen	20.44	0.00	3489.52
MW - 5	01/11/05	3509.96	sheen	20.53	0.00	3489.43
MW - 5	01/14/05	3509.96	sheen	20.30	0.00	3489.66
MW - 5	01/18/05	3509.96	sheen	20.28	0.00	3489.68
MW - 5	01/21/05	3509.96	sheen	20.25	0.00	3489.71
MW - 5	01/25/05	3509.96	sheen	20.20	0.00	3489.76
MW - 5	01/28/05	3509.96	sheen	20.21	0.00	3489.75
MW - 5	02/02/05	3509.96	sheen	20.17	0.00	3489.79
MW - 5	02/05/05	3509.96	sheen	20.10	0.00	3489.86
MW - 5	02/08/05	3509.96	sheen	20.13	0.00	3489.83
MW - 5	02/11/05	3509.96	sheen	20.14	0.00	3489.82
MW - 5	02/15/05	3509.96	sheen	20.07	0.00	3489.89
MW - 5	02/18/05	3509.96	sheen	20.07	0.00	3489.89
MW - 5	02/22/05	3509.96	sheen	20.03	0.00	3489.93
MW - 5	02/25/05	3509.96	sheen	20.00	0.00	3489.96
MW - 5	03/01/05	3509.96	sheen	19.96	0.00	3490.00
MW - 5	03/04/05	3509.96	sheen	19.97	0.00	3489.99
MW - 5	03/08/05	3509.96	sheen	19.92	0.00	3490.04
MW - 5	03/08/05	3509.96	sheen	19.92	0.00	3490.04
MW - 5	03/11/05	3509.96	sheen	19.96	0.00	3490.00
MW - 5	03/15/05	3509.96	sheen	19.90	0.00	3490.06
MW - 5	03/18/05	3509.96	sheen	19.91	0.00	3490.05
MW - 5	03/22/05	3509.96	sheen	19.87	0.00	3490.09
MW - 5	03/28/05	3509.96	sheen	19.75	0.00	3490.21
MW - 5	04/01/05	3509.96	sheen	20.38	0.00	3489.58
MW - 5	04/05/05	3509.96	sheen	19.72	0.00	3490.24
MW - 5	04/08/05	3509.96	sheen	19.73	0.00	3490.23
MW - 5	04/12/05	3509.96	sheen	19.68	0.00	3490.28
MW - 5	04/15/05	3509.96	sheen	19.66	0.00	3490.30
MW - 5	05/25/05	3509.96	sheen	19.47	0.00	3490.49
MW - 5	05/27/05	3509.96	sheen	19.46	0.00	3490.50
MW - 5	05/31/05	3509.96	sheen	19.45	0.00	3490.51
MW - 5	06/03/05	3509.96	sheen	19.43	0.00	3490.53
MW - 5	06/06/05	3509.96	sheen	19.42	0.00	3490.54
MW - 5	06/08/05	3509.96	-	19.42	0.00	3490.54
MW - 5	06/13/05	3509.96	sheen	19.44	0.00	3490.52
MW - 5	06/20/05	3509.96	sheen	19.49	0.00	3490.47
MW - 5	06/24/05	3509.96	sheen	19.50	0.00	3490.46
MW - 5	06/27/05	3509.96	sheen	19.55	0.00	3490.41
MW - 5	07/11/05	3509.96	sheen	19.75	0.00	3490.21
MW - 5	07/15/05	3509.96	sheen	19.79	0.00	3490.17
MW - 5	07/18/05	3509.96	sheen	19.86	0.00	3490.10

TABLE 1
GROUNDWATER ELEVATION DATA

TNM 97- 17
LEA COUNTY, NEW MEXICO
Plains Marketing, L.P.

Well Number	DATE MEASURED	TOP OF CASING ELEVATION	DEPTH TO PRODUCT	DEPTH TO WATER	PSH THICKNESS	CORRECTED GROUNDWATER ELEVATION
MW - 5	07/21/05	3509.96	sheen	19.88	0.00	3490.08
MW - 5	07/25/05	3509.96	sheen	19.97	0.00	3489.99
MW - 5	08/01/05	3509.96	sheen	19.18	0.00	3490.78
MW - 5	08/04/05	3509.96	sheen	19.19	0.00	3490.77
MW - 5	08/12/05	3509.96	sheen	20.06	0.00	3489.90
MW - 5	08/15/05	3509.96	20.04	20.06	0.02	3489.92
MW - 5	08/23/05	3509.96	sheen	19.84	0.00	3490.12
MW - 5	08/30/05	3509.96	sheen	19.78	0.00	3490.18
MW - 5	09/06/05	3509.96	sheen	19.72	0.00	3490.24
MW - 5	09/13/05	3509.96	sheen	19.75	0.00	3490.21
MW - 5	09/15/05	3509.96	-	19.79	0.00	3490.17
MW - 5	09/19/05	3509.96	sheen	19.80	0.00	3490.16
MW - 5	09/27/05	3509.96	sheen	19.81	0.00	3490.15
MW - 5	10/03/05	3509.96	sheen	19.87	0.00	3490.09
MW - 5	10/08/05	3509.96	17.60	17.61	0.01	3492.36
MW - 5	10/10/05	3509.96	sheen	19.84	0.00	3490.12
MW - 5	10/17/05	3509.96	sheen	19.80	0.00	3490.16
MW - 5	10/24/05	3509.96	sheen	19.70	0.00	3490.26
MW - 5	10/31/05	3509.96	sheen	19.66	0.00	3490.30
MW - 5	11/15/05	3509.96	sheen	19.65	0.00	3490.31
MW - 5	11/22/05	3509.96	sheen	19.60	0.00	3490.36
MW - 5	11/27/05	3509.96	sheen	19.58	0.00	3490.38
MW - 5	12/07/05	3509.96	sheen	19.64	0.00	3490.32
MW - 5	12/16/05	3509.96	sheen	19.58	0.00	3490.38
MW - 5	12/22/05	3509.96	sheen	19.59	0.00	3490.37
MW - 5	12/27/05	3509.96	sheen	19.57	0.00	3490.39
MW - 5	01/03/06	3509.96	sheen	19.55	0.00	3490.41
MW - 5	01/09/06	3509.96	sheen	19.60	0.00	3490.36
MW - 5	01/16/06	3509.96	sheen	19.54	0.00	3490.42
MW - 5	01/23/06	3509.96	sheen	19.55	0.00	3490.41
MW - 5	01/30/06	3509.96	sheen	19.55	0.00	3490.41
MW - 5	02/06/06	3509.96	sheen	19.54	0.00	3490.42
MW - 5	02/14/06	3509.96	sheen	19.53	0.00	3490.43
MW - 5	02/21/06	3509.96	sheen	19.50	0.00	3490.46
MW - 5	03/01/06	3509.96	sheen	19.49	0.00	3490.47
MW - 5	03/06/06	3509.96	sheen	19.53	0.00	3490.43
MW - 5	03/15/06	3509.96	sheen	19.50	0.00	3490.46
MW - 5	03/16/06	3509.96	-	19.51	0.00	3490.45
MW - 5	03/21/06	3509.96	sheen	19.53	0.00	3490.43
MW - 5	03/28/06	3509.96	sheen	19.54	0.00	3490.42
MW - 5	04/03/06	3509.96	sheen	19.45	0.00	3490.51
MW - 5	04/17/06	3509.96	sheen	19.61	0.00	3490.35
MW - 5	05/01/06	3509.96	sheen	19.68	0.00	3490.28
MW - 5	05/08/06	3509.96	sheen	19.46	0.00	3490.50
MW - 5	05/15/06	3509.96	sheen	19.51	0.00	3490.45
MW - 5	05/30/06	3509.96	sheen	19.82	0.00	3490.14
MW - 5	06/05/06	3509.96	sheen	19.90	0.00	3490.06
MW - 5	06/12/06	3509.96	sheen	20.03	0.00	3489.93
MW - 5	06/15/06	3509.96	-	20.05	0.00	3489.91

TABLE 1
GROUNDWATER ELEVATION DATA

TNM 97- 17
LEA COUNTY, NEW MEXICO
Plains Marketing, L.P.

Well Number	DATE MEASURED	TOP OF CASING ELEVATION	DEPTH TO PRODUCT	DEPTH TO WATER	PSH THICKNESS	CORRECTED GROUNDWATER ELEVATION
MW - 5	06/19/06	3509.96	sheen	20.12	0.00	3489.84
MW - 5	07/03/06	3509.96	sheen	20.26	0.00	3489.70
MW - 5	07/10/06	3509.96	-	20.28	0.00	3489.68
MW - 5	07/17/06	3509.96	-	21.00	0.00	3488.96
MW - 5	07/26/06	3509.96	sheen	20.20	0.00	3489.76
MW - 5	07/31/06	3509.96	sheen	20.27	0.00	3489.69
MW - 5	08/07/06	3509.96	-	20.32	0.00	3489.64
MW - 5	08/17/06	3509.96	-	20.26	0.00	3489.70
MW - 5	08/21/06	3509.96	-	20.18	0.00	3489.78
MW - 5	09/06/06	3509.96	sheen	19.86	0.00	3490.10
MW - 5	09/11/06	3509.96	sheen	19.84	0.00	3490.12
MW - 5	09/18/06	3509.96	-	19.84	0.00	3490.12
MW - 5	09/25/06	3509.96	sheen	19.86	0.00	3490.10
MW - 5	09/29/06	3509.96	-	19.88	0.00	3490.08
MW - 5	10/02/06	3509.96	sheen	19.82	0.00	3490.14
MW - 5	10/09/06	3509.96	sheen	19.88	0.00	3490.08
MW - 5	10/17/06	3509.96	sheen	19.85	0.00	3490.11
MW - 5	10/23/06	3509.96	sheen	19.84	0.00	3490.12
MW - 5	10/30/06	3509.96	sheen	19.82	0.00	3490.14
MW - 5	11/06/06	3509.96	sheen	19.83	0.00	3490.13
MW - 5	11/13/06	3509.96	sheen	19.82	0.00	3490.14
MW - 5	11/20/06	3509.96	sheen	19.91	0.00	3490.05
MW - 5	11/27/06	3509.96	sheen	19.80	0.00	3490.16
MW - 5	11/30/06	3509.96	-	19.76	0.00	3490.20
MW - 5	12/04/06	3509.96	sheen	19.81	0.00	3490.15
MW - 5	12/12/06	3509.96	sheen	19.74	0.00	3490.22
MW - 5	12/18/06	3509.96	sheen	19.78	0.00	3490.18
MW - 5	01/02/07	3509.96	sheen	19.76	0.00	3490.20
MW - 5	01/11/07	3509.96	sheen	19.72	0.00	3490.24
MW - 5	01/18/07	3509.96	sheen	19.72	0.00	3490.24
MW - 5	01/22/07	3509.96	sheen	19.71	0.00	3490.25
MW - 5	02/05/07	3509.96	sheen	19.68	0.00	3490.28
MW - 5	02/12/07	3509.96	-	19.66	0.00	3490.30
MW - 5	02/19/07	3509.96	-	19.59	0.00	3490.37
MW - 5	02/27/07	3509.96	-	19.60	0.00	3490.36
MW - 5	03/05/07	3509.96	-	18.65	0.00	3491.31
MW - 5	03/19/07	3509.96	-	19.64	0.00	3490.32
MW - 5	04/02/07	3509.96	-	18.63	0.00	3491.33
MW - 5	04/09/07	3509.96	-	19.54	0.00	3490.42
MW - 5	05/22/07	3509.96	sheen	19.38	0.00	3490.58
MW - 5	08/15/07	3509.96	-	20.21	0.00	3489.75
MW - 5	11/06/07	3509.96	sheen	19.93	0.00	3490.03
MW - 5	11/30/07	3509.96	sheen	19.99	0.00	3489.97
MW - 5	01/16/08	3509.96	sheen	19.88	0.00	3490.08
MW - 5	01/21/08	3509.96	sheen	19.86	0.00	3490.10
MW - 5	01/30/08	3509.96	sheen	19.78	0.00	3490.18
MW - 5	02/08/08	3509.96	sheen	19.84	0.00	3490.12
MW - 5	02/12/08	3509.96	-	19.81	0.00	3490.15
MW - 5	02/14/08	3509.96	sheen	19.83	0.00	3490.13

TABLE 1
GROUNDWATER ELEVATION DATA

TNM 97- 17
LEA COUNTY, NEW MEXICO
Plains Marketing, L.P.

Well Number	DATE MEASURED	TOP OF CASING ELEVATION	DEPTH TO PRODUCT	DEPTH TO WATER	PSH THICKNESS	CORRECTED GROUNDWATER ELEVATION
MW - 5	02/28/08	3509.96	sheen	19.82	0.00	3490.14
MW - 5	03/05/08	3509.96	sheen	19.82	0.00	3490.14
MW - 5	03/13/08	3509.96	sheen	19.78	0.00	3490.18
MW - 5	03/19/08	3509.96	sheen	19.79	0.00	3490.17
MW - 5	05/07/08	3509.96	sheen	19.73	0.00	3490.23
MW - 5	05/13/08	3509.96	-	19.74	0.00	3490.22
MW - 5	06/30/08	3509.96	20.40	20.41	0.01	3489.56
MW - 5	08/14/08	3509.96	20.62	20.72	0.10	3489.33
MW - 5	08/18/08	3509.96	20.62	20.63	0.01	3489.34
MW - 5	08/28/08	3509.96	sheen	20.56	0.00	3489.40
MW - 5	09/17/08	3509.96	sheen	20.27	0.00	3489.69
MW - 5	09/29/08	3509.96	sheen	20.21	0.00	3489.75
MW - 5	10/06/08	3509.96	sheen	20.23	0.00	3489.73
MW - 5	10/13/08	3509.96	sheen	20.28	0.00	3489.68
MW - 5	10/20/08	3509.96	sheen	20.21	0.00	3489.75
MW - 5	10/29/08	3509.96	sheen	20.18	0.00	3489.78
MW - 5	11/06/08	3509.96	sheen	20.10	0.00	3489.86
MW - 5	11/12/08	3509.96	sheen	20.08	0.00	3489.88
MW - 5	11/13/08	3509.96	sheen	20.08	0.00	3489.88
MW - 5	12/22/08	3509.96	sheen	20.03	0.00	3489.93
MW - 5	01/06/09	3509.96	-	20.01	0.00	3489.95
MW - 5	01/19/09	3509.96	-	19.95	0.00	3490.01
MW - 5	01/26/09	3509.96	-	19.96	0.00	3490.00
MW - 5	02/10/09	3509.96	-	19.93	0.00	3490.03
MW - 5	02/13/09	3509.96	-	19.92	0.00	3490.04
MW - 5	02/16/09	3509.96	-	19.94	0.00	3490.02
MW - 5	02/24/09	3509.96	-	19.95	0.00	3490.01
MW - 5	03/02/09	3509.96	-	19.90	0.00	3490.06
MW - 5	03/05/09	3509.96	-	19.96	0.00	3490.00
MW - 5	03/09/09	3509.96	-	19.93	0.00	3490.03
MW - 5	03/16/09	3509.96	-	19.94	0.00	3490.02
MW - 5	03/19/09	3509.96	-	19.92	0.00	3490.04
MW - 5	03/25/09	3509.96	-	19.94	0.00	3490.02
MW - 5	03/30/09	3509.96	-	19.96	0.00	3490.00
MW - 5	04/13/09	3509.96	-	19.85	0.00	3490.11
MW - 5	04/16/09	3509.96	-	20.00	0.00	3489.96
MW - 5	04/21/09	3509.96	-	19.98	0.00	3489.98
MW - 5	04/27/09	3509.96	-	19.91	0.00	3490.05
MW - 5	04/30/09	3509.96	-	19.99	0.00	3489.97
MW - 5	05/06/09	3509.96	-	20.00	0.00	3489.96
MW - 5	05/12/09	3509.96	-	19.88	0.00	3490.08
MW - 5	05/19/09	3509.96	-	20.01	0.00	3489.95
MW - 5	05/26/09	3509.96	-	20.06	0.00	3489.90
MW - 5	06/01/09	3509.96	-	20.15	0.00	3489.81
MW - 5	06/12/09	3509.96	-	20.26	0.00	3489.70
MW - 5	06/22/09	3509.96	-	20.38	0.00	3489.58
MW - 5	06/29/09	3509.96	-	20.42	0.00	3489.54
MW - 5	07/06/09	3509.96	-	20.54	0.00	3489.42
MW - 5	07/09/09	3509.96	-	20.03	0.00	3489.93

TABLE 1
GROUNDWATER ELEVATION DATA

TNM 97- 17
LEA COUNTY, NEW MEXICO
Plains Marketing, L.P.

Well Number	DATE MEASURED	TOP OF CASING ELEVATION	DEPTH TO PRODUCT	DEPTH TO WATER	PSH THICKNESS	CORRECTED GROUNDWATER ELEVATION
MW - 5	07/13/09	3509.96	-	20.05	0.00	3489.91
MW - 5	07/20/09	3509.96	-	20.04	0.00	3489.92
MW - 5	07/23/09	3509.96	-	20.63	0.00	3489.33
MW - 5	07/27/09	3509.96	-	20.65	0.00	3489.31
MW - 5	07/29/09	3509.96	-	20.58	0.00	3489.38
MW - 5	08/03/09	3509.96	-	20.50	0.00	3489.46
MW - 5	08/10/09	3509.96	-	20.62	0.00	3489.34
MW - 5	08/10/09	3509.96	-	20.62	0.00	3489.34
MW - 5	08/18/09	3509.96	-	20.72	0.00	3489.24
MW - 5	08/24/09	3509.96	-	20.79	0.00	3489.17
MW - 5	08/28/09	3509.96	-	20.78	0.00	3489.18
MW - 5	08/31/09	3509.96	-	20.84	0.00	3489.12
MW - 5	09/02/09	3509.96	-	20.58	0.00	3489.38
MW - 5	09/08/09	3509.96	-	20.91	0.00	3489.05
MW - 5	09/10/09	3509.96	-	20.82	0.00	3489.14
MW - 5	09/16/09	3509.96	-	20.84	0.00	3489.12
MW - 5	09/18/09	3509.96	-	20.82	0.00	3489.14
MW - 5	09/22/09	3509.96	-	20.85	0.00	3489.11
MW - 5	09/28/09	3509.96	-	20.79	0.00	3489.17
MW - 5	10/09/09	3509.96	-	20.87	0.00	3489.09
MW - 5	10/12/09	3509.96	-	20.10	0.00	3489.86
MW - 5	10/20/09	3509.96	-	20.96	0.00	3489.00
MW - 5	10/26/09	3509.96	-	20.10	0.00	3489.86
MW - 5	10/28/09	3509.96	-	20.94	0.00	3489.02
MW - 5	11/03/09	3509.96	-	20.85	0.00	3489.11
MW - 5	11/12/09	3509.96	-	20.80	0.00	3489.16
MW - 5	11/18/09	3509.96	-	20.84	0.00	3489.12
MW - 5	12/03/09	3509.96	sheen	20.78	0.00	3489.18
MW - 5	12/11/09	3509.96	sheen	20.72	0.00	3489.24
MW - 5	12/16/09	3509.96	sheen	20.71	0.00	3489.25
MW - 5	12/21/09	3509.96	-	20.74	0.00	3489.22
MW - 5	12/28/09	3509.96	-	20.68	0.00	3489.28
MW - 5	01/04/10	3509.96	-	20.68	0.00	3489.28
MW - 5	01/14/10	3509.96	sheen	20.71	0.00	3489.25
MW - 5	01/20/10	3509.96	sheen	20.58	0.00	3489.38
MW - 5	01/25/10	3509.96	-	20.60	0.00	3489.36
MW - 5	01/27/10	3509.96	sheen	20.87	0.00	3489.09
MW - 5	02/01/10	3509.96	sheen	20.58	0.00	3489.38
MW - 5	02/08/10	3509.96	sheen	20.55	0.00	3489.41
MW - 5	02/09/10	3509.96	sheen	20.66	0.00	3489.30
MW - 5	02/19/10	3509.96	sheen	20.58	0.00	3489.38
MW - 5	02/26/10	3509.96	-	20.51	0.00	3489.45
MW - 5	03/01/10	3509.96	-	20.58	0.00	3489.38
MW - 5	03/04/10	3509.96	sheen	20.47	0.00	3489.49
MW - 5	03/08/10	3509.96	sheen	20.50	0.00	3489.46
MW - 5	03/11/10	3509.96	-	20.35	0.00	3489.61
MW - 5	03/15/10	3509.96	-	20.44	0.00	3489.52
MW - 5	03/17/10	3509.96	sheen	20.34	0.00	3489.62
MW - 5	03/22/10	3509.96	-	20.27	0.00	3489.69

TABLE 1
GROUNDWATER ELEVATION DATA

TNM 97- 17
LEA COUNTY, NEW MEXICO
Plains Marketing, L.P.

Well Number	DATE MEASURED	TOP OF CASING ELEVATION	DEPTH TO PRODUCT	DEPTH TO WATER	PSH THICKNESS	CORRECTED GROUNDWATER ELEVATION
MW - 5	03/29/10	3509.96	-	20.24	0.00	3489.72
MW - 5	04/05/10	3509.96	sheen	20.29	0.00	3489.67
MW - 5	04/14/10	3509.96	sheen	20.25	0.00	3489.71
MW - 5	04/16/10	3509.96	-	20.19	0.00	3489.77
MW - 5	04/19/10	3509.96	sheen	20.27	0.00	3489.69
MW - 5	04/28/10	3509.96	sheen	20.23	0.00	3489.73
MW - 5	05/05/10	3509.96	-	20.09	0.00	3489.87
MW - 5	05/12/10	3509.96	sheen	20.21	0.00	3489.75
MW - 5	05/14/10	3509.96	sheen	20.21	0.00	3489.75
MW - 5	05/21/10	3509.96	sheen	20.23	0.00	3489.73
MW - 5	05/26/10	3509.96	sheen	20.26	0.00	3489.70
MW - 5	06/04/10	3509.96	sheen	20.25	0.00	3489.71
MW - 5	06/07/10	3509.96	-	20.45	0.00	3489.51
MW - 5	06/12/10	3509.96	sheen	20.49	0.00	3489.47
MW - 5	06/24/10	3509.96	sheen	20.65	0.00	3489.31
MW - 5	07/07/10	3509.96	sheen	20.22	0.00	3489.74
MW - 5	07/12/10	3509.96	sheen	20.05	0.00	3489.91
MW - 5	07/19/10	3509.96	sheen	19.56	0.00	3490.40
MW - 5	07/26/10	3509.96	DID NOT GAUGE		0.00	3509.96
MW - 5	08/03/10	3509.96	sheen	19.91	0.00	3490.05
MW - 5	08/11/10	3509.96	sheen	19.90	0.00	3490.06
MW - 5	08/19/10	3509.96	-	20.02	0.00	3489.94
MW - 5	08/25/10	3509.96	sheen	20.05	0.00	3489.91
MW - 5	09/01/10	3509.96	sheen	20.09	0.00	3489.87
MW - 5	09/09/10	3509.96	sheen	20.20	0.00	3489.76
MW - 5	09/13/10	3509.96	sheen	19.90	0.00	3490.06
MW - 5	09/29/10	3509.96	sheen	18.42	0.00	3491.54
MW - 5	10/05/10	3509.96	sheen	19.91	0.00	3490.05
MW - 5	10/20/10	3509.96	sheen	19.96	0.00	3490.00
MW - 5	10/25/10	3509.96	sheen	19.95	0.00	3490.01
MW - 5	11/03/10	3509.96	sheen	20.06	0.00	3489.90
MW - 5	11/10/10	3509.96	sheen	20.02	0.00	3489.94
MW - 5	11/12/10	3509.96	-	20.02	0.00	3489.94
MW - 5	12/09/10	3509.96	sheen	19.80	0.00	3490.16
MW - 5	01/18/11	3509.96	-	20.02	0.00	3489.94
MW - 5	02/16/11	3509.96	-	20.01	0.00	3489.95
MW - 5	03/01/11	3509.96	sheen	20.25	0.00	3489.71
MW - 5	03/07/11	3509.96	sheen	20.20	0.00	3489.76
MW - 5	03/22/11	3509.96	-	20.00	0.00	3489.96
MW - 5	04/27/11	3509.96	sheen	20.16	0.00	3489.80
MW - 5	05/05/11	3509.96	sheen	20.20	0.00	3489.76
MW - 5	05/10/11	3509.96	sheen	20.15	0.00	3489.81
MW - 5	05/17/11	3509.96	sheen	20.21	0.00	3489.75
MW - 5	05/19/11	3509.96	-	20.21	0.00	3489.75
MW - 5	05/24/11	3509.96	sheen	20.37	0.00	3489.59
MW - 5	06/07/11	3509.96	sheen	20.52	0.00	3489.44
MW - 5	06/08/11	3509.96	sheen	20.56	0.00	3489.40
MW - 5	06/14/11	3509.96	sheen	20.58	0.00	3489.38
MW - 5	06/23/11	3509.96	sheen	20.53	0.00	3489.43

TABLE 1
GROUNDWATER ELEVATION DATA

TNM 97- 17
LEA COUNTY, NEW MEXICO
Plains Marketing, L.P.

Well Number	DATE MEASURED	TOP OF CASING ELEVATION	DEPTH TO PRODUCT	DEPTH TO WATER	PSH THICKNESS	CORRECTED GROUNDWATER ELEVATION
MW - 5	06/28/11	3509.96	sheen	20.68	0.00	3489.28
MW - 5	07/06/11	3509.96	sheen	20.81	0.00	3489.15
MW - 5	07/14/11	3509.96	sheen	20.83	0.00	3489.13
MW - 5	07/20/11	3509.96	-	21.89	0.00	3488.07
MW - 5	07/27/11	3509.96	-	21.92	0.00	3488.04
MW - 5	08/03/11	3509.96	-	20.98	0.00	3488.98
MW - 5	08/10/11	3509.96	-	20.04	0.00	3489.92
MW - 5	08/18/11	3509.96	-	21.28	0.00	3488.68
MW - 5	08/25/11	3509.96	-	21.33	0.00	3488.63
MW - 5	09/07/11	3509.96	-	20.10	0.00	3489.86
MW - 5	09/14/11	3509.96	-	21.12	0.00	3488.84
MW - 5	11/14/11	3509.96	-	20.92	0.00	3489.04
MW - 5	12/01/11	3509.96	-	20.89	0.00	3489.07
MW - 5	12/08/11	3509.96	-	20.91	0.00	3489.05
MW - 5	12/14/11	3509.96	-	20.95	0.00	3489.01
MW - 5	01/12/12	3509.96	-	20.80	0.00	3489.16
MW - 5	01/19/12	3509.96	-	20.70	0.00	3489.26
MW - 5	02/03/12	3509.96	-	20.89	0.00	3489.07
MW - 5	02/09/12	3509.96	-	20.59	0.00	3489.37
MW - 5	03/14/12	3509.96	-	20.50	0.00	3489.46
MW - 5	03/19/12	3509.96	-	20.56	0.00	3489.40
MW - 5	03/29/12	3509.96	-	20.46	0.00	3489.50
MW - 5	04/05/12	3509.96	-	20.43	0.00	3489.53
MW - 5	04/18/12	3509.96	-	20.39	0.00	3489.57
MW - 5	04/27/12	3509.96	-	20.43	0.00	3489.53
MW - 5	05/02/12	3509.96	-	20.53	0.00	3489.43
MW - 5	05/31/12	3509.96	-	20.45	0.00	3489.51
MW - 5	06/08/12	3509.96	-	20.50	0.00	3489.46
MW - 5	06/12/12	3509.96	-	20.59	0.00	3489.37
MW - 5	06/21/12	3509.96	-	20.59	0.00	3489.37
MW - 5	06/29/12	3509.96	-	20.68	0.00	3489.28
MW - 5	07/13/12	3509.96	-	20.86	0.00	3489.10
MW - 5	12/06/12	3509.96	-	20.82	0.00	3489.14
MW - 5	12/11/12	3509.96	-	20.84	0.00	3489.12
MW - 5	12/18/12	3509.96	-	20.84	0.00	3489.12
MW - 5	01/09/13	3509.96	-	20.81	0.00	3489.15
MW - 5	01/15/13	3509.96	-	20.77	0.00	3489.19
MW - 5	01/23/13	3509.96	-	20.81	0.00	3489.15
MW - 5	01/29/13	3509.96	-	20.75	0.00	3489.21
MW - 5	02/07/13	3509.96	-	20.74	0.00	3489.22
MW - 5	02/13/13	3509.96	-	20.70	0.00	3489.26
MW - 5	02/20/13	3509.96	20.02	23.02	3.00	3489.49
MW - 5	03/15/13	3509.96	-	20.64	0.00	3489.32
MW - 5	03/19/13	3509.96	-	20.66	0.00	3489.30
MW - 5	04/02/13	3509.96	-	20.62	0.00	3489.34
MW - 5	04/09/13	3509.96	-	20.58	0.00	3489.38
MW - 5	04/16/13	3509.96	-	20.61	0.00	3489.35
MW - 5	04/23/13	3509.96	-	20.58	0.00	3489.38
MW - 5	04/30/13	3509.96	19.95	20.29	0.34	3489.96

TABLE 1
GROUNDWATER ELEVATION DATA

TNM 97- 17
LEA COUNTY, NEW MEXICO
Plains Marketing, L.P.

Well Number	DATE MEASURED	TOP OF CASING ELEVATION	DEPTH TO PRODUCT	DEPTH TO WATER	PSH THICKNESS	CORRECTED GROUNDWATER ELEVATION
MW - 5	05/08/13	3509.96	-	20.57	0.00	3489.39
MW - 5	05/14/13	3509.96	-	20.54	0.00	3489.42
MW - 5	05/22/13	3509.96	-	20.56	0.00	3489.40
MW - 5	05/28/13	3509.96	-	20.57	0.00	3489.39
MW - 5	06/04/13	3509.96	-	20.63	0.00	3489.33
MW - 5	06/11/13	3509.96	-	20.68	0.00	3489.28
MW - 5	06/19/13	3509.96	-	20.77	0.00	3489.19
MW - 5	06/28/13	3509.96	-	20.92	0.00	3489.04
MW - 5	07/01/13	3509.96	-	20.96	0.00	3489.00
MW - 5	07/08/13	3509.96	-	21.06	0.00	3488.90
MW - 5	07/23/13	3509.96	-	21.04	0.00	3488.92
MW - 5	07/30/13	3509.96	-	20.95	0.00	3489.01
MW - 5	08/05/13	3509.96	-	20.95	0.00	3489.01
MW - 5	08/12/13	3509.96	-	20.99	0.00	3488.97
MW - 5	08/22/13	3509.96	-	21.09	0.00	3488.87
MW - 5	08/29/13	3509.96	-	21.17	0.00	3488.79
MW - 5	09/05/13	3509.96	-	21.21	0.00	3488.75
MW - 5	09/10/13	3509.96	-	21.30	0.00	3488.66
MW - 5	09/17/13	3509.96	-	21.39	0.00	3488.57
MW - 5	09/24/13	3509.96	-	21.38	0.00	3488.58
MW - 5	10/07/13	3509.96	-	21.45	0.00	3488.51
MW - 5	11/14/13	-	-	24.00	0.00	-
MW - 5	11/21/13	-	-	24.03	0.00	-
MW - 5	12/12/13	-	-	23.94	0.00	-
MW - 5	12/19/13	-	-	23.92	0.00	-
MW - 6	06/20/02	3507.94	-	19.48	0.00	3488.46
MW - 6	09/26/02	3507.94	19.84	20.02	0.18	3488.07
MW - 6	11/07/02	3507.94	19.82	20.11	0.29	3488.08
MW - 6	11/12/02	3507.94	19.79	20.11	0.32	3488.10
MW - 6	01/07/03	3507.94	19.53	20.05	0.52	3488.33
MW - 6	01/27/03	3507.94	19.53	19.70	0.17	3488.38
MW - 6	03/11/03	3507.94	19.38	19.86	0.48	3488.49
MW - 6	03/19/03	3507.94	19.40	19.87	0.47	3488.47
MW - 6	04/16/03	3507.94	19.28	19.55	0.27	3488.62
MW - 6	05/14/03	3507.94	19.40	20.17	0.77	3488.42
MW - 6	05/20/03	3507.94	19.60	20.41	0.81	3488.22
MW - 6	05/27/03	3507.94	19.63	20.21	0.58	3488.22
MW - 6	06/04/03	3507.94	19.60	20.14	0.54	3488.26
MW - 6	07/07/03	3507.94	20.09	20.54	0.45	3487.78
MW - 6	07/30/03	3507.94	20.16	20.58	0.42	3487.72
MW - 6	08/06/03	3507.94	20.39	20.90	0.51	3487.47
MW - 6	08/21/03	3507.94	20.58	21.00	0.42	3487.30
MW - 6	08/26/03	3507.94	20.67	20.92	0.25	3487.23
MW - 6	09/08/03	3507.94	20.51	20.89	0.38	3487.37
MW - 6	09/15/03	3507.94	20.53	20.91	0.38	3487.35
MW - 6	09/24/03	3507.94	20.81	21.18	0.37	3487.07
MW - 6	10/02/03	3507.94	20.61	20.99	0.38	3487.27
MW - 6	10/08/03	3507.94	20.52	20.76	0.24	3487.38

TABLE 1
GROUNDWATER ELEVATION DATA

TNM 97- 17
LEA COUNTY, NEW MEXICO
Plains Marketing, L.P.

Well Number	DATE MEASURED	TOP OF CASING ELEVATION	DEPTH TO PRODUCT	DEPTH TO WATER	PSH THICKNESS	CORRECTED GROUNDWATER ELEVATION
MW - 6	10/16/03	3507.94	20.83	21.09	0.26	3487.07
MW - 6	10/28/03	3507.94	20.83	21.14	0.31	3487.06
MW - 6	11/11/03	3507.94	20.95	21.07	0.12	3486.97
MW - 6	11/18/03	3507.94	20.66	20.81	0.15	3487.26
MW - 6	12/10/03	3507.94	20.53	21.08	0.55	3487.33
MW - 6	02/02/04	3507.94	20.88	21.09	0.21	3487.03
MW - 6	02/26/04	3507.94	20.41	20.85	0.44	3487.46
MW - 6	03/16/04	3507.94	20.62	21.17	0.55	3487.24
MW - 6	03/19/04	3507.94	20.60	21.09	0.49	3487.27
MW - 6	03/25/04	3507.94	20.56	21.14	0.58	3487.29
MW - 6	04/01/04	3507.94	20.22	20.87	0.65	3487.62
MW - 6	04/08/04	3507.94	20.47	21.10	0.63	3487.38
MW - 6	04/14/04	3507.94	19.92	20.63	0.71	3487.91
MW - 6	04/16/04	3507.94	20.06	20.47	0.41	3487.82
MW - 6	04/22/04	3507.94	19.27	19.48	0.21	3488.64
MW - 6	04/29/04	3507.94	19.22	19.40	0.18	3488.69
MW - 6	05/11/04	3507.94	19.20	19.24	0.04	3488.73
MW - 6	06/08/04	3507.94	19.26	19.55	0.29	3488.64
MW - 6	06/17/04	3507.94	19.23	19.53	0.30	3488.67
MW - 6	06/22/04	3507.94	19.26	19.51	0.25	3488.64
MW - 6	06/29/04	3507.94	19.24	19.55	0.31	3488.65
MW - 6	07/06/04	3507.94	19.27	19.72	0.45	3488.60
MW - 6	07/13/04	3507.94	19.31	19.74	0.43	3488.57
MW - 6	07/20/04	3507.94	19.40	20.10	0.70	3488.44
MW - 6	08/04/04	3507.94	19.44	20.00	0.56	3488.42
MW - 6	08/10/04	3507.94	19.42	20.02	0.60	3488.43
MW - 6	08/16/04	3507.94	19.92	20.30	0.38	3487.96
MW - 6	08/23/04	3507.94	19.53	19.97	0.44	3488.34
MW - 6	08/25/04	3507.94	19.68	21.40	1.72	3488.00
MW - 6	08/26/04	3507.94	19.55	19.95	0.40	3488.33
MW - 6	08/31/04	3507.94	19.61	19.96	0.35	3488.28
MW - 6	09/13/04	3507.94	19.70	19.98	0.28	3488.20
MW - 6	09/20/04	3507.94	19.78	19.96	0.18	3488.13
MW - 6	09/30/04	3507.94	19.85	19.98	0.13	3488.07
MW - 6	10/04/04	3507.94	19.29	19.42	0.13	3488.63
MW - 6	10/11/04	3507.94	19.10	19.19	0.09	3488.83
MW - 6	10/18/04	3507.94	sheen	19.10	0.00	3488.84
MW - 6	10/26/04	3507.94	sheen	19.16	0.00	3488.78
MW - 6	11/02/04	3507.94	sheen	19.10	0.00	3488.84
MW - 6	11/08/04	3507.94	19.01	19.03	0.02	3488.93
MW - 6	11/15/04	3507.94	19.00	19.01	0.01	3488.94
MW - 6	12/01/04	3507.94	sheen	18.92	0.00	3489.02
MW - 6	12/03/04	3507.94	-	18.92	0.00	3489.02
MW - 6	12/14/04	3507.94	18.77	18.81	0.04	3489.16
MW - 6	12/21/04	3507.94	sheen	18.82	0.00	3489.12
MW - 6	12/29/04	3507.94	sheen	18.68	0.00	3489.26
MW - 6	01/11/05	3507.94	sheen	18.61	0.00	3489.33
MW - 6	01/14/05	3507.94	sheen	18.58	0.00	3489.36
MW - 6	01/18/05	3507.94	sheen	18.57	0.00	3489.37

TABLE 1
GROUNDWATER ELEVATION DATA

TNM 97- 17
LEA COUNTY, NEW MEXICO
Plains Marketing, L.P.

Well Number	DATE MEASURED	TOP OF CASING ELEVATION	DEPTH TO PRODUCT	DEPTH TO WATER	PSH THICKNESS	CORRECTED GROUNDWATER ELEVATION
MW - 6	01/21/05	3507.94	sheen	18.50	0.00	3489.44
MW - 6	01/25/05	3507.94	sheen	18.49	0.00	3489.45
MW - 6	01/28/05	3507.94	sheen	18.47	0.00	3489.47
MW - 6	02/02/05	3507.94	sheen	18.94	0.00	3489.00
MW - 6	02/05/05	3507.94	sheen	18.48	0.00	3489.46
MW - 6	02/08/05	3507.94	sheen	18.39	0.00	3489.55
MW - 6	02/11/05	3507.94	sheen	18.39	0.00	3489.55
MW - 6	02/15/05	3507.94	sheen	18.34	0.00	3489.60
MW - 6	02/18/05	3507.94	sheen	18.32	0.00	3489.62
MW - 6	02/22/05	3507.94	sheen	18.30	0.00	3489.64
MW - 6	02/25/05	3507.94	sheen	18.29	0.00	3489.65
MW - 6	03/01/05	3507.94	sheen	18.23	0.00	3489.71
MW - 6	03/04/05	3507.94	sheen	18.24	0.00	3489.70
MW - 6	03/08/05	3507.94	sheen	18.16	0.00	3489.78
MW - 6	03/08/05	3507.94	sheen	18.16	0.00	3489.78
MW - 6	03/11/05	3507.94	sheen	18.20	0.00	3489.74
MW - 6	03/15/05	3507.94	sheen	18.18	0.00	3489.76
MW - 6	03/18/05	3507.94	sheen	18.17	0.00	3489.77
MW - 6	03/22/05	3507.94	sheen	18.17	0.00	3489.77
MW - 6	03/28/05	3507.94	sheen	18.04	0.00	3489.90
MW - 6	04/01/05	3507.94	sheen	19.36	0.00	3488.58
MW - 6	04/05/05	3507.94	sheen	18.00	0.00	3489.94
MW - 6	04/08/05	3507.94	sheen	18.01	0.00	3489.93
MW - 6	04/12/05	3507.94	sheen	17.97	0.00	3489.97
MW - 6	04/15/05	3507.94	sheen	17.97	0.00	3489.97
MW - 6	05/25/05	3507.94	sheen	17.76	0.00	3490.18
MW - 6	05/27/05	3507.94	sheen	17.75	0.00	3490.19
MW - 6	05/31/05	3507.94	sheen	17.73	0.00	3490.21
MW - 6	06/03/05	3507.94	sheen	17.72	0.00	3490.22
MW - 6	06/06/05	3507.94	sheen	17.72	0.00	3490.22
MW - 6	06/08/05	3507.94	sheen	17.72	0.00	3490.22
MW - 6	06/13/05	3507.94	sheen	17.71	0.00	3490.23
MW - 6	06/20/05	3507.94	sheen	17.74	0.00	3490.20
MW - 6	06/24/05	3507.94	sheen	17.76	0.00	3490.18
MW - 6	06/27/05	3507.94	sheen	17.79	0.00	3490.15
MW - 6	07/11/05	3507.94	sheen	17.95	0.00	3489.99
MW - 6	07/15/05	3507.94	sheen	18.00	0.00	3489.94
MW - 6	07/18/05	3507.94	sheen	18.04	0.00	3489.90
MW - 6	07/21/05	3507.94	sheen	18.06	0.00	3489.88
MW - 6	07/25/05	3507.94	sheen	18.14	0.00	3489.80
MW - 6	08/01/05	3507.94	sheen	18.17	0.00	3489.77
MW - 6	08/04/05	3507.94	sheen	18.19	0.00	3489.75
MW - 6	08/12/05	3507.94	18.22	18.25	0.03	3489.72
MW - 6	08/15/05	3507.94	18.21	18.24	0.03	3489.73
MW - 6	08/23/05	3507.94	18.04	18.06	0.02	3489.90
MW - 6	08/30/05	3507.94	17.97	18.02	0.05	3489.96
MW - 6	09/06/05	3507.94	17.91	17.96	0.05	3490.02
MW - 6	09/13/05	3507.94	17.94	18.03	0.09	3489.99
MW - 6	09/15/05	3507.94	17.96	18.04	0.08	3489.97

TABLE 1
GROUNDWATER ELEVATION DATA

TNM 97- 17
LEA COUNTY, NEW MEXICO
Plains Marketing, L.P.

Well Number	DATE MEASURED	TOP OF CASING ELEVATION	DEPTH TO PRODUCT	DEPTH TO WATER	PSH THICKNESS	CORRECTED GROUNDWATER ELEVATION
MW - 6	09/19/05	3507.94	17.97	18.15	0.18	3489.94
MW - 6	09/27/05	3507.94	18.05	18.07	0.02	3489.89
MW - 6	10/03/05	3507.94	18.03	18.23	0.20	3489.88
MW - 6	10/08/05	3507.94	17.81	17.96	0.15	3490.11
MW - 6	10/10/05	3507.94	18.00	18.25	0.25	3489.90
MW - 6	10/17/05	3507.94	17.95	18.10	0.15	3489.97
MW - 6	10/24/05	3507.94	17.96	18.06	0.10	3489.97
MW - 6	10/31/05	3507.94	17.86	17.91	0.05	3490.07
MW - 6	11/15/05	3507.94	17.98	18.11	0.13	3489.94
MW - 6	11/22/05	3507.94	17.96	18.06	0.10	3489.97
MW - 6	11/27/05	3507.94	17.80	18.14	0.34	3490.09
MW - 6	12/07/05	3507.94	17.82	17.91	0.09	3490.11
MW - 6	12/12/05	3507.94	17.72	17.94	0.22	3490.19
MW - 6	12/16/05	3507.94	17.72	17.90	0.18	3490.19
MW - 6	12/22/05	3507.94	17.77	17.95	0.18	3490.14
MW - 6	12/27/05	3507.94	17.79	17.90	0.11	3490.13
MW - 6	01/03/06	3507.94	17.78	17.88	0.10	3490.15
MW - 6	01/09/06	3507.94	17.80	18.10	0.30	3490.10
MW - 6	01/16/06	3507.94	17.74	17.99	0.25	3490.16
MW - 6	01/23/06	3507.94	17.84	18.10	0.26	3490.06
MW - 6	01/30/06	3507.94	17.78	18.08	0.30	3490.12
MW - 6	02/06/06	3507.94	17.75	18.08	0.33	3490.14
MW - 6	02/14/06	3507.94	17.72	17.97	0.25	3490.18
MW - 6	02/21/06	3507.94	17.72	17.73	0.01	3490.22
MW - 6	03/01/06	3507.94	17.70	17.75	0.05	3490.23
MW - 6	03/06/06	3507.94	17.72	17.90	0.18	3490.19
MW - 6	03/15/06	3507.94	17.72	17.97	0.25	3490.18
MW - 6	03/16/06	3507.94	17.74	18.48	0.74	3490.09
MW - 6	03/21/06	3507.94	17.73	18.05	0.32	3490.16
MW - 6	03/28/06	3507.94	17.78	18.00	0.22	3490.13
MW - 6	04/03/06	3507.94	17.67	17.90	0.23	3490.24
MW - 6	04/10/06	3507.94	17.34	17.64	0.30	3490.56
MW - 6	04/17/06	3507.94	17.67	17.94	0.27	3490.23
MW - 6	05/01/06	3507.94	17.65	17.79	0.14	3490.27
MW - 6	05/08/06	3507.94	17.67	17.81	0.14	3490.25
MW - 6	05/15/06	3507.94	17.73	17.94	0.21	3490.18
MW - 6	05/30/06	3507.94	17.91	18.41	0.50	3489.96
MW - 6	06/05/06	3507.94	18.04	19.09	1.05	3489.74
MW - 6	06/12/06	3507.94	18.14	18.74	0.60	3489.71
MW - 6	06/15/06	3507.94	18.19	18.69	0.50	3489.68
MW - 6	06/19/06	3507.94	18.27	19.07	0.80	3489.55
MW - 6	07/03/06	3507.94	18.37	18.76	0.39	3489.51
MW - 6	07/10/06	3507.94	18.43	18.70	0.27	3489.47
MW - 6	07/17/06	3507.94	17.96	18.48	0.52	3489.90
MW - 6	07/26/06	3507.94	18.40	18.63	0.23	3489.51
MW - 6	07/31/06	3507.94	18.41	18.62	0.21	3489.50
MW - 6	08/07/06	3507.94	18.44	18.64	0.20	3489.47
MW - 6	08/17/06	3507.94	18.39	18.67	0.28	3489.51
MW - 6	08/21/06	3507.94	18.34	18.35	0.01	3489.60

TABLE 1
GROUNDWATER ELEVATION DATA

TNM 97- 17
LEA COUNTY, NEW MEXICO
Plains Marketing, L.P.

Well Number	DATE MEASURED	TOP OF CASING ELEVATION	DEPTH TO PRODUCT	DEPTH TO WATER	PSH THICKNESS	CORRECTED GROUNDWATER ELEVATION
MW - 6	09/06/06	3507.94	18.07	18.12	0.05	3489.86
MW - 6	09/11/06	3507.94	18.04	18.20	0.16	3489.88
MW - 6	09/18/06	3507.94	18.01	18.07	0.06	3489.92
MW - 6	09/25/06	3507.94	18.02	18.20	0.18	3489.89
MW - 6	10/02/06	3507.94	18.18	18.21	0.03	3489.76
MW - 6	10/09/06	3507.94	18.05	18.35	0.30	3489.85
MW - 6	10/17/06	3507.94	18.05	18.25	0.20	3489.86
MW - 6	10/23/06	3507.94	18.03	18.16	0.13	3489.89
MW - 6	10/30/06	3507.94	18.01	18.14	0.13	3489.91
MW - 6	11/06/06	3507.94	18.00	18.10	0.10	3489.93
MW - 6	11/13/06	3507.94	17.96	18.15	0.19	3489.95
MW - 6	11/20/06	3507.94	17.99	18.18	0.19	3489.92
MW - 6	11/27/06	3507.94	17.93	18.12	0.19	3489.98
MW - 6	11/30/06	3507.94	17.98	18.10	0.12	3489.94
MW - 6	12/04/06	3507.94	17.98	18.37	0.39	3489.90
MW - 6	12/12/06	3507.94	17.95	18.36	0.41	3489.93
MW - 6	12/18/06	3507.94	17.90	18.10	0.20	3490.01
MW - 6	01/02/07	3507.94	17.93	18.05	0.12	3489.99
MW - 6	01/11/07	3507.94	17.87	17.95	0.08	3490.06
MW - 6	01/18/07	3507.94	17.95	18.10	0.15	3489.97
MW - 6	01/22/07	3507.94	17.86	17.94	0.08	3490.07
MW - 6	02/05/07	3507.94	17.89	18.35	0.46	3489.98
MW - 6	02/12/07	3507.94	17.80	18.02	0.22	3490.11
MW - 6	02/19/07	3507.94	17.81	17.91	0.10	3490.12
MW - 6	02/27/07	3507.94	17.83	18.28	0.45	3490.04
MW - 6	03/05/07	3507.94	17.84	18.50	0.66	3490.00
MW - 6	03/12/07	3507.94	17.75	18.32	0.57	3490.10
MW - 6	03/19/07	3507.94	17.83	17.95	0.12	3490.09
MW - 6	04/02/07	3507.94	17.79	18.02	0.23	3490.12
MW - 6	04/09/07	3507.94	17.71	17.89	0.18	3490.20
MW - 6	05/01/07	3507.94	17.72	18.31	0.59	3490.13
MW - 6	05/12/07	3507.94	17.75	18.28	0.53	3490.11
MW - 6	05/17/07	3507.94	17.63	17.81	0.18	3490.28
MW - 6	05/21/07	3507.94	17.58	17.68	0.10	3490.35
MW - 6	05/22/07	3507.94	17.58	17.68	0.10	3490.35
MW - 6	06/01/07	3507.94	17.60	17.70	0.10	3490.33
MW - 6	06/06/07	3507.94	17.61	17.64	0.03	3490.33
MW - 6	06/11/07	3507.94	17.69	18.49	0.80	3490.13
MW - 6	06/19/07	3507.94	17.76	17.87	0.11	3490.16
MW - 6	06/25/07	3507.94	17.84	18.02	0.18	3490.07
MW - 6	07/03/07	3507.94	17.96	18.49	0.53	3489.90
MW - 6	07/23/07	3507.94	18.19	18.43	0.24	3489.71
MW - 6	07/31/07	3507.94	18.27	18.44	0.17	3489.64
MW - 6	08/14/07	3507.94	18.34	18.55	0.21	3489.57
MW - 6	08/15/07	3507.94	18.36	18.91	0.55	3489.50
MW - 6	08/25/07	3507.94	18.42	18.61	0.19	3489.49
MW - 6	09/05/07	3507.94	18.48	18.68	0.20	3489.43
MW - 6	09/10/07	3507.94	18.47	18.61	0.14	3489.45
MW - 6	09/17/07	3507.94	18.23	18.30	0.07	3489.70

TABLE 1
GROUNDWATER ELEVATION DATA

TNM 97- 17
LEA COUNTY, NEW MEXICO
Plains Marketing, L.P.

Well Number	DATE MEASURED	TOP OF CASING ELEVATION	DEPTH TO PRODUCT	DEPTH TO WATER	PSH THICKNESS	CORRECTED GROUNDWATER ELEVATION
MW - 6	09/24/07	3507.94	18.13	18.19	0.06	3489.80
MW - 6	11/05/07	3507.94	18.12	18.23	0.11	3489.80
MW - 6	11/06/07	3507.94	18.19	18.71	0.52	3489.67
MW - 6	11/12/07	3507.94	18.12	18.26	0.14	3489.80
MW - 6	11/19/07	3507.94	18.15	18.25	0.10	3489.78
MW - 6	11/30/07	3507.94	18.12	18.74	0.62	3489.73
MW - 6	12/03/07	3507.94	18.11	18.18	0.07	3489.82
MW - 6	12/14/07	3507.94	18.08	18.13	0.05	3489.85
MW - 6	12/17/07	3507.94	18.10	18.13	0.03	3489.84
MW - 6	01/09/08	3507.94	17.90	18.16	0.26	3490.00
MW - 6	01/16/08	3507.94	18.04	18.30	0.26	3489.86
MW - 6	01/21/08	3507.94	18.01	18.38	0.37	3489.87
MW - 6	01/30/08	3507.94	18.00	18.04	0.04	3489.93
MW - 6	02/08/08	3507.94	18.00	18.04	0.04	3489.93
MW - 6	02/12/08	3507.94	18.00	18.04	0.04	3489.93
MW - 6	02/14/08	3507.94	17.99	18.02	0.03	3489.95
MW - 6	02/20/08	3507.94	18.00	18.03	0.03	3489.94
MW - 6	02/28/08	3507.94	17.98	17.99	0.01	3489.96
MW - 6	03/05/08	3507.94	17.98	18.01	0.03	3489.96
MW - 6	03/13/08	3507.94	17.96	18.04	0.08	3489.97
MW - 6	03/19/08	3507.94	17.97	18.09	0.12	3489.95
MW - 6	03/24/08	3507.94	17.94	18.02	0.08	3489.99
MW - 6	04/02/08	3507.94	17.94	18.10	0.16	3489.98
MW - 6	04/07/08	3507.94	17.94	18.04	0.10	3489.99
MW - 6	04/14/08	3507.94	17.94	18.03	0.09	3489.99
MW - 6	04/23/08	3507.94	17.93	18.01	0.08	3490.00
MW - 6	05/07/08	3507.94	17.94	18.09	0.15	3489.98
MW - 6	05/13/08	3507.94	17.94	18.09	0.15	3489.98
MW - 6	05/14/08	3507.94	17.93	18.00	0.07	3490.00
MW - 6	05/19/08	3507.94	17.92	17.98	0.06	3490.01
MW - 6	06/09/08	3507.94	18.22	18.47	0.25	3489.68
MW - 6	06/16/08	3507.94	17.95	18.12	0.17	3489.96
MW - 6	06/23/08	3507.94	17.52	18.88	1.36	3490.22
MW - 6	06/30/08	3507.94	18.52	18.82	0.30	3489.38
MW - 6	07/14/08	3507.94	18.58	18.76	0.18	3489.33
MW - 6	07/22/08	3507.94	18.62	18.76	0.14	3489.30
MW - 6	08/04/08	3507.94	18.98	19.12	0.14	3488.94
MW - 6	08/11/08	3507.94	18.74	18.80	0.06	3489.19
MW - 6	08/14/08	3507.94	18.75	18.98	0.23	3489.16
MW - 6	08/18/08	3507.94	18.76	18.84	0.08	3489.17
MW - 6	08/28/08	3507.94	18.69	18.75	0.06	3489.24
MW - 6	09/17/08	3507.94	18.45	18.65	0.20	3489.46
MW - 6	09/29/08	3507.94	18.35	18.40	0.05	3489.58
MW - 6	10/06/08	3507.94	18.39	18.45	0.06	3489.54
MW - 6	10/13/08	3507.94	18.44	18.57	0.13	3489.48
MW - 6	10/20/08	3507.94	18.41	18.43	0.02	3489.53
MW - 6	10/29/08	3507.94	18.23	18.30	0.07	3489.70
MW - 6	10/30/08	3507.94	18.33	18.34	0.01	3489.61
MW - 6	11/06/08	3507.94	sheen	18.30	0.00	3489.64

TABLE 1
GROUNDWATER ELEVATION DATA

TNM 97- 17
LEA COUNTY, NEW MEXICO
Plains Marketing, L.P.

Well Number	DATE MEASURED	TOP OF CASING ELEVATION	DEPTH TO PRODUCT	DEPTH TO WATER	PSH THICKNESS	CORRECTED GROUNDWATER ELEVATION
MW - 6	11/12/08	3507.94	sheen	18.29	0.00	3489.65
MW - 6	11/13/08	3507.94	sheen	18.25	0.00	3489.69
MW - 6	12/16/08	3507.94	sheen	18.23	0.00	3489.71
MW - 6	12/19/08	3507.94	18.21	18.22	0.01	3489.73
MW - 6	12/22/08	3507.94	sheen	18.16	0.00	3489.78
MW - 6	01/06/09	3507.94	-	18.21	0.00	3489.73
MW - 6	01/12/09	3507.94	-	18.19	0.00	3489.75
MW - 6	01/19/09	3507.94	-	18.21	0.00	3489.73
MW - 6	01/26/09	3507.94	-	18.21	0.00	3489.73
MW - 6	02/10/09	3507.94	-	18.15	0.00	3489.79
MW - 6	02/13/09	3507.94	-	18.17	0.00	3489.77
MW - 6	02/16/09	3507.94	-	18.14	0.00	3489.80
MW - 6	02/24/09	3507.94	-	18.13	0.00	3489.81
MW - 6	03/02/09	3507.94	-	18.22	0.00	3489.72
MW - 6	03/05/09	3507.94	-	18.20	0.00	3489.74
MW - 6	03/09/09	3507.94	-	18.12	0.00	3489.82
MW - 6	03/16/09	3507.94	-	18.15	0.00	3489.79
MW - 6	03/19/09	3507.94	-	18.24	0.00	3489.70
MW - 6	03/25/09	3507.94	-	18.26	0.00	3489.68
MW - 6	03/30/09	3507.94	-	18.27	0.00	3489.67
MW - 6	04/13/09	3507.94	-	18.09	0.00	3489.85
MW - 6	04/16/09	3507.94	-	18.28	0.00	3489.66
MW - 6	04/21/09	3507.94	-	18.25	0.00	3489.69
MW - 6	04/27/09	3507.94	-	18.10	0.00	3489.84
MW - 6	04/30/09	3507.94	-	18.25	0.00	3489.69
MW - 6	05/06/09	3507.94	-	18.27	0.00	3489.67
MW - 6	05/12/09	3507.94	-	18.08	0.00	3489.86
MW - 6	05/19/09	3507.94	-	18.17	0.00	3489.77
MW - 6	05/26/09	3507.94	-	18.22	0.00	3489.72
MW - 6	06/01/09	3507.94	-	18.32	0.00	3489.62
MW - 6	06/12/09	3507.94	-	18.40	0.00	3489.54
MW - 6	06/15/09	3507.94	-	18.43	0.00	3489.51
MW - 6	06/22/09	3507.94	-	18.54	0.00	3489.40
MW - 6	06/24/09	3507.94	-	18.53	0.00	3489.41
MW - 6	06/29/09	3507.94	-	18.63	0.00	3489.31
MW - 6	07/06/09	3507.94	-	18.68	0.00	3489.26
MW - 6	07/09/09	3507.94	-	18.19	0.00	3489.75
MW - 6	07/13/09	3507.94	-	18.21	0.00	3489.73
MW - 6	07/20/09	3507.94	-	18.22	0.00	3489.72
MW - 6	07/23/09	3507.94	-	18.81	0.00	3489.13
MW - 6	07/27/09	3507.94	-	18.83	0.00	3489.11
MW - 6	07/29/09	3507.94	-	18.77	0.00	3489.17
MW - 6	08/03/09	3507.94	-	18.69	0.00	3489.25
MW - 6	08/10/09	3507.94	-	18.78	0.00	3489.16
MW - 6	08/10/09	3507.94	-	18.78	0.00	3489.16
MW - 6	08/18/09	3507.94	-	18.86	0.00	3489.08
MW - 6	08/24/09	3507.94	-	18.95	0.00	3488.99
MW - 6	08/28/09	3507.94	-	18.90	0.00	3489.04
MW - 6	08/31/09	3507.94	-	19.03	0.00	3488.91

TABLE 1
GROUNDWATER ELEVATION DATA

TNM 97- 17
LEA COUNTY, NEW MEXICO
Plains Marketing, L.P.

Well Number	DATE MEASURED	TOP OF CASING ELEVATION	DEPTH TO PRODUCT	DEPTH TO WATER	PSH THICKNESS	CORRECTED GROUNDWATER ELEVATION
MW - 6	09/02/09	3507.94	-	18.74	0.00	3489.20
MW - 6	09/08/09	3507.94	-	19.04	0.00	3488.90
MW - 6	09/10/09	3507.94	-	18.95	0.00	3488.99
MW - 6	09/16/09	3507.94	-	18.96	0.00	3488.98
MW - 6	09/18/09	3507.94	-	18.83	0.00	3489.11
MW - 6	09/22/09	3507.94	-	19.00	0.00	3488.94
MW - 6	09/28/09	3507.94	-	18.92	0.00	3489.02
MW - 6	10/09/09	3507.94	-	19.02	0.00	3488.92
MW - 6	10/12/09	3507.94	-	18.23	0.00	3489.71
MW - 6	10/20/09	3507.94	-	19.14	0.00	3488.80
MW - 6	10/26/09	3507.94	-	18.25	0.00	3489.69
MW - 6	10/28/09	3507.94	-	19.10	0.00	3488.84
MW - 6	11/03/09	3507.94	-	19.02	0.00	3488.92
MW - 6	11/12/09	3507.94	-	19.01	0.00	3488.93
MW - 6	11/18/09	3507.94	-	19.02	0.00	3488.92
MW - 6	12/03/09	3507.94	sheen	19.00	0.00	3488.94
MW - 6	12/11/09	3507.94	sheen	19.00	0.00	3488.94
MW - 6	12/16/09	3507.94	sheen	18.92	0.00	3489.02
MW - 6	12/21/09	3507.94	sheen	18.99	0.00	3488.95
MW - 6	12/28/09	3507.94	sheen	19.04	0.00	3488.90
MW - 6	01/04/10	3507.94	sheen	18.94	0.00	3489.00
MW - 6	01/14/10	3507.94	sheen	18.95	0.00	3488.99
MW - 6	01/20/10	3507.94	sheen	18.80	0.00	3489.14
MW - 6	01/25/10	3507.94	sheen	18.81	0.00	3489.13
MW - 6	01/27/10	3507.94	sheen	18.80	0.00	3489.14
MW - 6	02/01/10	3507.94	sheen	18.79	0.00	3489.15
MW - 6	02/08/10	3507.94	sheen	17.87	0.00	3490.07
MW - 6	02/09/10	3507.94	sheen	18.82	0.00	3489.12
MW - 6	02/19/10	3507.94	sheen	18.72	0.00	3489.22
MW - 6	02/26/10	3507.94	sheen	18.74	0.00	3489.20
MW - 6	03/01/10	3507.94	sheen	19.26	0.00	3488.68
MW - 6	03/04/10	3507.94	sheen	18.70	0.00	3489.24
MW - 6	03/08/10	3507.94	sheen	18.72	0.00	3489.22
MW - 6	03/11/10	3507.94	sheen	18.58	0.00	3489.36
MW - 6	03/15/10	3507.94	sheen	18.67	0.00	3489.27
MW - 6	03/17/10	3507.94	sheen	18.55	0.00	3489.39
MW - 6	03/22/10	3507.94	sheen	18.51	0.00	3489.43
MW - 6	03/29/10	3507.94	sheen	18.46	0.00	3489.48
MW - 6	04/05/10	3507.94	sheen	18.54	0.00	3489.40
MW - 6	04/14/10	3507.94	sheen	18.49	0.00	3489.45
MW - 6	04/16/10	3507.94	sheen	18.42	0.00	3489.52
MW - 6	04/19/10	3507.94	sheen	18.48	0.00	3489.46
MW - 6	04/28/10	3507.94	sheen	18.45	0.00	3489.49
MW - 6	05/05/10	3507.94	sheen	18.42	0.00	3489.52
MW - 6	05/12/10	3507.94	sheen	18.43	0.00	3489.51
MW - 6	05/14/10	3507.94	sheen	18.44	0.00	3489.50
MW - 6	05/21/10	3507.94	sheen	18.45	0.00	3489.49
MW - 6	05/26/10	3507.94	sheen	18.41	0.00	3489.53
MW - 6	06/04/10	3507.94	sheen	18.47	0.00	3489.47

TABLE 1
GROUNDWATER ELEVATION DATA

TNM 97- 17
LEA COUNTY, NEW MEXICO
Plains Marketing, L.P.

Well Number	DATE MEASURED	TOP OF CASING ELEVATION	DEPTH TO PRODUCT	DEPTH TO WATER	PSH THICKNESS	CORRECTED GROUNDWATER ELEVATION
MW - 6	06/07/10	3507.94	sheen	18.63	0.00	3489.31
MW - 6	06/12/10	3507.94	sheen	18.66	0.00	3489.28
MW - 6	06/24/10	3507.94	sheen	18.81	0.00	3489.13
MW - 6	06/30/10	3507.94	sheen	18.90	0.00	3489.04
MW - 6	07/07/10	3507.94	sheen	18.56	0.00	3489.38
MW - 6	07/12/10	3507.94	sheen	18.30	0.00	3489.64
MW - 6	07/19/10	3507.94	sheen	18.18	0.00	3489.76
MW - 6	07/26/10	3507.94	DID NOT GAUGE		0.00	3507.94
MW - 6	08/03/10	3507.94	sheen	18.11	0.00	3489.83
MW - 6	08/11/10	3507.94	sheen	18.12	0.00	3489.82
MW - 6	08/19/10	3507.94	sheen	18.15	0.00	3489.79
MW - 6	08/25/10	3507.94	sheen	18.20	0.00	3489.74
MW - 6	09/01/10	3507.94	sheen	18.24	0.00	3489.70
MW - 6	09/09/10	3507.94	sheen	18.33	0.00	3489.61
MW - 6	09/13/10	3507.94	sheen	18.13	0.00	3489.81
MW - 6	09/29/10	3507.94	sheen	18.42	0.00	3489.52
MW - 6	10/05/10	3507.94	sheen	18.13	0.00	3489.81
MW - 6	10/20/10	3507.94	sheen	19.52	0.00	3488.42
MW - 6	10/25/10	3507.94	sheen	19.51	0.00	3488.43
MW - 6	11/03/10	3507.94	sheen	18.27	0.00	3489.67
MW - 6	11/10/10	3507.94	sheen	18.33	0.00	3489.61
MW - 6	11/11/10	3507.94	sheen	18.33	0.00	3489.61
MW - 6	12/09/10	3507.94	sheen	18.16	0.00	3489.78
MW - 6	01/18/11	3507.94	sheen	18.34	0.00	3489.60
MW - 6	02/16/11	3507.94	sheen	18.35	0.00	3489.59
MW - 6	03/01/11	3507.94	sheen	18.40	0.00	3489.54
MW - 6	03/07/11	3507.94	sheen	18.35	0.00	3489.59
MW - 6	03/22/11	3507.94	sheen	18.34	0.00	3489.60
MW - 6	04/27/11	3507.94	sheen	18.35	0.00	3489.59
MW - 6	05/05/11	3507.94	sheen	18.42	0.00	3489.52
MW - 6	05/10/11	3507.94	sheen	18.37	0.00	3489.57
MW - 6	05/17/11	3507.94	sheen	18.41	0.00	3489.53
MW - 6	05/24/11	3507.94	sheen	18.59	0.00	3489.35
MW - 6	05/29/11	3507.94	sheen	18.41	0.00	3489.53
MW - 6	06/07/11	3507.94	sheen	18.69	0.00	3489.25
MW - 6	06/08/11	3507.94	sheen	18.72	0.00	3489.22
MW - 6	06/14/11	3507.94	sheen	18.63	0.00	3489.31
MW - 6	06/23/11	3507.94	sheen	18.68	0.00	3489.26
MW - 6	06/28/11	3507.94	sheen	18.73	0.00	3489.21
MW - 6	07/06/11	3507.94	sheen	18.83	0.00	3489.11
MW - 6	07/14/11	3507.94	sheen	18.91	0.00	3489.03
MW - 6	07/20/11	3507.94	-	19.02	0.00	3488.92
MW - 6	07/27/11	3507.94	-	19.06	0.00	3488.88
MW - 6	08/03/11	3507.94	-	19.07	0.00	3488.87
MW - 6	08/10/11	3507.94	-	19.13	0.00	3488.81
MW - 6	08/18/11	3507.94	-	19.11	0.00	3488.83
MW - 6	08/25/11	3507.94	-	19.12	0.00	3488.82
MW - 6	09/07/11	3507.94	-	19.24	0.00	3488.70
MW - 6	09/14/11	3507.94	-	19.26	0.00	3488.68

TABLE 1
GROUNDWATER ELEVATION DATA

TNM 97- 17
LEA COUNTY, NEW MEXICO
Plains Marketing, L.P.

Well Number	DATE MEASURED	TOP OF CASING ELEVATION	DEPTH TO PRODUCT	DEPTH TO WATER	PSH THICKNESS	CORRECTED GROUNDWATER ELEVATION
MW - 6	11/14/11	3507.94	-	19.10	0.00	3488.84
MW - 6	12/01/11	3507.94	-	19.04	0.00	3488.90
MW - 6	12/08/11	3507.94	-	19.04	0.00	3488.90
MW - 6	12/14/11	3507.94	-	19.03	0.00	3488.91
MW - 6	01/12/12	3507.94	-	18.92	0.00	3489.02
MW - 6	01/19/12	3507.94	-	18.90	0.00	3489.04
MW - 6	02/03/12	3507.94	-	18.88	0.00	3489.06
MW - 6	02/29/12	3507.94	-	18.77	0.00	3489.17
MW - 6	03/14/12	3507.94	-	18.72	0.00	3489.22
MW - 6	03/19/12	3507.94	-	18.72	0.00	3489.22
MW - 6	03/29/12	3507.94	-	18.70	0.00	3489.24
MW - 6	04/05/12	3507.94	-	18.66	0.00	3489.28
MW - 6	04/18/12	3507.94	-	18.62	0.00	3489.32
MW - 6	04/27/12	3507.94	-	18.66	0.00	3489.28
MW - 6	05/02/12	3507.94	-	18.70	0.00	3489.24
MW - 6	05/31/12	3507.94	-	18.66	0.00	3489.28
MW - 6	06/08/12	3507.94	-	19.63	0.00	3488.31
MW - 6	06/12/12	3507.94	-	18.76	0.00	3489.18
MW - 6	06/21/12	3507.94	-	18.76	0.00	3489.18
MW - 6	06/29/12	3507.94	-	18.83	0.00	3489.11
MW - 6	07/13/12	3507.94	-	19.02	0.00	3488.92
MW - 6	12/06/12	3507.94	19.02	19.11	0.09	3488.91
MW - 6	12/11/12	3507.94	19.02	19.14	0.12	3488.90
MW - 6	12/18/12	3507.94	19.01	19.07	0.06	3488.92
MW - 6	01/09/13	3507.94	18.98	19.09	0.11	3488.94
MW - 6	01/15/13	3507.94	-	20.65	0.00	3487.29
MW - 6	01/23/13	3507.94	18.95	19.06	0.11	3488.97
MW - 6	01/29/13	3507.94	18.93	19.02	0.09	3489.00
MW - 6	02/07/13	3507.94	18.93	19.03	0.10	3489.00
MW - 6	02/13/13	3507.94	18.90	18.97	0.07	3489.03
MW - 6	02/20/13	3507.94	18.90	19.00	0.10	3489.03
MW - 6	03/15/13	3507.94	18.89	19.08	0.19	3489.02
MW - 6	03/19/13	3507.94	18.86	18.99	0.13	3489.06
MW - 6	04/02/13	3507.94	18.82	18.99	0.17	3489.09
MW - 6	04/09/13	3507.94	18.79	18.86	0.07	3489.14
MW - 6	04/16/13	3507.94	18.77	18.85	0.08	3489.16
MW - 6	04/23/13	3507.94	18.80	18.91	0.11	3489.12
MW - 6	04/30/13	3507.94	18.78	20.37	1.59	3488.92
MW - 6	05/08/13	3507.94	18.77	18.96	0.19	3489.14
MW - 6	05/14/13	3507.94	18.75	18.79	0.04	3489.18
MW - 6	05/22/13	3507.94	18.98	19.73	0.75	3488.85
MW - 6	05/28/13	3507.94	18.76	18.80	0.04	3489.17
MW - 6	06/04/13	3507.94	18.81	18.84	0.03	3489.13
MW - 6	06/11/13	3507.94	18.86	18.95	0.09	3489.07
MW - 6	06/19/13	3507.94	19.04	19.14	0.10	3488.89
MW - 6	06/28/13	3507.94	19.03	19.40	0.37	3488.85
MW - 6	07/01/13	3507.94	19.10	19.14	0.04	3488.83
MW - 6	07/08/13	3507.94	19.34	19.55	0.21	3488.57
MW - 6	07/23/13	3507.94	19.19	19.25	0.06	3488.74

TABLE 1
GROUNDWATER ELEVATION DATA

TNM 97- 17
LEA COUNTY, NEW MEXICO
Plains Marketing, L.P.

Well Number	DATE MEASURED	TOP OF CASING ELEVATION	DEPTH TO PRODUCT	DEPTH TO WATER	PSH THICKNESS	CORRECTED GROUNDWATER ELEVATION
MW - 6	07/30/13	3507.94	19.12	19.31	0.19	3488.79
MW - 6	08/05/13	3507.94	19.08	19.12	0.04	3488.85
MW - 6	08/12/13	3507.94	19.14	19.75	0.61	3488.71
MW - 6	08/22/13	3507.94	19.23	20.61	1.38	3488.50
MW - 6	08/29/13	3507.94	19.30	19.99	0.69	3488.54
MW - 6	09/05/13	3507.94	19.33	19.71	0.38	3488.55
MW - 6	09/10/13	3507.94	19.40	19.43	0.03	3488.54
MW - 6	09/17/13	3507.94	19.43	19.55	0.12	3488.49
MW - 6	09/24/13	3507.94	19.43	19.47	0.04	3488.50
MW - 6	10/07/13	3507.94	19.50	19.60	0.10	3488.43
MW - 6	11/14/13	-	22.23	22.35	0.12	-
MW - 6	11/21/13	-	22.23	22.50	0.27	-
MW - 6	12/12/13	-	22.15	22.53	0.38	-
MW - 6	12/19/13	-	22.10	22.22	0.12	-
MW - 7	06/20/02	3507.08	18.73	19.03	0.30	3488.31
MW - 7	09/26/02	3507.08	18.94	20.52	1.58	3487.90
MW - 7	11/12/02	3507.08	18.94	20.59	1.65	3487.89
MW - 7	01/07/03	3507.08	18.60	20.18	1.58	3488.24
MW - 7	01/27/03	3507.08	18.65	19.92	1.27	3488.24
MW - 7	02/26/03	3507.08	18.61	19.56	0.95	3488.33
MW - 7	03/11/03	3507.08	18.75	19.09	0.34	3488.28
MW - 7	03/19/03	3507.08	18.72	19.15	0.43	3488.30
MW - 7	03/25/03	3507.08	18.68	19.18	0.50	3488.33
MW - 7	04/16/03	3507.08	18.59	19.17	0.58	3488.40
MW - 7	04/23/03	3507.08	18.58	19.32	0.74	3488.39
MW - 7	04/29/03	3507.08	18.57	19.30	0.73	3488.40
MW - 7	05/14/03	3507.08	18.69	19.66	0.97	3488.24
MW - 7	05/20/03	3507.08	18.86	19.90	1.04	3488.06
MW - 7	05/27/03	3507.08	18.89	19.94	1.05	3488.03
MW - 7	06/04/03	3507.08	18.90	19.29	0.39	3488.12
MW - 7	06/26/03	3507.08	18.46	19.09	0.63	3488.53
MW - 7	07/07/03	3507.08	19.34	20.04	0.70	3487.64
MW - 7	07/30/03	3507.08	19.44	19.52	0.08	3487.63
MW - 7	08/06/03	3507.08	19.69	19.84	0.15	3487.37
MW - 7	08/21/03	3507.08	19.85	19.98	0.13	3487.21
MW - 7	08/26/03	3507.08	19.92	20.11	0.19	3487.13
MW - 7	09/08/03	3507.08	19.80	19.88	0.08	3487.27
MW - 7	09/15/03	3507.08	19.77	19.81	0.04	3487.30
MW - 7	09/24/03	3507.08	20.06	20.20	0.14	3487.00
MW - 7	10/02/03	3507.08	19.94	20.10	0.16	3487.12
MW - 7	10/08/03	3507.08	19.82	19.94	0.12	3487.24
MW - 7	10/16/03	3507.08	20.14	20.25	0.11	3486.92
MW - 7	10/28/03	3507.08	20.20	20.37	0.17	3486.85
MW - 7	02/02/04	3507.08	20.69	21.04	0.35	3486.34
MW - 7	02/26/04	3507.08	19.68	20.33	0.65	3487.30
MW - 7	03/16/04	3507.08	19.89	20.70	0.81	3487.07
MW - 7	03/19/04	3507.08	19.83	20.53	0.70	3487.15
MW - 7	03/25/04	3507.08	19.82	20.71	0.89	3487.13

TABLE 1
GROUNDWATER ELEVATION DATA

TNM 97- 17
LEA COUNTY, NEW MEXICO
Plains Marketing, L.P.

Well Number	DATE MEASURED	TOP OF CASING ELEVATION	DEPTH TO PRODUCT	DEPTH TO WATER	PSH THICKNESS	CORRECTED GROUNDWATER ELEVATION
MW - 7	04/01/04	3507.08	19.80	20.68	0.88	3487.15
MW - 7	04/08/04	3507.08	19.78	20.70	0.92	3487.16
MW - 7	04/14/04	3507.08	19.17	19.85	0.68	3487.81
MW - 7	04/16/04	3507.08	19.35	19.85	0.50	3487.66
MW - 7	04/22/04	3507.08	18.47	18.93	0.46	3488.54
MW - 7	04/29/04	3507.08	18.42	19.04	0.62	3488.57
MW - 7	05/11/04	3507.08	18.46	18.84	0.38	3488.56
MW - 7	06/08/04	3507.08	18.45	19.66	1.21	3488.45
MW - 7	06/17/04	3507.08	18.41	19.69	1.28	3488.48
MW - 7	06/22/04	3507.08	18.43	19.61	1.18	3488.47
MW - 7	06/29/04	3507.08	18.38	19.55	1.17	3488.52
MW - 7	07/06/04	3507.08	18.41	20.12	1.71	3488.41
MW - 7	07/13/04	3507.08	18.46	20.07	1.61	3488.38
MW - 7	07/20/04	3507.08	18.58	20.43	1.85	3488.22
MW - 7	08/04/04	3507.08	18.60	20.43	1.83	3488.21
MW - 7	08/10/04	3507.08	18.63	20.41	1.78	3488.18
MW - 7	08/16/04	3507.08	17.77	20.72	2.95	3488.87
MW - 7	08/23/04	3507.08	18.74	19.82	1.08	3488.18
MW - 7	08/25/04	3507.08	18.75	19.60	0.85	3488.20
MW - 7	08/26/04	3507.08	18.90	19.30	0.40	3488.12
MW - 7	08/31/04	3507.08	18.83	19.75	0.92	3488.11
MW - 7	09/13/04	3507.08	18.88	19.64	0.76	3488.09
MW - 7	09/20/04	3507.08	18.94	19.59	0.65	3488.04
MW - 7	09/30/04	3507.08	19.85	20.50	0.65	3487.13
MW - 7	10/04/04	3507.08	18.49	19.19	0.70	3488.49
MW - 7	10/11/04	3507.08	18.22	18.73	0.51	3488.78
MW - 7	10/18/04	3507.08	18.32	19.10	0.78	3488.64
MW - 7	10/26/04	3507.08	18.53	19.00	0.47	3488.48
MW - 7	11/08/04	3507.08	18.64	19.47	0.83	3488.32
MW - 7	11/15/04	3507.08	18.10	19.85	1.75	3488.72
MW - 7	12/01/04	3507.08	17.95	19.95	2.00	3488.83
MW - 7	12/03/04	3507.08	17.95	19.95	2.00	3488.83
MW - 7	12/14/04	3507.08	18.06	18.31	0.25	3488.98
MW - 7	12/21/04	3507.08	18.00	18.43	0.43	3489.02
MW - 7	12/29/04	3507.08	17.93	18.20	0.27	3489.11
MW - 7	01/11/05	3507.08	17.87	18.24	0.37	3489.15
MW - 7	01/14/05	3507.08	17.90	18.29	0.39	3489.12
MW - 7	01/18/05	3507.08	17.80	18.22	0.42	3489.22
MW - 7	01/21/05	3507.08	17.80	18.11	0.31	3489.23
MW - 7	01/25/05	3507.08	17.79	18.23	0.44	3489.22
MW - 7	01/28/05	3507.08	17.81	18.25	0.44	3489.20
MW - 7	02/02/05	3507.08	17.69	18.15	0.46	3489.32
MW - 7	02/05/05	3507.08	17.85	18.04	0.19	3489.20
MW - 7	02/08/05	3507.08	17.65	18.10	0.45	3489.36
MW - 7	02/11/05	3507.08	17.69	18.11	0.42	3489.33
MW - 7	02/15/05	3507.08	17.61	18.08	0.47	3489.40
MW - 7	02/18/05	3507.08	17.59	18.03	0.44	3489.42
MW - 7	02/22/05	3507.08	17.59	18.03	0.44	3489.42
MW - 7	02/25/05	3507.08	17.64	17.95	0.31	3489.39

TABLE 1
GROUNDWATER ELEVATION DATA

TNM 97- 17
LEA COUNTY, NEW MEXICO
Plains Marketing, L.P.

Well Number	DATE MEASURED	TOP OF CASING ELEVATION	DEPTH TO PRODUCT	DEPTH TO WATER	PSH THICKNESS	CORRECTED GROUNDWATER ELEVATION
MW - 7	03/01/05	3507.08	17.57	17.60	0.03	3489.51
MW - 7	03/04/05	3507.08	17.50	17.51	0.01	3489.58
MW - 7	03/08/05	3507.08	sheen	17.52	0.00	3489.56
MW - 7	03/08/05	3507.08	sheen	17.52	0.00	3489.56
MW - 7	03/11/05	3507.08	sheen	17.55	0.00	3489.53
MW - 7	03/15/05	3507.08	sheen	17.50	0.00	3489.58
MW - 7	03/18/05	3507.08	sheen	17.49	0.00	3489.59
MW - 7	03/22/05	3507.08	sheen	17.46	0.00	3489.62
MW - 7	03/28/05	3507.08	sheen	17.38	0.00	3489.70
MW - 7	04/01/05	3507.08	sheen	17.41	0.00	3489.67
MW - 7	04/05/05	3507.08	sheen	17.34	0.00	3489.74
MW - 7	04/08/05	3507.08	sheen	17.36	0.00	3489.72
MW - 7	04/12/05	3507.08	sheen	17.32	0.00	3489.76
MW - 7	04/15/05	3507.08	sheen	17.34	0.00	3489.74
MW - 7	05/25/05	3507.08	sheen	17.14	0.00	3489.94
MW - 7	05/27/05	3507.08	sheen	17.11	0.00	3489.97
MW - 7	05/31/05	3507.08	sheen	17.09	0.00	3489.99
MW - 7	06/03/05	3507.08	sheen	17.06	0.00	3490.02
MW - 7	06/06/05	3507.08	sheen	17.05	0.00	3490.03
MW - 7	06/08/05	3507.08	-	17.05	0.00	3490.03
MW - 7	06/13/05	3507.08	17.03	17.04	0.01	3490.05
MW - 7	06/20/05	3507.08	sheen	17.07	0.00	3490.01
MW - 7	06/24/05	3507.08	17.09	17.15	0.06	3489.98
MW - 7	06/27/05	3507.08	17.09	17.10	0.01	3489.99
MW - 7	07/11/05	3507.08	17.23	17.24	0.01	3489.85
MW - 7	07/15/05	3507.08	sheen	17.30	0.00	3489.78
MW - 7	07/18/05	3507.08	sheen	17.34	0.00	3489.74
MW - 7	07/21/05	3507.08	sheen	17.36	0.00	3489.72
MW - 7	07/25/05	3507.08	sheen	17.42	0.00	3489.66
MW - 7	08/01/05	3507.08	sheen	17.45	0.00	3489.63
MW - 7	08/04/05	3507.08	sheen	17.46	0.00	3489.62
MW - 7	08/12/05	3507.08	sheen	17.54	0.00	3489.54
MW - 7	08/15/05	3507.08	17.49	17.52	0.03	3489.59
MW - 7	08/23/05	3507.08	17.31	17.40	0.09	3489.76
MW - 7	08/30/05	3507.08	17.28	17.42	0.14	3489.78
MW - 7	09/06/05	3507.08	17.22	17.27	0.05	3489.85
MW - 7	09/13/05	3507.08	17.28	17.35	0.07	3489.79
MW - 7	09/15/05	3507.08	17.23	17.33	0.10	3489.84
MW - 7	09/19/05	3507.08	sheen	17.26	0.00	3489.82
MW - 7	09/27/05	3507.08	17.25	17.45	0.20	3489.80
MW - 7	10/03/05	3507.08	17.30	17.70	0.40	3489.72
MW - 7	10/08/05	3507.08	17.24	17.31	0.07	3489.83
MW - 7	10/10/05	3507.08	17.25	17.71	0.46	3489.76
MW - 7	10/17/05	3507.08	17.20	17.45	0.25	3489.84
MW - 7	10/24/05	3507.08	17.16	17.41	0.25	3489.88
MW - 7	10/31/05	3507.08	17.18	17.38	0.20	3489.87
MW - 7	11/15/05	3507.08	17.13	17.51	0.38	3489.89
MW - 7	11/22/05	3507.08	17.11	17.50	0.39	3489.91
MW - 7	11/27/05	3507.08	17.08	17.42	0.34	3489.95

TABLE 1
GROUNDWATER ELEVATION DATA

TNM 97- 17
LEA COUNTY, NEW MEXICO
Plains Marketing, L.P.

Well Number	DATE MEASURED	TOP OF CASING ELEVATION	DEPTH TO PRODUCT	DEPTH TO WATER	PSH THICKNESS	CORRECTED GROUNDWATER ELEVATION
MW - 7	12/07/05	3507.08	17.11	17.28	0.17	3489.94
MW - 7	12/12/05	3507.08	17.17	17.34	0.17	3489.88
MW - 7	12/16/05	3507.08	17.22	17.39	0.17	3489.83
MW - 7	12/22/05	3507.08	17.29	17.49	0.20	3489.76
MW - 7	12/27/05	3507.08	17.06	17.38	0.32	3489.97
MW - 7	01/03/06	3507.08	17.10	17.31	0.21	3489.95
MW - 7	01/09/06	3507.08	17.10	17.49	0.39	3489.92
MW - 7	01/16/06	3507.08	17.05	17.35	0.30	3489.99
MW - 7	01/23/06	3507.08	17.17	17.39	0.22	3489.88
MW - 7	01/30/06	3507.08	17.05	17.40	0.35	3489.98
MW - 7	02/06/06	3507.08	17.10	17.42	0.32	3489.93
MW - 7	02/14/06	3507.08	17.01	17.30	0.29	3490.03
MW - 7	02/21/06	3507.08	17.01	17.30	0.29	3490.03
MW - 7	03/01/06	3507.08	16.99	17.33	0.34	3490.04
MW - 7	03/06/06	3507.08	17.03	17.33	0.30	3490.01
MW - 7	03/15/06	3507.08	17.00	17.33	0.33	3490.03
MW - 7	03/16/06	3507.08	17.04	17.30	0.26	3490.00
MW - 7	03/21/06	3507.08	17.04	17.33	0.29	3490.00
MW - 7	03/28/06	3507.08	17.05	17.31	0.26	3489.99
MW - 7	04/03/06	3507.08	16.97	17.23	0.26	3490.07
MW - 7	04/10/06	3507.08	16.95	17.18	0.23	3490.10
MW - 7	04/17/06	3507.08	16.97	17.29	0.32	3490.06
MW - 7	05/01/06	3507.08	16.94	17.18	0.24	3490.10
MW - 7	05/08/06	3507.08	16.95	17.31	0.36	3490.08
MW - 7	05/15/06	3507.08	17.00	17.42	0.42	3490.02
MW - 7	05/30/06	3507.08	17.23	17.91	0.68	3489.75
MW - 7	06/05/06	3507.08	17.30	17.93	0.63	3489.69
MW - 7	06/12/06	3507.08	17.42	18.47	1.05	3489.50
MW - 7	06/15/06	3507.08	17.45	18.08	0.63	3489.54
MW - 7	06/19/06	3507.08	17.51	18.24	0.73	3489.46
MW - 7	07/03/06	3507.08	17.64	18.13	0.49	3489.37
MW - 7	07/10/06	3507.08	17.66	18.04	0.38	3489.36
MW - 7	07/17/06	3507.08	17.52	17.74	0.22	3489.53
MW - 7	07/26/06	3507.08	17.60	18.11	0.51	3489.40
MW - 7	07/31/06	3507.08	17.66	18.03	0.37	3489.36
MW - 7	08/07/06	3507.08	17.69	18.07	0.38	3489.33
MW - 7	08/17/06	3507.08	17.64	17.95	0.31	3489.39
MW - 7	08/21/06	3507.08	17.59	17.84	0.25	3489.45
MW - 7	09/06/06	3507.08	17.30	17.57	0.27	3489.74
MW - 7	09/11/06	3507.08	17.28	17.62	0.34	3489.75
MW - 7	09/18/06	3507.08	18.26	18.52	0.26	3488.78
MW - 7	09/25/06	3507.08	17.24	17.65	0.41	3489.78
MW - 7	10/02/06	3507.08	17.20	17.61	0.41	3489.82
MW - 7	10/09/06	3507.08	17.30	17.72	0.42	3489.72
MW - 7	10/17/06	3507.08	17.30	17.75	0.45	3489.71
MW - 7	10/23/06	3507.08	17.28	17.62	0.34	3489.75
MW - 7	10/30/06	3507.08	17.27	17.60	0.33	3489.76
MW - 7	11/06/06	3507.08	17.24	17.59	0.35	3489.79
MW - 7	11/13/06	3507.08	17.20	17.50	0.30	3489.84

TABLE 1
GROUNDWATER ELEVATION DATA

TNM 97- 17
LEA COUNTY, NEW MEXICO
Plains Marketing, L.P.

Well Number	DATE MEASURED	TOP OF CASING ELEVATION	DEPTH TO PRODUCT	DEPTH TO WATER	PSH THICKNESS	CORRECTED GROUNDWATER ELEVATION
MW - 7	11/20/06	3507.08	17.23	17.62	0.39	3489.79
MW - 7	11/27/06	3507.08	17.17	17.48	0.31	3489.86
MW - 7	11/30/06	3507.08	17.20	17.59	0.39	3489.82
MW - 7	12/04/06	3507.08	17.26	17.82	0.56	3489.74
MW - 7	12/12/06	3507.08	17.27	17.82	0.55	3489.73
MW - 7	12/18/06	3507.08	17.05	17.54	0.49	3489.96
MW - 7	01/02/07	3507.08	17.18	17.62	0.44	3489.83
MW - 7	01/11/07	3507.08	17.15	17.48	0.33	3489.88
MW - 7	01/18/07	3507.08	17.20	17.41	0.21	3489.85
MW - 7	01/22/07	3507.08	17.14	17.48	0.34	3489.89
MW - 7	02/05/07	3507.08	17.22	17.44	0.22	3489.83
MW - 7	02/12/07	3507.08	17.08	17.51	0.43	3489.94
MW - 7	02/19/07	3507.08	17.07	17.38	0.31	3489.96
MW - 7	02/27/07	3507.08	17.07	17.51	0.44	3489.94
MW - 7	03/05/07	3507.08	17.08	17.49	0.41	3489.94
MW - 7	03/12/07	3507.08	17.08	17.35	0.27	3489.96
MW - 7	03/19/07	3507.08	17.06	17.38	0.32	3489.97
MW - 7	04/02/07	3507.08	17.06	17.84	0.78	3489.90
MW - 7	04/09/07	3507.08	17.01	17.27	0.26	3490.03
MW - 7	05/01/07	3507.08	16.99	17.30	0.31	3490.04
MW - 7	05/12/07	3507.08	16.99	17.29	0.30	3490.05
MW - 7	05/17/07	3507.08	16.90	17.19	0.29	3490.14
MW - 7	05/21/07	3507.08	16.84	17.11	0.27	3490.20
MW - 7	05/22/07	3507.08	16.84	17.11	0.27	3490.20
MW - 7	06/01/07	3507.08	16.84	17.21	0.37	3490.18
MW - 7	06/06/07	3507.08	16.86	17.24	0.38	3490.16
MW - 7	06/11/07	3507.08	16.93	17.40	0.47	3490.08
MW - 7	06/19/07	3507.08	17.02	17.37	0.35	3490.01
MW - 7	06/25/07	3507.08	17.09	17.42	0.33	3489.94
MW - 7	07/03/07	3507.08	17.21	17.77	0.56	3489.79
MW - 7	07/23/07	3507.08	17.42	17.86	0.44	3489.59
MW - 7	07/31/07	3507.08	17.52	18.01	0.49	3489.49
MW - 7	08/14/07	3507.08	17.57	18.05	0.48	3489.44
MW - 7	08/15/07	3507.08	17.62	17.90	0.28	3489.42
MW - 7	08/25/07	3507.08	17.65	18.04	0.39	3489.37
MW - 7	09/05/07	3507.08	17.72	18.13	0.41	3489.30
MW - 7	09/10/07	3507.08	17.70	18.02	0.32	3489.33
MW - 7	09/17/07	3507.08	17.46	17.69	0.23	3489.59
MW - 7	09/24/07	3507.08	17.38	17.60	0.22	3489.67
MW - 7	11/05/07	3507.08	17.35	17.80	0.45	3489.66
MW - 7	11/06/07	3507.08	17.42	17.79	0.37	3489.60
MW - 7	11/12/07	3507.08	17.37	17.69	0.32	3489.66
MW - 7	11/19/07	3507.08	17.34	17.69	0.35	3489.69
MW - 7	11/30/07	3507.08	17.39	17.81	0.42	3489.63
MW - 7	12/03/07	3507.08	17.36	17.66	0.30	3489.68
MW - 7	12/14/07	3507.08	17.45	17.64	0.19	3489.60
MW - 7	12/17/07	3507.08	17.33	17.59	0.26	3489.71
MW - 7	01/09/08	3507.08	17.25	17.58	0.33	3489.78
MW - 7	01/16/08	3507.08	17.29	17.64	0.35	3489.74

TABLE 1
GROUNDWATER ELEVATION DATA

TNM 97- 17
LEA COUNTY, NEW MEXICO
Plains Marketing, L.P.

Well Number	DATE MEASURED	TOP OF CASING ELEVATION	DEPTH TO PRODUCT	DEPTH TO WATER	PSH THICKNESS	CORRECTED GROUNDWATER ELEVATION
MW - 7	01/21/08	3507.08	17.31	17.72	0.41	3489.71
MW - 7	01/30/08	3507.08	17.23	17.54	0.31	3489.80
MW - 7	02/08/08	3507.08	17.24	17.58	0.34	3489.79
MW - 7	02/12/08	3507.08	17.24	17.58	0.34	3489.79
MW - 7	02/14/08	3507.08	17.23	17.51	0.28	3489.81
MW - 7	02/20/08	3507.08	17.21	17.50	0.29	3489.83
MW - 7	02/28/08	3507.08	17.22	17.54	0.32	3489.81
MW - 7	03/05/08	3507.08	17.23	17.63	0.40	3489.79
MW - 7	03/13/08	3507.08	17.19	17.57	0.38	3489.83
MW - 7	03/19/08	3507.08	17.23	17.60	0.37	3489.79
MW - 7	03/24/08	3507.08	17.19	17.58	0.39	3489.83
MW - 7	04/02/08	3507.08	17.18	17.52	0.34	3489.85
MW - 7	04/07/08	3507.08	17.18	17.52	0.34	3489.85
MW - 7	04/14/08	3507.08	17.19	17.48	0.29	3489.85
MW - 7	04/23/08	3507.08	17.19	17.52	0.33	3489.84
MW - 7	05/07/08	3507.08	17.18	17.51	0.33	3489.85
MW - 7	05/13/08	3507.08	17.18	17.51	0.33	3489.85
MW - 7	05/14/08	3507.08	17.20	17.50	0.30	3489.84
MW - 7	05/19/08	3507.08	17.19	17.42	0.23	3489.86
MW - 7	06/09/08	3507.08	17.46	17.95	0.49	3489.55
MW - 7	06/16/08	3507.08	17.24	17.50	0.26	3489.80
MW - 7	06/23/08	3507.08	17.70	18.35	0.65	3489.28
MW - 7	06/30/08	3507.08	17.76	18.25	0.49	3489.25
MW - 7	07/14/08	3507.08	17.82	18.36	0.54	3489.18
MW - 7	07/22/08	3507.08	17.87	18.36	0.49	3489.14
MW - 7	07/29/08	3507.08	17.88	18.40	0.52	3489.12
MW - 7	08/04/08	3507.08	17.90	18.49	0.59	3489.09
MW - 7	08/11/08	3507.08	17.75	18.41	0.66	3489.23
MW - 7	08/14/08	3507.08	17.99	18.43	0.44	3489.02
MW - 7	08/18/08	3507.08	17.96	18.38	0.42	3489.06
MW - 7	08/28/08	3507.08	17.91	18.30	0.39	3489.11
MW - 7	09/17/08	3507.08	17.65	18.01	0.36	3489.38
MW - 7	09/29/08	3507.08	17.61	17.96	0.35	3489.42
MW - 7	10/06/08	3507.08	17.62	17.97	0.35	3489.41
MW - 7	10/13/08	3507.08	17.69	18.05	0.36	3489.34
MW - 7	10/20/08	3507.08	17.60	17.89	0.29	3489.44
MW - 7	10/29/08	3507.08	17.53	17.75	0.22	3489.52
MW - 7	10/30/08	3507.08	17.56	17.76	0.20	3489.49
MW - 7	11/06/08	3507.08	17.54	17.76	0.22	3489.51
MW - 7	11/12/08	3507.08	17.50	17.71	0.21	3489.55
MW - 7	11/13/08	3507.08	17.50	17.71	0.21	3489.55
MW - 7	12/16/08	3507.08	17.48	17.70	0.22	3489.57
MW - 7	12/19/08	3507.08	17.47	17.71	0.24	3489.57
MW - 7	12/22/08	3507.08	17.38	17.67	0.29	3489.66
MW - 7	01/06/09	3507.08	17.31	17.73	0.42	3489.71
MW - 7	01/12/09	3507.08	17.45	17.89	0.44	3489.56
MW - 7	01/19/09	3507.08	15.13	18.35	3.22	3491.47
MW - 7	01/22/09	3507.08	17.41	17.58	0.17	3489.64
MW - 7	01/26/09	3507.08	17.44	17.68	0.24	3489.60

TABLE 1
GROUNDWATER ELEVATION DATA

TNM 97- 17
LEA COUNTY, NEW MEXICO
Plains Marketing, L.P.

Well Number	DATE MEASURED	TOP OF CASING ELEVATION	DEPTH TO PRODUCT	DEPTH TO WATER	PSH THICKNESS	CORRECTED GROUNDWATER ELEVATION
MW - 7	02/10/09	3507.08	17.35	17.61	0.26	3489.69
MW - 7	02/13/09	3507.08	17.63	18.06	0.43	3489.39
MW - 7	02/16/09	3507.08	17.40	17.98	0.58	3489.59
MW - 7	02/24/09	3507.08	17.43	18.00	0.57	3489.56
MW - 7	03/02/09	3507.08	17.43	17.56	0.13	3489.63
MW - 7	03/05/09	3507.08	17.39	17.69	0.30	3489.65
MW - 7	03/09/09	3507.08	19.20	19.23	0.03	3487.88
MW - 7	03/16/09	3507.08	17.35	17.64	0.29	3489.69
MW - 7	03/19/09	3507.08	17.46	17.59	0.13	3489.60
MW - 7	03/25/09	3507.08	17.48	17.61	0.13	3489.58
MW - 7	03/30/09	3507.08	17.49	17.59	0.10	3489.58
MW - 7	04/13/09	3507.08	17.29	17.65	0.36	3489.74
MW - 7	04/16/09	3507.08	17.51	17.54	0.03	3489.57
MW - 7	04/21/09	3507.08	17.53	17.56	0.03	3489.55
MW - 7	04/27/09	3507.08	17.29	17.59	0.30	3489.75
MW - 7	04/30/09	3507.08	17.53	17.57	0.04	3489.54
MW - 7	05/06/09	3507.08	17.53	17.58	0.05	3489.54
MW - 7	05/12/09	3507.08	17.31	17.40	0.09	3489.76
MW - 7	05/19/09	3507.08	17.39	17.76	0.37	3489.63
MW - 7	05/26/09	3507.08	17.45	17.88	0.43	3489.57
MW - 7	06/01/09	3507.08	17.53	17.84	0.31	3489.50
MW - 7	06/05/09	3507.08	17.56	17.84	0.28	3489.48
MW - 7	06/12/09	3507.08	17.61	17.86	0.25	3489.43
MW - 7	06/15/09	3507.08	17.64	17.91	0.27	3489.40
MW - 7	06/22/09	3507.08	17.73	18.08	0.35	3489.30
MW - 7	06/24/09	3507.08	17.72	17.91	0.19	3489.33
MW - 7	06/29/09	3507.08	17.78	18.02	0.24	3489.26
MW - 7	07/06/09	3507.08	17.85	18.21	0.36	3489.18
MW - 7	07/09/09	3507.08	17.37	17.74	0.37	3489.65
MW - 7	07/13/09	3507.08	17.36	17.75	0.39	3489.66
MW - 7	07/20/09	3507.08	17.37	17.74	0.37	3489.65
MW - 7	07/23/09	3507.08	17.97	18.24	0.27	3489.07
MW - 7	07/27/09	3507.08	17.94	18.26	0.32	3489.09
MW - 7	07/29/09	3507.08	17.94	18.35	0.41	3489.08
MW - 7	08/03/09	3507.08	17.89	18.08	0.19	3489.16
MW - 7	08/10/09	3507.08	17.99	18.30	0.31	3489.04
MW - 7	08/10/09	3507.08	17.99	18.30	0.31	3489.04
MW - 7	08/18/09	3507.08	18.06	18.40	0.34	3488.97
MW - 7	08/24/09	3507.08	18.08	18.42	0.34	3488.95
MW - 7	08/28/09	3507.08	17.37	17.74	0.37	3489.65
MW - 7	08/31/09	3507.08	18.14	18.44	0.30	3488.90
MW - 7	09/02/09	3507.08	18.11	18.30	0.19	3488.94
MW - 7	09/08/09	3507.08	18.15	18.39	0.24	3488.89
MW - 7	09/10/09	3507.08	18.15	18.40	0.25	3488.89
MW - 7	09/16/09	3507.08	18.17	18.50	0.33	3488.86
MW - 7	09/18/09	3507.08	18.17	18.59	0.42	3488.85
MW - 7	09/22/09	3507.08	18.20	18.51	0.31	3488.83
MW - 7	09/28/09	3507.08	17.38	17.72	0.34	3489.65
MW - 7	10/09/09	3507.08	18.20	19.02	0.82	3488.76

TABLE 1
GROUNDWATER ELEVATION DATA

TNM 97- 17
LEA COUNTY, NEW MEXICO
Plains Marketing, L.P.

Well Number	DATE MEASURED	TOP OF CASING ELEVATION	DEPTH TO PRODUCT	DEPTH TO WATER	PSH THICKNESS	CORRECTED GROUNDWATER ELEVATION
MW - 7	10/12/09	3507.08	17.38	17.72	0.34	3489.65
MW - 7	10/15/09	3507.08	18.26	18.53	0.27	3488.78
MW - 7	10/20/09	3507.08	18.28	18.56	0.28	3488.76
MW - 7	10/28/09	3507.08	18.26	18.51	0.25	3488.78
MW - 7	11/03/09	3507.08	18.24	18.36	0.12	3488.82
MW - 7	11/12/09	3507.08	18.18	18.45	0.27	3488.86
MW - 7	11/18/09	3507.08	18.23	18.42	0.19	3488.82
MW - 7	12/03/09	3507.08	18.17	18.42	0.25	3488.87
MW - 7	12/11/09	3507.08	18.17	18.41	0.24	3488.87
MW - 7	12/16/09	3507.08	18.15	18.40	0.25	3488.89
MW - 7	12/21/09	3507.08	18.18	18.44	0.26	3488.86
MW - 7	12/28/09	3507.08	18.14	18.33	0.19	3488.91
MW - 7	01/04/10	3507.08	18.13	18.42	0.29	3488.91
MW - 7	01/14/10	3507.08	18.13	18.45	0.32	3488.90
MW - 7	01/20/10	3507.08	18.02	18.44	0.42	3489.00
MW - 7	01/25/10	3507.08	18.16	18.31	0.15	3488.90
MW - 7	01/27/10	3507.08	18.03	18.16	0.13	3489.03
MW - 7	02/01/10	3507.08	18.00	18.17	0.17	3489.05
MW - 7	02/08/10	3507.08	17.98	18.15	0.17	3489.07
MW - 7	02/08/10	3507.08	sheen	18.52	0.00	3488.56
MW - 7	02/09/10	3507.08	18.05	18.20	0.15	3489.01
MW - 7	02/19/10	3507.08	17.92	18.26	0.34	3489.11
MW - 7	02/26/10	3507.08	17.95	18.12	0.17	3489.10
MW - 7	03/01/10	3507.08	18.19	18.30	0.11	3488.87
MW - 7	03/04/10	3507.08	17.89	18.01	0.12	3489.17
MW - 7	03/08/10	3507.08	17.92	19.97	2.05	3488.85
MW - 7	03/11/10	3507.08	17.88	17.94	0.06	3489.19
MW - 7	03/15/10	3507.08	17.88	18.03	0.15	3489.18
MW - 7	03/17/10	3507.08	17.79	17.89	0.10	3489.28
MW - 7	03/22/10	3507.08	17.75	17.83	0.08	3489.32
MW - 7	03/29/10	3507.08	17.71	17.96	0.25	3489.33
MW - 7	04/05/10	3507.08	17.76	17.89	0.13	3489.30
MW - 7	04/14/10	3507.08	17.75	17.86	0.11	3489.31
MW - 7	04/16/10	3507.08	17.62	17.76	0.14	3489.44
MW - 7	04/19/10	3507.08	17.72	17.83	0.11	3489.34
MW - 7	04/28/10	3507.08	17.66	17.77	0.11	3489.40
MW - 7	05/05/10	3507.08	17.52	17.66	0.14	3489.54
MW - 7	05/12/10	3507.08	17.65	17.99	0.34	3489.38
MW - 7	05/14/10	3507.08	17.65	17.99	0.34	3489.38
MW - 7	05/21/10	3507.08	17.65	17.97	0.32	3489.38
MW - 7	05/26/10	3507.08	17.63	17.96	0.33	3489.40
MW - 7	06/04/10	3507.08	17.67	17.97	0.30	3489.37
MW - 7	06/07/10	3507.08	17.78	18.15	0.37	3489.24
MW - 7	06/12/10	3507.08	17.84	18.27	0.43	3489.18
MW - 7	06/24/10	3507.08	17.95	18.35	0.40	3489.07
MW - 7	06/30/10	3507.08	18.10	18.45	0.35	3488.93
MW - 7	07/07/10	3507.08	17.64	17.96	0.32	3489.39
MW - 7	07/12/10	3507.08	17.46	17.80	0.34	3489.57
MW - 7	07/19/10	3507.08	17.37	17.74	0.37	3489.65

TABLE 1
GROUNDWATER ELEVATION DATA

TNM 97- 17
LEA COUNTY, NEW MEXICO
Plains Marketing, L.P.

Well Number	DATE MEASURED	TOP OF CASING ELEVATION	DEPTH TO PRODUCT	DEPTH TO WATER	PSH THICKNESS	CORRECTED GROUNDWATER ELEVATION
MW - 7	07/26/10	3507.08	DID NOT GAUGE		0.00	3507.08
MW - 7	08/03/10	3507.08	17.35	17.36	0.01	3489.73
MW - 7	08/11/10	3507.08	17.43	17.62	0.19	3489.62
MW - 7	08/19/10	3507.08	17.39	17.61	0.22	3489.66
MW - 7	08/25/10	3507.08	17.41	17.72	0.31	3489.62
MW - 7	09/01/10	3507.08	17.42	17.83	0.41	3489.60
MW - 7	09/09/10	3507.08	17.48	17.98	0.50	3489.53
MW - 7	09/13/10	3507.08	17.45	17.60	0.15	3489.61
MW - 7	09/29/10	3507.08	17.59	17.97	0.38	3489.43
MW - 7	10/05/10	3507.08	17.43	17.61	0.18	3489.62
MW - 7	10/20/10	3507.08	17.47	17.63	0.16	3489.59
MW - 7	10/25/10	3507.08	17.46	17.61	0.15	3489.60
MW - 7	11/03/10	3507.08	17.52	17.80	0.28	3489.52
MW - 7	11/10/10	3507.08	17.64	18.06	0.42	3489.38
MW - 7	11/12/10	3507.08	17.64	18.06	0.42	3489.38
MW - 7	12/09/10	3507.08	17.41	17.66	0.25	3489.63
MW - 7	01/18/11	3507.08	17.66	18.06	0.40	3489.36
MW - 7	02/16/11	3507.08	17.65	18.10	0.45	3489.36
MW - 7	03/01/11	3507.08	17.50	18.00	0.50	3489.51
MW - 7	03/07/11	3507.08	17.48	18.31	0.83	3489.48
MW - 7	03/22/11	3507.08	17.61	18.11	0.50	3489.40
MW - 7	04/27/11	3507.08	17.41	18.31	0.90	3489.54
MW - 7	05/05/11	3507.08	17.62	18.13	0.51	3489.38
MW - 7	05/10/11	3507.08	17.61	18.29	0.68	3489.37
MW - 7	05/17/11	3507.08	17.60	18.21	0.61	3489.39
MW - 7	05/19/11	3507.08	17.60	18.21	0.61	3489.39
MW - 7	05/24/11	3507.08	17.75	18.48	0.73	3489.22
MW - 7	06/07/11	3507.08	17.82	18.41	0.59	3489.17
MW - 7	06/08/11	3507.08	17.89	18.40	0.51	3489.11
MW - 7	06/14/11	3507.08	17.86	18.45	0.59	3489.13
MW - 7	06/23/11	3507.08	17.80	18.30	0.50	3489.21
MW - 7	06/28/11	3507.08	17.98	18.36	0.38	3489.04
MW - 7	07/06/11	3507.08	18.09	18.53	0.44	3488.92
MW - 7	07/14/11	3507.08	18.03	18.45	0.42	3488.99
MW - 7	07/20/11	3507.08	18.20	18.80	0.60	3488.79
MW - 7	07/27/11	3507.08	18.23	18.65	0.42	3488.79
MW - 7	08/03/11	3507.08	18.22	18.58	0.36	3488.81
MW - 7	08/10/11	3507.08	18.30	18.55	0.25	3488.74
MW - 7	08/18/11	3507.08	18.32	18.70	0.38	3488.70
MW - 7	08/25/11	3507.08	18.34	18.50	0.16	3488.72
MW - 7	09/07/11	3507.08	18.44	18.80	0.36	3488.59
MW - 7	09/14/11	3507.08	18.40	18.84	0.44	3488.61
MW - 7	11/14/11	3507.08	18.26	18.59	0.33	3488.77
MW - 7	12/01/11	3507.08	18.26	18.64	0.38	3488.76
MW - 7	12/08/11	3507.08	18.23	18.48	0.25	3488.81
MW - 7	12/14/11	3507.08	18.23	18.68	0.45	3488.78
MW - 7	01/12/12	3507.08	18.19	18.49	0.30	3488.85
MW - 7	01/19/12	3507.08	18.13	18.33	0.20	3488.92
MW - 7	02/03/12	3507.08	18.08	18.49	0.41	3488.94

TABLE 1
GROUNDWATER ELEVATION DATA

TNM 97- 17
LEA COUNTY, NEW MEXICO
Plains Marketing, L.P.

Well Number	DATE MEASURED	TOP OF CASING ELEVATION	DEPTH TO PRODUCT	DEPTH TO WATER	PSH THICKNESS	CORRECTED GROUNDWATER ELEVATION
MW - 7	02/29/12	3507.08	17.99	18.53	0.54	3489.01
MW - 7	03/14/12	3507.08	17.94	18.51	0.57	3489.05
MW - 7	03/19/12	3507.08	17.90	18.41	0.51	3489.10
MW - 7	03/29/12	3507.08	17.88	18.46	0.58	3489.11
MW - 7	04/05/12	3507.08	17.85	18.47	0.62	3489.14
MW - 7	04/18/12	3507.08	17.81	18.42	0.61	3489.18
MW - 7	04/27/12	3507.08	17.85	18.47	0.62	3489.14
MW - 7	05/02/12	3507.08	17.89	18.50	0.61	3489.10
MW - 7	05/31/12	3507.08	17.89	18.65	0.76	3489.08
MW - 7	06/08/12	3507.08	17.95	18.83	0.88	3489.00
MW - 7	06/12/12	3507.08	17.99	18.78	0.79	3488.97
MW - 7	06/21/12	3507.08	17.94	18.46	0.52	3489.06
MW - 7	06/29/12	3507.08	18.02	18.55	0.53	3488.98
MW - 7	07/13/12	3507.08	18.21	18.69	0.48	3488.80
MW - 7	12/06/12	3507.08	18.21	18.91	0.70	3488.77
MW - 7	12/11/12	3507.08	18.21	18.94	0.73	3488.76
MW - 7	12/18/12	3507.08	18.19	18.83	0.64	3488.79
MW - 7	01/09/13	3507.08	18.17	18.81	0.64	3488.81
MW - 7	01/15/13	3507.08	18.16	18.81	0.65	3488.82
MW - 7	01/23/13	3507.08	18.15	18.85	0.70	3488.83
MW - 7	01/29/13	3507.08	18.13	18.74	0.61	3488.86
MW - 7	02/07/13	3507.08	18.13	18.89	0.76	3488.84
MW - 7	02/13/13	3507.08	18.11	18.60	0.49	3488.90
MW - 7	02/20/13	3507.08	18.50	19.19	0.69	3488.48
MW - 7	03/15/13	3507.08	18.11	18.63	0.52	3488.89
MW - 7	03/19/13	3507.08	18.05	18.83	0.78	3488.91
MW - 7	04/02/13	3507.08	18.02	18.61	0.59	3488.97
MW - 7	04/09/13	3507.08	18.00	18.54	0.54	3489.00
MW - 7	04/16/13	3507.08	17.99	18.51	0.52	3489.01
MW - 7	04/23/13	3507.08	18.01	18.46	0.45	3489.00
MW - 7	04/30/13	3507.08	17.96	18.84	0.88	3488.99
MW - 7	05/08/13	3507.08	17.99	18.45	0.46	3489.02
MW - 7	05/14/13	3507.08	17.96	18.29	0.33	3489.07
MW - 7	05/22/13	3507.08	17.95	18.33	0.38	3489.07
MW - 7	05/28/13	3507.08	17.96	18.38	0.42	3489.06
MW - 7	06/04/13	3507.08	17.98	18.37	0.39	3489.04
MW - 7	06/11/13	3507.08	18.07	18.43	0.36	3488.96
MW - 7	06/19/13	3507.08	18.16	18.21	0.05	3488.91
MW - 7	06/28/13	3507.08	18.23	18.63	0.40	3488.79
MW - 7	07/01/13	3507.08	18.30	18.50	0.20	3488.75
MW - 7	07/08/13	3507.08	18.39	18.44	0.05	3488.68
MW - 7	07/23/13	3507.08	18.45	18.54	0.09	3488.62
MW - 7	07/30/13	3507.08	18.32	18.57	0.25	3488.72
MW - 7	08/05/13	3507.08	18.38	18.60	0.22	3488.67
MW - 7	08/12/13	3507.08	18.34	18.60	0.26	3488.70
MW - 7	08/22/13	3507.08	18.43	18.73	0.30	3488.61
MW - 7	08/29/13	3507.08	18.49	18.75	0.26	3488.55
MW - 7	09/05/13	3507.08	18.53	18.85	0.32	3488.50
MW - 7	09/10/13	3507.08	18.59	18.82	0.23	3488.46

TABLE 1
GROUNDWATER ELEVATION DATA

TNM 97- 17
LEA COUNTY, NEW MEXICO
Plains Marketing, L.P.

Well Number	DATE MEASURED	TOP OF CASING ELEVATION	DEPTH TO PRODUCT	DEPTH TO WATER	PSH THICKNESS	CORRECTED GROUNDWATER ELEVATION
MW - 7	09/17/13	3507.08	18.62	18.85	0.23	3488.43
MW - 7	09/24/13	3507.08	18.62	18.85	0.23	3488.43
MW - 7	10/07/13	3507.08	18.69	18.97	0.28	3488.35
MW - 7	11/14/13	-	21.87	22.35	0.48	-
MW - 7	11/21/13	-	21.83	22.30	0.47	-
MW - 7	12/12/13	-	21.76	22.30	0.54	-
MW - 7	12/19/13	-	21.73	22.30	0.57	-
MW - 8	11/11/03	3506.39	20.25	20.39	0.14	3486.12
MW - 8	11/18/03	3506.39	19.95	20.09	0.14	3486.42
MW - 8	12/10/03	3506.39	19.83	20.09	0.26	3486.52
MW - 8	06/20/02	3506.39	18.31	18.99	0.68	3487.98
MW - 8	09/26/02	3506.39	18.58	19.83	1.25	3487.62
MW - 8	11/12/02	3506.39	18.67	19.63	0.96	3487.58
MW - 8	01/07/03	3506.39	18.40	19.36	0.96	3487.85
MW - 8	01/27/03	3506.39	18.46	18.93	0.47	3487.86
MW - 8	02/26/03	3506.39	18.27	19.12	0.85	3487.99
MW - 8	03/11/03	3506.39	18.37	18.61	0.24	3487.98
MW - 8	03/19/03	3506.39	18.39	18.58	0.19	3487.97
MW - 8	03/25/03	3506.39	18.34	18.53	0.19	3488.02
MW - 8	04/16/03	3506.39	18.32	18.48	0.16	3488.05
MW - 8	04/23/03	3506.39	18.28	18.77	0.49	3488.04
MW - 8	04/29/03	3506.39	18.26	18.78	0.52	3488.05
MW - 8	05/14/03	3506.39	18.37	19.02	0.65	3487.92
MW - 8	05/20/03	3506.39	18.56	19.20	0.64	3487.73
MW - 8	05/27/03	3506.39	18.58	19.10	0.52	3487.73
MW - 8	06/04/03	3506.39	18.53	18.86	0.33	3487.81
MW - 8	06/26/03	3506.39	18.32	18.60	0.28	3488.03
MW - 8	07/07/03	3506.39	18.99	19.47	0.48	3487.33
MW - 8	07/30/03	3506.39	19.00	19.57	0.57	3487.30
MW - 8	08/06/03	3506.39	19.27	19.70	0.43	3487.06
MW - 8	08/21/03	3506.39	19.42	19.94	0.52	3486.89
MW - 8	08/26/03	3506.39	19.54	19.94	0.40	3486.79
MW - 8	09/08/03	3506.39	19.39	19.81	0.42	3486.94
MW - 8	09/15/03	3506.39	19.41	19.80	0.39	3486.92
MW - 8	09/24/03	3506.39	19.74	20.19	0.45	3486.58
MW - 8	10/02/03	3506.39	19.49	20.19	0.70	3486.80
MW - 8	10/08/03	3506.39	19.38	20.04	0.66	3486.91
MW - 8	10/16/03	3506.39	19.72	20.42	0.70	3486.57
MW - 8	10/28/03	3506.39	19.72	20.50	0.78	3486.55
MW - 8	11/11/03	3506.39	19.83	20.50	0.67	3486.46
MW - 8	12/10/03	3506.39	19.37	19.99	0.62	3486.93
MW - 8	02/02/04	3506.39	19.32	20.67	1.35	3486.87
MW - 8	02/26/04	3506.39	19.30	20.35	1.05	3486.93
MW - 8	03/16/04	3506.39	19.50	20.56	1.06	3486.73
MW - 8	03/19/04	3506.39	19.50	20.46	0.96	3486.75
MW - 8	03/25/04	3506.39	19.46	20.50	1.04	3486.77
MW - 8	04/01/04	3506.39	19.43	20.37	0.94	3486.82
MW - 8	04/08/04	3506.39	19.40	20.44	1.04	3486.83

TABLE 1
GROUNDWATER ELEVATION DATA

TNM 97- 17
LEA COUNTY, NEW MEXICO
Plains Marketing, L.P.

Well Number	DATE MEASURED	TOP OF CASING ELEVATION	DEPTH TO PRODUCT	DEPTH TO WATER	PSH THICKNESS	CORRECTED GROUNDWATER ELEVATION
MW - 8	04/14/04	3506.39	18.63	19.76	1.13	3487.59
MW - 8	04/16/04	3506.39	18.81	19.80	0.99	3487.43
MW - 8	04/22/04	3506.39	17.95	19.13	1.18	3488.26
MW - 8	04/29/04	3506.39	17.95	19.18	1.23	3488.26
MW - 8	05/11/04	3506.39	17.92	19.30	1.38	3488.26
MW - 8	06/08/04	3506.39	18.06	19.63	1.57	3488.09
MW - 8	06/17/04	3506.39	18.02	19.71	1.69	3488.12
MW - 8	06/22/04	3506.39	18.07	19.83	1.76	3488.06
MW - 8	06/29/04	3506.39	18.04	19.88	1.84	3488.07
MW - 8	07/06/04	3506.39	18.00	19.65	1.65	3488.14
MW - 8	07/13/04	3506.39	18.03	19.67	1.64	3488.11
MW - 8	07/20/04	3506.39	18.20	19.88	1.68	3487.94
MW - 8	08/04/04	3506.39	18.19	19.89	1.70	3487.95
MW - 8	08/10/04	3506.39	18.20	19.81	1.61	3487.95
MW - 8	08/16/04	3506.39	18.37	19.32	0.95	3487.88
MW - 8	08/23/04	3506.39	18.30	19.88	1.58	3487.85
MW - 8	08/25/04	3506.39	18.33	19.65	1.32	3487.86
MW - 8	08/26/04	3506.39	18.29	19.65	1.36	3487.90
MW - 8	08/31/04	3506.39	18.37	19.76	1.39	3487.81
MW - 8	09/13/04	3506.39	18.45	19.72	1.27	3487.75
MW - 8	09/20/04	3506.39	18.53	19.72	1.19	3487.68
MW - 8	09/30/04	3506.39	18.58	19.63	1.05	3487.65
MW - 8	10/04/04	3506.39	17.88	19.22	1.34	3488.31
MW - 8	10/11/04	3506.39	17.76	19.55	1.79	3488.36
MW - 8	10/18/04	3506.39	17.70	19.59	1.89	3488.41
MW - 8	10/26/04	3506.39	17.89	19.22	1.33	3488.30
MW - 8	11/02/04	3506.39	18.08	18.49	0.41	3488.25
MW - 8	11/08/04	3506.39	17.94	18.94	1.00	3488.30
MW - 8	11/15/04	3506.39	17.76	18.80	1.04	3488.47
MW - 8	12/01/04	3506.39	17.78	18.87	1.09	3488.45
MW - 8	12/03/04	3506.39	17.78	18.84	1.06	3488.45
MW - 8	12/14/04	3506.39	17.62	18.11	0.49	3488.70
MW - 8	12/21/04	3506.39	17.58	18.45	0.87	3488.68
MW - 8	12/29/04	3506.39	17.56	18.48	0.92	3488.69
MW - 8	01/11/05	3506.39	17.38	18.29	0.91	3488.87
MW - 8	01/14/05	3506.39	17.42	18.20	0.78	3488.85
MW - 8	01/18/05	3506.39	17.29	18.81	1.52	3488.87
MW - 8	01/21/05	3506.39	17.35	18.09	0.74	3488.93
MW - 8	01/25/05	3506.39	17.29	18.74	1.45	3488.88
MW - 8	01/28/05	3506.39	17.40	18.13	0.73	3488.88
MW - 8	02/02/05	3506.39	17.26	18.69	1.43	3488.92
MW - 8	02/05/05	3506.39	17.39	18.02	0.63	3488.91
MW - 8	02/08/05	3506.39	17.26	18.25	0.99	3488.98
MW - 8	02/15/05	3506.39	17.22	18.14	0.92	3489.03
MW - 8	02/18/05	3506.39	17.33	18.03	0.70	3488.96
MW - 8	02/22/05	3506.39	17.21	17.94	0.73	3489.07
MW - 8	02/25/05	3506.39	17.21	17.68	0.47	3489.11
MW - 8	03/01/05	3506.39	17.14	17.88	0.74	3489.14
MW - 8	03/04/05	3506.39	17.18	17.71	0.53	3489.13

TABLE 1
GROUNDWATER ELEVATION DATA

TNM 97- 17
LEA COUNTY, NEW MEXICO
Plains Marketing, L.P.

Well Number	DATE MEASURED	TOP OF CASING ELEVATION	DEPTH TO PRODUCT	DEPTH TO WATER	PSH THICKNESS	CORRECTED GROUNDWATER ELEVATION
MW - 8	03/08/05	3506.39	17.12	17.80	0.68	3489.17
MW - 8	03/08/05	3506.39	17.12	17.82	0.70	3489.17
MW - 8	03/11/05	3506.39	17.20	17.71	0.51	3489.11
MW - 8	03/15/05	3506.39	17.12	17.56	0.44	3489.20
MW - 8	03/18/05	3506.39	17.10	17.55	0.45	3489.22
MW - 8	03/22/05	3506.39	17.10	17.41	0.31	3489.24
MW - 8	03/28/05	3506.39	17.02	17.49	0.47	3489.30
MW - 8	04/01/05	3506.39	17.05	17.53	0.48	3489.27
MW - 8	04/05/05	3506.39	17.00	17.54	0.54	3489.31
MW - 8	04/08/05	3506.39	17.03	17.55	0.52	3489.28
MW - 8	04/15/05	3506.39	16.90	17.74	0.84	3489.36
MW - 8	05/25/05	3506.39	16.73	17.40	0.67	3489.56
MW - 8	05/27/05	3506.39	16.88	17.36	0.48	3489.44
MW - 8	05/31/05	3506.39	16.69	17.20	0.51	3489.62
MW - 8	06/03/05	3506.39	16.65	17.30	0.65	3489.64
MW - 8	06/08/05	3506.39	16.66	17.26	0.60	3489.64
MW - 8	06/08/05	3506.39	16.66	17.26	0.60	3489.64
MW - 8	06/13/05	3506.39	16.64	17.37	0.73	3489.64
MW - 8	06/20/05	3506.39	16.67	17.39	0.72	3489.61
MW - 8	06/24/05	3506.39	16.65	17.45	0.80	3489.62
MW - 8	06/27/05	3506.39	16.70	17.14	0.44	3489.62
MW - 8	07/11/05	3506.39	16.79	17.50	0.71	3489.49
MW - 8	07/15/05	3506.39	16.86	17.40	0.54	3489.45
MW - 8	07/18/05	3506.39	16.86	17.52	0.66	3489.43
MW - 8	07/21/05	3506.39	16.95	17.35	0.40	3489.38
MW - 8	07/25/05	3506.39	16.96	17.80	0.84	3489.30
MW - 8	08/01/05	3506.39	16.99	17.68	0.69	3489.30
MW - 8	08/04/05	3506.39	17.10	17.56	0.46	3489.22
MW - 8	08/12/05	3506.39	17.52	17.73	0.21	3488.84
MW - 8	08/15/05	3506.39	16.97	18.00	1.03	3489.27
MW - 8	08/23/05	3506.39	16.80	17.49	0.69	3489.49
MW - 8	08/30/05	3506.39	16.78	17.48	0.70	3489.51
MW - 8	09/06/05	3506.39	16.70	17.78	1.08	3489.53
MW - 8	09/13/05	3506.39	16.78	17.90	1.12	3489.44
MW - 8	09/15/05	3506.39	16.81	17.42	0.61	3489.49
MW - 8	09/19/05	3506.39	16.77	17.50	0.73	3489.51
MW - 8	09/27/05	3506.39	16.71	17.96	1.25	3489.49
MW - 8	10/03/05	3506.39	16.90	17.43	0.53	3489.41
MW - 8	10/08/05	3506.39	16.69	17.33	0.64	3489.60
MW - 8	10/10/05	3506.39	16.80	17.70	0.90	3489.46
MW - 8	10/17/05	3506.39	16.61	17.75	1.14	3489.61
MW - 8	10/24/05	3506.39	16.69	17.36	0.67	3489.60
MW - 8	10/31/05	3506.39	16.68	17.50	0.82	3489.59
MW - 8	11/15/05	3506.39	16.72	17.51	0.79	3489.55
MW - 8	11/22/05	3506.39	16.67	17.22	0.55	3489.64
MW - 8	11/27/05	3506.39	16.72	17.19	0.47	3489.60
MW - 8	12/07/05	3506.39	16.74	16.98	0.24	3489.61
MW - 8	12/12/05	3506.39	16.70	17.20	0.50	3489.62
MW - 8	12/16/05	3506.39	16.66	17.25	0.59	3489.64

TABLE 1
GROUNDWATER ELEVATION DATA

TNM 97- 17
LEA COUNTY, NEW MEXICO
Plains Marketing, L.P.

Well Number	DATE MEASURED	TOP OF CASING ELEVATION	DEPTH TO PRODUCT	DEPTH TO WATER	PSH THICKNESS	CORRECTED GROUNDWATER ELEVATION	
MW - 8	12/22/05	3506.39	16.60	17.35	0.75	3489.68	
MW - 8	12/27/05	3506.39	16.63	17.35	0.72	3489.65	
MW - 8	01/03/06	3506.39	16.66	17.72	1.06	3489.57	
MW - 8	01/09/06	3506.39	16.70	17.20	0.50	3489.62	
MW - 8	01/16/06	3506.39	16.64	17.18	0.54	3489.67	
MW - 8	01/23/06	3506.39	16.67	17.18	0.51	3489.64	
MW - 8	01/30/06	3506.39	16.71	17.20	0.49	3489.61	
MW - 8	02/06/06	3506.39	16.63	17.30	0.67	3489.66	
MW - 8	02/14/06	3506.39	16.63	17.33	0.70	3489.66	
MW - 8	02/21/06	3506.39	16.60	17.40	0.80	3489.67	
MW - 8	03/01/06	3506.39	16.61	17.05	0.44	3489.71	
MW - 8	03/06/06	3506.39	16.69	17.08	0.39	3489.64	
MW - 8	03/16/06	3506.39	16.65	17.01	0.36	3489.69	
MW - 8	03/17/06	3506.39	16.64	17.05	0.41	3489.69	
MW - 8	03/21/06	3506.39	16.67	17.13	0.46	3489.65	
MW - 8	03/28/06	3506.39	16.69	17.10	0.41	3489.64	
MW - 8	04/03/06	3506.39	16.61	16.94	0.33	3489.73	
MW - 8	04/10/06	3506.39	16.67	16.88	0.21	3489.69	
MW - 8	04/17/06	3506.39	16.59	16.82	0.23	3489.77	
MW - 8	05/01/06	3506.39	16.57	16.93	0.36	3489.77	
MW - 8	05/08/06	3506.39	16.60	17.04	0.44	3489.72	
MW - 8	05/15/06	3506.39	16.68	17.00	0.32	3489.66	
MW - 8	05/30/06	3506.39	16.77	17.74	0.97	3489.47	
MW - 8	06/05/06	3506.39	16.90	17.77	0.87	3489.36	
MW - 8	06/12/06	3506.39	17.02	17.88	0.86	3489.24	
MW - 8	06/15/06	3506.39	WELL OBSTRUCTED				
MW - 8	06/19/06	3506.39	WELL OBSTRUCTED				
MW - 8	07/03/06	3506.39	WELL OBSTRUCTED				
MW - 8	07/10/06	3506.39	WELL OBSTRUCTED				
MW - 8	07/17/06	3506.39	WELL OBSTRUCTED				
MW - 8	07/26/06	3506.39	WELL OBSTRUCTED				
MW - 8	07/31/06	3506.39	WELL OBSTRUCTED				
MW - 8	08/07/06	3506.39	WELL OBSTRUCTED				
MW - 8	08/17/06	3506.39	WELL OBSTRUCTED				
MW - 8	08/21/06	3506.39	WELL OBSTRUCTED				
MW - 8	09/06/06	3506.39	WELL OBSTRUCTED				
MW - 8	09/11/06	3506.39	WELL OBSTRUCTED				
MW - 8	09/18/06	3506.39	16.66	18.71	2.05	3489.42	
MW - 8	09/25/06	3506.39	16.70	17.69	0.99	3489.54	
MW - 8	10/09/06	3506.39	16.70	18.93	2.23	3489.36	
MW - 8	10/17/06	3506.39	16.67	18.70	2.03	3489.42	
MW - 8	11/30/06	3506.39	16.75	18.10	1.35	3489.44	
MW - 8	12/18/06	3506.39	16.80	18.04	1.24	3489.40	
MW - 8	01/02/07	3506.39	16.78	17.43	0.65	3489.51	
MW - 8	01/11/07	3506.39	16.73	17.26	0.53	3489.58	
MW - 8	01/18/07	3506.39	16.80	17.14	0.34	3489.54	
MW - 8	01/22/07	3506.39	16.74	17.15	0.41	3489.59	
MW - 8	02/12/07	3506.39	16.66	17.07	0.41	3489.67	
MW - 8	02/19/07	3506.39	16.66	17.04	0.38	3489.67	

TABLE 1
GROUNDWATER ELEVATION DATA

TNM 97- 17
LEA COUNTY, NEW MEXICO
Plains Marketing, L.P.

Well Number	DATE MEASURED	TOP OF CASING ELEVATION	DEPTH TO PRODUCT	DEPTH TO WATER	PSH THICKNESS	CORRECTED GROUNDWATER ELEVATION
MW - 8	02/27/07	3506.39	16.71	17.47	0.76	3489.57
MW - 8	03/05/07	3506.39	16.74	17.29	0.55	3489.57
MW - 8	03/12/07	3506.39	16.68	17.11	0.43	3489.65
MW - 8	03/19/07	3506.39	16.66	17.21	0.55	3489.65
MW - 8	04/02/07	3506.39	16.71	17.14	0.43	3489.62
MW - 8	04/09/07	3506.39	16.57	16.97	0.40	3489.76
MW - 8	05/01/07	3506.39	16.56	16.90	0.34	3489.78
MW - 8	05/12/07	3506.39	16.56	16.88	0.32	3489.78
MW - 8	05/17/07	3506.39	16.43	16.85	0.42	3489.90
MW - 8	05/21/07	3506.39	16.42	16.77	0.35	3489.92
MW - 8	05/22/07	3506.39	16.42	16.77	0.35	3489.92
MW - 8	06/01/07	3506.39	16.43	16.85	0.42	3489.90
MW - 8	06/06/07	3506.39	16.43	16.87	0.44	3489.89
MW - 8	06/11/07	3506.39	16.51	16.96	0.45	3489.81
MW - 8	06/19/07	3506.39	16.59	17.53	0.94	3489.66
MW - 8	06/25/07	3506.39	16.66	17.04	0.38	3489.67
MW - 8	07/03/07	3506.39	16.76	17.29	0.53	3489.55
MW - 8	07/18/07	3506.39	16.94	17.34	0.40	3489.39
MW - 8	07/23/07	3506.39	17.00	17.39	0.39	3489.33
MW - 8	07/31/07	3506.39	17.04	17.51	0.47	3489.28
MW - 8	08/14/07	3506.39	17.12	17.74	0.62	3489.18
MW - 8	08/15/07	3506.39	17.12	17.54	0.42	3489.21
MW - 8	08/25/07	3506.39	17.19	17.72	0.53	3489.12
MW - 8	09/05/07	3506.39	17.26	17.88	0.62	3489.04
MW - 8	09/10/07	3506.39	17.19	17.68	0.49	3489.13
MW - 8	09/17/07	3506.39	16.88	17.60	0.72	3489.40
MW - 8	09/24/07	3506.39	16.85	17.31	0.46	3489.47
MW - 8	11/05/07	3506.39	16.90	17.61	0.71	3489.38
MW - 8	11/06/07	3506.39	17.01	17.58	0.57	3489.29
MW - 8	11/12/07	3506.39	16.95	17.41	0.46	3489.37
MW - 8	11/19/07	3506.39	16.93	17.29	0.36	3489.41
MW - 8	11/30/07	3506.39	16.97	17.20	0.23	3489.39
MW - 8	12/03/07	3506.39	16.93	17.22	0.29	3489.42
MW - 8	12/14/07	3506.39	16.90	17.16	0.26	3489.45
MW - 8	12/17/07	3506.39	16.92	17.16	0.24	3489.43
MW - 8	01/09/08	3506.39	16.82	17.36	0.54	3489.49
MW - 8	01/16/08	3506.39	16.88	17.33	0.45	3489.44
MW - 8	01/21/08	3506.39	16.89	17.56	0.67	3489.40
MW - 8	01/30/08	3506.39	16.81	17.15	0.34	3489.53
MW - 8	02/08/08	3506.39	16.84	17.27	0.43	3489.49
MW - 8	02/12/08	3506.39	16.84	17.23	0.39	3489.49
MW - 8	02/14/08	3506.39	16.84	17.16	0.32	3489.50
MW - 8	02/20/08	3506.39	16.80	17.12	0.32	3489.54
MW - 8	02/28/08	3506.39	16.81	17.15	0.34	3489.53
MW - 8	03/05/08	3506.39	16.81	17.24	0.43	3489.52
MW - 8	03/13/08	3506.39	16.79	17.14	0.35	3489.55
MW - 8	03/19/08	3506.39	16.83	17.15	0.32	3489.51
MW - 8	03/24/08	3506.39	16.78	17.17	0.39	3489.55
MW - 8	04/02/08	3506.39	16.79	17.16	0.37	3489.54

TABLE 1
GROUNDWATER ELEVATION DATA

TNM 97- 17
LEA COUNTY, NEW MEXICO
Plains Marketing, L.P.

Well Number	DATE MEASURED	TOP OF CASING ELEVATION	DEPTH TO PRODUCT	DEPTH TO WATER	PSH THICKNESS	CORRECTED GROUNDWATER ELEVATION
MW - 8	04/07/08	3506.39	16.76	17.12	0.36	3489.58
MW - 8	04/14/08	3506.39	16.82	17.16	0.34	3489.52
MW - 8	04/23/08	3506.39	16.76	17.11	0.35	3489.58
MW - 8	05/07/08	3506.39	16.78	17.09	0.31	3489.56
MW - 8	05/13/08	3506.39	16.78	17.09	0.31	3489.56
MW - 8	05/14/08	3506.39	16.76	17.13	0.37	3489.57
MW - 8	05/19/08	3506.39	16.80	17.14	0.34	3489.54
MW - 8	06/09/08	3506.39	17.04	17.57	0.53	3489.27
MW - 8	06/16/08	3506.39	16.79	17.12	0.33	3489.55
MW - 8	06/23/08	3506.39	17.25	17.67	0.42	3489.08
MW - 8	06/30/08	3506.39	17.32	17.78	0.46	3489.00
MW - 8	07/14/08	3506.39	17.35	17.76	0.41	3488.98
MW - 8	07/22/08	3506.39	17.40	17.80	0.40	3488.93
MW - 8	07/29/08	3506.39	17.43	17.92	0.49	3488.89
MW - 8	08/04/08	3506.39	17.45	18.08	0.63	3488.85
MW - 8	08/11/08	3506.39	17.50	18.06	0.56	3488.81
MW - 8	08/14/08	3506.39	17.55	18.03	0.48	3488.77
MW - 8	08/18/08	3506.39	17.51	17.96	0.45	3488.81
MW - 8	08/28/08	3506.39	17.43	17.91	0.48	3488.89
MW - 8	09/02/08	3506.39	17.28	17.74	0.46	3489.04
MW - 8	09/17/08	3506.39	17.15	18.00	0.85	3489.11
MW - 8	09/29/08	3506.39	17.19	17.71	0.52	3489.12
MW - 8	10/06/08	3506.39	17.17	17.69	0.52	3489.14
MW - 8	10/13/08	3506.39	17.24	17.65	0.41	3489.09
MW - 8	10/20/08	3506.39	17.11	17.34	0.23	3489.25
MW - 8	10/29/08	3506.39	17.07	17.41	0.34	3489.27
MW - 8	10/30/08	3506.39	17.10	17.38	0.28	3489.25
MW - 8	11/06/08	3506.39	17.10	17.40	0.30	3489.25
MW - 8	11/12/08	3506.39	17.07	17.35	0.28	3489.28
MW - 8	11/13/08	3506.39	17.07	17.35	0.28	3489.28
MW - 8	12/16/08	3506.39	17.02	17.42	0.40	3489.31
MW - 8	12/19/08	3506.39	17.10	17.48	0.38	3489.23
MW - 8	12/22/08	3506.39	16.99	17.41	0.42	3489.34
MW - 8	01/06/09	3506.39	16.99	17.41	0.42	3489.34
MW - 8	01/12/09	3506.39	16.99	17.31	0.32	3489.35
MW - 8	01/19/09	3506.39	17.01	17.39	0.38	3489.32
MW - 8	01/22/09	3506.39	17.01	17.26	0.25	3489.34
MW - 8	01/26/09	3506.39	16.99	17.28	0.29	3489.36
MW - 8	02/10/09	3506.39	16.97	17.28	0.31	3489.37
MW - 8	02/13/09	3506.39	17.02	17.55	0.53	3489.29
MW - 8	02/16/09	3506.39	16.97	17.06	0.09	3489.41
MW - 8	02/24/09	3506.39	17.01	17.10	0.09	3489.37
MW - 8	03/02/09	3506.39	17.04	17.13	0.09	3489.34
MW - 8	03/05/09	3506.39	16.94	17.30	0.36	3489.40
MW - 8	03/09/09	3506.39	16.93	17.21	0.28	3489.42
MW - 8	03/16/09	3506.39	16.98	17.28	0.30	3489.37
MW - 8	03/19/09	3506.39	17.07	17.17	0.10	3489.31
MW - 8	03/25/09	3506.39	17.10	17.17	0.07	3489.28
MW - 8	03/30/09	3506.39	17.11	17.19	0.08	3489.27

TABLE 1
GROUNDWATER ELEVATION DATA

TNM 97- 17
LEA COUNTY, NEW MEXICO
Plains Marketing, L.P.

Well Number	DATE MEASURED	TOP OF CASING ELEVATION	DEPTH TO PRODUCT	DEPTH TO WATER	PSH THICKNESS	CORRECTED GROUNDWATER ELEVATION
MW - 8	04/13/09	3506.39	16.89	17.30	0.41	3489.44
MW - 8	04/16/09	3506.39	17.13	17.20	0.07	3489.25
MW - 8	04/21/09	3506.39	17.15	17.20	0.05	3489.23
MW - 8	04/27/09	3506.39	16.94	17.11	0.17	3489.42
MW - 8	04/30/09	3506.39	17.21	17.63	0.42	3489.12
MW - 8	05/06/09	3506.39	17.17	17.20	0.03	3489.22
MW - 8	05/12/09	3506.39	16.92	17.10	0.18	3489.44
MW - 8	05/19/09	3506.39	16.98	17.29	0.31	3489.36
MW - 8	05/26/09	3506.39	17.03	17.40	0.37	3489.30
MW - 8	06/01/09	3506.39	17.09	17.44	0.35	3489.25
MW - 8	06/05/09	3506.39	17.11	17.42	0.31	3489.23
MW - 8	06/12/09	3506.39	17.16	17.47	0.31	3489.18
MW - 8	06/15/09	3506.39	17.18	17.41	0.23	3489.18
MW - 8	06/22/09	3506.39	17.26	17.51	0.25	3489.09
MW - 8	06/24/09	3506.39	17.27	17.50	0.23	3489.09
MW - 8	06/29/09	3506.39	17.31	17.50	0.19	3489.05
MW - 8	07/06/09	3506.39	17.40	17.69	0.29	3488.95
MW - 8	07/09/09	3506.39	17.00	17.29	0.29	3489.35
MW - 8	07/13/09	3506.39	17.01	17.28	0.27	3489.34
MW - 8	07/20/09	3506.39	17.02	17.29	0.27	3489.33
MW - 8	07/23/09	3506.39	17.67	17.88	0.21	3488.69
MW - 8	07/27/09	3506.39	17.68	17.89	0.21	3488.68
MW - 8	07/29/09	3506.39	17.46	17.89	0.43	3488.87
MW - 8	08/03/09	3506.39	17.41	17.80	0.39	3488.92
MW - 8	08/10/09	3506.39	17.53	18.13	0.60	3488.77
MW - 8	08/10/09	3506.39	17.53	18.13	0.60	3488.77
MW - 8	08/18/09	3506.39	17.55	18.07	0.52	3488.76
MW - 8	08/24/09	3506.39	17.60	18.15	0.55	3488.71
MW - 8	08/28/09	3506.39	17.61	18.01	0.40	3488.72
MW - 8	08/31/09	3506.39	17.71	17.86	0.15	3488.66
MW - 8	09/02/09	3506.39	17.67	17.87	0.20	3488.69
MW - 8	09/08/09	3506.39	17.74	18.12	0.38	3488.59
MW - 8	09/10/09	3506.39	17.69	18.02	0.33	3488.65
MW - 8	09/16/09	3506.39	17.69	18.17	0.48	3488.63
MW - 8	09/18/09	3506.39	17.71	18.38	0.67	3488.58
MW - 8	09/22/09	3506.39	17.71	18.31	0.60	3488.59
MW - 8	09/28/09	3506.39	17.62	18.01	0.39	3488.71
MW - 8	10/09/09	3506.39	17.76	18.65	0.89	3488.50
MW - 8	10/12/09	3506.39	17.08	17.30	0.22	3489.28
MW - 8	10/15/09	3506.39	17.84	18.39	0.55	3488.47
MW - 8	10/20/09	3506.39	17.80	18.32	0.52	3488.51
MW - 8	10/28/09	3506.39	17.79	18.26	0.47	3488.53
MW - 8	11/03/09	3506.39	17.76	18.33	0.57	3488.54
MW - 8	11/12/09	3506.39	17.70	18.20	0.50	3488.62
MW - 8	11/18/09	3506.39	17.77	18.20	0.43	3488.56
MW - 8	12/11/09	3506.39	17.20	18.38	1.18	3489.01
MW - 8	12/16/09	3506.39	17.70	18.36	0.66	3488.59
MW - 8	12/21/09	3506.39	17.69	18.32	0.63	3488.61
MW - 8	12/28/09	3506.39	17.69	18.18	0.49	3488.63

TABLE 1
GROUNDWATER ELEVATION DATA

TNM 97- 17
LEA COUNTY, NEW MEXICO
Plains Marketing, L.P.

Well Number	DATE MEASURED	TOP OF CASING ELEVATION	DEPTH TO PRODUCT	DEPTH TO WATER	PSH THICKNESS	CORRECTED GROUNDWATER ELEVATION
MW - 8	01/04/10	3506.39	17.73	18.30	0.57	3488.57
MW - 8	01/14/10	3506.39	17.69	18.17	0.48	3488.63
MW - 8	01/20/10	3506.39	17.64	18.05	0.41	3488.69
MW - 8	01/25/10	3506.39	17.74	18.16	0.42	3488.59
MW - 8	01/27/10	3506.39	17.64	18.07	0.43	3488.69
MW - 8	02/01/10	3506.39	17.60	17.91	0.31	3488.74
MW - 8	02/08/10	3506.39	17.55	17.81	0.26	3488.80
MW - 8	02/08/10	3506.39	sheen	18.04	0.00	3488.35
MW - 8	02/09/10	3506.39	17.65	17.83	0.18	3488.71
MW - 8	02/19/10	3506.39	17.83	17.94	0.11	3488.54
MW - 8	02/26/10	3506.39	17.56	17.82	0.26	3488.79
MW - 8	03/01/10	3506.39	17.75	18.14	0.39	3488.58
MW - 8	03/04/10	3506.39	17.52	17.79	0.27	3488.83
MW - 8	03/08/10	3506.39	17.47	17.64	0.17	3488.89
MW - 8	03/11/10	3506.39	17.43	17.60	0.17	3488.93
MW - 8	03/15/10	3506.39	17.50	17.71	0.21	3488.86
MW - 8	03/17/10	3506.39	17.41	17.52	0.11	3488.96
MW - 8	03/22/10	3506.39	17.35	17.46	0.11	3489.02
MW - 8	03/29/10	3506.39	17.34	17.50	0.16	3489.03
MW - 8	04/05/10	3506.39	17.38	17.58	0.20	3488.98
MW - 8	04/14/10	3506.39	17.44	17.65	0.21	3488.92
MW - 8	04/16/10	3506.39	17.32	17.41	0.09	3489.06
MW - 8	04/19/10	3506.39	17.34	17.47	0.13	3489.03
MW - 8	04/28/10	3506.39	17.28	17.49	0.21	3489.08
MW - 8	05/05/10	3506.39	17.21	17.36	0.15	3489.16
MW - 8	05/12/10	3506.39	17.30	17.48	0.18	3489.06
MW - 8	05/14/10	3506.39	17.30	17.48	0.18	3489.06
MW - 8	05/21/10	3506.39	17.30	17.45	0.15	3489.07
MW - 8	05/26/10	3506.39	17.23	17.50	0.27	3489.12
MW - 8	06/04/10	3506.39	17.32	17.43	0.11	3489.05
MW - 8	06/07/10	3506.39	17.34	17.72	0.38	3488.99
MW - 8	06/12/10	3506.39	17.39	17.78	0.39	3488.94
MW - 8	06/24/10	3506.39	17.49	17.91	0.42	3488.84
MW - 8	06/30/10	3506.39	17.65	17.99	0.34	3488.69
MW - 8	07/07/10	3506.39	17.08	17.43	0.35	3489.26
MW - 8	07/12/10	3506.39	16.91	17.17	0.26	3489.44
MW - 8	07/19/10	3506.39	16.88	17.20	0.32	3489.46
MW - 8	07/26/10	3506.39	DID NOT GAUGE		0.00	3506.39
MW - 8	08/03/10	3506.39	17.12	17.13	0.01	3489.27
MW - 8	08/11/10	3506.39	16.90	17.18	0.28	3489.45
MW - 8	08/19/10	3506.39	16.89	17.21	0.32	3489.45
MW - 8	08/25/10	3506.39	16.97	17.32	0.35	3489.37
MW - 8	09/01/10	3506.39	16.95	17.24	0.29	3489.40
MW - 8	09/09/10	3506.39	17.03	17.55	0.52	3489.28
MW - 8	09/13/10	3506.39	16.92	17.15	0.23	3489.44
MW - 8	09/29/10	3506.39	17.09	17.67	0.58	3489.21
MW - 8	10/05/10	3506.39	16.91	17.17	0.26	3489.44
MW - 8	10/20/10	3506.39	17.22	17.95	0.73	3489.06
MW - 8	10/25/10	3506.39	17.24	17.96	0.72	3489.04

TABLE 1
GROUNDWATER ELEVATION DATA

TNM 97- 17
LEA COUNTY, NEW MEXICO
Plains Marketing, L.P.

Well Number	DATE MEASURED	TOP OF CASING ELEVATION	DEPTH TO PRODUCT	DEPTH TO WATER	PSH THICKNESS	CORRECTED GROUNDWATER ELEVATION
MW - 8	11/03/10	3506.39	16.91	17.16	0.25	3489.44
MW - 8	11/10/10	3506.39	17.27	17.91	0.64	3489.02
MW - 8	11/12/10	3506.39	17.27	17.91	0.64	3489.02
MW - 8	12/09/10	3506.39	16.91	17.17	0.26	3489.44
MW - 8	01/18/11	3506.39	17.27	17.91	0.64	3489.02
MW - 8	02/16/11	3506.39	17.29	17.95	0.66	3489.00
MW - 8	03/01/11	3506.39	17.08	17.91	0.83	3489.19
MW - 8	03/07/11	3506.39	17.05	17.72	0.67	3489.24
MW - 8	03/22/11	3506.39	17.26	17.93	0.67	3489.03
MW - 8	04/27/11	3506.39	17.15	17.62	0.47	3489.17
MW - 8	05/05/11	3506.39	17.22	17.62	0.40	3489.11
MW - 8	05/10/11	3506.39	17.31	17.61	0.30	3489.04
MW - 8	05/17/11	3506.39	17.20	17.63	0.43	3489.13
MW - 8	05/19/11	3506.39	17.20	17.63	0.43	3489.13
MW - 8	05/24/11	3506.39	17.34	17.75	0.41	3488.99
MW - 8	06/07/11	3506.39	17.43	17.88	0.45	3488.89
MW - 8	06/08/11	3506.39	17.45	17.92	0.47	3488.87
MW - 8	06/14/11	3506.39	17.70	18.25	0.55	3488.61
MW - 8	06/23/11	3506.39	17.81	18.32	0.51	3488.50
MW - 8	06/28/11	3506.39	17.56	18.09	0.53	3488.75
MW - 8	07/06/11	3506.39	17.66	18.17	0.51	3488.65
MW - 8	07/14/11	3506.39	17.49	18.29	0.80	3488.78
MW - 8	07/20/11	3506.39	17.75	18.11	0.36	3488.59
MW - 8	07/27/11	3506.39	17.78	18.16	0.38	3488.55
MW - 8	08/03/11	3506.39	17.80	18.08	0.28	3488.55
MW - 8	08/10/11	3506.39	17.82	18.14	0.32	3488.52
MW - 8	08/18/11	3506.39	17.84	18.20	0.36	3488.50
MW - 8	08/25/11	3506.39	17.88	18.30	0.42	3488.45
MW - 8	09/07/11	3506.39	17.91	18.50	0.59	3488.39
MW - 8	09/14/11	3506.39	18.09	18.73	0.64	3488.20
MW - 8	11/14/11	3506.39	17.86	18.40	0.54	3488.45
MW - 8	12/01/11	3506.39	17.83	18.54	0.71	3488.45
MW - 8	12/08/11	3506.39	17.80	18.24	0.44	3488.52
MW - 8	12/14/11	3506.39	17.92	18.35	0.43	3488.41
MW - 8	01/12/12	3506.39	17.78	18.24	0.46	3488.54
MW - 8	01/19/12	3506.39	17.71	18.13	0.42	3488.62
MW - 8	02/03/12	3506.39	17.68	18.19	0.51	3488.63
MW - 8	02/29/12	3506.39	17.58	18.20	0.62	3488.72
MW - 8	03/14/12	3506.39	17.54	18.09	0.55	3488.77
MW - 8	03/19/12	3506.39	17.53	17.99	0.46	3488.79
MW - 8	03/29/12	3506.39	17.48	18.01	0.53	3488.83
MW - 8	04/05/12	3506.39	17.46	18.02	0.56	3488.85
MW - 8	04/18/12	3506.39	17.43	18.00	0.57	3488.87
MW - 8	04/27/12	3506.39	17.46	18.02	0.56	3488.85
MW - 8	05/02/12	3506.39	17.58	18.31	0.73	3488.70
MW - 8	05/31/12	3506.39	17.49	18.17	0.68	3488.80
MW - 8	06/08/12	3506.39	17.52	18.19	0.67	3488.77
MW - 8	06/12/12	3506.39	17.55	18.13	0.58	3488.75
MW - 8	06/21/12	3506.39	17.49	18.01	0.52	3488.82

TABLE 1
GROUNDWATER ELEVATION DATA

TNM 97- 17
LEA COUNTY, NEW MEXICO
Plains Marketing, L.P.

Well Number	DATE MEASURED	TOP OF CASING ELEVATION	DEPTH TO PRODUCT	DEPTH TO WATER	PSH THICKNESS	CORRECTED GROUNDWATER ELEVATION
MW - 8	06/29/12	3506.39	17.58	18.06	0.48	3488.74
MW - 8	07/13/12	3506.39	17.78	18.33	0.55	3488.53
MW - 8	12/06/12	3506.39	19.85	20.76	0.91	3486.40
MW - 8	12/11/12	3506.39	19.85	20.77	0.92	3486.40
MW - 8	12/18/12	3506.39	19.83	20.69	0.86	3486.43
MW - 8	01/09/13	3506.39	19.80	20.63	0.83	3486.47
MW - 8	01/15/13	3506.39	19.79	20.56	0.77	3486.48
MW - 8	01/23/13	3506.39	19.80	20.61	0.81	3486.47
MW - 8	01/29/13	3506.39	19.77	20.56	0.79	3486.50
MW - 8	02/07/13	3506.39	19.74	20.56	0.82	3486.53
MW - 8	02/13/13	3506.39	19.75	20.46	0.71	3486.53
MW - 8	02/20/13	3506.39	19.64	20.64	1.00	3486.60
MW - 8	03/15/13	3506.39	19.73	20.74	1.01	3486.51
MW - 8	03/19/13	3506.39	19.72	20.56	0.84	3486.54
MW - 8	04/02/13	3506.39	19.70	20.55	0.85	3486.56
MW - 8	04/09/13	3506.39	19.66	20.23	0.57	3486.64
MW - 8	04/16/13	3506.39	19.65	20.29	0.64	3486.64
MW - 8	04/23/13	3506.39	19.66	20.32	0.66	3486.63
MW - 8	04/30/13	3506.39	19.65	20.36	0.71	3486.63
MW - 8	05/08/13	3506.39	19.63	20.20	0.57	3486.67
MW - 8	05/14/13	3506.39	19.61	20.07	0.46	3486.71
MW - 8	05/22/13	3506.39	19.59	20.21	0.62	3486.71
MW - 8	05/28/13	3506.39	19.62	20.05	0.43	3486.71
MW - 8	06/04/13	3506.39	19.63	20.06	0.43	3486.70
MW - 8	06/11/13	3506.39	19.68	20.30	0.62	3486.62
MW - 8	06/19/13	3506.39	19.75	20.16	0.41	3486.58
MW - 8	06/28/13	3506.39	19.90	20.52	0.62	3486.40
MW - 8	07/01/13	3506.39	19.92	20.31	0.39	3486.41
MW - 8	07/08/13	3506.39	20.06	20.25	0.19	3486.30
MW - 8	07/23/13	3506.39	20.02	20.50	0.48	3486.30
MW - 8	07/30/13	3506.39	19.98	20.50	0.52	3486.33
MW - 8	08/05/13	3506.39	19.93	20.50	0.57	3486.37
MW - 8	08/12/13	3506.39	19.95	20.56	0.61	3486.35
MW - 8	08/22/13	3506.39	20.10	20.89	0.79	3486.17
MW - 8	08/29/13	3506.39	20.08	20.79	0.71	3486.20
MW - 8	09/05/13	3506.39	20.10	20.85	0.75	3486.18
MW - 8	09/10/13	3506.39	20.15	20.91	0.76	3486.13
MW - 8	09/17/13	3506.39	20.18	20.93	0.75	3486.10
MW - 8	09/24/13	3506.39	20.18	20.93	0.75	3486.10
MW - 8	10/07/13	3506.39	20.25	20.98	0.73	3486.03
MW - 8	11/14/13	-	21.99	22.90	0.91	-
MW - 8	11/21/13	-	22.52	22.97	0.45	-
MW - 8	12/12/13	-	22.37	22.98	0.61	-
MW - 8	12/19/13	-	22.28	23.02	0.74	-
MW - 9	06/20/02	3509.36	-	21.04	0.00	3488.32
MW - 9	09/26/02	3509.36	-	21.44	0.00	3487.92
MW - 9	11/07/02	3509.36	-	21.42	0.00	3487.94
MW - 9	11/12/02	3509.36	-	21.38	0.00	3487.98

TABLE 1
GROUNDWATER ELEVATION DATA

TNM 97- 17
LEA COUNTY, NEW MEXICO
Plains Marketing, L.P.

Well Number	DATE MEASURED	TOP OF CASING ELEVATION	DEPTH TO PRODUCT	DEPTH TO WATER	PSH THICKNESS	CORRECTED GROUNDWATER ELEVATION
MW - 9	01/07/03	3509.36	-	21.12	0.00	3488.24
MW - 9	01/27/03	3509.36	-	21.10	0.00	3488.26
MW - 9	02/12/03	3509.36	-	21.07	0.00	3488.29
MW - 9	03/11/03	3509.36	-	21.02	0.00	3488.34
MW - 9	03/19/03	3509.36	-	21.02	0.00	3488.34
MW - 9	04/16/03	3509.36	-	20.95	0.00	3488.41
MW - 9	04/29/03	3509.36	-	20.97	0.00	3488.39
MW - 9	05/14/03	3509.36	-	21.15	0.00	3488.21
MW - 9	05/20/03	3509.36	-	21.31	0.00	3488.05
MW - 9	05/27/03	3509.36	-	21.31	0.00	3488.05
MW - 9	06/04/03	3509.36	-	21.24	0.00	3488.12
MW - 9	07/07/03	3509.36	-	21.71	0.00	3487.65
MW - 9	07/30/03	3509.36	-	21.76	0.00	3487.60
MW - 9	08/06/03	3509.36	-	22.00	0.00	3487.36
MW - 9	08/21/03	3509.36	sheen	22.20	0.00	3487.16
MW - 9	08/26/03	3509.36	-	22.31	0.00	3487.05
MW - 9	09/08/03	3509.36	-	22.68	0.00	3486.68
MW - 9	09/15/03	3509.36	-	22.39	0.00	3486.97
MW - 9	09/24/03	3509.36	-	22.40	0.00	3486.96
MW - 9	10/02/03	3509.36	-	22.25	0.00	3487.11
MW - 9	10/08/03	3509.36	-	22.14	0.00	3487.22
MW - 9	10/16/03	3509.36	-	22.44	0.00	3486.92
MW - 9	10/28/03	3509.36	-	22.51	0.00	3486.85
MW - 9	11/11/03	3509.36	-	22.53	0.00	3486.83
MW - 9	11/18/03	3509.36	-	22.28	0.00	3487.08
MW - 9	12/10/03	3509.36	sheen	22.18	0.00	3487.18
MW - 9	02/02/04	3509.36	-	22.76	0.00	3486.60
MW - 9	02/11/04	3509.36	-	21.96	0.00	3487.40
MW - 9	02/26/04	3509.36	-	22.02	0.00	3487.34
MW - 9	03/16/04	3509.36	-	22.23	0.00	3487.13
MW - 9	03/19/04	3509.36	-	22.19	0.00	3487.17
MW - 9	03/25/04	3509.36	-	22.17	0.00	3487.19
MW - 9	04/01/04	3509.36	-	22.13	0.00	3487.23
MW - 9	04/08/04	3509.36	-	22.10	0.00	3487.26
MW - 9	04/14/04	3509.36	-	21.49	0.00	3487.87
MW - 9	04/16/04	3509.36	-	21.56	0.00	3487.80
MW - 9	04/22/04	3509.36	-	20.74	0.00	3488.62
MW - 9	04/29/04	3509.36	-	20.74	0.00	3488.62
MW - 9	05/11/04	3509.36	-	20.80	0.00	3488.56
MW - 9	06/08/04	3509.36	-	20.90	0.00	3488.46
MW - 9	06/17/04	3509.36	-	20.84	0.00	3488.52
MW - 9	06/22/04	3509.36	-	20.87	0.00	3488.49
MW - 9	06/29/04	3509.36	-	20.85	0.00	3488.51
MW - 9	07/06/04	3509.36	-	20.88	0.00	3488.48
MW - 9	07/13/04	3509.36	-	20.92	0.00	3488.44
MW - 9	07/20/04	3509.36	-	21.08	0.00	3488.28
MW - 9	08/04/04	3509.36	-	21.10	0.00	3488.26
MW - 9	08/10/04	3509.36	-	21.08	0.00	3488.28
MW - 9	08/16/04	3509.36	sheen	21.23	0.00	3488.13

TABLE 1
GROUNDWATER ELEVATION DATA

TNM 97- 17
LEA COUNTY, NEW MEXICO
Plains Marketing, L.P.

Well Number	DATE MEASURED	TOP OF CASING ELEVATION	DEPTH TO PRODUCT	DEPTH TO WATER	PSH THICKNESS	CORRECTED GROUNDWATER ELEVATION
MW - 9	08/23/04	3509.36	-	21.12	0.00	3488.24
MW - 9	08/25/04	3509.36	-	21.50	0.00	3487.86
MW - 9	08/26/04	3509.36	-	21.16	0.00	3488.20
MW - 9	08/31/04	3509.36	sheen	21.21	0.00	3488.15
MW - 9	09/13/04	3509.36	sheen	21.33	0.00	3488.03
MW - 9	09/20/04	3509.36	sheen	21.36	0.00	3488.00
MW - 9	09/20/04	3509.36	sheen	21.30	0.00	3488.06
MW - 9	10/04/04	3509.36	sheen	20.81	0.00	3488.55
MW - 9	10/11/04	3509.36	sheen	20.60	0.00	3488.76
MW - 9	10/18/04	3509.36	sheen	20.60	0.00	3488.76
MW - 9	10/26/04	3509.36	sheen	20.64	0.00	3488.72
MW - 9	11/02/04	3509.36	sheen	20.61	0.00	3488.75
MW - 9	11/08/04	3509.36	sheen	20.59	0.00	3488.77
MW - 9	11/15/04	3509.36	sheen	20.57	0.00	3488.79
MW - 9	12/01/04	3509.36	sheen	20.40	0.00	3488.96
MW - 9	12/03/04	3509.36	-	20.40	0.00	3488.96
MW - 9	12/14/04	3509.36	sheen	20.33	0.00	3489.03
MW - 9	12/21/04	3509.36	sheen	20.70	0.00	3488.66
MW - 9	12/29/04	3509.36	sheen	20.25	0.00	3489.11
MW - 9	01/11/05	3509.36	sheen	20.14	0.00	3489.22
MW - 9	01/14/05	3509.36	sheen	20.10	0.00	3489.26
MW - 9	01/18/05	3509.36	sheen	20.12	0.00	3489.24
MW - 9	01/21/05	3509.36	sheen	20.10	0.00	3489.26
MW - 9	01/25/05	3509.36	sheen	20.07	0.00	3489.29
MW - 9	01/28/05	3509.36	sheen	20.03	0.00	3489.33
MW - 9	02/02/05	3509.36	sheen	20.03	0.00	3489.33
MW - 9	02/05/05	3509.36	sheen	20.00	0.00	3489.36
MW - 9	02/08/05	3509.36	sheen	19.99	0.00	3489.37
MW - 9	02/11/05	3509.36	sheen	20.02	0.00	3489.34
MW - 9	02/15/05	3509.36	sheen	19.95	0.00	3489.41
MW - 9	02/18/05	3509.36	sheen	19.94	0.00	3489.42
MW - 9	02/22/05	3509.36	sheen	19.91	0.00	3489.45
MW - 9	02/25/05	3509.36	sheen	19.92	0.00	3489.44
MW - 9	03/01/05	3509.36	sheen	19.86	0.00	3489.50
MW - 9	03/04/05	3509.36	sheen	19.85	0.00	3489.51
MW - 9	03/08/05	3509.36	sheen	19.84	0.00	3489.52
MW - 9	03/08/05	3509.36	sheen	19.84	0.00	3489.52
MW - 9	03/11/05	3509.36	sheen	19.87	0.00	3489.49
MW - 9	03/15/05	3509.36	sheen	19.79	0.00	3489.57
MW - 9	03/18/05	3509.36	sheen	19.80	0.00	3489.56
MW - 9	03/22/05	3509.36	sheen	19.80	0.00	3489.56
MW - 9	03/28/05	3509.36	sheen	19.65	0.00	3489.71
MW - 9	04/01/05	3509.36	sheen	19.66	0.00	3489.70
MW - 9	04/05/05	3509.36	sheen	19.63	0.00	3489.73
MW - 9	04/08/05	3509.36	sheen	19.63	0.00	3489.73
MW - 9	04/12/05	3509.36	sheen	19.61	0.00	3489.75
MW - 9	04/15/05	3509.36	sheen	19.59	0.00	3489.77
MW - 9	05/25/05	3509.36	sheen	19.41	0.00	3489.95
MW - 9	05/27/05	3509.36	sheen	19.40	0.00	3489.96

TABLE 1
GROUNDWATER ELEVATION DATA

TNM 97- 17
LEA COUNTY, NEW MEXICO
Plains Marketing, L.P.

Well Number	DATE MEASURED	TOP OF CASING ELEVATION	DEPTH TO PRODUCT	DEPTH TO WATER	PSH THICKNESS	CORRECTED GROUNDWATER ELEVATION
MW - 9	05/31/05	3509.36	sheen	19.38	0.00	3489.98
MW - 9	06/03/05	3509.36	sheen	19.35	0.00	3490.01
MW - 9	06/06/05	3509.36	sheen	19.34	0.00	3490.02
MW - 9	06/08/05	3509.36	-	19.34	0.00	3490.02
MW - 9	06/13/05	3509.36	sheen	19.34	0.00	3490.02
MW - 9	06/20/05	3509.36	sheen	19.38	0.00	3489.98
MW - 9	06/24/05	3509.36	sheen	19.38	0.00	3489.98
MW - 9	06/27/05	3509.36	sheen	19.43	0.00	3489.93
MW - 9	07/11/05	3509.36	sheen	19.57	0.00	3489.79
MW - 9	07/15/05	3509.36	sheen	19.63	0.00	3489.73
MW - 9	07/18/05	3509.36	sheen	19.66	0.00	3489.70
MW - 9	07/21/05	3509.36	sheen	19.66	0.00	3489.70
MW - 9	07/25/05	3509.36	sheen	19.74	0.00	3489.62
MW - 9	08/01/05	3509.36	sheen	19.79	0.00	3489.57
MW - 9	08/04/05	3509.36	sheen	19.80	0.00	3489.56
MW - 9	08/12/05	3509.36	sheen	19.88	0.00	3489.48
MW - 9	08/15/05	3509.36	sheen	19.82	0.00	3489.54
MW - 9	08/23/05	3509.36	sheen	19.61	0.00	3489.75
MW - 9	08/30/05	3509.36	sheen	19.58	0.00	3489.78
MW - 9	09/06/05	3509.36	sheen	19.54	0.00	3489.82
MW - 9	09/13/05	3509.36	sheen	19.55	0.00	3489.81
MW - 9	09/15/05	3509.36	-	19.59	0.00	3489.77
MW - 9	09/19/05	3509.36	sheen	19.60	0.00	3489.76
MW - 9	09/27/05	3509.36	sheen	19.59	0.00	3489.77
MW - 9	10/03/05	3509.36	sheen	19.66	0.00	3489.70
MW - 9	10/08/05	3509.36	sheen	19.44	0.00	3489.92
MW - 9	10/10/05	3509.36	sheen	19.60	0.00	3489.76
MW - 9	10/17/05	3509.36	sheen	19.51	0.00	3489.85
MW - 9	10/24/05	3509.36	sheen	19.51	0.00	3489.85
MW - 9	10/31/05	3509.36	sheen	19.49	0.00	3489.87
MW - 9	11/15/05	3509.36	sheen	19.48	0.00	3489.88
MW - 9	11/22/05	3509.36	sheen	19.44	0.00	3489.92
MW - 9	11/27/05	3509.36	19.41	19.42	0.01	3489.95
MW - 9	12/07/05	3509.36	sheen	19.42	0.00	3489.94
MW - 9	12/12/05	3509.36	-	19.41	0.00	3489.95
MW - 9	12/16/05	3509.36	sheen	19.40	0.00	3489.96
MW - 9	12/22/05	3509.36	sheen	19.40	0.00	3489.96
MW - 9	12/27/05	3509.36	sheen	19.40	0.00	3489.96
MW - 9	01/03/06	3509.36	sheen	19.37	0.00	3489.99
MW - 9	01/09/06	3509.36	sheen	19.43	0.00	3489.93
MW - 9	01/16/06	3509.36	sheen	19.38	0.00	3489.98
MW - 9	01/23/06	3509.36	sheen	19.40	0.00	3489.96
MW - 9	01/30/06	3509.36	sheen	19.39	0.00	3489.97
MW - 9	02/06/06	3509.36	sheen	19.38	0.00	3489.98
MW - 9	02/14/06	3509.36	sheen	19.35	0.00	3490.01
MW - 9	02/21/06	3509.36	sheen	19.36	0.00	3490.00
MW - 9	03/01/06	3509.36	sheen	19.34	0.00	3490.02
MW - 9	03/06/06	3509.36	sheen	19.35	0.00	3490.01
MW - 9	03/15/06	3509.36	sheen	19.34	0.00	3490.02

TABLE 1
GROUNDWATER ELEVATION DATA

TNM 97- 17
LEA COUNTY, NEW MEXICO
Plains Marketing, L.P.

Well Number	DATE MEASURED	TOP OF CASING ELEVATION	DEPTH TO PRODUCT	DEPTH TO WATER	PSH THICKNESS	CORRECTED GROUNDWATER ELEVATION
MW - 9	03/16/06	3509.36	-	19.34	0.00	3490.02
MW - 9	03/21/06	3509.36	sheen	19.35	0.00	3490.01
MW - 9	03/28/06	3509.36	sheen	19.35	0.00	3490.01
MW - 9	04/03/06	3509.36	sheen	19.29	0.00	3490.07
MW - 9	04/17/06	3509.36	sheen	19.19	0.00	3490.17
MW - 9	05/01/06	3509.36	sheen	19.27	0.00	3490.09
MW - 9	05/08/06	3509.36	sheen	19.28	0.00	3490.08
MW - 9	05/15/06	3509.36	sheen	19.37	0.00	3489.99
MW - 9	05/30/06	3509.36	sheen	19.58	0.00	3489.78
MW - 9	06/05/06	3509.36	sheen	19.68	0.00	3489.68
MW - 9	06/12/06	3509.36	sheen	19.78	0.00	3489.58
MW - 9	06/15/06	3509.36	-	19.80	0.00	3489.56
MW - 9	06/19/06	3509.36	sheen	19.87	0.00	3489.49
MW - 9	09/06/06	3509.36	sheen	19.61	0.00	3489.75
MW - 9	09/11/06	3509.36	sheen	19.58	0.00	3489.78
MW - 9	09/18/06	3509.36	-	19.57	0.00	3489.79
MW - 9	09/29/06	3509.36	-	19.59	0.00	3489.77
MW - 9	11/30/06	3509.36	-	19.54	0.00	3489.82
MW - 9	01/11/07	3509.36	sheen	19.47	0.00	3489.89
MW - 9	01/22/07	3509.36	sheen	19.44	0.00	3489.92
MW - 9	02/27/07	3509.36	-	19.40	0.00	3489.96
MW - 9	05/22/07	3509.36	-	19.14	0.00	3490.22
MW - 9	08/15/07	3509.36	-	19.90	0.00	3489.46
MW - 9	11/06/07	3509.36	-	19.70	0.00	3489.66
MW - 9	02/12/08	3509.36	-	19.53	0.00	3489.83
MW - 9	05/13/08	3509.36	-	19.47	0.00	3489.89
MW - 9	08/14/08	3509.36	-	20.32	0.00	3489.04
MW - 9	11/12/08	3509.36	-	19.80	0.00	3489.56
MW - 9	02/10/09	3509.36	-	19.64	0.00	3489.72
MW - 9	05/12/09	3509.36	-	19.60	0.00	3489.76
MW - 9	08/10/09	3509.36	-	20.25	0.00	3489.11
MW - 9	11/18/09	3509.36	-	20.48	0.00	3488.88
MW - 9	01/04/10	3509.36	-	20.41	0.00	3488.95
MW - 9	02/09/10	3509.36	-	20.25	0.00	3489.11
MW - 9	05/12/10	3509.36	-	19.84	0.00	3489.52
MW - 9	07/26/10	3509.36	DID NOT GAUGE		0.00	3509.36
MW - 9	08/03/10	3509.36	-	19.58	0.00	3489.78
MW - 9	08/11/10	3509.36	-	19.85	0.00	3489.51
MW - 9	08/19/10	3509.36	-	19.62	0.00	3489.74
MW - 9	11/11/10	3509.36	-	20.49	0.00	3488.87
MW - 9	02/16/11	3509.36	-	20.48	0.00	3488.88
MW - 9	03/01/11	3509.36	-	19.83	0.00	3489.53
MW - 9	03/07/11	3509.36	-	19.81	0.00	3489.55
MW - 9	04/27/11	3509.36	sheen	19.85	0.00	3489.51
MW - 9	05/19/11	3509.36	-	20.51	0.00	3488.85
MW - 9	06/08/11	3509.36	-	20.10	0.00	3489.26
MW - 9	07/06/11	3509.36	-	20.40	0.00	3488.96
MW - 9	08/10/11	3509.36	-	20.60	0.00	3488.76
MW - 9	11/14/11	3509.36	-	20.59	0.00	3488.77

TABLE 1
GROUNDWATER ELEVATION DATA

TNM 97- 17
LEA COUNTY, NEW MEXICO
Plains Marketing, L.P.

Well Number	DATE MEASURED	TOP OF CASING ELEVATION	DEPTH TO PRODUCT	DEPTH TO WATER	PSH THICKNESS	CORRECTED GROUNDWATER ELEVATION
MW - 9	02/29/12	3509.36	-	20.28	0.00	3489.08
MW - 9	05/02/12	3509.36	-	20.19	0.00	3489.17
MW - 9	12/06/12	3509.36	-	-	-	-
MW - 10	06/20/02	3509.92	-	21.40	0.00	3488.52
MW - 10	09/26/02	3509.92	21.84	21.95	0.11	3488.06
MW - 10	11/07/02	3509.92	21.77	21.84	0.07	3488.14
MW - 10	11/12/02	3509.91	21.75	21.81	0.06	3488.15
MW - 10	01/07/03	3509.91	21.50	21.57	0.07	3488.40
MW - 10	01/27/03	3509.91	19.39	19.51	0.12	3490.50
MW - 10	03/11/03	3509.91	21.32	21.41	0.09	3488.58
MW - 10	03/18/03	3509.91	21.32	21.40	0.08	3488.58
MW - 10	04/16/03	3509.91	21.24	21.27	0.03	3488.67
MW - 10	05/14/03	3509.91	21.45	21.66	0.21	3488.43
MW - 10	05/20/03	3509.91	21.67	21.90	0.23	3488.21
MW - 10	05/27/03	3509.91	-	21.86	0.00	3488.05
MW - 10	06/04/03	3509.91	20.55	21.62	1.07	3489.20
MW - 10	07/07/03	3509.91	-	22.14	0.00	3487.77
MW - 10	07/30/03	3509.91	-	21.76	0.00	3488.15
MW - 10	08/06/03	3509.91	-	22.41	0.00	3487.50
MW - 10	08/21/03	3509.91	sheen	22.60	0.00	3487.31
MW - 10	08/26/03	3509.91	-	22.71	0.00	3487.20
MW - 10	09/08/03	3509.91	-	22.68	0.00	3487.23
MW - 10	09/15/03	3509.91	-	22.63	0.00	3487.28
MW - 10	09/24/03	3509.91	-	22.78	0.00	3487.13
MW - 10	10/02/03	3509.91	-	22.64	0.00	3487.27
MW - 10	10/08/03	3509.91	-	22.53	0.00	3487.38
MW - 10	10/16/03	3509.91	-	22.82	0.00	3487.09
MW - 10	10/28/03	3509.91	-	22.87	0.00	3487.04
MW - 10	11/11/03	3509.91	-	22.94	0.00	3486.97
MW - 10	11/18/03	3509.91	-	22.16	0.00	3487.75
MW - 10	12/10/03	3509.91	22.58	22.69	0.11	3487.31
MW - 10	02/02/04	3509.91	-	22.87	0.00	3487.04
MW - 10	02/11/04	3509.91	-	22.28	0.00	3487.63
MW - 10	02/26/04	3509.91	22.33	22.37	0.04	3487.57
MW - 10	03/16/04	3509.91	22.56	22.61	0.05	3487.34
MW - 10	03/19/04	3509.91	22.51	22.59	0.08	3487.39
MW - 10	03/25/04	3509.91	22.52	22.58	0.06	3487.38
MW - 10	04/01/04	3509.91	-	22.46	0.00	3487.45
MW - 10	04/08/04	3509.91	22.04	22.07	0.03	3487.87
MW - 10	04/14/04	3509.91	21.85	22.00	0.15	3488.04
MW - 10	04/16/04	3509.91	21.95	21.96	0.01	3487.96
MW - 10	04/22/04	3509.91	-	21.13	0.00	3488.78
MW - 10	04/29/04	3509.91	21.11	21.12	0.01	3488.80
MW - 10	05/11/04	3509.91	-	21.17	0.00	3488.74
MW - 10	06/08/04	3509.91	21.24	21.25	0.01	3488.67
MW - 10	06/17/04	3509.91	21.20	22.22	1.02	3488.56
MW - 10	06/22/04	3509.91	21.24	22.18	0.94	3488.53
MW - 10	06/29/04	3509.91	21.23	22.10	0.87	3488.55

TABLE 1
GROUNDWATER ELEVATION DATA

TNM 97- 17
LEA COUNTY, NEW MEXICO
Plains Marketing, L.P.

Well Number	DATE MEASURED	TOP OF CASING ELEVATION	DEPTH TO PRODUCT	DEPTH TO WATER	PSH THICKNESS	CORRECTED GROUNDWATER ELEVATION
MW - 10	07/06/04	3509.91	21.24	21.26	0.02	3488.67
MW - 10	07/13/04	3509.91	21.28	21.29	0.01	3488.63
MW - 10	07/20/04	3509.91	21.43	21.44	0.01	3488.48
MW - 10	08/04/04	3509.91	21.45	21.46	0.01	3488.46
MW - 10	08/10/04	3509.91	21.46	21.47	0.01	3488.45
MW - 10	08/16/04	3509.91	21.60	21.80	0.20	3488.28
MW - 10	08/23/04	3509.91	21.48	21.58	0.10	3488.42
MW - 10	08/25/04	3509.91	21.50	21.55	0.05	3488.40
MW - 10	08/26/04	3509.91	21.51	21.64	0.13	3488.38
MW - 10	08/31/04	3509.91	21.58	21.78	0.20	3488.30
MW - 10	09/13/04	3509.91	21.69	21.96	0.27	3488.18
MW - 10	09/20/04	3509.91	21.76	21.95	0.19	3488.12
MW - 10	09/30/04	3509.91	21.83	21.91	0.08	3488.07
MW - 10	10/04/04	3509.91	21.20	21.22	0.02	3488.71
MW - 10	10/11/04	3509.91	sheen	19.99	0.00	3489.92
MW - 10	10/18/04	3509.91	sheen	21.02	0.00	3488.89
MW - 10	10/26/04	3509.91	sheen	21.09	0.00	3488.82
MW - 10	11/02/04	3509.91	sheen	21.00	0.00	3488.91
MW - 10	11/08/04	3509.91	sheen	20.97	0.00	3488.94
MW - 10	11/15/04	3509.91	21.19	21.25	0.06	3488.71
MW - 10	12/01/04	3509.91	sheen	20.91	0.00	3489.00
MW - 10	12/03/04	3509.91	-	20.91	0.00	3489.00
MW - 10	12/14/04	3509.91	sheen	20.74	0.00	3489.17
MW - 10	12/21/04	3509.91	sheen	20.70	0.00	3489.21
MW - 10	12/29/04	3509.91	sheen	20.64	0.00	3489.27
MW - 10	01/11/05	3509.91	sheen	20.51	0.00	3489.40
MW - 10	01/14/05	3509.91	sheen	20.50	0.00	3489.41
MW - 10	01/18/05	3509.91	sheen	20.49	0.00	3489.42
MW - 10	01/21/05	3509.91	sheen	20.47	0.00	3489.44
MW - 10	01/25/05	3509.91	sheen	20.42	0.00	3489.49
MW - 10	01/28/05	3509.91	sheen	20.40	0.00	3489.51
MW - 10	02/02/05	3509.91	sheen	20.37	0.00	3489.54
MW - 10	02/05/05	3509.91	sheen	20.33	0.00	3489.58
MW - 10	02/08/05	3509.91	sheen	20.33	0.00	3489.58
MW - 10	02/11/05	3509.91	sheen	20.33	0.00	3489.58
MW - 10	02/15/05	3509.91	sheen	20.13	0.00	3489.78
MW - 10	02/18/05	3509.91	sheen	20.27	0.00	3489.64
MW - 10	02/22/05	3509.91	sheen	20.26	0.00	3489.65
MW - 10	02/25/05	3509.91	sheen	20.26	0.00	3489.65
MW - 10	03/01/05	3509.91	sheen	20.20	0.00	3489.71
MW - 10	03/04/05	3509.91	sheen	20.20	0.00	3489.71
MW - 10	03/08/05	3509.91	sheen	20.19	0.00	3489.72
MW - 10	03/08/05	3509.91	sheen	20.19	0.00	3489.72
MW - 10	03/11/05	3509.91	sheen	20.24	0.00	3489.67
MW - 10	03/15/05	3509.91	sheen	20.30	0.00	3489.61
MW - 10	03/18/05	3509.91	sheen	20.13	0.00	3489.78
MW - 10	03/22/05	3509.91	sheen	20.10	0.00	3489.81
MW - 10	03/28/05	3509.91	sheen	20.00	0.00	3489.91
MW - 10	04/01/05	3509.91	sheen	20.03	0.00	3489.88

TABLE 1
GROUNDWATER ELEVATION DATA

TNM 97- 17
LEA COUNTY, NEW MEXICO
Plains Marketing, L.P.

Well Number	DATE MEASURED	TOP OF CASING ELEVATION	DEPTH TO PRODUCT	DEPTH TO WATER	PSH THICKNESS	CORRECTED GROUNDWATER ELEVATION
MW - 10	04/05/05	3509.91	sheen	19.97	0.00	3489.94
MW - 10	04/08/05	3509.91	sheen	19.99	0.00	3489.92
MW - 10	04/12/05	3509.91	sheen	19.95	0.00	3489.96
MW - 10	04/15/05	3509.91	sheen	19.94	0.00	3489.97
MW - 10	05/25/05	3509.91	sheen	19.79	0.00	3490.12
MW - 10	05/27/05	3509.91	sheen	19.77	0.00	3490.14
MW - 10	05/31/05	3509.91	sheen	19.73	0.00	3490.18
MW - 10	06/03/05	3509.91	sheen	19.72	0.00	3490.19
MW - 10	06/06/05	3509.91	sheen	19.70	0.00	3490.21
MW - 10	06/08/05	3509.91	sheen	19.70	0.00	3490.21
MW - 10	06/13/05	3509.91	sheen	19.70	0.00	3490.21
MW - 10	06/20/05	3509.91	sheen	19.74	0.00	3490.17
MW - 10	06/24/05	3509.91	sheen	19.75	0.00	3490.16
MW - 10	06/27/05	3509.91	sheen	19.80	0.00	3490.11
MW - 10	07/11/05	3509.91	sheen	19.97	0.00	3489.94
MW - 10	07/15/05	3509.91	sheen	20.02	0.00	3489.89
MW - 10	07/18/05	3509.91	sheen	20.06	0.00	3489.85
MW - 10	07/21/05	3509.91	sheen	20.06	0.00	3489.85
MW - 10	07/25/05	3509.91	sheen	20.15	0.00	3489.76
MW - 10	08/01/05	3509.91	sheen	20.18	0.00	3489.73
MW - 10	08/04/05	3509.91	sheen	20.20	0.00	3489.71
MW - 10	08/12/05	3509.91	sheen	20.29	0.00	3489.62
MW - 10	08/15/05	3509.91	20.21	20.22	0.01	3489.70
MW - 10	08/23/05	3509.91	sheen	20.00	0.00	3489.91
MW - 10	08/30/05	3509.91	sheen	19.97	0.00	3489.94
MW - 10	09/06/05	3509.91	19.90	19.91	0.01	3490.01
MW - 10	09/13/05	3509.91	19.92	19.93	0.01	3489.99
MW - 10	09/15/05	3509.91	19.96	19.98	0.02	3489.95
MW - 10	09/19/05	3509.91	sheen	19.98	0.00	3489.93
MW - 10	09/27/05	3509.91	sheen	19.97	0.00	3489.94
MW - 10	10/03/05	3509.91	sheen	20.06	0.00	3489.85
MW - 10	10/08/05	3509.91	19.81	19.82	0.01	3490.10
MW - 10	10/10/05	3509.91	sheen	20.02	0.00	3489.89
MW - 10	10/17/05	3509.91	sheen	19.90	0.00	3490.01
MW - 10	10/24/05	3509.91	sheen	19.90	0.00	3490.01
MW - 10	10/31/05	3509.91	sheen	19.86	0.00	3490.05
MW - 10	11/15/05	3509.91	19.88	19.89	0.01	3490.03
MW - 10	11/22/05	3509.91	19.83	19.84	0.01	3490.08
MW - 10	11/27/05	3509.91	19.81	19.82	0.01	3490.10
MW - 10	12/07/05	3509.91	19.74	19.75	0.01	3490.17
MW - 10	12/12/05	3509.91	19.72	19.80	0.08	3490.18
MW - 10	12/16/05	3509.91	19.70	19.76	0.06	3490.20
MW - 10	12/22/05	3509.91	19.79	19.82	0.03	3490.12
MW - 10	12/27/05	3509.91	19.77	19.78	0.01	3490.14
MW - 10	01/03/06	3509.91	19.75	19.76	0.01	3490.16
MW - 10	01/09/06	3509.91	19.79	19.80	0.01	3490.12
MW - 10	01/16/06	3509.91	19.74	19.75	0.01	3490.17
MW - 10	01/23/06	3509.91	19.76	19.77	0.01	3490.15
MW - 10	01/30/06	3509.91	19.74	19.75	0.01	3490.17

TABLE 1
GROUNDWATER ELEVATION DATA

TNM 97- 17
LEA COUNTY, NEW MEXICO
Plains Marketing, L.P.

Well Number	DATE MEASURED	TOP OF CASING ELEVATION	DEPTH TO PRODUCT	DEPTH TO WATER	PSH THICKNESS	CORRECTED GROUNDWATER ELEVATION
MW - 10	02/06/06	3509.91	19.74	19.75	0.01	3490.17
MW - 10	02/14/06	3509.91	19.72	19.73	0.01	3490.19
MW - 10	02/21/06	3509.91	sheen	19.73	0.00	3490.18
MW - 10	03/01/06	3509.91	sheen	19.70	0.00	3490.21
MW - 10	03/06/06	3509.91	19.71	19.72	0.01	3490.20
MW - 10	03/15/06	3509.91	sheen	19.71	0.00	3490.20
MW - 10	03/16/06	3509.91	19.70	19.71	0.01	3490.21
MW - 10	03/21/06	3509.91	sheen	19.72	0.00	3490.19
MW - 10	03/28/06	3509.91	sheen	19.73	0.00	3490.18
MW - 10	04/03/06	3509.91	sheen	19.65	0.00	3490.26
MW - 10	04/17/06	3509.91	sheen	19.62	0.00	3490.29
MW - 10	05/01/06	3509.91	sheen	19.64	0.00	3490.27
MW - 10	05/08/06	3509.91	sheen	19.66	0.00	3490.25
MW - 10	05/15/06	3509.91	sheen	19.75	0.00	3490.16
MW - 10	05/30/06	3509.91	sheen	19.98	0.00	3489.93
MW - 10	06/05/06	3509.91	20.07	20.67	0.60	3489.75
MW - 10	06/15/06	3509.91	20.22	20.31	0.09	3489.68
MW - 10	06/19/06	3509.91	sheen	20.29	0.00	3489.62
MW - 10	07/03/06	3509.91	sheen	20.41	0.00	3489.50
MW - 10	07/10/06	3509.91	20.41	20.46	0.05	3489.49
MW - 10	07/17/06	3509.91	20.26	20.39	0.13	3489.63
MW - 10	07/26/06	3509.91	20.31	20.36	0.05	3489.59
MW - 10	07/31/06	3509.91	20.39	20.48	0.09	3489.51
MW - 10	08/07/06	3509.91	20.42	20.51	0.09	3489.48
MW - 10	08/17/06	3509.91	sheen	20.33	0.00	3489.58
MW - 10	08/21/06	3509.91	sheen	20.26	0.00	3489.65
MW - 10	09/06/06	3509.91	sheen	20.00	0.00	3489.91
MW - 10	09/11/06	3509.91	sheen	19.96	0.00	3489.95
MW - 10	09/18/06	3509.91	sheen	19.98	0.00	3489.93
MW - 10	09/25/06	3509.91	sheen	19.98	0.00	3489.93
MW - 10	09/29/06	3509.91	sheen	19.96	0.00	3489.95
MW - 10	10/02/06	3509.91	sheen	19.95	0.00	3489.96
MW - 10	10/09/06	3509.91	sheen	20.00	0.00	3489.91
MW - 10	10/17/06	3509.91	sheen	19.98	0.00	3489.93
MW - 10	10/23/06	3509.91	sheen	19.98	0.00	3489.93
MW - 10	10/30/06	3509.91	sheen	19.96	0.00	3489.95
MW - 10	11/06/06	3509.91	sheen	19.26	0.00	3490.65
MW - 10	11/13/06	3509.91	sheen	19.48	0.00	3490.43
MW - 10	11/20/06	3509.91	sheen	20.01	0.00	3489.90
MW - 10	11/27/06	3509.91	sheen	19.45	0.00	3490.46
MW - 10	11/30/06	3509.91	sheen	19.94	0.00	3489.97
MW - 10	12/04/06	3509.91	sheen	19.94	0.00	3489.97
MW - 10	12/12/06	3509.91	sheen	19.94	0.00	3489.97
MW - 10	12/18/06	3509.91	sheen	19.93	0.00	3489.98
MW - 10	01/02/07	3509.91	sheen	19.91	0.00	3490.00
MW - 10	01/11/07	3509.91	sheen	19.85	0.00	3490.06
MW - 10	01/18/07	3509.91	sheen	19.88	0.00	3490.03
MW - 10	01/22/07	3509.91	sheen	19.83	0.00	3490.08
MW - 10	02/05/07	3509.91	sheen	19.83	0.00	3490.08

TABLE 1
GROUNDWATER ELEVATION DATA

TNM 97- 17
LEA COUNTY, NEW MEXICO
Plains Marketing, L.P.

Well Number	DATE MEASURED	TOP OF CASING ELEVATION	DEPTH TO PRODUCT	DEPTH TO WATER	PSH THICKNESS	CORRECTED GROUNDWATER ELEVATION
MW - 10	02/12/07	3509.91	-	19.19	0.00	3490.72
MW - 10	02/19/07	3509.91	-	19.75	0.00	3490.16
MW - 10	02/27/07	3509.91	sheen	19.79	0.00	3490.12
MW - 10	03/05/07	3509.91	sheen	19.80	0.00	3490.11
MW - 10	03/19/07	3509.91	-	19.76	0.00	3490.15
MW - 10	04/02/07	3509.91	sheen	19.65	0.00	3490.26
MW - 10	04/09/07	3509.91	-	19.68	0.00	3490.23
MW - 10	05/22/07	3509.91	sheen	19.74	0.00	3490.17
MW - 10	08/15/07	3509.91	20.31	20.38	0.07	3489.59
MW - 10	08/25/07	3509.91	sheen	20.50	0.00	3489.41
MW - 10	09/24/07	3509.91	sheen	20.07	0.00	3489.84
MW - 10	11/05/07	3509.91	sheen	20.09	0.00	3489.82
MW - 10	11/06/07	3509.91	sheen	20.11	0.00	3489.80
MW - 10	11/30/07	3509.91	sheen	20.10	0.00	3489.81
MW - 10	01/09/08	3509.91	sheen	19.96	0.00	3489.95
MW - 10	01/16/08	3509.91	sheen	19.91	0.00	3490.00
MW - 10	01/21/08	3509.91	sheen	19.97	0.00	3489.94
MW - 10	01/30/08	3509.91	sheen	19.94	0.00	3489.97
MW - 10	02/08/08	3509.91	sheen	19.95	0.00	3489.96
MW - 10	02/12/08	3509.91	-	19.93	0.00	3489.98
MW - 10	02/14/08	3509.91	sheen	19.96	0.00	3489.95
MW - 10	02/28/08	3509.91	sheen	19.93	0.00	3489.98
MW - 10	03/05/08	3509.91	sheen	19.94	0.00	3489.97
MW - 10	03/13/08	3509.91	sheen	19.91	0.00	3490.00
MW - 10	03/19/08	3509.91	sheen	19.92	0.00	3489.99
MW - 10	03/24/08	3509.91	sheen	19.88	0.00	3490.03
MW - 10	05/07/08	3509.91	sheen	19.88	0.00	3490.03
MW - 10	05/13/08	3509.91	sheen	19.88	0.00	3490.03
MW - 10	06/30/08	3509.91	sheen	20.58	0.00	3489.33
MW - 10	08/14/08	3509.91	sheen	20.75	0.00	3489.16
MW - 10	08/18/08	3509.91	sheen	20.81	0.00	3489.10
MW - 10	08/28/08	3509.91	sheen	20.68	0.00	3489.23
MW - 10	09/17/08	3509.91	sheen	20.37	0.00	3489.54
MW - 10	09/29/08	3509.91	sheen	20.31	0.00	3489.60
MW - 10	10/06/08	3509.91	sheen	20.32	0.00	3489.59
MW - 10	10/13/08	3509.91	sheen	20.39	0.00	3489.52
MW - 10	10/20/08	3509.91	sheen	20.31	0.00	3489.60
MW - 10	10/29/08	3509.91	sheen	20.27	0.00	3489.64
MW - 10	11/06/08	3509.91	sheen	20.24	0.00	3489.67
MW - 10	11/12/08	3509.91	sheen	20.20	0.00	3489.71
MW - 10	11/13/08	3509.91	sheen	20.20	0.00	3489.71
MW - 10	12/22/08	3509.91	sheen	20.12	0.00	3489.79
MW - 10	01/06/09	3509.91	-	20.12	0.00	3489.79
MW - 10	01/12/09	3509.91	-	20.09	0.00	3489.82
MW - 10	01/19/09	3509.91	-	20.14	0.00	3489.77
MW - 10	01/26/09	3509.91	-	20.08	0.00	3489.83
MW - 10	02/10/09	3509.91	-	20.07	0.00	3489.84
MW - 10	02/13/09	3509.91	-	20.08	0.00	3489.83
MW - 10	02/16/09	3509.91	-	20.05	0.00	3489.86

TABLE 1
GROUNDWATER ELEVATION DATA

TNM 97- 17
LEA COUNTY, NEW MEXICO
Plains Marketing, L.P.

Well Number	DATE MEASURED	TOP OF CASING ELEVATION	DEPTH TO PRODUCT	DEPTH TO WATER	PSH THICKNESS	CORRECTED GROUNDWATER ELEVATION
MW - 10	02/24/09	3509.91	-	20.04	0.00	3489.87
MW - 10	03/02/09	3509.91	-	20.02	0.00	3489.89
MW - 10	03/05/09	3509.91	-	20.06	0.00	3489.85
MW - 10	03/09/09	3509.91	-	20.02	0.00	3489.89
MW - 10	03/16/09	3509.91	-	20.04	0.00	3489.87
MW - 10	03/19/09	3509.91	-	20.01	0.00	3489.90
MW - 10	03/25/09	3509.91	-	20.03	0.00	3489.88
MW - 10	03/30/09	3509.91	-	20.02	0.00	3489.89
MW - 10	04/13/09	3509.91	-	19.99	0.00	3489.92
MW - 10	04/16/09	3509.91	-	20.03	0.00	3489.88
MW - 10	04/21/09	3509.91	-	20.01	0.00	3489.90
MW - 10	04/27/09	3509.91	-	20.01	0.00	3489.90
MW - 10	04/30/09	3509.91	-	20.00	0.00	3489.91
MW - 10	05/06/09	3509.91	-	20.02	0.00	3489.89
MW - 10	05/12/09	3509.91	-	19.97	0.00	3489.94
MW - 10	05/19/09	3509.91	-	20.08	0.00	3489.83
MW - 10	05/26/09	3509.91	-	20.14	0.00	3489.77
MW - 10	06/01/09	3509.91	-	20.23	0.00	3489.68
MW - 10	06/12/09	3509.91	-	20.31	0.00	3489.60
MW - 10	06/22/09	3509.91	-	20.41	0.00	3489.50
MW - 10	06/29/09	3509.91	-	20.52	0.00	3489.39
MW - 10	07/06/09	3509.91	-	20.61	0.00	3489.30
MW - 10	07/09/09	3509.91	-	20.11	0.00	3489.80
MW - 10	07/13/09	3509.91	-	20.13	0.00	3489.78
MW - 10	07/20/09	3509.91	-	21.14	0.00	3488.77
MW - 10	07/23/09	3509.91	-	20.69	0.00	3489.22
MW - 10	07/27/09	3509.91	-	20.71	0.00	3489.20
MW - 10	07/29/09	3509.91	-	20.65	0.00	3489.26
MW - 10	08/03/09	3509.91	-	20.57	0.00	3489.34
MW - 10	08/10/09	3509.91	-	20.69	0.00	3489.22
MW - 10	08/10/09	3509.91	-	20.69	0.00	3489.22
MW - 10	08/18/09	3509.91	-	20.80	0.00	3489.11
MW - 10	08/24/09	3509.91	-	20.84	0.00	3489.07
MW - 10	08/28/09	3509.91	-	19.82	0.00	3490.09
MW - 10	08/31/09	3509.91	-	20.91	0.00	3489.00
MW - 10	09/02/09	3509.91	-	20.76	0.00	3489.15
MW - 10	09/08/09	3509.91	-	20.96	0.00	3488.95
MW - 10	09/10/09	3509.91	-	20.87	0.00	3489.04
MW - 10	09/16/09	3509.91	-	20.91	0.00	3489.00
MW - 10	09/18/09	3509.91	-	20.90	0.00	3489.01
MW - 10	09/22/09	3509.91	-	20.93	0.00	3488.98
MW - 10	09/28/09	3509.91	-	19.83	0.00	3490.08
MW - 10	10/09/09	3509.91	-	20.95	0.00	3488.96
MW - 10	10/12/09	3509.91	-	20.09	0.00	3489.82
MW - 10	10/20/09	3509.91	-	21.05	0.00	3488.86
MW - 10	10/26/09	3509.91	-	20.11	0.00	3489.80
MW - 10	10/28/09	3509.91	-	20.99	0.00	3488.92
MW - 10	11/03/09	3509.91	-	20.94	0.00	3488.97
MW - 10	11/12/09	3509.91	-	20.90	0.00	3489.01

TABLE 1
GROUNDWATER ELEVATION DATA

TNM 97- 17
LEA COUNTY, NEW MEXICO
Plains Marketing, L.P.

Well Number	DATE MEASURED	TOP OF CASING ELEVATION	DEPTH TO PRODUCT	DEPTH TO WATER	PSH THICKNESS	CORRECTED GROUNDWATER ELEVATION
MW - 10	11/18/09	3509.91	-	20.94	0.00	3488.97
MW - 10	12/03/09	3509.91	sheen	20.86	0.00	3489.05
MW - 10	12/11/09	3509.91	sheen	20.86	0.00	3489.05
MW - 10	12/16/09	3509.91	sheen	20.84	0.00	3489.07
MW - 10	12/21/09	3509.91	-	20.89	0.00	3489.02
MW - 10	12/28/09	3509.91	-	20.80	0.00	3489.11
MW - 10	01/04/10	3509.91	-	20.80	0.00	3489.11
MW - 10	01/14/10	3509.91	sheen	20.80	0.00	3489.11
MW - 10	01/20/10	3509.91	sheen	20.70	0.00	3489.21
MW - 10	01/25/10	3509.91	-	20.72	0.00	3489.19
MW - 10	01/27/10	3509.91	sheen	20.70	0.00	3489.21
MW - 10	02/01/10	3509.91	sheen	20.67	0.00	3489.24
MW - 10	02/08/10	3509.91	sheen	20.66	0.00	3489.25
MW - 10	02/09/10	3509.91	sheen	20.74	0.00	3489.17
MW - 10	02/19/10	3509.91	-	20.53	0.00	3489.38
MW - 10	02/26/10	3509.91	sheen	19.61	0.00	3490.30
MW - 10	03/01/10	3509.91	-	20.70	0.00	3489.21
MW - 10	03/04/10	3509.91	sheen	20.56	0.00	3489.35
MW - 10	03/08/10	3509.91	sheen	20.58	0.00	3489.33
MW - 10	03/11/10	3509.91	-	20.47	0.00	3489.44
MW - 10	03/15/10	3509.91	sheen	20.54	0.00	3489.37
MW - 10	03/17/10	3509.91	sheen	20.45	0.00	3489.46
MW - 10	03/22/10	3509.91	-	20.41	0.00	3489.50
MW - 10	03/29/10	3509.91	-	20.37	0.00	3489.54
MW - 10	04/05/10	3509.91	sheen	20.42	0.00	3489.49
MW - 10	04/14/10	3509.91	sheen	20.39	0.00	3489.52
MW - 10	04/16/10	3509.91	-	20.92	0.00	3488.99
MW - 10	04/19/10	3509.91	sheen	20.42	0.00	3489.49
MW - 10	04/28/10	3509.91	sheen	20.34	0.00	3489.57
MW - 10	05/05/10	3509.91	-	20.82	0.00	3489.09
MW - 10	05/12/10	3509.91	sheen	20.37	0.00	3489.54
MW - 10	05/14/10	3509.91	sheen	20.37	0.00	3489.54
MW - 10	05/21/10	3509.91	sheen	20.38	0.00	3489.53
MW - 10	05/26/10	3509.91	sheen	20.33	0.00	3489.58
MW - 10	06/04/10	3509.91	sheen	20.40	0.00	3489.51
MW - 10	06/07/10	3509.91	sheen	20.52	0.00	3489.39
MW - 10	06/12/10	3509.91	sheen	20.56	0.00	3489.35
MW - 10	06/24/10	3509.91	sheen	20.68	0.00	3489.23
MW - 10	07/07/10	3509.91	sheen	20.33	0.00	3489.58
MW - 10	07/12/10	3509.91	sheen	20.13	0.00	3489.78
MW - 10	07/19/10	3509.91	sheen	20.05	0.00	3489.86
MW - 10	07/26/10	3509.91	DID NOT GAUGE		0.00	3509.91
MW - 10	08/03/10	3509.91	sheen	19.97	0.00	3489.94
MW - 10	08/11/10	3509.91	sheen	19.97	0.00	3489.94
MW - 10	08/19/10	3509.91	-	20.03	0.00	3489.88
MW - 10	08/25/10	3509.91	sheen	20.06	0.00	3489.85
MW - 10	09/01/10	3509.91	sheen	20.12	0.00	3489.79
MW - 10	09/09/10	3509.91	sheen	20.20	0.00	3489.71
MW - 10	09/13/10	3509.91	sheen	19.96	0.00	3489.95

TABLE 1
GROUNDWATER ELEVATION DATA

TNM 97- 17
LEA COUNTY, NEW MEXICO
Plains Marketing, L.P.

Well Number	DATE MEASURED	TOP OF CASING ELEVATION	DEPTH TO PRODUCT	DEPTH TO WATER	PSH THICKNESS	CORRECTED GROUNDWATER ELEVATION
MW - 10	09/29/10	3509.91	sheen	20.28	0.00	3489.63
MW - 10	10/05/10	3509.91	sheen	19.85	0.00	3490.06
MW - 10	10/20/10	3509.91	sheen	19.89	0.00	3490.02
MW - 10	10/25/10	3509.91	sheen	19.87	0.00	3490.04
MW - 10	11/03/10	3509.91	sheen	20.07	0.00	3489.84
MW - 10	11/10/10	3509.91	sheen	20.11	0.00	3489.80
MW - 10	11/11/10	3509.91	-	20.11	0.00	3489.80
MW - 10	12/09/10	3509.91	sheen	19.92	0.00	3489.99
MW - 10	01/18/11	3509.91	-	20.11	0.00	3489.80
MW - 10	02/16/11	3509.91	-	20.13	0.00	3489.78
MW - 10	03/01/11	3509.91	-	22.01	0.00	3487.90
MW - 10	03/07/11	3509.91	-	20.21	0.00	3489.70
MW - 10	03/22/11	3509.91	-	20.14	0.00	3489.77
MW - 10	04/27/11	3509.91	-	20.23	0.00	3489.68
MW - 10	05/19/11	3509.91	-	20.15	0.00	3489.76
MW - 10	06/08/11	3509.91	-	20.58	0.00	3489.33
MW - 10	07/06/11	3509.91	-	20.84	0.00	3489.07
MW - 10	08/10/11	3509.91	-	21.04	0.00	3488.87
MW - 10	09/07/11	3509.91	-	20.18	0.00	3489.73
MW - 10	09/14/11	3509.91	-	21.17	0.00	3488.74
MW - 10	11/14/11	3509.91	-	20.99	0.00	3488.92
MW - 10	12/01/11	3509.91	-	20.94	0.00	3488.97
MW - 10	12/08/11	3509.91	-	20.95	0.00	3488.96
MW - 10	12/14/11	3509.91	-	20.91	0.00	3489.00
MW - 10	01/12/12	3509.91	-	20.88	0.00	3489.03
MW - 10	01/19/12	3509.91	-	20.81	0.00	3489.10
MW - 10	02/03/12	3509.91	-	20.77	0.00	3489.14
MW - 10	02/29/12	3509.91	-	20.67	0.00	3489.24
MW - 10	03/14/12	3509.91	-	20.61	0.00	3489.30
MW - 10	03/19/12	3509.91	-	20.62	0.00	3489.29
MW - 10	03/29/12	3509.91	-	20.59	0.00	3489.32
MW - 10	04/05/12	3509.91	-	20.55	0.00	3489.36
MW - 10	04/18/12	3509.91	-	20.52	0.00	3489.39
MW - 10	04/27/12	3509.91	-	20.55	0.00	3489.36
MW - 10	05/02/12	3509.91	-	20.59	0.00	3489.32
MW - 10	05/31/12	3509.91	-	20.55	0.00	3489.36
MW - 10	06/08/12	3509.91	-	19.61	0.00	3490.30
MW - 10	06/12/12	3509.91	-	20.66	0.00	3489.25
MW - 10	06/21/12	3509.91	-	20.65	0.00	3489.26
MW - 10	06/29/12	3509.91	-	20.75	0.00	3489.16
MW - 10	07/13/12	3509.91	-	20.93	0.00	3488.98
MW - 10	12/06/12	3509.91	-	21.17	0.00	3488.74
MW - 10	12/11/12	3509.91	-	21.17	0.00	3488.74
MW - 10	12/18/12	3509.91	-	21.16	0.00	3488.75
MW - 10	01/09/13	3509.91	-	21.11	0.00	3488.80
MW - 10	01/15/13	3509.91	-	21.12	0.00	3488.79
MW - 10	01/23/13	3509.91	-	21.11	0.00	3488.80
MW - 10	01/29/13	3509.91	-	21.09	0.00	3488.82
MW - 10	02/07/13	3509.91	-	21.06	0.00	3488.85

TABLE 1
GROUNDWATER ELEVATION DATA

TNM 97- 17
LEA COUNTY, NEW MEXICO
Plains Marketing, L.P.

Well Number	DATE MEASURED	TOP OF CASING ELEVATION	DEPTH TO PRODUCT	DEPTH TO WATER	PSH THICKNESS	CORRECTED GROUNDWATER ELEVATION
MW - 10	02/13/13	3509.91	-	21.03	0.00	3488.88
MW - 10	02/20/13	3509.91	20.99	21.00	0.01	3488.92
MW - 10	03/15/13	3509.91	-	20.98	0.00	3488.93
MW - 10	03/19/13	3509.91	-	20.99	0.00	3488.92
MW - 10	04/02/13	3509.91	-	20.96	0.00	3488.95
MW - 10	04/09/13	3509.91	-	20.93	0.00	3488.98
MW - 10	04/16/13	3509.91	-	20.92	0.00	3488.99
MW - 10	04/23/13	3509.91	-	20.91	0.00	3489.00
MW - 10	04/30/13	3509.91	-	20.89	0.00	3489.02
MW - 10	05/08/13	3509.91	-	20.89	0.00	3489.02
MW - 10	05/14/13	3509.91	-	20.89	0.00	3489.02
MW - 10	05/22/13	3509.91	-	20.89	0.00	3489.02
MW - 10	05/28/13	3509.91	-	20.89	0.00	3489.02
MW - 10	06/04/13	3509.91	-	20.94	0.00	3488.97
MW - 10	06/11/13	3509.91	-	20.99	0.00	3488.92
MW - 10	06/19/13	3509.91	-	21.06	0.00	3488.85
MW - 10	06/28/13	3509.91	-	21.22	0.00	3488.69
MW - 10	07/01/13	3509.91	-	21.24	0.00	3488.67
MW - 10	07/08/13	3509.91	-	21.33	0.00	3488.58
MW - 10	07/23/13	3509.91	-	21.32	0.00	3488.59
MW - 10	07/30/13	3509.91	-	21.26	0.00	3488.65
MW - 10	08/05/13	3509.91	-	21.24	0.00	3488.67
MW - 10	08/12/13	3509.91	-	21.27	0.00	3488.64
MW - 10	08/22/13	3509.91	-	21.40	0.00	3488.51
MW - 10	08/29/13	3509.91	-	21.48	0.00	3488.43
MW - 10	09/05/13	3509.91	-	21.51	0.00	3488.40
MW - 10	09/10/13	3509.91	-	21.56	0.00	3488.35
MW - 10	09/17/13	3509.91	-	21.66	0.00	3488.25
MW - 10	09/24/13	3509.91	-	21.62	0.00	3488.29
MW - 10	10/07/13	3509.91	-	21.76	0.00	3488.15
MW - 10	11/14/13	-	-	23.95	0.00	-
MW - 10	11/20/13	-	-	23.90	0.00	-
MW - 10	12/12/13	-	-	23.85	0.00	-
MW - 10	12/19/13	-	-	23.84	0.00	-
MW - 11	06/20/02	3509.27	-	20.41	0.00	3488.86
MW - 11	09/26/02	3509.27	-	20.96	0.00	3488.31
MW - 11	11/12/02	3509.27	-	20.73	0.00	3488.54
MW - 11	02/12/03	3509.27	-	20.45	0.00	3488.82
MW - 11	05/14/03	3509.27	-	20.47	0.00	3488.80
MW - 11	08/21/03	3509.27	-	21.38	0.00	3487.89
MW - 11	12/10/03	3509.27	-	21.33	0.00	3487.94
MW - 11	02/11/04	3509.27	-	21.33	0.00	3487.94
MW - 11	05/11/04	3509.27	-	20.22	0.00	3489.05
MW - 11	08/25/04	3509.27	-	20.60	0.00	3488.67
MW - 11	11/03/04	3509.27	-	19.94	0.00	3489.33
MW - 11	12/03/04	3509.27	-	19.94	0.00	3489.33
MW - 11	03/08/05	3509.27	-	19.14	0.00	3490.13
MW - 11	06/08/05	3509.27	-	18.63	0.00	3490.64

TABLE 1
GROUNDWATER ELEVATION DATA

TNM 97- 17
LEA COUNTY, NEW MEXICO
Plains Marketing, L.P.

Well Number	DATE MEASURED	TOP OF CASING ELEVATION	DEPTH TO PRODUCT	DEPTH TO WATER	PSH THICKNESS	CORRECTED GROUNDWATER ELEVATION
MW - 11	09/15/05	3509.27	-	19.06	0.00	3490.21
MW - 11	12/12/05	3509.27	-	18.85	0.00	3490.42
MW - 11	03/16/06	3509.27	-	18.78	0.00	3490.49
MW - 11	06/15/06	3509.27	-	19.34	0.00	3489.93
MW - 11	09/18/06	3509.27	-	19.11	0.00	3490.16
MW - 11	11/30/06	3509.27	-	19.11	0.00	3490.16
MW - 11	02/27/07	3509.27	-	18.88	0.00	3490.39
MW - 11	05/22/07	3509.27	-	18.68	0.00	3490.59
MW - 11	08/15/07	3509.27	-	19.49	0.00	3489.78
MW - 11	11/06/07	3509.27	-	19.24	0.00	3490.03
MW - 11	02/12/08	3509.27	-	19.07	0.00	3490.20
MW - 11	05/13/08	3509.27	-	19.03	0.00	3490.24
MW - 11	08/14/08	3509.27	-	19.90	0.00	3489.37
MW - 11	11/12/08	3509.27	-	19.35	0.00	3489.92
MW - 11	02/10/09	3509.27	-	19.21	0.00	3490.06
MW - 11	05/12/09	3509.27	-	19.18	0.00	3490.09
MW - 11	08/10/09	3509.27	-	19.92	0.00	3489.35
MW - 11	11/18/09	3509.27	-	20.06	0.00	3489.21
MW - 11	01/04/10	3509.27	-	19.97	0.00	3489.30
MW - 11	02/09/10	3509.27	-	19.81	0.00	3489.46
MW - 11	05/12/10	3509.27	-	19.36	0.00	3489.91
MW - 11	08/11/10	3509.27	-	19.36	0.00	3489.91
MW - 11	11/11/10	3509.27	-	20.09	0.00	3489.18
MW - 11	02/16/11	3509.27	-	20.11	0.00	3489.16
MW - 11	05/19/11	3509.27	-	20.13	0.00	3489.14
MW - 11	08/10/11	3509.27	-	20.27	0.00	3489.00
MW - 11	11/14/11	3509.27	-	20.16	0.00	3489.11
MW - 11	02/29/12	3509.27	-	19.83	0.00	3489.44
MW - 11	05/02/12	3509.27	-	19.76	0.00	3489.51
MW - 11	12/06/12	3509.27	-	20.12	0.00	3489.15
MW - 11	02/13/13	3509.27	-	19.97	0.00	3489.30
MW - 11	05/22/13	3509.27	-	20.06	0.00	3489.21
MW - 11	08/12/13	3509.27	-	20.46	0.00	3488.81
MW - 11	11/20/13	3509.27	-	22.83	0.00	3486.44
MW - 12	06/20/02	3508.63	-	20.07	0.00	3488.56
MW - 12	09/26/02	3508.63	-	20.54	0.00	3488.09
MW - 12	11/12/02	3508.63	-	20.45	0.00	3488.18
MW - 12	02/12/03	3508.63	-	20.05	0.00	3488.58
MW - 12	05/14/03	3508.63	-	20.09	0.00	3488.54
MW - 12	08/21/03	3508.63	-	20.97	0.00	3487.66
MW - 12	12/10/03	3508.63	-	20.95	0.00	3487.68
MW - 12	02/11/04	3508.63	-	20.98	0.00	3487.65
MW - 12	05/11/04	3508.63	-	19.83	0.00	3488.80
MW - 12	08/25/04	3508.63	-	20.23	0.00	3488.40
MW - 12	12/02/04	3508.63	-	19.54	0.00	3489.09
MW - 12	03/08/05	3508.63	-	18.83	0.00	3489.80
MW - 12	06/08/05	3508.63	-	18.31	0.00	3490.32
MW - 12	09/15/05	3508.63	-	18.64	0.00	3489.99

TABLE 1
GROUNDWATER ELEVATION DATA

TNM 97- 17
LEA COUNTY, NEW MEXICO
Plains Marketing, L.P.

Well Number	DATE MEASURED	TOP OF CASING ELEVATION	DEPTH TO PRODUCT	DEPTH TO WATER	PSH THICKNESS	CORRECTED GROUNDWATER ELEVATION
MW - 12	12/12/05	3508.63	-	18.45	0.00	3490.18
MW - 12	03/16/06	3508.63	-	18.40	0.00	3490.23
MW - 12	06/15/06	3508.63	-	18.89	0.00	3489.74
MW - 12	09/18/06	3508.63	-	18.69	0.00	3489.94
MW - 12	11/30/06	3508.63	-	18.69	0.00	3489.94
MW - 12	02/27/07	3508.63	-	18.48	0.00	3490.15
MW - 12	05/22/07	3508.63	-	18.30	0.00	3490.33
MW - 12	08/15/07	3508.63	-	19.03	0.00	3489.60
MW - 12	11/06/07	3508.63	-	18.83	0.00	3489.80
MW - 12	02/12/08	3508.63	-	18.69	0.00	3489.94
MW - 12	06/05/08	3508.63	-	18.70	0.00	3489.93
MW - 12	08/14/08	3508.63	-	0.00	0.00	3508.63
MW - 12	11/12/08	3508.63	-	18.94	0.00	3489.69
MW - 12	02/10/09	3508.63	-	18.81	0.00	3489.82
MW - 12	05/12/09	3508.63	-	18.76	0.00	3489.87
MW - 12	08/10/09	3508.63	-	19.48	0.00	3489.15
MW - 12	11/18/09	3508.63	-	19.65	0.00	3488.98
MW - 12	01/04/10	3508.63	-	19.54	0.00	3489.09
MW - 12	02/09/10	3508.63	-	19.42	0.00	3489.21
MW - 12	05/12/10	3508.63	-	18.99	0.00	3489.64
MW - 12	08/11/10	3508.63	-	19.00	0.00	3489.63
MW - 12	11/11/10	3508.63	-	19.65	0.00	3488.98
MW - 12	02/16/11	3508.63	-	19.67	0.00	3488.96
MW - 12	05/19/11	3508.63	-	19.70	0.00	3488.93
MW - 12	08/10/11	3508.63	-	20.13	0.00	3488.50
MW - 12	11/14/11	3508.63	-	19.76	0.00	3488.87
MW - 12	02/29/12	3508.63	-	19.46	0.00	3489.17
MW - 12	05/02/12	3508.63	-	19.37	0.00	3489.26
MW - 12	12/06/12	3508.63	-	19.73	0.00	3488.90
MW - 12	02/13/13	3508.63	-	19.60	0.00	3489.03
MW - 12	05/22/13	3508.63	-	19.44	0.00	3489.19
MW - 12	08/12/13	3508.63	-	19.82	0.00	3488.81
MW - 12	11/20/13	3508.63	-	19.89	0.00	3488.74
MW - 13	06/20/02	3507.96	-	19.58	0.00	3488.38
MW - 13	09/26/02	3507.96	-	20.05	0.00	3487.91
MW - 13	11/12/02	3507.96	-	19.97	0.00	3487.99
MW - 13	02/12/03	3507.96	-	19.56	0.00	3488.40
MW - 13	05/14/03	3507.96	-	19.63	0.00	3488.33
MW - 13	08/21/03	3507.96	-	20.45	0.00	3487.51
MW - 13	12/10/03	3507.96	-	20.41	0.00	3487.55
MW - 13	02/11/04	3507.96	-	20.49	0.00	3487.47
MW - 13	05/11/04	3507.96	-	19.30	0.00	3488.66
MW - 13	08/25/04	3507.96	-	19.71	0.00	3488.25
MW - 13	12/02/04	3507.96	-	19.02	0.00	3488.94
MW - 13	03/08/05	3507.96	-	18.38	0.00	3489.58
MW - 13	06/08/05	3507.96	-	17.87	0.00	3490.09
MW - 13	09/15/05	3507.96	-	18.13	0.00	3489.83
MW - 13	12/12/05	3507.96	-	17.96	0.00	3490.00

TABLE 1
GROUNDWATER ELEVATION DATA

TNM 97- 17
LEA COUNTY, NEW MEXICO
Plains Marketing, L.P.

Well Number	DATE MEASURED	TOP OF CASING ELEVATION	DEPTH TO PRODUCT	DEPTH TO WATER	PSH THICKNESS	CORRECTED GROUNDWATER ELEVATION
MW - 13	03/16/06	3507.96	-	17.93	0.00	3490.03
MW - 13	06/15/06	3507.96	-	18.39	0.00	3489.57
MW - 13	09/18/06	3507.96	-	18.19	0.00	3489.77
MW - 13	11/30/06	3507.96	-	18.16	0.00	3489.80
MW - 13	02/27/07	3507.96	-	18.01	0.00	3489.95
MW - 13	05/22/07	3507.96	-	17.80	0.00	3490.16
MW - 13	08/15/07	3507.96	-	18.53	0.00	3489.43
MW - 13	11/06/07	3507.96	-	18.31	0.00	3489.65
MW - 13	02/12/08	3507.96	-	18.18	0.00	3489.78
MW - 13	05/13/08	3507.96	-	18.13	0.00	3489.83
MW - 13	08/14/08	3507.96	-	18.92	0.00	3489.04
MW - 13	11/12/08	3507.96	-	18.45	0.00	3489.51
MW - 13	02/10/09	3507.96	-	18.29	0.00	3489.67
MW - 13	05/12/09	3507.96	-	18.24	0.00	3489.72
MW - 13	08/10/09	3507.96	-	18.96	0.00	3489.00
MW - 13	11/18/09	3507.96	-	19.14	0.00	3488.82
MW - 13	01/04/10	3507.96	-	19.02	0.00	3488.94
MW - 13	02/09/10	3507.96	-	18.91	0.00	3489.05
MW - 13	08/11/10	3507.96	-	18.52	0.00	3489.44
MW - 13	11/11/10	3507.96	-	19.16	0.00	3488.80
MW - 13	02/16/11	3507.96	-	19.19	0.00	3488.77
MW - 13	05/19/11	3507.96	-	19.17	0.00	3488.79
MW - 13	08/10/11	3507.96	-	19.25	0.00	3488.71
MW - 13	11/14/11	3507.96	-	19.24	0.00	3488.72
MW - 13	02/29/12	3507.96	-	18.96	0.00	3489.00
MW - 13	05/02/12	3507.96	-	18.96	0.00	3489.00
MW - 13	12/06/12	3507.96	-	19.23	0.00	3488.73
MW - 13	02/13/13	3507.96	-	19.12	0.00	3488.84
MW - 13	05/22/13	3507.96	-	19.50	0.00	3488.46
MW - 13	08/12/13	3507.96	-	19.84	0.00	3488.12
MW - 13	11/20/13	3507.96	-	19.91	0.00	3488.05
MW - 14	06/20/02	3507.46	19.57	20.52	0.95	3487.75
MW - 14	09/26/02	3507.46	19.74	21.62	1.88	3487.44
MW - 14	11/12/02	3507.46	19.81	22.04	2.23	3487.32
MW - 14	01/07/03	3507.46	19.52	22.06	2.54	3487.56
MW - 14	01/27/03	3507.46	19.57	20.92	1.35	3487.69
MW - 14	02/26/03	3507.46	19.53	20.37	0.84	3487.80
MW - 14	03/11/03	3507.46	19.61	20.43	0.82	3487.73
MW - 14	03/19/03	3507.46	19.58	20.40	0.82	3487.76
MW - 14	03/25/03	3507.46	19.54	20.53	0.99	3487.77
MW - 14	04/16/03	3507.46	19.55	20.12	0.57	3487.82
MW - 14	04/23/03	3507.46	19.51	20.36	0.85	3487.82
MW - 14	04/29/03	3507.46	19.49	20.35	0.86	3487.84
MW - 14	05/14/03	3507.46	19.63	20.55	0.92	3487.69
MW - 14	05/27/03	3507.46	19.80	20.81	1.01	3487.51
MW - 14	06/04/03	3507.46	19.18	20.36	1.18	3488.10
MW - 14	06/26/03	3507.46	19.42	19.98	0.56	3487.96
MW - 14	07/07/03	3507.46	20.20	21.08	0.88	3487.13

TABLE 1
GROUNDWATER ELEVATION DATA

TNM 97- 17
LEA COUNTY, NEW MEXICO
Plains Marketing, L.P.

Well Number	DATE MEASURED	TOP OF CASING ELEVATION	DEPTH TO PRODUCT	DEPTH TO WATER	PSH THICKNESS	CORRECTED GROUNDWATER ELEVATION
MW - 14	07/30/03	3507.46	20.24	21.17	0.93	3487.08
MW - 14	08/06/03	3507.46	20.47	21.55	1.08	3486.83
MW - 14	08/21/03	3507.46	20.66	21.18	0.52	3486.72
MW - 14	08/26/03	3507.46	20.72	21.75	1.03	3486.59
MW - 14	09/08/03	3507.46	20.62	21.16	0.54	3486.76
MW - 14	09/15/03	3507.46	21.02	21.40	0.38	3486.38
MW - 14	09/24/03	3507.46	20.89	21.60	0.71	3486.46
MW - 14	10/02/03	3507.46	20.73	21.84	1.11	3486.56
MW - 14	10/08/03	3507.46	20.63	21.07	0.44	3486.76
MW - 14	10/16/03	3507.46	20.93	22.06	1.13	3486.36
MW - 14	10/28/03	3507.46	21.00	22.09	1.09	3486.30
MW - 14	11/11/03	3507.46	21.07	22.10	1.03	3486.24
MW - 14	11/18/03	3507.46	20.78	21.78	1.00	3486.53
MW - 14	12/10/03	3507.46	20.62	21.23	0.61	3486.75
MW - 14	02/02/04	3507.46	21.00	22.05	1.05	3486.30
MW - 14	02/26/04	3507.46	20.59	21.67	1.08	3486.71
MW - 14	03/16/04	3507.46	20.75	21.94	1.19	3486.53
MW - 14	03/19/04	3507.46	20.76	21.94	1.18	3486.52
MW - 14	03/25/04	3507.46	20.75	21.90	1.15	3486.54
MW - 14	04/01/04	3507.46	20.69	22.04	1.35	3486.57
MW - 14	04/08/04	3507.46	20.70	21.84	1.14	3486.59
MW - 14	04/14/04	3507.46	19.91	21.78	1.87	3487.27
MW - 14	04/16/04	3507.46	20.03	21.91	1.88	3487.15
MW - 14	04/22/04	3507.46	19.17	21.12	1.95	3488.00
MW - 14	04/29/04	3507.46	19.16	21.27	2.11	3487.98
MW - 14	05/11/04	3507.46	19.09	21.53	2.44	3488.00
MW - 14	06/08/04	3507.46	19.21	21.94	2.73	3487.84
MW - 14	06/17/04	3507.46	19.16	21.89	2.73	3487.89
MW - 14	06/22/04	3507.46	19.19	21.87	2.68	3487.87
MW - 14	06/29/04	3507.46	19.17	21.90	2.73	3487.88
MW - 14	07/06/04	3507.46	19.18	22.15	2.97	3487.83
MW - 14	07/13/04	3507.46	19.22	22.17	2.95	3487.80
MW - 14	07/20/04	3507.46	19.37	22.42	3.05	3487.63
MW - 14	08/04/04	3507.46	19.36	22.43	3.07	3487.64
MW - 14	08/10/04	3507.46	19.39	22.41	3.02	3487.62
MW - 14	08/16/04	3507.46	sheen	19.57	0.00	3487.89
MW - 14	08/23/04	3507.46	19.50	22.00	2.50	3487.59
MW - 14	08/25/04	3507.46	19.50	21.63	2.13	3487.64
MW - 14	08/26/04	3507.46	19.51	21.53	2.02	3487.65
MW - 14	08/31/04	3507.46	19.96	21.96	2.00	3487.20
MW - 14	09/13/04	3507.46	19.76	20.61	0.85	3487.57
MW - 14	09/20/04	3507.46	19.83	21.20	1.37	3487.42
MW - 14	09/30/04	3507.46	19.89	21.14	1.25	3487.38
MW - 14	10/04/04	3507.46	19.32	20.21	0.89	3488.01
MW - 14	10/11/04	3507.46	18.98	19.79	0.81	3488.36
MW - 14	10/18/04	3507.46	19.57	20.09	0.52	3487.81
MW - 14	10/26/04	3507.46	19.50	20.10	0.60	3487.87
MW - 14	11/02/04	3507.46	19.00	19.99	0.99	3488.31
MW - 14	11/08/04	3507.46	19.00	21.30	2.30	3488.12

TABLE 1
GROUNDWATER ELEVATION DATA

TNM 97- 17
LEA COUNTY, NEW MEXICO
Plains Marketing, L.P.

Well Number	DATE MEASURED	TOP OF CASING ELEVATION	DEPTH TO PRODUCT	DEPTH TO WATER	PSH THICKNESS	CORRECTED GROUNDWATER ELEVATION
MW - 14	11/15/04	3507.46	18.94	21.00	2.06	3488.21
MW - 14	12/01/04	3507.46	18.90	21.09	2.19	3488.23
MW - 14	12/02/04	3507.46	18.90	21.10	2.20	3488.23
MW - 14	12/14/04	3507.46	18.77	21.00	2.23	3488.36
MW - 14	12/21/04	3507.46	18.70	21.22	2.52	3488.38
MW - 14	12/29/04	3507.46	18.73	21.10	2.37	3488.37
MW - 14	01/11/05	3507.46	18.69	20.73	2.04	3488.46
MW - 14	01/14/05	3507.46	18.93	21.00	2.07	3488.22
MW - 14	01/18/05	3507.46	18.85	21.26	2.41	3488.25
MW - 14	01/21/05	3507.46	18.49	20.95	2.46	3488.60
MW - 14	01/25/05	3507.46	18.44	21.26	2.82	3488.60
MW - 14	01/28/05	3507.46	18.59	20.39	1.80	3488.60
MW - 14	02/02/05	3507.46	18.46	21.01	2.55	3488.62
MW - 14	02/05/05	3507.46	18.88	20.27	1.39	3488.37
MW - 14	02/08/05	3507.46	18.40	20.75	2.35	3488.71
MW - 14	02/11/05	3507.46	18.49	20.40	1.91	3488.68
MW - 14	02/15/05	3507.46	18.40	20.60	2.20	3488.73
MW - 14	02/18/05	3507.46	18.61	20.11	1.50	3488.63
MW - 14	02/22/05	3507.46	18.39	20.39	2.00	3488.77
MW - 14	02/25/05	3507.46	18.38	20.11	1.73	3488.82
MW - 14	03/01/05	3507.46	18.33	20.23	1.90	3488.85
MW - 14	03/04/05	3507.46	18.37	19.96	1.59	3488.85
MW - 14	03/08/05	3507.46	18.31	20.11	1.80	3488.88
MW - 14	03/08/05	3507.46	18.31	20.11	1.80	3488.88
MW - 14	03/11/05	3507.46	18.50	19.00	0.50	3488.89
MW - 14	03/15/05	3507.46	18.43	19.11	0.68	3488.93
MW - 14	03/18/05	3507.46	18.46	19.06	0.60	3488.91
MW - 14	03/22/05	3507.46	18.38	18.92	0.54	3489.00
MW - 14	03/28/05	3507.46	18.29	18.98	0.69	3489.07
MW - 14	04/01/05	3507.46	18.32	19.03	0.71	3489.03
MW - 14	04/05/05	3507.46	18.19	19.11	0.92	3489.13
MW - 14	04/08/05	3507.46	18.14	19.04	0.90	3489.19
MW - 14	04/15/05	3507.46	18.17	19.00	0.83	3489.17
MW - 14	05/25/05	3507.46	17.90	19.50	1.60	3489.32
MW - 14	05/27/05	3507.46	18.22	19.06	0.84	3489.11
MW - 14	05/31/05	3507.46	18.01	18.67	0.66	3489.35
MW - 14	06/03/05	3507.46	17.95	18.60	0.65	3489.41
MW - 14	06/06/05	3507.46	17.94	18.44	0.50	3489.45
MW - 14	06/08/05	3507.46	17.94	18.44	0.50	3489.45
MW - 14	06/13/05	3507.46	17.94	18.36	0.42	3489.46
MW - 14	06/20/05	3507.46	17.95	18.55	0.60	3489.42
MW - 14	06/24/05	3507.46	17.93	18.70	0.77	3489.41
MW - 14	06/27/05	3507.46	17.99	18.55	0.56	3489.39
MW - 14	07/11/05	3507.46	17.97	19.31	1.34	3489.29
MW - 14	07/15/05	3507.46	18.20	18.99	0.79	3489.14
MW - 14	07/18/05	3507.46	18.05	19.56	1.51	3489.18
MW - 14	07/21/05	3507.46	18.25	18.95	0.70	3489.11
MW - 14	07/25/05	3507.46	18.15	19.80	1.65	3489.06
MW - 14	08/01/05	3507.46	18.16	19.44	1.28	3489.11

TABLE 1
GROUNDWATER ELEVATION DATA

TNM 97- 17
LEA COUNTY, NEW MEXICO
Plains Marketing, L.P.

Well Number	DATE MEASURED	TOP OF CASING ELEVATION	DEPTH TO PRODUCT	DEPTH TO WATER	PSH THICKNESS	CORRECTED GROUNDWATER ELEVATION
MW - 14	08/04/05	3507.46	18.39	18.81	0.42	3489.01
MW - 14	08/12/05	3507.46	18.52	19.98	1.46	3488.72
MW - 14	08/15/05	3507.46	18.20	19.85	1.65	3489.01
MW - 14	08/23/05	3507.46	18.08	19.15	1.07	3489.22
MW - 14	08/30/05	3507.46	18.10	18.90	0.80	3489.24
MW - 14	09/06/05	3507.46	17.90	19.74	1.84	3489.28
MW - 14	09/13/05	3507.46	17.90	19.90	2.00	3489.26
MW - 14	09/15/05	3507.46	17.96	19.52	1.56	3489.27
MW - 14	09/19/05	3507.46	17.96	18.91	0.95	3489.36
MW - 14	09/27/05	3507.46	17.90	20.20	2.30	3489.22
MW - 14	10/03/05	3507.46	18.29	19.10	0.81	3489.05
MW - 14	10/08/05	3507.46	18.81	19.69	0.88	3488.52
MW - 14	10/10/05	3507.46	17.97	19.80	1.83	3489.22
MW - 14	10/17/05	3507.46	17.82	20.21	2.39	3489.28
MW - 14	10/24/05	3507.46	17.95	20.05	2.10	3489.20
MW - 14	10/31/05	3507.46	18.05	19.82	1.77	3489.14
MW - 14	11/15/05	3507.46	17.90	19.90	2.00	3489.26
MW - 14	11/22/05	3507.46	17.90	19.23	1.33	3489.36
MW - 14	11/27/05	3507.46	17.92	18.80	0.88	3489.41
MW - 14	12/07/05	3507.46	17.93	18.68	0.75	3489.42
MW - 14	12/12/05	3507.46	17.89	18.96	1.07	3489.41
MW - 14	12/16/05	3507.46	17.80	19.00	1.20	3489.48
MW - 14	12/22/05	3507.46	17.99	19.00	1.01	3489.32
MW - 14	12/27/05	3507.46	17.90	18.82	0.92	3489.42
MW - 14	01/03/06	3507.46	17.90	18.80	0.90	3489.43
MW - 14	01/09/06	3507.46	17.95	18.60	0.65	3489.41
MW - 14	01/16/06	3507.46	17.93	18.76	0.83	3489.41
MW - 14	01/23/06	3507.46	17.94	18.63	0.69	3489.42
MW - 14	01/30/06	3507.46	17.99	18.60	0.61	3489.38
MW - 14	02/06/06	3507.46	17.95	18.85	0.90	3489.38
MW - 14	02/14/06	3507.46	17.90	18.61	0.71	3489.45
MW - 14	02/21/06	3507.46	17.86	18.66	0.80	3489.48
MW - 14	03/01/06	3507.46	17.89	18.61	0.72	3489.46
MW - 14	03/06/06	3507.46	17.90	18.42	0.52	3489.48
MW - 14	03/16/06	3507.46	17.91	18.48	0.57	3489.46
MW - 14	03/17/06	3507.46	17.90	18.80	0.90	3489.43
MW - 14	03/21/06	3507.46	17.90	18.90	1.00	3489.41
MW - 14	03/28/06	3507.46	17.93	18.81	0.88	3489.40
MW - 14	04/03/06	3507.46	17.83	18.42	0.59	3489.54
MW - 14	04/10/06	3507.46	17.81	18.45	0.64	3489.55
MW - 14	04/17/06	3507.46	17.82	18.48	0.66	3489.54
MW - 14	05/01/06	3507.46	17.74	18.50	0.76	3489.61
MW - 14	05/08/06	3507.46	17.81	18.67	0.86	3489.52
MW - 14	05/15/06	3507.46	17.86	18.41	0.55	3489.52
MW - 14	05/30/06	3507.46	18.18	20.11	1.93	3488.99
MW - 14	06/05/06	3507.46	18.15	19.51	1.36	3489.11
MW - 14	06/12/06	3507.46	18.34	19.44	1.10	3488.96
MW - 14	06/15/06	3507.46	16.02	19.24	3.22	3490.96
MW - 14	06/19/06	3507.46	18.31	19.58	1.27	3488.96

TABLE 1
GROUNDWATER ELEVATION DATA

TNM 97- 17
LEA COUNTY, NEW MEXICO
Plains Marketing, L.P.

Well Number	DATE MEASURED	TOP OF CASING ELEVATION	DEPTH TO PRODUCT	DEPTH TO WATER	PSH THICKNESS	CORRECTED GROUNDWATER ELEVATION
MW - 14	07/03/06	3507.46	18.41	19.78	1.37	3488.84
MW - 14	07/10/06	3507.46	18.39	19.46	1.07	3488.91
MW - 14	07/17/06	3507.46	18.24	19.51	1.27	3489.03
MW - 14	07/26/06	3507.46	18.31	20.10	1.79	3488.88
MW - 14	07/31/06	3507.46	18.39	19.58	1.19	3488.89
MW - 14	08/07/06	3507.46	18.46	19.59	1.13	3488.83
MW - 14	08/17/06	3507.46	18.43	18.96	0.53	3488.95
MW - 14	08/21/06	3507.46	18.46	18.91	0.45	3488.93
MW - 14	09/06/06	3507.46	17.91	20.28	2.37	3489.19
MW - 14	09/11/06	3507.46	17.91	19.79	1.88	3489.27
MW - 14	09/18/06	3507.46	17.92	19.74	1.82	3489.27
MW - 14	09/25/06	3507.46	17.91	20.18	2.27	3489.21
MW - 14	10/02/06	3507.46	17.89	20.16	2.27	3489.23
MW - 14	10/09/06	3507.46	17.90	20.50	2.60	3489.17
MW - 14	10/17/06	3507.46	18.20	19.44	1.24	3489.07
MW - 14	10/23/06	3507.46	17.91	20.04	2.13	3489.23
MW - 14	10/30/06	3507.46	17.90	20.00	2.10	3489.25
MW - 14	11/06/06	3507.46	17.94	20.26	2.32	3489.17
MW - 14	11/12/06	3507.46	18.10	19.79	1.69	3489.11
MW - 14	11/20/06	3507.46	17.98	19.52	1.54	3489.25
MW - 14	11/27/06	3507.46	17.91	19.76	1.85	3489.27
MW - 14	11/30/06	3507.46	18.02	19.30	1.28	3489.25
MW - 14	12/04/06	3507.46	18.02	19.85	1.83	3489.17
MW - 14	12/12/06	3507.46	18.11	19.24	1.13	3489.18
MW - 14	12/18/06	3507.46	17.98	19.02	1.04	3489.32
MW - 14	01/02/07	3507.46	17.97	19.03	1.06	3489.33
MW - 14	01/11/07	3507.46	17.94	18.78	0.84	3489.39
MW - 14	01/18/07	3507.46	17.96	18.68	0.72	3489.39
MW - 14	01/22/07	3507.46	17.98	18.87	0.89	3489.35
MW - 14	02/05/07	3507.46	17.97	18.72	0.75	3489.38
MW - 14	02/12/07	3507.46	17.88	18.60	0.72	3489.47
MW - 14	02/19/07	3507.46	17.90	18.56	0.66	3489.46
MW - 14	02/27/07	3507.46	17.72	18.90	1.18	3489.56
MW - 14	03/05/07	3507.46	18.01	18.97	0.96	3489.31
MW - 14	03/12/07	3507.46	17.89	18.55	0.66	3489.47
MW - 14	03/19/07	3507.46	17.88	18.59	0.71	3489.47
MW - 14	04/02/07	3507.46	17.89	19.13	1.24	3489.38
MW - 14	04/09/07	3507.46	17.81	18.51	0.70	3489.55
MW - 14	05/01/07	3507.46	17.84	18.96	1.12	3489.45
MW - 14	05/12/07	3507.46	17.80	18.96	1.16	3489.49
MW - 14	05/17/07	3507.46	17.64	18.55	0.91	3489.68
MW - 14	05/21/07	3507.46	17.64	19.01	1.37	3489.61
MW - 14	05/22/07	3507.46	17.64	19.01	1.37	3489.61
MW - 14	06/01/07	3507.46	17.64	18.74	1.10	3489.66
MW - 14	06/06/07	3507.46	17.61	18.78	1.17	3489.67
MW - 14	06/11/07	3507.46	17.74	18.95	1.21	3489.54
MW - 14	06/19/07	3507.46	17.77	18.72	0.95	3489.55
MW - 14	06/25/07	3507.46	17.86	18.62	0.76	3489.49
MW - 14	07/03/07	3507.46	18.03	18.84	0.81	3489.31

TABLE 1
GROUNDWATER ELEVATION DATA

TNM 97- 17
LEA COUNTY, NEW MEXICO
Plains Marketing, L.P.

Well Number	DATE MEASURED	TOP OF CASING ELEVATION	DEPTH TO PRODUCT	DEPTH TO WATER	PSH THICKNESS	CORRECTED GROUNDWATER ELEVATION
MW - 14	07/11/07	3507.46	18.24	19.23	0.99	3489.07
MW - 14	07/18/07	3507.46	18.24	19.23	0.99	3489.07
MW - 14	07/23/07	3507.46	18.21	19.11	0.90	3489.12
MW - 14	07/31/07	3507.46	18.31	19.96	1.65	3488.90
MW - 14	08/14/07	3507.46	18.31	19.71	1.40	3488.94
MW - 14	08/15/07	3507.46	18.37	19.01	0.64	3488.99
MW - 14	08/25/07	3507.46	18.39	19.51	1.12	3488.90
MW - 14	09/05/07	3507.46	18.46	19.86	1.40	3488.79
MW - 14	09/10/07	3507.46	18.40	19.26	0.86	3488.93
MW - 14	09/17/07	3507.46	18.11	19.31	1.20	3489.17
MW - 14	09/24/07	3507.46	18.03	19.46	1.43	3489.22
MW - 14	11/05/07	3507.46	18.02	20.13	2.11	3489.12
MW - 14	11/06/07	3507.46	18.13	19.59	1.46	3489.11
MW - 14	11/12/07	3507.46	18.10	19.76	1.66	3489.11
MW - 14	11/19/07	3507.46	18.10	19.25	1.15	3489.19
MW - 14	11/30/07	3507.46	18.13	18.93	0.80	3489.21
MW - 14	12/03/07	3507.46	18.14	18.78	0.64	3489.22
MW - 14	12/14/07	3507.46	18.11	18.57	0.46	3489.28
MW - 14	12/17/07	3507.46	18.13	18.72	0.59	3489.24
MW - 14	01/09/08	3507.46	18.04	18.85	0.81	3489.30
MW - 14	01/16/08	3507.46	18.10	18.88	0.78	3489.24
MW - 14	01/30/08	3507.46	18.01	18.90	0.89	3489.32
MW - 14	02/08/08	3507.46	18.13	19.06	0.93	3489.19
MW - 14	02/12/08	3507.46	18.05	18.72	0.67	3489.31
MW - 14	02/14/08	3507.46	18.06	18.75	0.69	3489.30
MW - 14	02/20/08	3507.46	18.01	18.56	0.55	3489.37
MW - 14	02/28/08	3507.46	18.02	18.69	0.67	3489.34
MW - 14	03/05/08	3507.46	18.02	18.60	0.58	3489.35
MW - 14	03/13/08	3507.45	18.00	18.64	0.64	3489.35
MW - 14	03/19/08	3507.46	18.04	18.62	0.58	3489.33
MW - 14	03/24/08	3507.46	18.02	18.63	0.61	3489.35
MW - 14	04/02/08	3507.46	18.02	18.59	0.57	3489.35
MW - 14	04/07/08	3507.46	17.99	18.31	0.32	3489.42
MW - 14	04/14/08	3507.46	18.02	18.45	0.43	3489.38
MW - 14	04/23/08	3507.46	17.98	18.51	0.53	3489.40
MW - 14	05/07/08	3507.46	18.00	18.51	0.51	3489.38
MW - 14	05/13/08	3507.46	18.00	18.51	0.51	3489.38
MW - 14	05/14/08	3507.46	18.00	18.55	0.55	3489.38
MW - 14	05/19/08	3507.46	18.02	18.55	0.53	3489.36
MW - 14	06/09/08	3507.46	18.28	18.98	0.70	3489.08
MW - 14	06/16/08	3507.46	18.02	19.07	1.05	3489.28
MW - 14	06/23/08	3507.46	18.45	19.43	0.98	3488.86
MW - 14	06/30/08	3507.46	18.53	19.25	0.72	3488.82
MW - 14	07/14/08	3507.46	18.54	19.58	1.04	3488.76
MW - 14	07/22/08	3507.46	18.74	20.02	1.28	3488.53
MW - 14	07/29/08	3507.46	18.64	19.31	0.67	3488.72
MW - 14	08/04/08	3507.46	18.66	19.79	1.13	3488.63
MW - 14	08/11/08	3507.46	18.72	19.53	0.81	3488.62
MW - 14	08/14/08	3507.46	18.76	19.49	0.73	3488.59

TABLE 1
GROUNDWATER ELEVATION DATA

TNM 97- 17
LEA COUNTY, NEW MEXICO
Plains Marketing, L.P.

Well Number	DATE MEASURED	TOP OF CASING ELEVATION	DEPTH TO PRODUCT	DEPTH TO WATER	PSH THICKNESS	CORRECTED GROUNDWATER ELEVATION
MW - 14	08/18/08	3507.46	18.72	19.46	0.74	3488.63
MW - 14	08/28/08	3507.46	18.63	19.61	0.98	3488.68
MW - 14	09/02/08	3507.46	18.52	19.46	0.94	3488.80
MW - 14	9/17/008	3507.46	18.29	20.26	1.97	3488.87
MW - 14	09/29/08	3507.46	18.32	20.26	1.94	3488.85
MW - 14	10/06/08	3507.46	18.30	20.02	1.72	3488.90
MW - 14	10/13/08	3507.46	18.36	19.82	1.46	3488.88
MW - 14	10/20/08	3507.46	18.23	19.80	1.57	3488.99
MW - 14	10/29/08	3507.46	18.31	19.34	1.03	3489.00
MW - 14	10/30/08	3507.46	18.33	18.78	0.45	3489.06
MW - 14	11/06/08	3507.46	18.29	19.10	0.81	3489.05
MW - 14	11/12/08	3507.46	18.29	19.01	0.72	3489.06
MW - 14	11/13/08	3507.46	18.29	19.01	0.72	3489.06
MW - 14	12/16/08	3507.46	18.35	19.26	0.91	3488.97
MW - 14	12/19/08	3507.46	18.27	18.93	0.66	3489.09
MW - 14	12/22/08	3507.46	18.22	18.94	0.72	3489.13
MW - 14	01/06/09	3507.46	18.20	18.99	0.79	3489.14
MW - 14	01/12/09	3507.46	18.24	18.81	0.57	3489.13
MW - 14	01/19/09	3507.46	18.15	18.61	0.46	3489.24
MW - 14	01/22/09	3507.46	18.24	18.69	0.45	3489.15
MW - 14	01/26/09	3507.46	18.24	18.73	0.49	3489.15
MW - 14	02/10/09	3507.46	18.15	18.77	0.62	3489.22
MW - 14	02/13/09	3507.46	18.21	18.68	0.47	3489.18
MW - 14	02/16/09	3507.46	18.25	18.69	0.44	3489.14
MW - 14	02/24/09	3507.46	18.30	18.71	0.41	3489.10
MW - 14	03/02/09	3507.46	18.17	18.51	0.34	3489.24
MW - 14	03/05/09	3507.46	18.15	19.00	0.85	3489.18
MW - 14	03/09/09	3507.46	18.17	18.76	0.59	3489.20
MW - 14	03/16/09	3507.46	18.20	18.75	0.55	3489.18
MW - 14	03/19/09	3507.46	18.21	18.47	0.26	3489.21
MW - 14	03/25/09	3507.46	18.22	18.46	0.24	3489.20
MW - 14	03/30/09	3507.46	18.23	18.47	0.24	3489.19
MW - 14	04/13/09	3507.46	18.12	18.91	0.79	3489.22
MW - 14	04/16/09	3507.46	18.26	18.40	0.14	3489.18
MW - 14	04/21/09	3507.46	18.26	18.39	0.13	3489.18
MW - 14	04/27/09	3507.46	18.05	18.63	0.58	3489.32
MW - 14	04/30/09	3507.46	18.26	18.37	0.11	3489.18
MW - 14	05/06/09	3507.46	18.25	18.36	0.11	3489.19
MW - 14	05/12/09	3507.46	18.19	18.43	0.24	3489.23
MW - 14	05/19/09	3507.46	18.19	18.71	0.52	3489.19
MW - 14	05/19/09	3507.46	18.30	18.79	0.49	3489.09
MW - 14	06/01/09	3507.46	18.34	18.78	0.44	3489.05
MW - 14	06/05/09	3507.46	18.38	18.80	0.42	3489.02
MW - 14	06/12/09	3507.46	18.39	18.84	0.45	3489.00
MW - 14	06/15/09	3507.46	18.42	18.88	0.46	3488.97
MW - 14	06/22/09	3507.46	18.46	19.01	0.55	3488.92
MW - 14	06/24/09	3507.46	18.50	18.89	0.39	3488.90
MW - 14	06/29/09	3507.46	18.62	19.14	0.52	3488.76
MW - 14	07/06/09	3507.46	18.64	19.20	0.56	3488.74

TABLE 1
GROUNDWATER ELEVATION DATA

TNM 97- 17
LEA COUNTY, NEW MEXICO
Plains Marketing, L.P.

Well Number	DATE MEASURED	TOP OF CASING ELEVATION	DEPTH TO PRODUCT	DEPTH TO WATER	PSH THICKNESS	CORRECTED GROUNDWATER ELEVATION
MW - 14	07/09/09	3507.46	18.21	18.71	0.50	3489.18
MW - 14	07/13/09	3507.46	18.22	18.69	0.47	3489.17
MW - 14	07/20/09	3507.46	18.23	18.70	0.47	3489.16
MW - 14	07/23/09	3507.46	18.75	19.23	0.48	3488.64
MW - 14	07/27/09	3507.46	18.76	19.22	0.46	3488.63
MW - 14	07/29/09	3507.46	18.69	19.90	1.21	3488.59
MW - 14	08/03/09	3507.46	18.68	19.76	1.08	3488.62
MW - 14	08/10/09	3507.46	18.67	19.76	1.09	3488.63
MW - 14	08/10/09	3507.46	18.67	19.76	1.09	3488.63
MW - 14	08/18/09	3507.46	18.80	20.00	1.20	3488.48
MW - 14	08/24/09	3507.46	18.79	20.05	1.26	3488.48
MW - 14	08/28/09	3507.46	18.80	19.87	1.07	3488.50
MW - 14	08/31/09	3507.46	18.86	19.66	0.80	3488.48
MW - 14	09/02/09	3507.46	18.85	19.43	0.58	3488.52
MW - 14	09/08/09	3507.46	18.92	19.75	0.83	3488.42
MW - 14	09/10/09	3507.46	18.92	19.86	0.94	3488.40
MW - 14	09/16/09	3507.46	18.89	19.79	0.90	3488.44
MW - 14	09/18/09	3507.46	18.90	19.80	0.90	3488.43
MW - 14	09/22/09	3507.46	18.94	19.67	0.73	3488.41
MW - 14	09/28/09	3507.46	18.74	19.85	1.11	3488.55
MW - 14	10/09/09	3507.46	18.97	20.59	1.62	3488.25
MW - 14	10/12/09	3507.46	18.22	18.68	0.46	3489.17
MW - 14	10/15/09	3507.46	18.98	20.17	1.19	3488.30
MW - 14	10/20/09	3507.46	18.97	20.01	1.04	3488.33
MW - 14	10/26/09	3507.46	18.23	18.67	0.44	3489.16
MW - 14	10/28/09	3507.46	18.98	19.92	0.94	3488.34
MW - 14	11/03/09	3507.46	18.99	19.69	0.70	3488.37
MW - 14	11/12/09	3507.46	18.95	19.90	0.95	3488.37
MW - 14	11/18/09	3507.46	19.00	19.62	0.62	3488.37
MW - 14	12/03/09	3507.46	18.96	19.95	0.99	3488.35
MW - 14	12/11/09	3507.46	18.93	19.94	1.01	3488.38
MW - 14	12/16/09	3507.46	18.92	19.77	0.85	3488.41
MW - 14	12/21/09	3507.46	19.10	20.11	1.01	3488.21
MW - 14	12/28/09	3507.46	18.92	19.37	0.45	3488.47
MW - 14	01/04/10	3507.46	18.94	19.69	0.75	3488.41
MW - 14	01/14/10	3507.46	18.88	19.70	0.82	3488.46
MW - 14	01/20/10	3507.46	18.85	19.66	0.81	3488.49
MW - 14	01/25/10	3507.46	18.84	19.20	0.36	3488.57
MW - 14	01/27/10	3507.46	18.85	19.47	0.62	3488.52
MW - 14	02/01/10	3507.46	18.86	19.33	0.47	3488.53
MW - 14	02/08/10	3507.46	18.79	19.21	0.42	3488.61
MW - 14	02/08/10	3507.46	sheen	19.97	0.00	3487.49
MW - 14	02/09/10	3507.46	18.89	19.24	0.35	3488.52
MW - 14	02/19/10	3507.46	18.72	19.23	0.51	3488.66
MW - 14	02/26/10	3507.46	18.79	19.22	0.43	3488.61
MW - 14	03/01/10	3507.46	18.82	19.19	0.37	3488.58
MW - 14	03/04/10	3507.46	18.72	19.13	0.41	3488.68
MW - 14	03/08/10	3507.46	18.72	19.05	0.33	3488.69
MW - 14	03/11/10	3507.46	18.69	18.96	0.27	3488.73

TABLE 1
GROUNDWATER ELEVATION DATA

TNM 97- 17
LEA COUNTY, NEW MEXICO
Plains Marketing, L.P.

Well Number	DATE MEASURED	TOP OF CASING ELEVATION	DEPTH TO PRODUCT	DEPTH TO WATER	PSH THICKNESS	CORRECTED GROUNDWATER ELEVATION
MW - 14	03/15/10	3507.46	18.72	19.16	0.44	3488.67
MW - 14	03/17/10	3507.46	18.66	18.92	0.26	3488.76
MW - 14	03/22/10	3507.46	18.68	18.89	0.21	3488.75
MW - 14	03/29/10	3507.46	18.58	18.90	0.32	3488.83
MW - 14	04/05/10	3507.46	18.58	19.03	0.45	3488.81
MW - 14	04/14/10	3507.46	18.58	18.96	0.38	3488.82
MW - 14	04/16/10	3507.46	18.51	18.93	0.42	3488.89
MW - 14	04/19/10	3507.46	18.55	18.90	0.35	3488.86
MW - 14	04/28/10	3507.46	18.48	18.79	0.31	3488.93
MW - 14	05/05/10	3507.46	18.43	18.75	0.32	3488.98
MW - 14	05/12/10	3507.46	18.51	18.84	0.33	3488.90
MW - 14	05/14/10	3507.46	18.51	18.84	0.33	3488.90
MW - 14	05/21/10	3507.46	18.53	18.82	0.29	3488.89
MW - 14	05/26/10	3507.46	18.49	18.85	0.36	3488.92
MW - 14	06/04/10	3507.46	18.55	18.81	0.26	3488.87
MW - 14	06/07/10	3507.46	18.66	19.15	0.49	3488.73
MW - 14	06/12/10	3507.46	18.69	19.25	0.56	3488.69
MW - 14	06/24/10	3507.46	18.92	19.61	0.69	3488.44
MW - 14	06/30/10	3507.46	18.87	19.40	0.53	3488.51
MW - 14	07/07/10	3507.46	18.12	19.51	1.39	3489.13
MW - 14	07/12/10	3507.46	18.01	19.53	1.52	3489.22
MW - 14	07/19/10	3507.46	17.96	19.47	1.51	3489.27
MW - 14	07/26/10	3507.46	DID NOT GAUGE		0.00	3507.46
MW - 14	08/03/10	3507.46	17.91	19.38	1.47	3489.33
MW - 14	08/11/10	3507.46	17.98	19.42	1.44	3489.26
MW - 14	08/19/10	3507.46	18.09	18.72	0.63	3489.28
MW - 14	08/25/10	3507.46	18.15	19.10	0.95	3489.17
MW - 14	09/01/10	3507.46	18.18	18.81	0.63	3489.19
MW - 14	09/09/10	3507.46	18.27	19.22	0.95	3489.05
MW - 14	09/13/10	3507.46	17.97	19.40	1.43	3489.28
MW - 14	09/29/10	3507.46	18.40	19.35	0.95	3488.92
MW - 14	10/05/10	3507.46	17.95	19.37	1.42	3489.30
MW - 14	10/20/10	3507.46	18.69	19.40	0.71	3488.66
MW - 14	10/25/10	3507.46	18.69	19.40	0.71	3488.66
MW - 14	11/03/10	3507.46	18.02	19.46	1.44	3489.22
MW - 14	11/10/10	3507.46	18.48	19.46	0.98	3488.83
MW - 14	11/12/10	3507.46	18.48	19.64	1.16	3488.81
MW - 14	12/09/10	3507.46	17.94	18.44	0.50	3489.45
MW - 14	01/18/11	3507.46	18.48	19.65	1.17	3488.80
MW - 14	02/16/11	3507.46	18.46	19.68	1.22	3488.82
MW - 14	03/01/11	3507.46	18.24	19.86	1.62	3488.98
MW - 14	03/07/11	3507.46	18.22	19.85	1.63	3489.00
MW - 14	03/22/11	3507.46	18.44	19.65	1.21	3488.84
MW - 14	04/27/11	3507.46	18.31	19.84	1.53	3488.92
MW - 14	05/05/11	3507.46	18.42	19.40	0.98	3488.89
MW - 14	05/10/11	3507.46	18.38	19.25	0.87	3488.95
MW - 14	05/17/11	3507.46	18.35	19.41	1.06	3488.95
MW - 14	05/19/11	3507.46	18.35	19.41	1.06	3488.95
MW - 14	05/24/11	3507.46	18.44	19.48	1.04	3488.86

TABLE 1
GROUNDWATER ELEVATION DATA

TNM 97- 17
LEA COUNTY, NEW MEXICO
Plains Marketing, L.P.

Well Number	DATE MEASURED	TOP OF CASING ELEVATION	DEPTH TO PRODUCT	DEPTH TO WATER	PSH THICKNESS	CORRECTED GROUNDWATER ELEVATION
MW - 14	06/07/11	3507.46	18.63	19.87	1.24	3488.64
MW - 14	06/08/11	3507.46	18.62	19.79	1.17	3488.66
MW - 14	06/14/11	3507.46	18.59	19.60	1.01	3488.72
MW - 14	06/23/11	3507.46	18.68	19.62	0.94	3488.64
MW - 14	06/28/11	3507.46	18.78	19.86	1.08	3488.52
MW - 14	07/06/11	3507.46	18.84	20.01	1.17	3488.44
MW - 14	07/14/11	3507.46	18.91	19.82	0.91	3488.41
MW - 14	07/20/11	3507.46	18.98	19.85	0.87	3488.35
MW - 14	07/27/11	3507.46	18.98	19.73	0.75	3488.37
MW - 14	08/03/11	3507.46	19.00	19.71	0.71	3488.35
MW - 14	08/10/11	3507.46	19.02	19.58	0.56	3488.36
MW - 14	08/18/11	3507.46	19.02	19.75	0.73	3488.33
MW - 14	08/25/11	3507.46	19.10	19.82	0.72	3488.25
MW - 14	09/07/11	3507.46	19.16	19.90	0.74	3488.19
MW - 14	09/14/11	3507.46	19.19	19.94	0.75	3488.16
MW - 14	11/14/11	3507.46	19.08	20.00	0.92	3488.24
MW - 14	12/01/11	3507.46	19.04	20.26	1.22	3488.24
MW - 14	12/08/11	3507.46	19.01	20.01	1.00	3488.30
MW - 14	12/14/11	3507.46	19.03	20.02	0.99	3488.28
MW - 14	01/12/12	3507.46	19.00	19.90	0.90	3488.33
MW - 14	01/19/12	3507.46	18.93	19.82	0.89	3488.40
MW - 14	02/03/12	3507.46	18.91	19.85	0.94	3488.41
MW - 14	02/29/12	3507.46	18.79	19.83	1.04	3488.51
MW - 14	03/14/12	3507.46	18.76	19.71	0.95	3488.56
MW - 14	03/19/12	3507.46	18.77	19.46	0.69	3488.59
MW - 14	03/29/12	3507.46	18.73	19.43	0.70	3488.63
MW - 14	04/05/12	3507.46	18.71	19.42	0.71	3488.64
MW - 14	04/18/12	3507.46	18.67	19.36	0.69	3488.69
MW - 14	04/27/12	3507.46	18.71	19.42	0.71	3488.64
MW - 14	05/02/12	3507.46	18.72	19.40	0.68	3488.64
MW - 14	05/31/12	3507.46	18.69	19.62	0.93	3488.63
MW - 14	06/08/12	3507.46	18.73	19.50	0.77	3488.61
MW - 14	06/12/12	3507.46	18.81	19.62	0.81	3488.53
MW - 14	06/21/12	3507.46	18.81	19.63	0.82	3488.53
MW - 14	06/29/12	3507.46	18.82	19.81	0.99	3488.49
MW - 14	07/13/12	3507.46	19.03	20.04	1.01	3488.28
MW - 14	12/06/12	3507.46	19.82	20.58	0.76	3487.53
MW - 14	12/11/12	3507.46	19.84	20.44	0.60	3487.53
MW - 14	12/18/12	3507.46	19.83	19.97	0.14	3487.61
MW - 14	01/09/13	3507.46	19.78	20.05	0.27	3487.64
MW - 14	01/15/13	3507.46	19.79	19.93	0.14	3487.65
MW - 14	01/23/13	3507.46	19.78	19.91	0.13	3487.66
MW - 14	01/29/13	3507.46	19.76	19.91	0.15	3487.68
MW - 14	02/07/13	3507.46	19.79	19.93	0.14	3487.65
MW - 14	02/13/13	3507.46	19.74	19.83	0.09	3487.71
MW - 14	02/20/13	3507.46	19.25	19.84	0.59	3488.12
MW - 14	03/15/13	3507.46	19.73	20.39	0.66	3487.63
MW - 14	03/19/13	3507.46	19.71	20.10	0.39	3487.69
MW - 14	04/02/13	3507.46	19.66	19.85	0.19	3487.77

TABLE 1
GROUNDWATER ELEVATION DATA

TNM 97- 17
LEA COUNTY, NEW MEXICO
Plains Marketing, L.P.

Well Number	DATE MEASURED	TOP OF CASING ELEVATION	DEPTH TO PRODUCT	DEPTH TO WATER	PSH THICKNESS	CORRECTED GROUNDWATER ELEVATION
MW - 14	04/09/13	3507.46	19.65	19.75	0.10	3487.80
MW - 14	04/16/13	3507.46	19.64	19.86	0.22	3487.79
MW - 14	04/23/13	3507.46	19.65	19.71	0.06	3487.80
MW - 14	04/30/13	3507.46	19.60	20.60	1.00	3487.71
MW - 14	05/08/13	3507.46	19.61	19.70	0.09	3487.84
MW - 14	05/14/13	3507.46	19.60	19.86	0.26	3487.82
MW - 14	05/22/13	3507.46	19.57	19.76	0.19	3487.86
MW - 14	06/04/13	3507.46	19.58	19.83	0.25	3487.84
MW - 14	06/11/13	3507.46	19.67	19.76	0.09	3487.78
MW - 14	06/19/13	3507.46	19.77	19.84	0.07	3487.68
MW - 14	06/28/13	3507.46	19.94	20.06	0.12	3487.50
MW - 14	07/01/13	3507.46	19.87	19.99	0.12	3487.57
MW - 14	07/08/13	3507.46	19.98	20.10	0.12	3487.46
MW - 14	07/23/13	3507.46	19.99	20.18	0.19	3487.44
MW - 14	07/30/13	3507.46	19.95	20.17	0.22	3487.48
MW - 14	08/05/13	3507.46	19.97	20.15	0.18	3487.46
MW - 14	08/12/13	3507.46	19.92	20.18	0.26	3487.50
MW - 14	08/22/13	3507.46	20.06	20.45	0.39	3487.34
MW - 14	08/29/13	3507.46	20.05	20.47	0.42	3487.35
MW - 14	09/05/13	3507.46	20.07	20.43	0.36	3487.34
MW - 14	09/10/13	3507.46	20.13	20.48	0.35	3487.28
MW - 14	09/17/13	3507.46	20.16	20.54	0.38	3487.24
MW - 14	09/24/13	3507.46	20.16	20.54	0.38	3487.24
MW - 14	10/07/13	3507.46	20.22	20.63	0.41	3487.18
MW - 14	11/14/13	-	22.85	23.12	0.27	-
MW - 14	11/21/13	-	22.81	23.23	0.42	-
MW - 14	12/12/13	-	22.71	23.13	0.42	-
MW - 14	12/19/13	-	22.70	22.93	0.23	-
MW - 15	06/20/02	3506.48	18.69	19.19	0.50	3487.72
MW - 15	09/26/02	3506.48	18.76	21.77	3.01	3487.27
MW - 15	11/12/02	3506.48	18.85	21.31	2.46	3487.26
MW - 15	01/07/03	3506.48	18.51	21.84	3.33	3487.47
MW - 15	01/27/03	3506.48	18.49	21.18	2.69	3487.59
MW - 15	02/26/03	3506.48	18.61	19.42	0.81	3487.75
MW - 15	03/11/03	3506.48	18.56	19.56	1.00	3487.77
MW - 15	03/19/03	3506.48	18.56	20.75	2.19	3487.59
MW - 15	03/25/03	3506.48	18.58	19.56	0.98	3487.75
MW - 15	04/16/03	3506.48	18.74	18.75	0.01	3487.74
MW - 15	04/23/03	3506.48	18.63	18.88	0.25	3487.81
MW - 15	04/29/03	3506.48	18.70	18.71	0.01	3487.78
MW - 15	05/14/03	3506.48	18.77	19.36	0.59	3487.62
MW - 15	05/20/03	3506.48	18.53	19.60	1.07	3487.79
MW - 15	05/27/03	3506.48	18.90	19.82	0.92	3487.44
MW - 15	06/04/03	3506.48	18.80	19.89	1.09	3487.52
MW - 15	07/07/03	3506.48	19.32	19.60	0.28	3487.12
MW - 15	07/30/03	3506.48	19.36	19.56	0.20	3487.09
MW - 15	08/06/03	3506.48	19.61	19.83	0.22	3486.84
MW - 15	08/21/03	3506.48	19.82	19.91	0.09	3486.65

TABLE 1
GROUNDWATER ELEVATION DATA

TNM 97- 17
LEA COUNTY, NEW MEXICO
Plains Marketing, L.P.

Well Number	DATE MEASURED	TOP OF CASING ELEVATION	DEPTH TO PRODUCT	DEPTH TO WATER	PSH THICKNESS	CORRECTED GROUNDWATER ELEVATION
MW - 15	08/26/03	3506.48	19.96	20.06	0.10	3486.51
MW - 15	09/08/03	3506.48	19.79	19.99	0.20	3486.66
MW - 15	09/15/03	3506.48	19.81	19.96	0.15	3486.65
MW - 15	09/24/03	3506.48	20.05	20.31	0.26	3486.39
MW - 15	10/02/03	3506.48	19.87	20.12	0.25	3486.57
MW - 15	10/08/03	3506.48	19.77	19.94	0.17	3486.68
MW - 15	10/16/03	3506.48	20.09	20.24	0.15	3486.37
MW - 15	10/28/03	3506.48	20.15	20.36	0.21	3486.30
MW - 15	11/11/03	3506.48	20.24	20.39	0.15	3486.22
MW - 15	11/18/03	3506.48	19.95	20.11	0.16	3486.51
MW - 15	12/10/03	3506.48	19.79	19.98	0.19	3486.66
MW - 15	02/02/04	3506.48	20.17	20.27	0.10	3486.30
MW - 15	02/26/04	3506.48	19.69	20.02	0.33	3486.74
MW - 15	03/16/04	3506.48	19.88	20.35	0.47	3486.53
MW - 15	03/19/04	3506.48	19.90	20.40	0.50	3486.51
MW - 15	03/25/04	3506.48	19.89	20.46	0.57	3486.50
MW - 15	04/01/04	3506.48	19.81	20.45	0.64	3486.57
MW - 15	04/08/04	3506.48	19.85	20.42	0.57	3486.54
MW - 15	04/14/04	3506.48	18.77	19.54	0.77	3487.59
MW - 15	04/16/04	3506.48	18.98	19.74	0.76	3487.39
MW - 15	04/22/04	3506.48	18.20	19.25	1.05	3488.12
MW - 15	04/29/04	3506.48	18.23	19.34	1.11	3488.08
MW - 15	05/11/04	3506.48	18.20	20.26	2.06	3487.97
MW - 15	06/08/04	3506.48	18.26	21.27	3.01	3487.77
MW - 15	06/17/04	3506.48	18.25	21.24	2.99	3487.78
MW - 15	06/22/04	3506.48	18.29	21.26	2.97	3487.74
MW - 15	06/29/04	3506.48	18.26	21.32	3.06	3487.76
MW - 15	07/06/04	3506.48	18.17	21.49	3.32	3487.81
MW - 15	07/13/04	3506.48	18.20	21.54	3.34	3487.78
MW - 15	07/20/04	3506.48	18.34	21.98	3.64	3487.59
MW - 15	08/04/04	3506.48	18.35	21.10	2.75	3487.72
MW - 15	08/10/04	3506.48	18.39	21.09	2.70	3487.69
MW - 15	08/16/04	3506.48	18.57	21.48	2.91	3487.47
MW - 15	08/23/04	3506.48	18.59	20.72	2.13	3487.57
MW - 15	08/25/04	3506.48	18.65	19.79	1.14	3487.66
MW - 15	08/26/04	3506.48	18.65	19.85	1.20	3487.65
MW - 15	08/31/04	3506.48	18.69	20.11	1.42	3487.58
MW - 15	09/13/04	3506.48	18.81	19.98	1.17	3487.49
MW - 15	09/20/04	3506.48	18.89	19.79	0.90	3487.46
MW - 15	09/30/04	3506.48	18.99	19.81	0.82	3487.37
MW - 15	10/04/04	3506.48	18.12	19.44	1.32	3488.16
MW - 15	10/11/04	3506.48	17.81	20.65	2.84	3488.24
MW - 15	10/18/04	3506.48	17.83	20.17	2.34	3488.30
MW - 15	10/26/04	3506.48	18.03	20.05	2.02	3488.15
MW - 15	11/02/04	3506.48	18.50	19.10	0.60	3487.89
MW - 15	11/08/04	3506.48	18.19	19.20	1.01	3488.14
MW - 15	11/15/04	3506.48	18.19	19.78	1.59	3488.05
MW - 15	12/01/04	3506.48	18.75	20.92	2.17	3487.40
MW - 15	12/02/04	3506.48	18.75	20.91	2.16	3487.41

TABLE 1
GROUNDWATER ELEVATION DATA

TNM 97- 17
LEA COUNTY, NEW MEXICO
Plains Marketing, L.P.

Well Number	DATE MEASURED	TOP OF CASING ELEVATION	DEPTH TO PRODUCT	DEPTH TO WATER	PSH THICKNESS	CORRECTED GROUNDWATER ELEVATION
MW - 15	12/14/04	3506.48	17.73	20.00	2.27	3488.41
MW - 15	12/21/04	3506.48	17.79	19.70	1.91	3488.40
MW - 15	12/29/04	3506.48	17.78	19.90	2.12	3488.38
MW - 15	01/11/05	3506.48	17.60	19.72	2.12	3488.56
MW - 15	01/14/05	3506.48	17.80	19.72	1.92	3488.39
MW - 15	01/18/05	3506.48	17.68	19.37	1.69	3488.55
MW - 15	01/21/05	3506.48	17.70	18.61	0.91	3488.64
MW - 15	01/25/05	3506.48	17.68	18.80	1.12	3488.63
MW - 15	01/28/05	3506.48	17.81	18.49	0.68	3488.57
MW - 15	02/02/05	3506.48	17.89	18.61	0.72	3488.48
MW - 15	02/05/05	3506.48	17.99	18.31	0.32	3488.44
MW - 15	02/08/05	3506.48	17.61	18.53	0.92	3488.73
MW - 15	02/11/05	3506.48	17.63	18.19	0.56	3488.77
MW - 15	02/15/05	3506.48	17.59	18.34	0.75	3488.78
MW - 15	02/18/05	3506.48	17.69	18.30	0.61	3488.70
MW - 15	02/22/05	3506.48	17.56	18.30	0.74	3488.81
MW - 15	02/25/05	3506.48	17.55	18.15	0.60	3488.84
MW - 15	03/01/05	3506.48	17.50	18.24	0.74	3488.87
MW - 15	03/04/05	3506.48	17.51	18.10	0.59	3488.88
MW - 15	03/08/05	3506.48	17.49	18.13	0.64	3488.89
MW - 15	03/08/05	3506.48	17.49	18.13	0.64	3488.89
MW - 15	03/11/05	3506.48	17.59	18.08	0.49	3488.82
MW - 15	03/15/05	3506.48	17.50	18.05	0.55	3488.90
MW - 15	03/18/05	3506.48	17.51	18.03	0.52	3488.89
MW - 15	03/22/05	3506.48	18.40	19.15	0.75	3487.97
MW - 15	03/28/05	3506.48	18.34	19.19	0.85	3488.01
MW - 15	04/01/05	3506.48	18.38	19.18	0.80	3487.98
MW - 15	04/05/05	3506.48	17.29	18.21	0.92	3489.05
MW - 15	04/08/05	3506.48	17.24	18.12	0.88	3489.11
MW - 15	04/15/05	3506.48	17.28	18.09	0.81	3489.08
MW - 15	05/25/05	3506.48	17.10	17.90	0.80	3489.26
MW - 15	05/27/05	3506.48	17.09	17.81	0.72	3489.28
MW - 15	05/31/05	3506.48	17.08	17.68	0.60	3489.31
MW - 15	06/03/05	3506.48	17.03	17.69	0.66	3489.35
MW - 15	06/06/05	3506.48	17.07	17.56	0.49	3489.34
MW - 15	06/08/05	3506.48	17.01	17.58	0.57	3489.38
MW - 15	06/13/05	3506.48	17.02	17.53	0.51	3489.38
MW - 15	06/20/05	3506.48	17.10	17.63	0.53	3489.30
MW - 15	06/24/05	3506.48	17.03	17.77	0.74	3489.34
MW - 15	06/27/05	3506.48	17.13	17.62	0.49	3489.28
MW - 15	07/11/05	3506.48	17.12	17.78	0.66	3489.26
MW - 15	07/15/05	3506.48	17.18	17.90	0.72	3489.19
MW - 15	07/18/05	3506.48	17.19	18.19	1.00	3489.14
MW - 15	07/21/05	3506.48	17.30	17.70	0.40	3489.12
MW - 15	07/25/05	3506.48	17.29	18.08	0.79	3489.07
MW - 15	08/01/05	3506.48	17.33	17.94	0.61	3489.06
MW - 15	08/04/05	3506.48	17.39	17.85	0.46	3489.02
MW - 15	08/12/05	3506.48	17.53	17.72	0.19	3488.92
MW - 15	08/15/05	3506.48	17.30	17.93	0.63	3489.09

TABLE 1
GROUNDWATER ELEVATION DATA

TNM 97- 17
LEA COUNTY, NEW MEXICO
Plains Marketing, L.P.

Well Number	DATE MEASURED	TOP OF CASING ELEVATION	DEPTH TO PRODUCT	DEPTH TO WATER	PSH THICKNESS	CORRECTED GROUNDWATER ELEVATION
MW - 15	08/23/05	3506.48	17.18	17.81	0.63	3489.21
MW - 15	08/30/05	3506.48	17.13	17.90	0.77	3489.23
MW - 15	09/06/05	3506.48	17.11	17.92	0.81	3489.25
MW - 15	09/13/05	3506.48	17.08	18.08	1.00	3489.25
MW - 15	09/15/05	3506.48	17.18	17.87	0.69	3489.20
MW - 15	09/19/05	3506.48	17.12	17.77	0.65	3489.26
MW - 15	09/27/05	3506.48	17.10	18.08	0.98	3489.23
MW - 15	10/03/05	3506.48	17.20	17.94	0.74	3489.17
MW - 15	10/08/05	3506.48	16.98	17.59	0.61	3489.41
MW - 15	10/10/05	3506.48	17.10	18.21	1.11	3489.21
MW - 15	10/17/05	3506.48	17.09	17.70	0.61	3489.30
MW - 15	10/24/05	3506.48	17.11	17.68	0.57	3489.28
MW - 15	10/31/05	3506.48	17.02	17.88	0.86	3489.33
MW - 15	11/15/05	3506.48	17.05	17.91	0.86	3489.30
MW - 15	11/22/05	3506.48	17.03	17.65	0.62	3489.36
MW - 15	11/27/05	3506.48	17.05	17.73	0.68	3489.33
MW - 15	12/07/05	3506.48	17.08	17.47	0.39	3489.34
MW - 15	12/12/05	3506.48	17.04	17.50	0.46	3489.37
MW - 15	12/16/05	3506.48	17.00	17.46	0.46	3489.41
MW - 15	12/22/05	3506.48	17.05	17.91	0.86	3489.30
MW - 15	12/27/05	3506.48	17.00	17.69	0.69	3489.38
MW - 15	01/03/06	3506.48	17.03	17.63	0.60	3489.36
MW - 15	01/09/06	3506.48	17.06	17.56	0.50	3489.35
MW - 15	01/16/06	3506.48	17.02	17.50	0.48	3489.39
MW - 15	01/23/06	3506.48	17.06	17.40	0.34	3489.37
MW - 15	01/30/06	3506.48	17.10	17.38	0.28	3489.34
MW - 15	02/06/06	3506.48	17.00	17.41	0.41	3489.42
MW - 15	02/14/06	3506.48	17.08	17.41	0.33	3489.35
MW - 15	02/21/06	3506.48	16.98	17.41	0.43	3489.44
MW - 15	03/01/06	3506.48	16.95	17.38	0.43	3489.47
MW - 15	03/06/06	3506.48	16.99	17.33	0.34	3489.44
MW - 15	03/16/06	3506.48	17.00	17.36	0.36	3489.43
MW - 15	03/17/06	3506.48	17.01	17.36	0.35	3489.42
MW - 15	03/21/06	3506.48	16.99	17.39	0.40	3489.43
MW - 15	03/28/06	3506.48	17.02	17.37	0.35	3489.41
MW - 15	04/03/06	3506.48	16.96	17.31	0.35	3489.47
MW - 15	04/17/06	3506.48	16.92	17.21	0.29	3489.52
MW - 15	05/01/06	3506.48	16.91	17.11	0.20	3489.54
MW - 15	05/08/06	3506.48	16.94	17.27	0.33	3489.49
MW - 15	05/15/06	3506.48	16.99	17.42	0.43	3489.43
MW - 15	06/05/06	3506.48	17.22	17.71	0.49	3489.19
MW - 15	06/12/06	3506.48	17.33	17.96	0.63	3489.06
MW - 15	06/15/06	3506.48	17.42	17.86	0.44	3488.99
MW - 15	06/19/06	3506.48	17.41	17.89	0.48	3489.00
MW - 15	07/03/06	3506.48	17.57	17.96	0.39	3488.85
MW - 15	07/10/06	3506.48	17.56	18.00	0.44	3488.85
MW - 15	07/17/06	3506.48	17.37	17.86	0.49	3489.04
MW - 15	07/26/06	3506.48	17.51	18.14	0.63	3488.88
MW - 15	07/31/06	3506.48	17.49	17.98	0.49	3488.92

TABLE 1
GROUNDWATER ELEVATION DATA

TNM 97- 17
LEA COUNTY, NEW MEXICO
Plains Marketing, L.P.

Well Number	DATE MEASURED	TOP OF CASING ELEVATION	DEPTH TO PRODUCT	DEPTH TO WATER	PSH THICKNESS	CORRECTED GROUNDWATER ELEVATION
MW - 15	08/07/06	3506.48	17.54	17.99	0.45	3488.87
MW - 15	08/17/06	3506.48	17.47	18.18	0.71	3488.90
MW - 15	08/21/06	3506.48	17.34	17.90	0.56	3489.06
MW - 15	09/06/06	3506.48	17.11	17.65	0.54	3489.29
MW - 15	09/11/06	3506.48	17.17	17.85	0.68	3489.21
MW - 15	09/18/06	3506.48	17.16	17.59	0.43	3489.26
MW - 15	09/25/06	3506.48	17.22	17.88	0.66	3489.16
MW - 15	10/02/06	3506.48	17.20	17.85	0.65	3489.18
MW - 15	10/09/06	3506.48	17.13	17.91	0.78	3489.23
MW - 15	10/17/06	3506.48	17.20	18.15	0.95	3489.14
MW - 15	10/23/06	3506.48	17.11	17.82	0.71	3489.26
MW - 15	10/30/06	3506.48	17.10	17.80	0.70	3489.28
MW - 15	11/06/06	3506.48	17.15	17.80	0.65	3489.23
MW - 15	11/13/06	3506.48	17.16	17.76	0.60	3489.23
MW - 15	11/20/06	3506.48	17.15	17.70	0.55	3489.25
MW - 15	11/27/06	3506.48	17.13	17.74	0.61	3489.26
MW - 15	11/30/06	3506.48	17.15	17.50	0.35	3489.28
MW - 15	12/04/06	3506.48	17.23	17.69	0.46	3489.18
MW - 15	12/12/06	3506.48	17.29	17.76	0.47	3489.12
MW - 15	12/18/06	3506.48	17.10	17.73	0.63	3489.29
MW - 15	01/02/07	3506.48	17.10	17.85	0.75	3489.27
MW - 15	01/11/07	3506.48	17.03	17.39	0.36	3489.40
MW - 15	01/18/07	3506.48	17.27	17.36	0.09	3489.20
MW - 15	01/22/07	3506.48	17.06	17.62	0.56	3489.34
MW - 15	02/05/07	3506.48	17.07	17.39	0.32	3489.36
MW - 15	02/12/07	3506.48	16.99	17.11	0.12	3489.47
MW - 15	02/19/07	3506.48	16.98	17.14	0.16	3489.48
MW - 15	02/27/07	3506.48	17.03	17.52	0.49	3489.38
MW - 15	03/05/07	3506.48	17.06	17.63	0.57	3489.33
MW - 15	03/12/07	3506.48	17.03	17.14	0.11	3489.43
MW - 15	03/19/07	3506.48	16.98	17.12	0.14	3489.48
MW - 15	04/02/07	3506.48	16.97	17.17	0.20	3489.48
MW - 15	04/09/07	3506.48	16.92	17.07	0.15	3489.54
MW - 15	05/01/07	3506.48	17.91	18.30	0.39	3488.51
MW - 15	05/12/07	3506.48	17.90	18.32	0.42	3488.52
MW - 15	05/17/07	3506.48	16.71	16.93	0.22	3489.74
MW - 15	05/21/07	3506.48	16.74	16.95	0.21	3489.71
MW - 15	05/22/07	3506.48	16.74	16.95	0.21	3489.71
MW - 15	06/01/07	3506.48	17.50	17.81	0.31	3488.93
MW - 15	06/06/07	3506.48	16.75	17.04	0.29	3489.69
MW - 15	06/11/07	3506.48	16.79	17.49	0.70	3489.59
MW - 15	06/19/07	3506.48	16.87	17.21	0.34	3489.56
MW - 15	06/25/07	3506.48	16.94	17.26	0.32	3489.49
MW - 15	07/03/07	3506.48	17.07	17.49	0.42	3489.35
MW - 15	07/18/07	3506.48	17.23	17.54	0.31	3489.20
MW - 15	07/23/07	3506.48	17.29	17.63	0.34	3489.14
MW - 15	07/31/07	3506.48	17.44	18.01	0.57	3488.95
MW - 15	08/14/07	3506.48	17.42	17.86	0.44	3488.99
MW - 15	08/15/07	3506.48	17.41	17.79	0.38	3489.01

TABLE 1
GROUNDWATER ELEVATION DATA

TNM 97- 17
LEA COUNTY, NEW MEXICO
Plains Marketing, L.P.

Well Number	DATE MEASURED	TOP OF CASING ELEVATION	DEPTH TO PRODUCT	DEPTH TO WATER	PSH THICKNESS	CORRECTED GROUNDWATER ELEVATION
MW - 15	08/25/07	3506.48	17.50	17.96	0.46	3488.91
MW - 15	09/05/07	3506.48	17.57	18.02	0.45	3488.84
MW - 15	09/10/07	3506.48	17.47	17.77	0.30	3488.97
MW - 15	09/17/07	3506.48	17.23	17.55	0.32	3489.20
MW - 15	09/24/07	3506.48	17.16	17.61	0.45	3489.25
MW - 15	11/05/07	3506.48	17.18	18.13	0.95	3489.16
MW - 15	11/06/07	3506.48	17.34	18.56	1.22	3488.96
MW - 15	11/12/07	3506.48	17.22	17.78	0.56	3489.18
MW - 15	11/19/07	3506.48	17.22	17.53	0.31	3489.21
MW - 15	11/30/07	3506.48	17.29	17.54	0.25	3489.15
MW - 15	12/03/07	3506.48	17.24	17.44	0.20	3489.21
MW - 15	12/14/07	3506.48	17.19	17.40	0.21	3489.26
MW - 15	12/17/07	3506.48	17.22	17.42	0.20	3489.23
MW - 15	01/09/08	3506.48	17.15	17.40	0.25	3489.29
MW - 15	01/16/08	3506.48	17.18	17.58	0.40	3489.24
MW - 15	01/30/08	3506.48	sheen	17.15	0.00	3489.33
MW - 15	02/08/08	3506.48	sheen	17.36	0.00	3489.12
MW - 15	02/12/08	3506.48	sheen	17.19	0.00	3489.29
MW - 15	02/14/08	3506.48	17.16	17.20	0.04	3489.31
MW - 15	02/20/08	3506.48	17.12	17.14	0.02	3489.36
MW - 15	02/28/08	3506.48	17.13	17.22	0.09	3489.34
MW - 15	03/05/08	3506.48	17.12	17.29	0.17	3489.33
MW - 15	03/13/08	3506.48	17.11	17.27	0.16	3489.35
MW - 15	03/19/08	3506.48	17.13	17.30	0.17	3489.32
MW - 15	03/24/08	3506.48	17.09	17.22	0.13	3489.37
MW - 15	04/02/08	3506.48	17.11	17.20	0.09	3489.36
MW - 15	04/07/08	3506.48	17.09	17.19	0.10	3489.38
MW - 15	04/14/08	3506.48	17.11	17.12	0.01	3489.37
MW - 15	04/23/08	3506.48	17.07	17.20	0.13	3489.39
MW - 15	05/07/08	3506.48	17.08	17.26	0.18	3489.37
MW - 15	05/13/08	3506.48	17.07	17.22	0.15	3489.39
MW - 15	05/14/08	3506.48	17.07	17.22	0.15	3489.39
MW - 15	05/19/08	3506.48	17.10	17.25	0.15	3489.36
MW - 15	06/09/08	3506.48	17.35	17.69	0.34	3489.08
MW - 15	06/16/08	3506.48	17.12	17.15	0.03	3489.36
MW - 15	06/23/08	3506.48	17.55	17.98	0.43	3488.87
MW - 15	06/30/08	3506.48	17.60	17.98	0.38	3488.82
MW - 15	07/14/08	3506.48	17.65	18.12	0.47	3488.76
MW - 15	07/22/08	3506.48	17.70	18.14	0.44	3488.71
MW - 15	07/29/08	3506.48	17.74	17.96	0.22	3488.71
MW - 15	08/04/08	3506.48	17.75	18.14	0.39	3488.67
MW - 15	08/11/08	3506.48	17.79	18.17	0.38	3488.63
MW - 15	08/14/08	3506.48	17.83	18.12	0.29	3488.61
MW - 15	08/18/08	3506.48	17.80	18.08	0.28	3488.64
MW - 15	08/28/08	3506.48	17.74	18.08	0.34	3488.69
MW - 15	09/17/08	3506.48	17.45	18.03	0.58	3488.94
MW - 15	09/29/08	3506.48	17.44	18.13	0.69	3488.94
MW - 15	10/06/08	3506.48	17.46	18.50	1.04	3488.86
MW - 15	10/13/08	3506.48	17.55	17.93	0.38	3488.87

TABLE 1
GROUNDWATER ELEVATION DATA

TNM 97- 17
LEA COUNTY, NEW MEXICO
Plains Marketing, L.P.

Well Number	DATE MEASURED	TOP OF CASING ELEVATION	DEPTH TO PRODUCT	DEPTH TO WATER	PSH THICKNESS	CORRECTED GROUNDWATER ELEVATION
MW - 15	10/20/08	3506.48	17.39	17.84	0.45	3489.02
MW - 15	10/29/08	3506.48	17.39	17.95	0.56	3489.01
MW - 15	10/30/08	3506.48	17.42	17.80	0.38	3489.00
MW - 15	11/06/08	3506.48	17.40	17.55	0.15	3489.06
MW - 15	11/12/08	3506.48	17.36	17.69	0.33	3489.07
MW - 15	11/13/08	3506.48	17.36	17.69	0.33	3489.07
MW - 15	12/16/08	3506.48	17.38	17.60	0.22	3489.07
MW - 15	12/19/08	3506.48	17.36	17.55	0.19	3489.09
MW - 15	12/22/08	3506.48	17.30	17.58	0.28	3489.14
MW - 15	01/06/09	3506.48	17.30	17.57	0.27	3489.14
MW - 15	01/12/09	3506.48	17.34	17.75	0.41	3489.08
MW - 15	01/19/09	3506.48	17.13	17.34	0.21	3489.32
MW - 15	01/22/09	3506.48	17.30	17.41	0.11	3489.16
MW - 15	01/26/09	3506.48	17.30	17.46	0.16	3489.16
MW - 15	02/10/09	3506.48	17.25	17.37	0.12	3489.21
MW - 15	02/13/09	3506.48	17.30	17.71	0.41	3489.12
MW - 15	02/16/09	3506.48	17.36	17.72	0.36	3489.07
MW - 15	02/24/09	3506.48	17.42	17.76	0.34	3489.01
MW - 15	03/02/09	3506.48	17.18	17.34	0.16	3489.28
MW - 15	03/05/09	3506.48	17.28	17.54	0.26	3489.16
MW - 15	03/09/09	3506.48	17.26	17.41	0.15	3489.20
MW - 15	03/16/09	3506.48	17.27	17.41	0.14	3489.19
MW - 15	03/19/09	3506.48	17.20	17.32	0.12	3489.26
MW - 15	03/25/09	3506.48	17.19	17.32	0.13	3489.27
MW - 15	03/30/09	3506.48	17.21	17.31	0.10	3489.26
MW - 15	04/13/09	3506.48	17.20	17.34	0.14	3489.26
MW - 15	04/16/09	3506.48	17.23	17.30	0.07	3489.24
MW - 15	04/21/09	3506.48	17.25	17.31	0.06	3489.22
MW - 15	04/27/09	3506.48	17.19	17.36	0.17	3489.26
MW - 15	04/30/09	3506.48	17.24	17.30	0.06	3489.23
MW - 15	05/06/09	3506.48	17.25	17.31	0.06	3489.22
MW - 15	05/12/09	3506.48	17.20	17.27	0.07	3489.27
MW - 15	05/19/09	3506.48	17.22	17.52	0.30	3489.22
MW - 15	05/26/09	3506.48	17.30	17.53	0.23	3489.15
MW - 15	06/01/09	3506.48	17.42	17.56	0.14	3489.04
MW - 15	06/05/09	3506.48	17.39	17.56	0.17	3489.06
MW - 15	06/12/09	3506.48	17.40	17.64	0.24	3489.04
MW - 15	06/15/09	3506.48	17.49	17.72	0.23	3488.96
MW - 15	06/22/09	3506.48	17.49	17.77	0.28	3488.95
MW - 15	06/24/09	3506.48	17.52	17.70	0.18	3488.93
MW - 15	06/29/09	3506.48	17.58	17.80	0.22	3488.87
MW - 15	07/06/09	3506.48	17.62	17.88	0.26	3488.82
MW - 15	07/09/09	3506.48	17.21	17.51	0.30	3489.23
MW - 15	07/13/09	3506.48	17.22	17.50	0.28	3489.22
MW - 15	07/20/09	3506.48	17.32	17.49	0.17	3489.13
MW - 15	07/23/09	3506.48	17.84	18.21	0.37	3488.58
MW - 15	07/27/09	3506.48	17.86	18.22	0.36	3488.57
MW - 15	07/29/09	3506.48	17.72	17.96	0.24	3488.72
MW - 15	08/03/09	3506.48	17.72	17.91	0.19	3488.73

TABLE 1
GROUNDWATER ELEVATION DATA

TNM 97- 17
LEA COUNTY, NEW MEXICO
Plains Marketing, L.P.

Well Number	DATE MEASURED	TOP OF CASING ELEVATION	DEPTH TO PRODUCT	DEPTH TO WATER	PSH THICKNESS	CORRECTED GROUNDWATER ELEVATION
MW - 15	08/10/09	3506.48	17.75	18.17	0.42	3488.67
MW - 15	08/10/09	3506.48	17.75	18.17	0.42	3488.67
MW - 15	08/18/09	3506.48	17.82	18.19	0.37	3488.60
MW - 15	08/24/09	3506.48	17.79	18.29	0.50	3488.62
MW - 15	08/28/09	3506.48	17.87	18.26	0.39	3488.55
MW - 15	08/31/09	3506.48	17.92	18.16	0.24	3488.52
MW - 15	09/02/09	3506.48	17.92	18.12	0.20	3488.53
MW - 15	09/08/09	3506.48	17.99	18.21	0.22	3488.46
MW - 15	09/16/09	3506.48	17.96	18.20	0.24	3488.48
MW - 15	09/18/09	3506.48	17.96	18.22	0.26	3488.48
MW - 15	09/22/09	3506.48	18.01	18.24	0.23	3488.44
MW - 15	09/28/09	3506.48	17.86	18.23	0.37	3488.56
MW - 15	10/09/09	3506.48	18.05	18.52	0.47	3488.36
MW - 15	10/12/09	3506.48	17.24	17.49	0.25	3489.20
MW - 15	10/15/09	3506.48	18.08	18.26	0.18	3488.37
MW - 15	10/20/09	3506.48	18.08	18.27	0.19	3488.37
MW - 15	10/26/09	3506.48	17.25	17.46	0.21	3489.20
MW - 15	10/28/09	3506.48	18.11	18.30	0.19	3488.34
MW - 15	11/03/09	3506.48	18.09	18.25	0.16	3488.37
MW - 15	11/12/09	3506.48	18.07	18.24	0.17	3488.38
MW - 15	11/18/09	3506.48	18.12	18.26	0.14	3488.34
MW - 15	12/03/09	3506.48	18.09	18.23	0.14	3488.37
MW - 15	12/11/09	3506.48	18.09	18.25	0.16	3488.37
MW - 15	12/16/09	3506.48	18.08	18.25	0.17	3488.37
MW - 15	12/21/09	3506.48	18.08	18.22	0.14	3488.38
MW - 15	12/28/09	3506.48	18.10	18.26	0.16	3488.36
MW - 15	01/04/10	3506.48	18.05	18.19	0.14	3488.41
MW - 15	01/14/10	3506.48	17.96	18.04	0.08	3488.51
MW - 15	01/20/10	3506.48	17.94	18.05	0.11	3488.52
MW - 15	01/25/10	3506.48	18.07	18.23	0.16	3488.39
MW - 15	01/27/10	3506.48	17.92	18.05	0.13	3488.54
MW - 15	02/01/10	3506.48	17.92	18.05	0.13	3488.54
MW - 15	02/08/10	3506.48	17.84	17.97	0.13	3488.62
MW - 15	02/08/10	3506.48	sheen	18.17	0.00	3488.31
MW - 15	02/09/10	3506.48	17.92	18.04	0.12	3488.54
MW - 15	02/19/10	3506.48	18.06	18.21	0.15	3488.40
MW - 15	02/26/10	3506.48	17.86	18.04	0.18	3488.59
MW - 15	03/01/10	3506.48	18.12	18.24	0.12	3488.34
MW - 15	03/04/10	3506.48	17.83	17.97	0.14	3488.63
MW - 15	03/08/10	3506.48	17.78	17.90	0.12	3488.68
MW - 15	03/11/10	3506.48	17.70	17.80	0.10	3488.77
MW - 15	03/15/10	3506.48	17.80	17.91	0.11	3488.66
MW - 15	03/17/10	3506.48	17.71	17.76	0.05	3488.76
MW - 15	03/22/10	3506.48	17.68	17.93	0.25	3488.76
MW - 15	03/29/10	3506.48	17.64	17.70	0.06	3488.83
MW - 15	04/05/10	3506.48	17.68	17.76	0.08	3488.79
MW - 15	04/14/10	3506.48	17.68	17.73	0.05	3488.79
MW - 15	04/16/10	3506.48	17.61	17.73	0.12	3488.85
MW - 15	04/19/10	3506.48	17.63	17.69	0.06	3488.84

TABLE 1
GROUNDWATER ELEVATION DATA

TNM 97- 17
LEA COUNTY, NEW MEXICO
Plains Marketing, L.P.

Well Number	DATE MEASURED	TOP OF CASING ELEVATION	DEPTH TO PRODUCT	DEPTH TO WATER	PSH THICKNESS	CORRECTED GROUNDWATER ELEVATION
MW - 15	04/28/10	3506.48	17.58	17.62	0.04	3488.89
MW - 15	05/05/10	3506.48	17.52	17.61	0.09	3488.95
MW - 15	05/12/10	3506.48	17.57	17.59	0.02	3488.91
MW - 15	05/14/10	3506.48	17.57	17.59	0.02	3488.91
MW - 15	05/21/10	3506.48	17.49	17.51	0.02	3488.99
MW - 15	05/26/10	3506.48	sheen	17.64	0.00	3488.84
MW - 15	06/04/10	3506.48	sheen	17.55	0.00	3488.93
MW - 15	06/07/10	3506.48	sheen	17.85	0.00	3488.63
MW - 15	06/12/10	3506.48	sheen	17.80	0.00	3488.68
MW - 15	06/24/10	3506.48	sheen	18.00	0.00	3488.48
MW - 15	06/30/10	3506.48	sheen	18.01	0.00	3488.47
MW - 15	07/07/10	3506.48	sheen	17.40	0.00	3489.08
MW - 15	07/12/10	3506.48	sheen	17.31	0.00	3489.17
MW - 15	07/19/10	3506.48	sheen	17.28	0.00	3489.20
MW - 15	07/26/10	3506.48	DID NOT GAUGE		0.00	3506.48
MW - 15	08/03/10	3506.48	17.20	17.22	0.02	3489.28
MW - 15	08/11/10	3506.48	17.20	17.22	0.02	3489.28
MW - 15	08/19/10	3506.48	17.14	17.25	0.11	3489.32
MW - 15	08/25/10	3506.48	17.20	17.38	0.18	3489.25
MW - 15	09/01/10	3506.48	17.21	17.46	0.25	3489.23
MW - 15	09/09/10	3506.48	17.29	17.69	0.40	3489.13
MW - 15	09/13/10	3506.48	17.19	17.21	0.02	3489.29
MW - 15	09/29/10	3506.48	17.39	17.98	0.59	3489.00
MW - 15	10/05/10	3506.48	17.21	17.22	0.01	3489.27
MW - 15	10/20/10	3506.48	17.47	18.35	0.88	3488.88
MW - 15	10/25/10	3506.48	17.49	18.32	0.83	3488.87
MW - 15	11/03/10	3506.48	17.21	17.24	0.03	3489.27
MW - 15	11/10/10	3506.48	17.54	17.60	0.06	3488.93
MW - 15	11/12/10	3506.48	17.54	17.60	0.06	3488.93
MW - 15	12/09/10	3506.48	17.26	17.31	0.05	3489.21
MW - 15	01/18/11	3506.48	17.53	17.58	0.05	3488.94
MW - 15	02/16/11	3506.48	17.50	17.64	0.14	3488.96
MW - 15	03/01/11	3506.48	17.40	17.86	0.46	3489.01
MW - 15	03/07/11	3506.48	17.35	17.75	0.40	3489.07
MW - 15	03/22/11	3506.48	17.51	17.66	0.15	3488.95
MW - 15	04/27/11	3506.48	17.41	17.85	0.44	3489.00
MW - 15	05/05/11	3506.48	17.47	17.87	0.40	3488.95
MW - 15	05/10/11	3506.48	17.50	17.85	0.35	3488.93
MW - 15	05/17/11	3506.48	17.49	17.82	0.33	3488.94
MW - 15	05/19/11	3506.48	17.49	17.82	0.33	3488.94
MW - 15	05/24/11	3506.48	17.62	17.94	0.32	3488.81
MW - 15	06/07/11	3506.48	17.68	18.03	0.35	3488.75
MW - 15	06/08/11	3506.48	17.69	18.25	0.56	3488.71
MW - 15	06/14/11	3506.48	17.60	17.98	0.38	3488.82
MW - 15	06/23/11	3506.48	17.69	17.97	0.28	3488.75
MW - 15	06/28/11	3506.48	17.49	17.77	0.28	3488.95
MW - 15	07/06/11	3506.48	17.49	17.87	0.38	3488.93
MW - 15	07/14/11	3506.48	17.83	18.03	0.20	3488.62
MW - 15	07/20/11	3506.48	18.03	18.40	0.37	3488.39

TABLE 1
GROUNDWATER ELEVATION DATA

TNM 97- 17
LEA COUNTY, NEW MEXICO
Plains Marketing, L.P.

Well Number	DATE MEASURED	TOP OF CASING ELEVATION	DEPTH TO PRODUCT	DEPTH TO WATER	PSH THICKNESS	CORRECTED GROUNDWATER ELEVATION
MW - 15	07/27/11	3506.48	18.02	18.25	0.23	3488.43
MW - 15	08/03/11	3506.48	18.07	18.26	0.19	3488.38
MW - 15	08/10/11	3506.48	18.06	18.26	0.20	3488.39
MW - 15	08/18/11	3506.48	18.09	18.34	0.25	3488.35
MW - 15	08/25/11	3506.48	-	18.70	0.00	3487.78
MW - 15	09/07/11	3506.48	-	18.45	0.00	3488.03
MW - 15	09/14/11	3506.48	-	18.40	0.00	3488.08
MW - 15	11/14/11	3506.48	-	18.23	0.00	3488.25
MW - 15	12/01/11	3506.48	-	18.22	0.00	3488.26
MW - 15	12/08/11	3506.48	-	18.25	0.00	3488.23
MW - 15	12/14/11	3506.48	-	18.21	0.00	3488.27
MW - 15	02/03/12	3506.48	-	18.04	0.00	3488.44
MW - 15	02/29/12	3506.48	-	17.96	0.00	3488.52
MW - 15	03/14/12	3506.48	-	17.88	0.00	3488.60
MW - 15	03/19/12	3506.48	-	17.96	0.00	3488.52
MW - 15	03/29/12	3506.48	-	17.89	0.00	3488.59
MW - 15	04/05/12	3506.48	-	17.84	0.00	3488.64
MW - 15	04/18/12	3506.48	-	17.78	0.00	3488.70
MW - 15	04/27/12	3506.48	-	17.84	0.00	3488.64
MW - 15	05/02/12	3506.48	-	17.86	0.00	3488.62
MW - 15	05/31/12	3506.48	-	17.83	0.00	3488.65
MW - 15	06/08/12	3506.48	-	17.85	0.00	3488.63
MW - 15	06/12/12	3506.48	-	17.89	0.00	3488.59
MW - 15	06/21/12	3506.48	-	17.91	0.00	3488.57
MW - 15	06/29/12	3506.48	-	17.93	0.00	3488.55
MW - 15	07/13/12	3506.48	18.11	18.43	0.32	3488.32
MW - 15	12/06/12	3506.48	20.09	20.31	0.22	3486.36
MW - 15	12/11/12	3506.48	20.08	20.27	0.19	3486.37
MW - 15	12/18/12	3506.48	20.07	20.22	0.15	3486.39
MW - 15	01/09/13	3506.48	20.06	20.29	0.23	3486.39
MW - 15	01/15/13	3506.48	20.06	20.11	0.05	3486.41
MW - 15	01/23/13	3506.48	20.04	20.07	0.03	3486.44
MW - 15	01/29/13	3506.48	20.00	20.05	0.05	3486.47
MW - 15	02/07/13	3506.48	20.02	20.10	0.08	3486.45
MW - 15	02/13/13	3506.48	19.99	20.00	0.01	3486.49
MW - 15	02/20/13	3506.48	19.97	19.99	0.02	3486.51
MW - 15	03/15/13	3506.48	-	19.94	0.00	3486.54
MW - 15	03/19/13	3506.48	-	19.94	0.00	3486.54
MW - 15	04/02/13	3506.48	-	19.91	0.00	3486.57
MW - 15	04/09/13	3506.48	-	19.88	0.00	3486.60
MW - 15	04/16/13	3506.48	-	19.88	0.00	3486.60
MW - 15	04/23/13	3506.48	-	19.88	0.00	3486.60
MW - 15	04/30/13	3506.48	-	19.84	0.00	3486.64
MW - 15	05/08/13	3506.48	-	19.87	0.00	3486.61
MW - 15	05/14/13	3506.48	-	19.87	0.00	3486.61
MW - 15	05/22/13	3506.48	-	19.83	0.00	3486.65
MW - 15	05/28/13	3506.48	-	19.86	0.00	3486.62
MW - 15	06/04/13	3506.48	-	19.88	0.00	3486.60
MW - 15	06/11/13	3506.48	-	19.91	0.00	3486.57

TABLE 1
GROUNDWATER ELEVATION DATA

TNM 97- 17
LEA COUNTY, NEW MEXICO
Plains Marketing, L.P.

Well Number	DATE MEASURED	TOP OF CASING ELEVATION	DEPTH TO PRODUCT	DEPTH TO WATER	PSH THICKNESS	CORRECTED GROUNDWATER ELEVATION
MW - 15	06/19/13	3506.48	-	19.97	0.00	3486.51
MW - 15	06/28/13	3506.48	-	21.11	0.00	3485.37
MW - 15	07/01/13	3506.48	-	20.22	0.00	3486.26
MW - 15	07/08/13	3506.48	-	20.20	0.00	3486.28
MW - 15	07/23/13	3506.48	20.26	20.34	0.08	3486.21
MW - 15	07/30/13	3506.48	-	20.19	0.00	3486.29
MW - 15	08/05/13	3506.48	-	20.21	0.00	3486.27
MW - 15	08/12/13	3506.48	-	20.17	0.00	3486.31
MW - 15	08/22/13	3506.48	-	20.36	0.00	3486.12
MW - 15	08/29/13	3506.48	-	20.34	0.00	3486.14
MW - 15	09/05/13	3506.48	-	20.38	0.00	3486.10
MW - 15	09/10/13	3506.48	-	20.58	0.00	3485.90
MW - 15	09/17/13	3506.48	-	20.58	0.00	3485.90
MW - 15	09/24/13	3506.48	-	20.51	0.00	3485.97
MW - 15	10/07/13	3506.48	-	20.61	0.00	3485.87
MW - 15	11/14/13	-	-	22.72	0.00	-
MW - 15	11/20/13	-	-	22.65	0.00	-
MW - 15	12/12/13	-	-	22.16	0.00	-
MW - 15	12/19/13	-	-	22.56	0.00	-
MW - 16	06/20/02	3509.38	-	20.88	0.00	3488.50
MW - 16	09/26/02	3509.38	-	21.43	0.00	3487.95
MW - 16	11/12/02	3509.38	-	21.24	0.00	3488.14
MW - 16	02/12/03	3509.38	-	20.89	0.00	3488.49
MW - 16	05/14/03	3509.38	-	21.10	0.00	3488.28
MW - 16	08/21/03	3509.38	-	21.86	0.00	3487.52
MW - 16	12/10/03	3509.38	-	21.85	0.00	3487.53
MW - 16	02/11/04	3509.38	-	21.82	0.00	3487.56
MW - 16	05/11/04	3509.38	-	20.63	0.00	3488.75
MW - 16	08/25/04	3509.38	-	21.10	0.00	3488.28
MW - 16	12/02/04	3509.38	-	20.37	0.00	3489.01
MW - 16	03/08/05	3509.38	-	19.73	0.00	3489.65
MW - 16	06/08/05	3509.38	-	19.27	0.00	3490.11
MW - 16	09/15/05	3509.38	-	19.56	0.00	3489.82
MW - 16	12/12/05	3509.38	-	19.37	0.00	3490.01
MW - 16	03/16/06	3509.38	-	19.30	0.00	3490.08
MW - 16	06/15/06	3509.38	-	19.79	0.00	3489.59
MW - 16	09/18/06	3509.38	-	19.53	0.00	3489.85
MW - 16	11/30/06	3509.38	-	19.48	0.00	3489.90
MW - 16	02/27/07	3509.38	-	19.32	0.00	3490.06
MW - 16	05/22/07	3509.38	-	23.23	0.00	3486.15
MW - 16	08/15/07	3509.38	-	19.86	0.00	3489.52
MW - 16	11/06/07	3509.38	-	19.65	0.00	3489.73
MW - 16	02/12/08	3509.38	-	19.47	0.00	3489.91
MW - 16	05/13/08	3509.38	-	19.42	0.00	3489.96
MW - 16	08/14/08	3509.38	-	20.26	0.00	3489.12
MW - 16	11/12/08	3509.38	-	19.73	0.00	3489.65
MW - 16	02/10/09	3509.38	-	19.58	0.00	3489.80
MW - 16	05/12/09	3509.38	-	19.51	0.00	3489.87

TABLE 1
GROUNDWATER ELEVATION DATA

TNM 97- 17
LEA COUNTY, NEW MEXICO
Plains Marketing, L.P.

Well Number	DATE MEASURED	TOP OF CASING ELEVATION	DEPTH TO PRODUCT	DEPTH TO WATER	PSH THICKNESS	CORRECTED GROUNDWATER ELEVATION
MW - 16	08/10/09	3509.38	-	20.23	0.00	3489.15
MW - 16	11/18/09	3509.38	-	20.42	0.00	3488.96
MW - 16	01/04/10	3509.38	-	20.36	0.00	3489.02
MW - 16	02/09/10	3509.38	-	20.18	0.00	3489.20
MW - 16	05/12/10	3509.38	-	19.75	0.00	3489.63
MW - 16	08/11/10	3509.38	-	19.75	0.00	3489.63
MW - 16	11/11/10	3509.38	-	20.40	0.00	3488.98
MW - 16	02/16/11	3509.38	-	20.39	0.00	3488.99
MW - 16	05/19/11	3509.38	-	20.42	0.00	3488.96
MW - 16	08/10/11	3509.38	-	20.55	0.00	3488.83
MW - 16	11/14/11	3509.38	-	20.51	0.00	3488.87
MW - 16	02/29/12	3509.38	-	20.20	0.00	3489.18
MW - 16	05/02/12	3509.38	-	20.11	0.00	3489.27
MW - 16	12/06/12	3509.38	-	20.48	0.00	3488.90
MW - 16	02/13/13	3509.38	-	20.34	0.00	3489.04
MW - 16	05/22/13	3509.38	-	20.19	0.00	3489.19
MW - 16	08/12/13	3509.38	-	20.57	0.00	3488.81
MW - 16	11/20/13	3509.38	-	20.65	0.00	3488.73
MW - 17	06/20/02	3507.56	-	19.87	0.00	3487.69
MW - 17	09/26/02	3507.56	-	20.30	0.00	3487.26
MW - 17	11/12/02	3507.56	-	20.23	0.00	3487.33
MW - 17	02/12/03	3507.56	-	19.88	0.00	3487.68
MW - 17	05/14/03	3507.56	-	20.09	0.00	3487.47
MW - 17	08/21/03	3507.56	-	20.74	0.00	3486.82
MW - 17	12/10/03	3507.56	-	20.71	0.00	3486.85
MW - 17	05/11/04	3507.56	-	19.63	0.00	3487.93
MW - 17	08/25/04	3507.56	-	19.96	0.00	3487.60
MW - 17	12/02/04	3507.56	-	19.23	0.00	3488.33
MW - 17	03/08/05	3507.56	-	18.74	0.00	3488.82
MW - 17	06/08/05	3507.56	-	18.28	0.00	3489.28
MW - 17	09/15/05	3507.56	-	18.43	0.00	3489.13
MW - 17	12/12/05	3507.56	-	18.28	0.00	3489.28
MW - 17	03/16/06	3507.56	-	18.25	0.00	3489.31
MW - 17	06/15/06	3507.56	-	18.60	0.00	3488.96
MW - 17	09/18/06	3507.56	-	18.40	0.00	3489.16
MW - 17	11/30/06	3507.56	-	18.39	0.00	3489.17
MW - 17	02/27/07	3507.56	-	18.22	0.00	3489.34
MW - 17	05/22/07	3507.56	-	18.03	0.00	3489.53
MW - 17	08/15/07	3507.56	-	18.67	0.00	3488.89
MW - 17	11/06/07	3507.56	-	18.51	0.00	3489.05
MW - 17	02/12/08	3507.56	-	18.36	0.00	3489.20
MW - 17	05/13/08	3507.56	-	18.36	0.00	3489.20
MW - 17	08/14/08	3507.56	-	19.03	0.00	3488.53
MW - 17	11/12/08	3507.56	-	18.65	0.00	3488.91
MW - 17	01/19/09	3507.56	18.51	18.63	0.12	3489.03
MW - 17	02/10/09	3507.56	-	18.47	0.00	3489.09
MW - 17	05/12/09	3507.56	-	18.44	0.00	3489.12
MW - 17	08/10/09	3507.56	-	18.99	0.00	3488.57

TABLE 1
GROUNDWATER ELEVATION DATA

TNM 97- 17
LEA COUNTY, NEW MEXICO
Plains Marketing, L.P.

Well Number	DATE MEASURED	TOP OF CASING ELEVATION	DEPTH TO PRODUCT	DEPTH TO WATER	PSH THICKNESS	CORRECTED GROUNDWATER ELEVATION
MW - 17	11/18/09	3507.56	-	19.28	0.00	3488.28
MW - 17	01/04/10	3507.56	-	19.24	0.00	3488.32
MW - 17	02/09/10	3507.56	-	19.09	0.00	3488.47
MW - 17	05/12/10	3507.56	-	18.70	0.00	3488.86
MW - 17	08/11/10	3507.56	-	18.70	0.00	3488.86
MW - 17	11/11/10	3507.56	-	19.29	0.00	3488.27
MW - 17	02/16/11	3507.56	-	19.31	0.00	3488.25
MW - 17	05/19/11	3507.56	-	19.34	0.00	3488.22
MW - 17	08/10/11	3507.56	-	19.39	0.00	3488.17
MW - 17	11/14/11	3507.56	-	19.37	0.00	3488.19
MW - 17	02/29/12	3507.56	-	19.12	0.00	3488.44
MW - 17	05/02/12	3507.56	-	19.01	0.00	3488.55
MW - 17	12/06/12	3507.56	-	20.19	0.00	3487.37
MW - 17	02/13/13	3507.56	-	20.07	0.00	3487.49
MW - 17	05/22/13	3507.56	-	19.84	0.00	3487.72
MW - 17	08/12/13	3507.56	-	20.17	0.00	3487.39
MW - 17	11/20/13	3507.56	-	20.27	0.00	3487.29
MW - 18	06/20/02	3509.12	-	21.29	0.00	3487.83
MW - 18	09/26/02	3509.12	-	21.70	0.00	3487.42
MW - 18	11/12/02	3509.12	-	21.61	0.00	3487.51
MW - 18	02/12/03	3509.12	-	21.29	0.00	3487.83
MW - 18	05/14/03	3509.12	-	21.34	0.00	3487.78
MW - 18	08/21/03	3509.12	-	22.13	0.00	3486.99
MW - 18	12/10/03	3509.12	-	22.11	0.00	3487.01
MW - 18	02/11/04	3509.12	-	22.21	0.00	3486.91
MW - 18	05/11/04	3509.12	-	20.97	0.00	3488.15
MW - 18	08/10/04	3509.12	19.50	19.58	0.08	3489.61
MW - 18	08/25/04	3509.12	-	21.38	0.00	3487.74
MW - 18	12/02/04	3509.12	-	20.68	0.00	3488.44
MW - 18	03/08/05	3509.12	-	20.12	0.00	3489.00
MW - 18	06/08/05	3509.12	-	19.62	0.00	3489.50
MW - 18	09/15/05	3509.12	-	19.79	0.00	3489.33
MW - 18	12/12/05	3509.12	-	19.62	0.00	3489.50
MW - 18	03/16/06	3509.12	-	19.51	0.00	3489.61
MW - 18	06/15/06	3509.12	-	20.06	0.00	3489.06
MW - 18	09/18/06	3509.12	-	19.82	0.00	3489.30
MW - 18	11/30/06	3509.12	-	19.79	0.00	3489.33
MW - 18	02/27/07	3509.12	-	19.62	0.00	3489.50
MW - 18	05/22/07	3509.12	-	19.44	0.00	3489.68
MW - 18	08/15/07	3509.12	-	20.13	0.00	3488.99
MW - 18	11/06/07	3509.12	-	19.94	0.00	3489.18
MW - 18	02/12/08	3509.12	-	19.79	0.00	3489.33
MW - 18	05/13/08	3509.12	-	19.73	0.00	3489.39
MW - 18	08/14/08	3509.12	-	20.52	0.00	3488.60
MW - 18	11/12/08	3509.12	-	20.05	0.00	3489.07
MW - 18	02/10/09	3509.12	-	19.92	0.00	3489.20
MW - 18	05/12/09	3509.12	-	19.87	0.00	3489.25
MW - 18	08/10/09	3509.12	-	20.50	0.00	3488.62

TABLE 1
GROUNDWATER ELEVATION DATA

TNM 97- 17
LEA COUNTY, NEW MEXICO
Plains Marketing, L.P.

Well Number	DATE MEASURED	TOP OF CASING ELEVATION	DEPTH TO PRODUCT	DEPTH TO WATER	PSH THICKNESS	CORRECTED GROUNDWATER ELEVATION
MW - 18	11/18/09	3509.12	-	20.72	0.00	3488.40
MW - 18	01/04/10	3509.12	-	20.67	0.00	3488.45
MW - 18	02/09/10	3509.12	-	20.54	0.00	3488.58
MW - 18	05/12/10	3509.12	-	20.04	0.00	3489.08
MW - 18	08/11/10	3509.12	-	20.03	0.00	3489.09
MW - 18	11/11/10	3509.12	-	20.70	0.00	3488.42
MW - 18	02/16/11	3509.12	-	20.73	0.00	3488.39
MW - 18	05/19/11	3509.12	-	20.71	0.00	3488.41
MW - 18	08/10/11	3509.12	-	20.81	0.00	3488.31
MW - 18	11/14/11	3509.12	-	20.84	0.00	3488.28
MW - 18	02/29/12	3509.12	-	20.59	0.00	3488.53
MW - 18	05/02/12	3509.12	-	20.50	0.00	3488.62
MW - 18	12/06/12	3509.12	-	20.86	0.00	3488.26
MW - 18	02/13/13	3509.12	-	20.74	0.00	3488.38
MW - 18	05/22/13	3509.12	-	20.61	0.00	3488.51
MW - 18	08/12/13	3509.12	-	20.94	0.00	3488.18
MW - 18	11/20/13	3509.12	-	21.03	0.00	3488.09
MW - 19	06/20/02	3507.28	19.75	20.03	0.28	3487.49
MW - 19	09/26/02	3507.28	19.97	20.00	0.03	3487.31
MW - 19	11/12/02	3507.28	20.04	21.02	0.98	3487.09
MW - 19	01/07/03	3507.28	19.71	21.30	1.59	3487.33
MW - 19	01/27/03	3507.28	19.68	20.15	0.47	3487.53
MW - 19	02/26/03	3507.28	19.70	20.06	0.36	3487.53
MW - 19	03/11/03	3507.28	19.78	20.23	0.45	3487.43
MW - 19	03/19/03	3507.28	19.76	20.21	0.45	3487.45
MW - 19	03/25/03	3507.28	19.67	20.30	0.63	3487.52
MW - 19	04/16/03	3507.28	19.62	20.35	0.73	3487.55
MW - 19	04/23/03	3507.28	19.80	20.52	0.72	3487.37
MW - 19	04/29/03	3507.28	19.59	20.47	0.88	3487.56
MW - 19	05/14/03	3507.28	19.70	20.62	0.92	3487.44
MW - 19	05/20/03	3507.28	19.84	20.80	0.96	3487.30
MW - 19	05/27/03	3507.28	19.87	20.84	0.97	3487.26
MW - 19	06/04/03	3507.28	19.85	20.45	0.60	3487.34
MW - 19	07/07/03	3507.28	20.29	20.73	0.44	3486.92
MW - 19	07/30/03	3507.28	20.40	20.51	0.11	3486.86
MW - 19	08/06/03	3507.28	20.66	20.94	0.28	3486.58
MW - 19	08/21/03	3507.28	20.82	21.03	0.21	3486.43
MW - 19	09/08/03	3507.28	20.80	21.00	0.20	3486.45
MW - 19	09/15/03	3507.28	20.81	20.99	0.18	3486.44
MW - 19	09/24/03	3507.28	21.14	21.38	0.24	3486.10
MW - 19	10/02/03	3507.28	20.90	21.13	0.23	3486.35
MW - 19	10/08/03	3507.28	20.79	21.08	0.29	3486.45
MW - 19	10/16/03	3507.28	21.12	21.33	0.21	3486.13
MW - 19	10/28/03	3507.28	21.18	21.43	0.25	3486.06
MW - 19	11/11/03	3507.28	21.23	21.24	0.01	3486.05
MW - 19	11/18/03	3507.28	20.97	21.19	0.22	3486.28
MW - 19	12/10/03	3507.28	20.80	21.08	0.28	3486.44
MW - 19	02/02/04	3507.28	21.17	21.31	0.14	3486.09

TABLE 1
GROUNDWATER ELEVATION DATA

TNM 97- 17
LEA COUNTY, NEW MEXICO
Plains Marketing, L.P.

Well Number	DATE MEASURED	TOP OF CASING ELEVATION	DEPTH TO PRODUCT	DEPTH TO WATER	PSH THICKNESS	CORRECTED GROUNDWATER ELEVATION
MW - 19	02/26/04	3507.28	20.75	21.00	0.25	3486.49
MW - 19	03/16/04	3507.28	20.95	21.30	0.35	3486.28
MW - 19	03/19/04	3507.28	20.91	21.31	0.40	3486.31
MW - 19	03/25/04	3507.28	20.90	21.31	0.41	3486.32
MW - 19	04/01/04	3507.28	20.84	21.32	0.48	3486.37
MW - 19	04/08/04	3507.28	20.80	21.27	0.47	3486.41
MW - 19	04/14/04	3507.28	20.11	21.03	0.92	3487.03
MW - 19	04/16/04	3507.28	20.24	21.11	0.87	3486.91
MW - 19	04/22/04	3507.28	19.38	20.32	0.94	3487.76
MW - 19	04/29/04	3507.28	19.34	20.44	1.10	3487.78
MW - 19	05/11/04	3507.28	19.30	20.52	1.22	3487.80
MW - 19	06/08/04	3507.28	19.38	20.94	1.56	3487.67
MW - 19	06/17/04	3507.28	19.35	20.91	1.56	3487.70
MW - 19	06/22/04	3507.28	19.38	20.94	1.56	3487.67
MW - 19	06/29/04	3507.28	18.33	20.99	2.66	3488.55
MW - 19	07/06/04	3507.28	19.38	21.19	1.81	3487.63
MW - 19	07/20/04	3507.28	19.50	19.51	0.01	3487.78
MW - 19	08/04/04	3507.28	19.51	19.52	0.01	3487.77
MW - 19	08/16/04	3507.28	19.67	19.70	0.03	3487.61
MW - 19	08/23/04	3507.28	19.64	21.36	1.72	3487.38
MW - 19	08/25/04	3507.28	19.68	21.10	1.42	3487.39
MW - 19	08/26/04	3507.28	19.65	21.05	1.40	3487.42
MW - 19	08/31/04	3507.28	19.72	21.20	1.48	3487.34
MW - 19	09/13/04	3507.28	19.81	20.99	1.18	3487.29
MW - 19	09/20/04	3507.28	19.89	20.95	1.06	3487.23
MW - 19	09/30/04	3507.28	19.94	20.89	0.95	3487.20
MW - 19	10/04/04	3507.28	19.39	20.95	1.56	3487.66
MW - 19	10/11/04	3507.28	19.01	21.17	2.16	3487.95
MW - 19	10/18/04	3507.28	18.73	19.99	1.26	3488.36
MW - 19	10/26/04	3507.28	18.91	20.14	1.23	3488.19
MW - 19	11/02/04	3507.28	18.95	19.70	0.75	3488.22
MW - 19	11/08/04	3507.28	18.80	19.97	1.17	3488.30
MW - 19	11/15/04	3507.28	sheen	19.40	0.00	3487.88
MW - 19	12/01/04	3507.28	sheen	19.20	0.00	3488.08
MW - 19	12/02/04	3507.28	19.16	19.18	0.02	3488.12
MW - 19	12/14/04	3507.28	sheen	19.18	0.00	3488.10
MW - 19	12/21/04	3507.28	18.98	19.34	0.36	3488.25
MW - 19	12/29/04	3507.28	19.01	19.24	0.23	3488.24
MW - 19	01/11/05	3507.28	18.76	19.40	0.64	3488.42
MW - 19	01/14/05	3507.28	18.82	19.67	0.85	3488.33
MW - 19	01/18/05	3507.28	18.74	19.81	1.07	3488.38
MW - 19	01/21/05	3507.28	18.72	19.43	0.71	3488.45
MW - 19	01/25/05	3507.28	18.69	19.60	0.91	3488.45
MW - 19	01/28/05	3507.28	18.90	19.39	0.49	3488.31
MW - 19	02/02/05	3507.28	18.67	19.55	0.88	3488.48
MW - 19	02/05/05	3507.28	18.90	19.14	0.24	3488.34
MW - 19	02/08/05	3507.28	18.65	19.45	0.80	3488.51
MW - 19	02/11/05	3507.28	18.67	19.21	0.54	3488.53
MW - 19	02/15/05	3507.28	18.61	19.25	0.64	3488.57

TABLE 1
GROUNDWATER ELEVATION DATA

TNM 97- 17
LEA COUNTY, NEW MEXICO
Plains Marketing, L.P.

Well Number	DATE MEASURED	TOP OF CASING ELEVATION	DEPTH TO PRODUCT	DEPTH TO WATER	PSH THICKNESS	CORRECTED GROUNDWATER ELEVATION
MW - 19	02/18/05	3507.28	18.80	19.20	0.40	3488.42
MW - 19	02/22/05	3507.28	18.59	19.19	0.60	3488.60
MW - 19	02/25/05	3507.28	18.59	19.09	0.50	3488.62
MW - 19	03/01/05	3507.28	18.55	19.12	0.57	3488.64
MW - 19	03/04/05	3507.28	18.57	19.03	0.46	3488.64
MW - 19	03/08/05	3507.28	18.51	19.04	0.53	3488.69
MW - 19	03/08/05	3507.28	18.51	19.04	0.53	3488.69
MW - 19	03/11/05	3507.28	18.56	19.05	0.49	3488.65
MW - 19	03/15/05	3507.28	18.49	19.02	0.53	3488.71
MW - 19	03/18/05	3507.28	18.52	19.00	0.48	3488.69
MW - 19	03/22/05	3507.28	18.44	19.02	0.58	3488.75
MW - 19	03/28/05	3507.28	18.40	18.82	0.42	3488.82
MW - 19	04/01/05	3507.28	18.43	18.91	0.48	3488.78
MW - 19	04/05/05	3507.28	17.37	17.98	0.61	3489.82
MW - 19	04/08/05	3507.28	17.39	17.80	0.41	3489.83
MW - 19	04/15/05	3507.28	18.31	18.75	0.44	3488.90
MW - 19	05/25/05	3507.28	18.14	18.56	0.42	3489.08
MW - 19	05/27/05	3507.28	18.20	18.53	0.33	3489.03
MW - 19	05/31/05	3507.28	18.15	18.20	0.05	3489.12
MW - 19	06/03/05	3507.28	sheen	18.15	0.00	3489.13
MW - 19	06/06/05	3507.28	sheen	18.14	0.00	3489.14
MW - 19	06/08/05	3507.28	-	18.12	0.00	3489.16
MW - 19	06/13/05	3507.28	sheen	18.10	0.00	3489.18
MW - 19	06/20/05	3507.28	sheen	18.14	0.00	3489.14
MW - 19	06/24/05	3507.28	18.06	18.11	0.05	3489.21
MW - 19	06/27/05	3507.28	18.11	18.13	0.02	3489.17
MW - 19	07/11/05	3507.28	18.18	18.25	0.07	3489.09
MW - 19	07/15/05	3507.28	18.25	18.35	0.10	3489.02
MW - 19	07/18/05	3507.28	18.27	18.37	0.10	3489.00
MW - 19	07/21/05	3507.28	18.24	18.39	0.15	3489.02
MW - 19	07/25/05	3507.28	18.33	18.60	0.27	3488.91
MW - 19	08/01/05	3507.28	18.33	18.73	0.40	3488.89
MW - 19	08/04/05	3507.28	18.45	18.60	0.15	3488.81
MW - 19	08/12/05	3507.28	18.40	18.92	0.52	3488.80
MW - 19	08/15/05	3507.28	18.51	18.89	0.38	3488.71
MW - 19	08/23/05	3507.28	18.27	18.53	0.26	3488.97
MW - 19	08/30/05	3507.28	18.29	18.41	0.12	3488.97
MW - 19	09/06/05	3507.28	18.20	18.33	0.13	3489.06
MW - 19	09/13/05	3507.28	18.23	18.31	0.08	3489.04
MW - 19	09/15/05	3507.28	18.20	18.30	0.10	3489.07
MW - 19	09/19/05	3507.28	18.16	18.35	0.19	3489.09
MW - 19	09/27/05	3507.28	18.17	18.25	0.08	3489.10
MW - 19	10/03/05	3507.28	18.17	18.33	0.16	3489.09
MW - 19	10/08/05	3507.28	18.03	18.07	0.04	3489.24
MW - 19	10/10/05	3507.28	18.20	18.40	0.20	3489.05
MW - 19	10/17/05	3507.28	18.17	18.25	0.08	3489.10
MW - 19	10/24/05	3507.28	18.10	18.30	0.20	3489.15
MW - 19	10/31/05	3507.28	18.02	18.22	0.20	3489.23
MW - 19	11/15/05	3507.28	18.12	18.32	0.20	3489.13

TABLE 1
GROUNDWATER ELEVATION DATA

TNM 97- 17
LEA COUNTY, NEW MEXICO
Plains Marketing, L.P.

Well Number	DATE MEASURED	TOP OF CASING ELEVATION	DEPTH TO PRODUCT	DEPTH TO WATER	PSH THICKNESS	CORRECTED GROUNDWATER ELEVATION
MW - 19	11/22/05	3507.28	18.05	18.25	0.20	3489.20
MW - 19	11/27/05	3507.28	18.04	18.23	0.19	3489.21
MW - 19	12/07/05	3507.28	18.08	18.18	0.10	3489.19
MW - 19	12/12/05	3507.28	18.03	18.21	0.18	3489.22
MW - 19	12/16/05	3507.28	18.11	18.21	0.10	3489.16
MW - 19	12/22/05	3507.28	18.06	18.24	0.18	3489.19
MW - 19	12/27/05	3507.28	18.01	18.25	0.24	3489.23
MW - 19	01/03/06	3507.28	18.05	18.23	0.18	3489.20
MW - 19	01/09/06	3507.28	18.07	18.20	0.13	3489.19
MW - 19	01/16/06	3507.28	18.01	18.23	0.22	3489.24
MW - 19	01/23/06	3507.28	18.03	18.20	0.17	3489.22
MW - 19	01/30/06	3507.28	18.01	18.21	0.20	3489.24
MW - 19	02/06/06	3507.28	18.01	18.30	0.29	3489.23
MW - 19	02/14/06	3507.28	18.00	18.23	0.23	3489.25
MW - 19	02/21/06	3507.28	18.00	18.15	0.15	3489.26
MW - 19	03/01/06	3507.28	17.99	18.20	0.21	3489.26
MW - 19	03/06/06	3507.28	18.02	18.18	0.16	3489.24
MW - 19	03/16/06	3507.28	18.01	18.13	0.12	3489.25
MW - 19	03/17/06	3507.28	18.02	18.13	0.11	3489.24
MW - 19	03/21/06	3507.28	18.03	18.15	0.12	3489.23
MW - 19	03/28/06	3507.28	18.07	18.14	0.07	3489.20
MW - 19	04/03/06	3507.28	17.96	18.02	0.06	3489.31
MW - 19	04/17/06	3507.28	17.94	17.98	0.04	3489.33
MW - 19	05/01/06	3507.28	17.92	18.00	0.08	3489.35
MW - 19	05/08/06	3507.28	17.94	18.06	0.12	3489.32
MW - 19	05/15/06	3507.28	18.00	18.19	0.19	3489.25
MW - 19	05/30/06	3507.28	18.23	18.34	0.11	3489.03
MW - 19	06/05/06	3507.28	18.25	18.35	0.10	3489.02
MW - 19	06/12/06	3507.28	18.34	18.76	0.42	3488.88
MW - 19	06/15/06	3507.28	18.39	18.68	0.29	3488.85
MW - 19	06/19/06	3507.28	18.45	18.78	0.33	3488.78
MW - 19	07/03/06	3507.28	18.56	18.88	0.32	3488.67
MW - 19	07/10/06	3507.28	18.56	18.89	0.33	3488.67
MW - 19	07/17/06	3507.28	18.46	18.63	0.17	3488.79
MW - 19	07/26/06	3507.28	18.51	18.80	0.29	3488.73
MW - 19	07/31/06	3507.28	18.55	18.93	0.38	3488.67
MW - 19	08/07/06	3507.28	18.59	18.87	0.28	3488.65
MW - 19	08/17/06	3507.28	18.62	18.91	0.29	3488.62
MW - 19	08/21/06	3507.28	18.48	18.72	0.24	3488.76
MW - 19	09/06/06	3507.28	18.25	19.38	1.13	3488.86
MW - 19	09/11/06	3507.28	18.22	18.33	0.11	3489.04
MW - 19	09/18/06	3507.28	18.19	18.26	0.07	3489.08
MW - 19	09/25/06	3507.28	18.21	18.31	0.10	3489.06
MW - 19	10/02/06	3507.28	18.18	18.29	0.11	3489.08
MW - 19	10/09/06	3507.28	18.23	18.35	0.12	3489.03
MW - 19	10/17/06	3507.28	18.20	18.35	0.15	3489.06
MW - 19	10/23/06	3507.28	18.20	18.30	0.10	3489.07
MW - 19	10/30/06	3507.28	18.19	19.26	1.07	3488.93
MW - 19	11/06/06	3507.28	18.17	19.20	1.03	3488.96

TABLE 1
GROUNDWATER ELEVATION DATA

TNM 97- 17
LEA COUNTY, NEW MEXICO
Plains Marketing, L.P.

Well Number	DATE MEASURED	TOP OF CASING ELEVATION	DEPTH TO PRODUCT	DEPTH TO WATER	PSH THICKNESS	CORRECTED GROUNDWATER ELEVATION
MW - 19	11/13/06	3507.28	18.36	19.12	0.76	3488.81
MW - 19	11/20/06	3507.28	18.17	18.43	0.26	3489.07
MW - 19	11/27/06	3507.28	18.35	19.10	0.75	3488.82
MW - 19	11/30/06	3507.28	18.14	18.26	0.12	3489.12
MW - 19	12/04/06	3507.28	18.19	18.36	0.17	3489.06
MW - 19	12/12/06	3507.28	18.19	18.24	0.05	3489.08
MW - 19	12/18/06	3507.28	18.20	18.39	0.19	3489.05
MW - 19	01/02/07	3507.28	18.13	18.22	0.09	3489.14
MW - 19	01/11/07	3507.28	18.09	18.17	0.08	3489.18
MW - 19	01/18/07	3507.28	18.06	18.26	0.20	3489.19
MW - 19	01/22/07	3507.28	18.09	18.17	0.08	3489.18
MW - 19	02/05/07	3507.28	18.11	18.24	0.13	3489.15
MW - 19	02/12/07	3507.28	18.01	18.15	0.14	3489.25
MW - 19	02/19/07	3507.28	18.01	18.10	0.09	3489.26
MW - 19	02/27/07	3507.28	18.06	18.18	0.12	3489.20
MW - 19	03/05/07	3507.28	18.05	18.18	0.13	3489.21
MW - 19	03/12/07	3507.28	18.04	18.10	0.06	3489.23
MW - 19	03/19/07	3507.28	18.01	18.22	0.21	3489.24
MW - 19	04/02/07	3507.28	17.98	18.16	0.18	3489.27
MW - 19	04/09/07	3507.28	17.93	18.09	0.16	3489.33
MW - 19	05/01/07	3507.28	17.98	18.11	0.13	3489.28
MW - 19	05/12/07	3507.28	18.00	18.09	0.09	3489.27
MW - 19	05/17/07	3507.28	17.84	17.92	0.08	3489.43
MW - 19	05/21/07	3507.28	17.82	17.92	0.10	3489.45
MW - 19	05/22/07	3507.28	17.82	17.96	0.14	3489.44
MW - 19	06/01/07	3507.28	17.83	17.87	0.04	3489.44
MW - 19	06/06/07	3507.28	17.81	17.88	0.07	3489.46
MW - 19	06/11/07	3507.28	17.86	18.14	0.28	3489.38
MW - 19	06/19/07	3507.28	17.94	18.01	0.07	3489.33
MW - 19	06/25/07	3507.28	17.98	18.07	0.09	3489.29
MW - 19	07/03/07	3507.28	18.08	18.34	0.26	3489.16
MW - 19	07/18/07	3507.28	18.30	18.34	0.04	3488.97
MW - 19	07/23/07	3507.28	18.34	18.50	0.16	3488.92
MW - 19	07/31/07	3507.28	18.43	18.87	0.44	3488.78
MW - 19	08/14/07	3507.28	18.47	18.72	0.25	3488.77
MW - 19	08/15/07	3507.28	18.48	18.71	0.23	3488.77
MW - 19	08/25/07	3507.28	18.54	18.76	0.22	3488.71
MW - 19	09/05/07	3507.28	18.61	18.84	0.23	3488.64
MW - 19	09/10/07	3507.28	18.57	18.76	0.19	3488.68
MW - 19	09/17/07	3507.28	18.51	18.69	0.18	3488.74
MW - 19	09/24/07	3507.28	18.32	18.36	0.04	3488.95
MW - 19	11/05/07	3507.28	18.28	18.34	0.06	3488.99
MW - 19	11/06/07	3507.28	18.33	18.49	0.16	3488.93
MW - 19	11/12/07	3507.28	18.29	18.42	0.13	3488.97
MW - 19	11/19/07	3507.28	18.28	18.33	0.05	3488.99
MW - 19	11/30/07	3507.28	18.27	18.45	0.18	3488.98
MW - 19	12/03/07	3507.28	18.28	18.40	0.12	3488.98
MW - 19	12/14/07	3507.28	18.24	18.36	0.12	3489.02
MW - 19	12/17/07	3507.28	17.25	17.35	0.10	3490.02

TABLE 1
GROUNDWATER ELEVATION DATA

TNM 97- 17
LEA COUNTY, NEW MEXICO
Plains Marketing, L.P.

Well Number	DATE MEASURED	TOP OF CASING ELEVATION	DEPTH TO PRODUCT	DEPTH TO WATER	PSH THICKNESS	CORRECTED GROUNDWATER ELEVATION
MW - 19	01/09/08	3507.28	18.21	18.39	0.18	3489.04
MW - 19	01/16/08	3507.28	18.18	18.42	0.24	3489.06
MW - 19	01/30/08	3507.28	18.15	18.25	0.10	3489.12
MW - 19	02/08/08	3507.28	18.18	18.41	0.23	3489.07
MW - 19	02/12/08	3507.28	18.18	18.41	0.23	3489.07
MW - 19	02/14/08	3507.28	18.15	18.34	0.19	3489.10
MW - 19	02/20/08	3507.28	18.13	18.27	0.14	3489.13
MW - 19	02/28/08	3507.28	18.13	18.28	0.15	3489.13
MW - 19	03/05/08	3507.28	18.15	18.41	0.26	3489.09
MW - 19	03/13/08	3507.28	18.13	18.31	0.18	3489.12
MW - 19	03/19/08	3507.28	18.16	18.36	0.20	3489.09
MW - 19	03/24/08	3507.28	18.12	18.24	0.12	3489.14
MW - 19	04/02/08	3507.28	18.11	18.22	0.11	3489.15
MW - 19	04/07/08	3507.28	18.11	18.12	0.01	3489.17
MW - 19	04/14/08	3507.28	18.11	18.12	0.01	3489.17
MW - 19	04/23/08	3507.28	18.09	18.18	0.09	3489.18
MW - 19	05/07/08	3507.28	18.12	18.26	0.14	3489.14
MW - 19	05/13/08	3507.28	18.12	18.21	0.09	3489.15
MW - 19	05/14/08	3507.28	18.11	18.21	0.10	3489.16
MW - 19	05/19/08	3507.28	18.06	18.09	0.03	3489.22
MW - 19	06/09/08	3507.28	18.38	18.62	0.24	3488.86
MW - 19	06/16/08	3507.28	18.14	18.17	0.03	3489.14
MW - 19	06/23/08	3507.28	18.58	18.81	0.23	3488.67
MW - 19	06/30/08	3507.28	18.66	18.88	0.22	3488.59
MW - 19	07/14/08	3507.28	18.69	18.86	0.17	3488.56
MW - 19	07/22/08	3507.28	18.75	18.77	0.02	3488.53
MW - 19	07/29/08	3507.28	18.76	18.92	0.16	3488.50
MW - 19	08/04/08	3507.28	18.81	18.98	0.17	3488.44
MW - 19	08/11/08	3507.28	18.84	18.87	0.03	3488.44
MW - 19	08/14/08	3507.28	18.87	19.02	0.15	3488.39
MW - 19	08/18/08	3507.28	18.87	18.98	0.11	3488.39
MW - 19	08/28/08	3507.28	18.82	18.91	0.09	3488.45
MW - 19	09/17/08	3507.28	18.60	18.65	0.05	3488.67
MW - 19	09/29/08	3507.28	18.55	18.59	0.04	3488.72
MW - 19	10/06/08	3507.28	18.58	18.66	0.08	3488.69
MW - 19	10/13/08	3507.28	18.59	18.70	0.11	3488.67
MW - 19	10/20/08	3507.28	18.53	18.59	0.06	3488.74
MW - 19	10/29/08	3507.28	18.46	18.51	0.05	3488.81
MW - 19	10/30/08	3507.28	18.49	18.50	0.01	3488.79
MW - 19	11/06/08	3507.28	18.48	18.51	0.03	3488.80
MW - 19	11/12/08	3507.28	18.43	18.48	0.05	3488.84
MW - 19	11/13/08	3507.28	18.43	18.48	0.05	3488.84
MW - 19	12/16/08	3507.28	18.37	18.39	0.02	3488.91
MW - 19	12/19/08	3507.28	18.39	18.42	0.03	3488.89
MW - 19	12/22/08	3507.28	18.35	18.49	0.14	3488.91
MW - 19	01/06/09	3507.28	18.36	18.41	0.05	3488.91
MW - 19	01/12/09	3507.28	18.49	18.59	0.10	3488.78
MW - 19	01/22/09	3507.28	18.32	18.38	0.06	3488.95
MW - 19	01/26/09	3507.28	18.32	18.41	0.09	3488.95

TABLE 1
GROUNDWATER ELEVATION DATA

TNM 97- 17
LEA COUNTY, NEW MEXICO
Plains Marketing, L.P.

Well Number	DATE MEASURED	TOP OF CASING ELEVATION	DEPTH TO PRODUCT	DEPTH TO WATER	PSH THICKNESS	CORRECTED GROUNDWATER ELEVATION
MW - 19	02/10/09	3507.28	18.29	18.34	0.05	3488.98
MW - 19	02/13/09	3507.28	18.13	18.65	0.52	3489.07
MW - 19	02/16/09	3507.28	18.17	18.64	0.47	3489.04
MW - 19	02/24/09	3507.28	18.19	18.63	0.44	3489.02
MW - 19	03/02/09	3507.28	18.29	18.49	0.20	3488.96
MW - 19	03/05/09	3507.28	18.30	18.42	0.12	3488.96
MW - 19	03/09/09	3507.28	18.27	18.33	0.06	3489.00
MW - 19	03/16/09	3507.28	18.29	18.35	0.06	3488.98
MW - 19	03/19/09	3507.28	18.33	18.49	0.16	3488.93
MW - 19	03/25/09	3507.28	18.33	18.47	0.14	3488.93
MW - 19	03/30/09	3507.28	18.33	18.45	0.12	3488.93
MW - 19	04/13/09	3507.28	18.24	18.30	0.06	3489.03
MW - 19	04/16/09	3507.28	19.32	19.43	0.11	3487.94
MW - 19	04/21/09	3507.28	19.33	19.40	0.07	3487.94
MW - 19	04/27/09	3507.28	18.24	18.30	0.06	3489.03
MW - 19	04/30/09	3507.28	19.34	19.45	0.11	3487.92
MW - 19	05/06/09	3507.28	19.35	19.40	0.05	3487.92
MW - 19	05/12/09	3507.28	18.02	18.29	0.27	3489.22
MW - 19	05/19/09	3507.28	18.31	18.42	0.11	3488.95
MW - 19	05/26/09	3507.28	18.38	18.42	0.04	3488.89
MW - 19	06/01/09	3507.28	18.44	18.52	0.08	3488.83
MW - 19	06/05/09	3507.28	18.47	18.49	0.02	3488.81
MW - 19	06/12/09	3507.28	18.51	18.61	0.10	3488.76
MW - 19	06/22/09	3507.28	18.60	18.73	0.13	3488.66
MW - 19	06/24/09	3507.28	18.60	18.70	0.10	3488.67
MW - 19	06/29/09	3507.28	18.64	18.87	0.23	3488.61
MW - 19	07/06/09	3507.28	18.74	18.81	0.07	3488.53
MW - 19	07/09/09	3507.28	18.33	18.44	0.11	3488.93
MW - 19	07/13/09	3507.28	18.34	18.42	0.08	3488.93
MW - 19	07/20/09	3507.28	18.36	18.42	0.06	3488.91
MW - 19	07/23/09	3507.28	18.91	19.02	0.11	3488.35
MW - 19	07/27/09	3507.28	18.90	19.04	0.14	3488.36
MW - 19	07/29/09	3507.28	18.81	18.89	0.08	3488.46
MW - 19	08/03/09	3507.28	18.79	18.90	0.11	3488.47
MW - 19	08/10/09	3507.28	18.85	18.96	0.11	3488.41
MW - 19	08/10/09	3507.28	18.85	18.96	0.11	3488.41
MW - 19	08/18/09	3507.28	18.90	19.00	0.10	3488.37
MW - 19	08/24/09	3507.28	18.92	19.04	0.12	3488.34
MW - 19	08/28/09	3507.28	18.94	19.04	0.10	3488.33
MW - 19	08/31/09	3507.28	19.00	19.14	0.14	3488.26
MW - 19	09/02/09	3507.28	18.97	19.09	0.12	3488.29
MW - 19	09/08/09	3507.28	19.01	19.11	0.10	3488.26
MW - 19	09/10/09	3507.28	19.01	19.23	0.22	3488.24
MW - 19	09/16/09	3507.28	19.02	19.11	0.09	3488.25
MW - 19	09/18/09	3507.28	19.01	19.29	0.28	3488.23
MW - 19	09/22/09	3507.28	19.08	19.25	0.17	3488.17
MW - 19	09/28/09	3507.28	18.95	19.03	0.08	3488.32
MW - 19	10/09/09	3507.28	19.07	19.23	0.16	3488.19
MW - 19	10/12/09	3507.28	18.34	18.43	0.09	3488.93

TABLE 1
GROUNDWATER ELEVATION DATA

TNM 97- 17
LEA COUNTY, NEW MEXICO
Plains Marketing, L.P.

Well Number	DATE MEASURED	TOP OF CASING ELEVATION	DEPTH TO PRODUCT	DEPTH TO WATER	PSH THICKNESS	CORRECTED GROUNDWATER ELEVATION
MW - 19	10/15/09	3507.28	19.12	19.25	0.13	3488.14
MW - 19	10/20/09	3507.28	-	19.21	0.00	3488.07
MW - 19	10/26/09	3507.28	18.33	18.44	0.11	3488.93
MW - 19	10/28/09	3507.28	-	19.18	0.00	3488.10
MW - 19	11/03/09	3507.28	-	19.14	0.00	3488.14
MW - 19	11/12/09	3507.28	-	19.05	0.00	3488.23
MW - 19	11/18/09	3507.28	-	19.14	0.00	3488.14
MW - 19	12/03/09	3507.28	sheen	19.10	0.00	3488.18
MW - 19	12/11/09	3507.28	sheen	19.11	0.00	3488.17
MW - 19	12/16/09	3507.28	sheen	19.00	0.00	3488.28
MW - 19	12/21/09	3507.28	sheen	19.13	0.00	3488.15
MW - 19	12/28/09	3507.28	sheen	19.06	0.00	3488.22
MW - 19	01/04/10	3507.28	sheen	19.09	0.00	3488.19
MW - 19	01/14/10	3507.28	sheen	19.07	0.00	3488.21
MW - 19	01/20/10	3507.28	sheen	18.98	0.00	3488.30
MW - 19	01/25/10	3507.28	sheen	18.98	0.00	3488.30
MW - 19	01/27/10	3507.28	sheen	18.98	0.00	3488.30
MW - 19	02/01/10	3507.28	sheen	0.00	0.00	3507.28
MW - 19	02/08/10	3507.28	sheen	19.09	0.00	3488.19
MW - 19	02/09/10	3507.28	sheen	19.05	0.00	3488.23
MW - 19	02/19/10	3507.28	-	18.92	0.00	3488.36
MW - 19	02/26/10	3507.28	sheen	18.92	0.00	3488.36
MW - 19	03/01/10	3507.28	sheen	18.97	0.00	3488.31
MW - 19	03/04/10	3507.28	sheen	18.88	0.00	3488.40
MW - 19	03/08/10	3507.28	sheen	18.90	0.00	3488.38
MW - 19	03/11/10	3507.28	sheen	18.79	0.00	3488.49
MW - 19	03/15/10	3507.28	sheen	18.86	0.00	3488.42
MW - 19	03/17/10	3507.28	sheen	18.78	0.00	3488.50
MW - 19	03/22/10	3507.28	sheen	18.73	0.00	3488.55
MW - 19	03/29/10	3507.28	sheen	18.68	0.00	3488.60
MW - 19	04/05/10	3507.28	sheen	18.74	0.00	3488.54
MW - 19	04/14/10	3507.28	sheen	18.71	0.00	3488.57
MW - 19	04/16/10	3507.28	sheen	18.64	0.00	3488.64
MW - 19	04/19/10	3507.28	sheen	18.72	0.00	3488.56
MW - 19	04/28/10	3507.28	sheen	18.62	0.00	3488.66
MW - 19	05/05/10	3507.28	sheen	18.59	0.00	3488.69
MW - 19	05/12/10	3507.28	sheen	18.67	0.00	3488.61
MW - 19	05/14/10	3507.28	sheen	18.68	0.00	3488.60
MW - 19	05/21/10	3507.28	sheen	18.68	0.00	3488.60
MW - 19	05/26/10	3507.28	sheen	18.61	0.00	3488.67
MW - 19	06/04/10	3507.28	sheen	18.66	0.00	3488.62
MW - 19	06/07/10	3507.28	sheen	18.75	0.00	3488.53
MW - 19	06/12/10	3507.28	sheen	18.80	0.00	3488.48
MW - 19	06/24/10	3507.28	sheen	18.93	0.00	3488.35
MW - 19	06/30/10	3507.28	sheen	19.04	0.00	3488.24
MW - 19	07/07/10	3507.28	sheen	18.57	0.00	3488.71
MW - 19	07/12/10	3507.28	sheen	18.32	0.00	3488.96
MW - 19	07/19/10	3507.28	sheen	18.24	0.00	3489.04
MW - 19	07/26/10	3507.28	DID NOT GAUGE		0.00	3507.28

TABLE 1
GROUNDWATER ELEVATION DATA

TNM 97- 17
LEA COUNTY, NEW MEXICO
Plains Marketing, L.P.

Well Number	DATE MEASURED	TOP OF CASING ELEVATION	DEPTH TO PRODUCT	DEPTH TO WATER	PSH THICKNESS	CORRECTED GROUNDWATER ELEVATION
MW - 19	08/03/10	3507.28	sheen	18.23	0.00	3489.05
MW - 19	08/11/10	3507.28	sheen	18.24	0.00	3489.04
MW - 19	08/19/10	3507.28	sheen	18.29	0.00	3488.99
MW - 19	08/25/10	3507.28	sheen	18.31	0.00	3488.97
MW - 19	09/01/10	3507.28	sheen	18.34	0.00	3488.94
MW - 19	09/09/10	3507.28	sheen	18.41	0.00	3488.87
MW - 19	09/13/10	3507.28	sheen	18.23	0.00	3489.05
MW - 19	09/29/10	3507.28	sheen	18.50	0.00	3488.78
MW - 19	10/05/10	3507.28	sheen	18.26	0.00	3489.02
MW - 19	10/20/10	3507.28	sheen	18.60	0.00	3488.68
MW - 19	10/25/10	3507.28	sheen	18.62	0.00	3488.66
MW - 19	11/03/10	3507.28	sheen	18.28	0.00	3489.00
MW - 19	11/10/10	3507.28	sheen	18.66	0.00	3488.62
MW - 19	11/12/10	3507.28	sheen	18.66	0.00	3488.62
MW - 19	12/09/10	3507.28	sheen	18.21	0.00	3489.07
MW - 19	01/18/11	3507.28	sheen	18.66	0.00	3488.62
MW - 19	02/16/11	3507.28	sheen	18.67	0.00	3488.61
MW - 19	03/01/11	3507.28	sheen	18.54	0.00	3488.74
MW - 19	03/07/11	3507.28	sheen	18.50	0.00	3488.78
MW - 19	03/22/11	3507.28	sheen	18.66	0.00	3488.62
MW - 19	04/27/11	3507.28	sheen	18.57	0.00	3488.71
MW - 19	05/05/11	3507.28	sheen	18.57	0.00	3488.71
MW - 19	05/10/11	3507.28	sheen	18.50	0.00	3488.78
MW - 19	05/17/11	3507.28	sheen	18.52	0.00	3488.76
MW - 19	05/19/11	3507.28	sheen	18.52	0.00	3488.76
MW - 19	05/24/11	3507.28	sheen	18.73	0.00	3488.55
MW - 19	06/07/11	3507.28	sheen	18.83	0.00	3488.45
MW - 19	06/08/11	3507.28	sheen	17.84	0.00	3489.44
MW - 19	06/14/11	3507.28	sheen	18.80	0.00	3488.48
MW - 19	06/23/11	3507.28	sheen	18.84	0.00	3488.44
MW - 19	06/28/11	3507.28	sheen	19.90	0.00	3487.38
MW - 19	07/06/11	3507.28	sheen	19.03	0.00	3488.25
MW - 19	07/14/11	3507.28	sheen	19.08	0.00	3488.20
MW - 19	07/20/11	3507.28	-	19.24	0.00	3488.04
MW - 19	07/27/11	3507.28	-	19.13	0.00	3488.15
MW - 19	08/03/11	3507.28	-	19.18	0.00	3488.10
MW - 19	08/10/11	3507.28	-	19.19	0.00	3488.09
MW - 19	08/18/11	3507.28	-	19.23	0.00	3488.05
MW - 19	08/25/11	3507.28	-	19.18	0.00	3488.10
MW - 19	09/07/11	3507.28	-	19.30	0.00	3487.98
MW - 19	09/14/11	3507.28	-	19.33	0.00	3487.95
MW - 19	11/14/11	3507.28	-	19.27	0.00	3488.01
MW - 19	12/01/11	3507.28	-	19.22	0.00	3488.06
MW - 19	12/08/11	3507.28	-	19.21	0.00	3488.07
MW - 19	12/14/11	3507.28	-	19.20	0.00	3488.08
MW - 19	01/12/12	3507.28	-	19.18	0.00	3488.10
MW - 19	01/19/12	3507.28	-	19.09	0.00	3488.19
MW - 19	02/03/12	3507.28	-	19.10	0.00	3488.18
MW - 19	02/29/12	3507.28	-	18.97	0.00	3488.31

TABLE 1
GROUNDWATER ELEVATION DATA

TNM 97- 17
LEA COUNTY, NEW MEXICO
Plains Marketing, L.P.

Well Number	DATE MEASURED	TOP OF CASING ELEVATION	DEPTH TO PRODUCT	DEPTH TO WATER	PSH THICKNESS	CORRECTED GROUNDWATER ELEVATION
MW - 19	03/14/12	3507.28	-	18.94	0.00	3488.34
MW - 19	03/19/12	3507.28	-	18.95	0.00	3488.33
MW - 19	03/29/12	3507.28	-	18.90	0.00	3488.38
MW - 19	04/05/12	3507.28	-	18.88	0.00	3488.40
MW - 19	04/18/12	3507.28	-	18.83	0.00	3488.45
MW - 19	04/27/12	3507.28	-	18.88	0.00	3488.40
MW - 19	05/02/12	3507.28	-	18.92	0.00	3488.36
MW - 19	05/31/12	3507.28	-	18.90	0.00	3488.38
MW - 19	06/08/12	3507.28	-	19.83	0.00	3487.45
MW - 19	06/12/12	3507.28	-	18.97	0.00	3488.31
MW - 19	06/21/12	3507.28	-	18.96	0.00	3488.32
MW - 19	06/29/12	3507.28	-	19.02	0.00	3488.26
MW - 19	07/13/12	3507.28	-	19.19	0.00	3488.09
MW - 19	12/06/12	3507.28	19.26	19.29	0.03	3488.02
MW - 19	12/11/12	3507.28	19.26	19.32	0.06	3488.01
MW - 19	12/18/12	3507.28	19.24	19.31	0.07	3488.03
MW - 19	01/09/13	3507.28	19.20	19.25	0.05	3488.07
MW - 19	01/15/13	3507.28	19.18	19.24	0.06	3488.09
MW - 19	01/23/13	3507.28	19.19	19.23	0.04	3488.08
MW - 19	01/29/13	3507.28	19.16	19.21	0.05	3488.11
MW - 19	02/07/13	3507.28	19.16	19.27	0.11	3488.10
MW - 19	02/13/13	3507.28	19.14	19.18	0.04	3488.13
MW - 19	02/20/13	3507.28	19.00	19.06	0.06	3488.27
MW - 19	03/15/13	3507.28	19.10	19.18	0.08	3488.17
MW - 19	03/19/13	3507.28	-	19.09	0.00	3488.19
MW - 19	04/02/13	3507.28	-	19.06	0.00	3488.22
MW - 19	04/09/13	3507.28	19.04	19.06	0.02	3488.24
MW - 19	04/16/13	3507.28	19.03	19.06	0.03	3488.25
MW - 19	04/23/13	3507.28	19.04	19.05	0.01	3488.24
MW - 19	04/30/13	3507.28	-	19.00	0.00	3488.28
MW - 19	05/08/13	3507.28	19.01	19.03	0.02	3488.27
MW - 19	05/14/13	3507.28	-	18.99	0.00	3488.29
MW - 19	05/22/13	3507.28	-	18.98	0.00	3488.30
MW - 19	05/28/13	3507.28	-	19.01	0.00	3488.27
MW - 19	06/04/13	3507.28	-	19.03	0.00	3488.25
MW - 19	06/11/13	3507.28	-	19.07	0.00	3488.21
MW - 19	06/19/13	3507.28	19.20	19.29	0.09	3488.07
MW - 19	06/28/13	3507.28	19.21	19.29	0.08	3488.06
MW - 19	07/01/13	3507.28	19.26	19.31	0.05	3488.01
MW - 19	07/08/13	3507.28	-	19.33	0.00	3487.95
MW - 19	07/23/13	3507.28	-	19.38	0.00	3487.90
MW - 19	07/30/13	3507.28	-	19.36	0.00	3487.92
MW - 19	08/05/13	3507.28	-	19.36	0.00	3487.92
MW - 19	08/12/13	3507.28	-	19.34	0.00	3487.94
MW - 19	08/22/13	3507.28	-	19.42	0.00	3487.86
MW - 19	08/29/13	3507.28	-	19.47	0.00	3487.81
MW - 19	09/05/13	3507.28	19.48	19.51	0.03	3487.80
MW - 19	09/10/13	3507.28	19.53	19.59	0.06	3487.74
MW - 19	09/17/13	3507.28	19.55	19.66	0.11	3487.71

TABLE 1
GROUNDWATER ELEVATION DATA

TNM 97- 17
LEA COUNTY, NEW MEXICO
Plains Marketing, L.P.

Well Number	DATE MEASURED	TOP OF CASING ELEVATION	DEPTH TO PRODUCT	DEPTH TO WATER	PSH THICKNESS	CORRECTED GROUNDWATER ELEVATION
MW - 19	09/24/13	3507.28	19.55	19.65	0.10	3487.72
MW - 19	10/07/13	3507.28	19.60	19.74	0.14	3487.66
MW - 19	11/14/13	-	23.05	23.12	0.07	-
MW - 19	11/21/13	-	23.03	23.06	0.03	-
MW - 19	12/12/13	-	22.96	23.00	0.04	-
MW - 19	12/19/13	-	22.95	22.97	0.02	-
MW - 20	06/20/02	3508.43	-	21.19	0.00	3487.24
MW - 20	09/26/02	3508.43	-	21.61	0.00	3486.82
MW - 20	11/12/02	3508.43	-	21.60	0.00	3486.83
MW - 20	02/12/03	3508.43	-	21.20	0.00	3487.23
MW - 20	05/14/03	3508.43	-	21.19	0.00	3487.24
MW - 20	08/21/03	3508.43	-	22.05	0.00	3486.38
MW - 20	12/10/03	3508.43	-	22.01	0.00	3486.42
MW - 20	02/11/04	3508.43	-	22.11	0.00	3486.32
MW - 20	05/11/04	3508.43	-	20.98	0.00	3487.45
MW - 20	08/25/04	3508.43	-	21.25	0.00	3487.18
MW - 20	12/03/04	3508.43	-	20.61	0.00	3487.82
MW - 20	03/08/05	3508.43	-	20.00	0.00	3488.43
MW - 20	06/08/05	3508.43	-	19.52	0.00	3488.91
MW - 20	09/15/05	3508.43	-	19.65	0.00	3488.78
MW - 20	12/12/05	3508.43	-	19.51	0.00	3488.92
MW - 20	03/16/06	3508.43	-	19.46	0.00	3488.97
MW - 20	06/15/06	3508.43	-	19.84	0.00	3488.59
MW - 20	09/18/06	3508.43	-	19.65	0.00	3488.78
MW - 20	09/29/06	3508.43	-	19.66	0.00	3488.77
MW - 20	11/30/06	3508.43	-	19.60	0.00	3488.83
MW - 20	02/12/07	3508.43	-	19.46	0.00	3488.97
MW - 20	02/19/07	3508.43	-	19.47	0.00	3488.96
MW - 20	02/27/07	3508.43	-	19.41	0.00	3489.02
MW - 20	03/05/07	3508.43	-	19.49	0.00	3488.94
MW - 20	03/19/07	3508.43	-	19.45	0.00	3488.98
MW - 20	05/22/07	3508.43	-	19.31	0.00	3489.12
MW - 20	08/15/07	3508.43	-	19.93	0.00	3488.50
MW - 20	11/06/07	3508.43	-	19.73	0.00	3488.70
MW - 20	02/12/08	3508.43	-	19.61	0.00	3488.82
MW - 20	05/13/08	3508.43	-	19.55	0.00	3488.88
MW - 20	08/14/08	3508.43	-	20.28	0.00	3488.15
MW - 20	11/12/08	3508.43	-	19.88	0.00	3488.55
MW - 20	02/10/09	3508.43	-	19.73	0.00	3488.70
MW - 20	02/13/09	3508.43	-	19.74	0.00	3488.69
MW - 20	02/16/09	3508.43	-	19.74	0.00	3488.69
MW - 20	02/24/09	3508.43	-	19.71	0.00	3488.72
MW - 20	03/02/09	3508.43	-	19.77	0.00	3488.66
MW - 20	03/05/09	3508.43	-	19.71	0.00	3488.72
MW - 20	03/09/09	3508.43	-	19.71	0.00	3488.72
MW - 20	03/16/09	3508.43	-	19.73	0.00	3488.70
MW - 20	03/19/09	3508.43	-	19.78	0.00	3488.65
MW - 20	03/25/09	3508.43	-	19.80	0.00	3488.63

TABLE 1
GROUNDWATER ELEVATION DATA

TNM 97- 17
LEA COUNTY, NEW MEXICO
Plains Marketing, L.P.

Well Number	DATE MEASURED	TOP OF CASING ELEVATION	DEPTH TO PRODUCT	DEPTH TO WATER	PSH THICKNESS	CORRECTED GROUNDWATER ELEVATION
MW - 20	03/30/09	3508.43	-	19.75	0.00	3488.68
MW - 20	04/13/09	3508.43	-	19.68	0.00	3488.75
MW - 20	04/16/09	3508.43	-	19.76	0.00	3488.67
MW - 20	04/21/09	3508.43	-	19.74	0.00	3488.69
MW - 20	04/27/09	3508.43	-	19.65	0.00	3488.78
MW - 20	04/30/09	3508.43	-	19.75	0.00	3488.68
MW - 20	05/06/09	3508.43	-	19.75	0.00	3488.68
MW - 20	05/12/09	3508.43	-	19.68	0.00	3488.75
MW - 20	05/19/09	3508.43	-	19.75	0.00	3488.68
MW - 20	06/12/09	3508.43	-	19.75	0.00	3488.68
MW - 20	06/22/09	3508.43	-	20.02	0.00	3488.41
MW - 20	07/06/09	3508.43	-	20.16	0.00	3488.27
MW - 20	07/09/09	3508.43	-	19.77	0.00	3488.66
MW - 20	07/13/09	3508.43	-	19.78	0.00	3488.65
MW - 20	07/20/09	3508.43	-	19.79	0.00	3488.64
MW - 20	07/29/09	3508.43	-	20.39	0.00	3488.04
MW - 20	08/10/09	3508.43	-	20.28	0.00	3488.15
MW - 20	11/18/09	3508.43	-	20.55	0.00	3487.88
MW - 20	01/04/09	3508.43	-	20.53	0.00	3487.90
MW - 20	02/09/10	3508.43	-	20.41	0.00	3488.02
MW - 20	05/12/10	3508.43	-	19.97	0.00	3488.46
MW - 20	07/26/10	3508.43	DID NOT GAUGE		0.00	3508.43
MW - 20	08/03/10	3508.43	-	19.62	0.00	3488.81
MW - 20	08/11/10	3508.43	-	19.97	0.00	3488.46
MW - 20	08/19/10	3508.43	-	19.66	0.00	3488.77
MW - 20	11/12/10	3508.43	-	20.55	0.00	3487.88
MW - 20	02/16/11	3508.43	-	20.54	0.00	3487.89
MW - 20	03/01/11	3508.43	-	19.94	0.00	3488.49
MW - 20	03/07/11	3508.43	-	19.92	0.00	3488.51
MW - 20	04/27/11	3508.43	-	19.94	0.00	3488.49
MW - 20	05/05/11	3508.43	-	20.00	0.00	3488.43
MW - 20	05/10/11	3508.43	-	20.12	0.00	3488.31
MW - 20	05/17/11	3508.43	-	20.23	0.00	3488.20
MW - 20	05/19/11	3508.43	-	20.23	0.00	3488.20
MW - 20	05/24/11	3508.43	-	20.13	0.00	3488.30
MW - 20	06/07/11	3508.43	-	20.23	0.00	3488.20
MW - 20	06/08/11	3508.43	-	20.24	0.00	3488.19
MW - 20	06/14/11	3508.43	-	20.27	0.00	3488.16
MW - 20	06/23/11	3508.43	-	20.26	0.00	3488.17
MW - 20	06/28/11	3508.43	-	20.28	0.00	3488.15
MW - 20	07/06/11	3508.43	-	20.43	0.00	3488.00
MW - 20	07/14/11	3508.43	-	20.43	0.00	3488.00
MW - 20	07/20/11	3508.43	-	20.50	0.00	3487.93
MW - 20	07/27/11	3508.43	-	20.55	0.00	3487.88
MW - 20	08/03/11	3508.43	-	20.57	0.00	3487.86
MW - 20	08/10/11	3508.43	-	20.60	0.00	3487.83
MW - 20	08/18/11	3508.43	-	20.66	0.00	3487.77
MW - 20	08/25/11	3508.43	-	20.71	0.00	3487.72
MW - 20	11/14/11	3508.43	-	20.65	0.00	3487.78

TABLE 1
GROUNDWATER ELEVATION DATA

TNM 97- 17
LEA COUNTY, NEW MEXICO
Plains Marketing, L.P.

Well Number	DATE MEASURED	TOP OF CASING ELEVATION	DEPTH TO PRODUCT	DEPTH TO WATER	PSH THICKNESS	CORRECTED GROUNDWATER ELEVATION
MW - 20	12/01/11	3508.43	-	20.62	0.00	3487.81
MW - 20	12/08/11	3508.43	-	20.62	0.00	3487.81
MW - 20	12/14/11	3508.43	-	19.60	0.00	3488.83
MW - 20	01/12/12	3508.43	-	20.56	0.00	3487.87
MW - 20	01/19/12	3508.43	-	20.53	0.00	3487.90
MW - 20	02/03/12	3508.43	-	20.49	0.00	3487.94
MW - 20	02/29/12	3508.43	-	20.41	0.00	3488.02
MW - 20	03/14/12	3508.43	-	20.36	0.00	3488.07
MW - 20	03/19/12	3508.43	-	20.35	0.00	3488.08
MW - 20	03/29/12	3508.43	-	20.31	0.00	3488.12
MW - 20	04/05/12	3508.43	-	20.29	0.00	3488.14
MW - 20	04/18/12	3508.43	-	20.26	0.00	3488.17
MW - 20	04/27/12	3508.43	-	20.29	0.00	3488.14
MW - 20	05/02/12	3508.43	-	20.34	0.00	3488.09
MW - 20	05/31/12	3508.43	-	20.31	0.00	3488.12
MW - 20	06/08/12	3508.43	-	20.36	0.00	3488.07
MW - 20	06/12/12	3508.43	-	20.40	0.00	3488.03
MW - 20	06/21/12	3508.43	-	20.39	0.00	3488.04
MW - 20	06/29/12	3508.43	-	20.46	0.00	3487.97
MW - 20	07/13/12	3508.43	-	20.62	0.00	3487.81
MW - 20	12/06/12	3508.43	-	20.69	0.00	3487.74
MW - 20	12/11/12	3508.43	-	20.69	0.00	3487.74
MW - 20	12/18/12	3508.43	-	20.69	0.00	3487.74
MW - 20	01/09/13	3508.43	-	19.64	0.00	3488.79
MW - 20	01/15/13	3508.43	-	20.63	0.00	3487.80
MW - 20	01/23/13	3508.43	-	20.62	0.00	3487.81
MW - 20	01/29/13	3508.43	-	20.62	0.00	3487.81
MW - 20	02/07/13	3508.43	-	20.62	0.00	3487.81
MW - 20	02/13/13	3508.43	-	20.58	0.00	3487.85
MW - 20	02/20/13	3508.43	-	20.59	0.00	3487.84
MW - 20	03/15/13	3508.43	-	20.54	0.00	3487.89
MW - 20	03/19/13	3508.43	-	20.55	0.00	3487.88
MW - 20	04/02/13	3508.43	-	20.50	0.00	3487.93
MW - 20	04/09/13	3508.43	-	20.49	0.00	3487.94
MW - 20	04/16/13	3508.43	-	20.48	0.00	3487.95
MW - 20	04/23/13	3508.43	-	20.47	0.00	3487.96
MW - 20	04/30/13	3508.43	-	20.45	0.00	3487.98
MW - 20	05/08/13	3508.43	-	20.46	0.00	3487.97
MW - 20	05/14/13	3508.43	-	20.45	0.00	3487.98
MW - 20	05/22/13	3508.43	-	20.44	0.00	3487.99
MW - 20	05/28/13	3508.43	-	20.46	0.00	3487.97
MW - 20	06/04/13	3508.43	-	20.47	0.00	3487.96
MW - 20	06/11/13	3508.43	-	20.52	0.00	3487.91
MW - 20	06/19/13	3508.43	-	20.56	0.00	3487.87
MW - 20	06/28/13	3508.43	-	20.65	0.00	3487.78
MW - 20	07/01/13	3508.43	-	20.71	0.00	3487.72
MW - 20	07/08/13	3508.43	-	20.76	0.00	3487.67
MW - 20	07/23/13	3508.43	-	20.83	0.00	3487.60
MW - 20	07/30/13	3508.43	-	20.80	0.00	3487.63

TABLE 1
GROUNDWATER ELEVATION DATA

TNM 97- 17
LEA COUNTY, NEW MEXICO
Plains Marketing, L.P.

Well Number	DATE MEASURED	TOP OF CASING ELEVATION	DEPTH TO PRODUCT	DEPTH TO WATER	PSH THICKNESS	CORRECTED GROUNDWATER ELEVATION
MW - 20	08/05/13	3508.43	-	20.76	0.00	3487.67
MW - 20	08/12/13	3508.43	-	20.77	0.00	3487.66
MW - 20	08/22/13	3508.43	-	20.90	0.00	3487.53
MW - 20	08/29/13	3508.43	-	20.94	0.00	3487.49
MW - 20	09/05/13	3508.43	-	20.96	0.00	3487.47
MW - 20	09/10/13	3508.43	-	21.03	0.00	3487.40
MW - 20	09/17/13	3508.43	-	21.00	0.00	3487.43
MW - 20	09/24/13	3508.43	-	21.03	0.00	3487.40
MW - 20	10/07/13	3508.43	-	21.05	0.00	3487.38
MW - 20	11/14/13	3508.43	-	20.87	0.00	3487.56
MW - 20	11/20/13	3508.43	-	20.85	0.00	3487.58
MW - 20	12/12/13	3508.43	-	20.82	0.00	3487.61
MW - 20	12/19/13	3508.43	-	20.77	0.00	3487.66
MW - 21	06/20/02	3506.98	-	20.20	0.00	3486.78
MW - 21	09/26/02	3506.98	-	20.63	0.00	3486.35
MW - 21	11/12/02	3506.98	-	21.52	0.00	3485.46
MW - 21	02/12/03	3506.98	-	20.18	0.00	3486.80
MW - 21	05/14/03	3506.98	-	20.18	0.00	3486.80
MW - 21	08/21/03	3506.98	-	21.01	0.00	3485.97
MW - 21	12/10/03	3506.98	-	20.98	0.00	3486.00
MW - 21	02/11/04	3506.98	-	21.11	0.00	3485.87
MW - 21	05/11/04	3506.98	-	19.96	0.00	3487.02
MW - 21	08/25/04	3506.98	-	20.23	0.00	3486.75
MW - 21	12/02/04	3506.98	-	19.60	0.00	3487.38
MW - 21	03/08/05	3506.98	-	18.94	0.00	3488.04
MW - 21	06/08/05	3506.98	-	18.48	0.00	3488.50
MW - 21	09/15/05	3506.98	-	18.63	0.00	3488.35
MW - 21	12/12/05	3506.98	-	18.47	0.00	3488.51
MW - 21	03/16/06	3506.98	-	18.42	0.00	3488.56
MW - 21	06/15/06	3506.98	-	18.81	0.00	3488.17
MW - 21	09/18/06	3506.98	-	18.64	0.00	3488.34
MW - 21	09/29/06	3506.98	-	18.62	0.00	3488.36
MW - 21	11/30/06	3506.98	-	18.62	0.00	3488.36
MW - 21	02/12/07	3506.98	-	18.42	0.00	3488.56
MW - 21	02/19/07	3506.98	-	18.42	0.00	3488.56
MW - 21	02/27/07	3506.98	-	18.42	0.00	3488.56
MW - 21	03/05/07	3506.98	-	18.44	0.00	3488.54
MW - 21	03/19/07	3506.98	-	17.41	0.00	3489.57
MW - 21	05/22/07	3506.98	-	18.21	0.00	3488.77
MW - 21	08/15/07	3506.98	-	18.89	0.00	3488.09
MW - 21	11/06/07	3506.98	-	18.69	0.00	3488.29
MW - 21	02/12/08	3506.98	-	18.55	0.00	3488.43
MW - 21	05/13/08	3506.98	-	18.48	0.00	3488.50
MW - 21	08/14/08	3506.98	-	19.21	0.00	3487.77
MW - 21	11/12/08	3506.98	-	18.80	0.00	3488.18
MW - 21	02/10/09	3506.98	-	18.66	0.00	3488.32
MW - 21	05/12/09	3506.98	-	18.62	0.00	3488.36
MW - 21	08/10/09	3506.98	-	19.21	0.00	3487.77

TABLE 1
GROUNDWATER ELEVATION DATA

TNM 97- 17
LEA COUNTY, NEW MEXICO
Plains Marketing, L.P.

Well Number	DATE MEASURED	TOP OF CASING ELEVATION	DEPTH TO PRODUCT	DEPTH TO WATER	PSH THICKNESS	CORRECTED GROUNDWATER ELEVATION
MW - 21	11/18/09	3506.98	-	19.45	0.00	3487.53
MW - 21	01/04/10	3506.98	-	19.50	0.00	3487.48
MW - 21	02/09/10	3506.98	-	19.29	0.00	3487.69
MW - 21	05/12/10	3506.98	-	18.91	0.00	3488.07
MW - 21	08/11/10	3506.98	-	18.91	0.00	3488.07
MW - 21	11/11/10	3506.98	-	19.48	0.00	3487.50
MW - 21	02/16/11	3506.98	-	19.49	0.00	3487.49
MW - 21	05/19/11	3506.98	-	19.47	0.00	3487.51
MW - 21	08/10/11	3506.98	-	19.54	0.00	3487.44
MW - 21	11/14/11	3506.98	-	19.60	0.00	3487.38
MW - 21	02/29/12	3506.98	-	19.35	0.00	3487.63
MW - 21	05/02/12	3506.98	-	19.30	0.00	3487.68
MW - 21	12/06/12	3506.98	-	19.64	0.00	3487.34
MW - 21	02/13/13	3506.98	-	19.53	0.00	3487.45
MW - 21	02/25/13	3506.98	-	19.52	0.00	3487.46
MW - 21	04/30/13	3506.98	-	19.41	0.00	3487.57
MW - 21	05/08/13	3506.98	-	19.44	0.00	3487.54
MW - 21	05/22/13	3506.98	-	19.41	0.00	3487.57
MW - 21	06/04/13	3506.98	-	19.44	0.00	3487.54
MW - 21	06/19/13	3506.98	-	19.41	0.00	3487.57
MW - 21	06/28/13	3506.98	-	19.63	0.00	3487.35
MW - 21	07/01/13	3506.98	-	19.69	0.00	3487.29
MW - 21	07/08/13	3506.98	-	19.75	0.00	3487.23
MW - 21	07/23/13	3506.98	-	19.81	0.00	3487.17
MW - 21	07/30/13	3506.98	-	19.75	0.00	3487.23
MW - 21	08/05/13	3506.98	-	19.74	0.00	3487.24
MW - 21	08/12/13	3506.98	-	19.74	0.00	3487.24
MW - 21	08/22/13	3506.98	-	19.84	0.00	3487.14
MW - 21	08/29/13	3506.98	-	19.90	0.00	3487.08
MW - 21	09/05/13	3506.98	-	19.92	0.00	3487.06
MW - 21	09/10/13	3506.98	-	19.95	0.00	3487.03
MW - 21	09/17/13	3506.98	-	19.98	0.00	3487.00
MW - 21	09/24/13	3506.98	-	19.97	0.00	3487.01
MW - 21	10/07/13	3506.98	-	20.03	0.00	3486.95
MW - 21	11/14/13	3506.98	-	19.85	0.00	3487.13
MW - 21	11/20/13	3506.98	-	19.82	0.00	3487.16
MW - 21	12/12/13	3506.98	-	19.79	0.00	3487.19
MW - 21	12/19/13	3506.98	-	19.75	0.00	3487.23
MW - 22	06/20/02	3505.61	-	19.32	0.00	3486.29
MW - 22	09/26/02	3505.61	-	19.68	0.00	3485.93
MW - 22	11/12/02	3505.61	-	19.54	0.00	3486.07
MW - 22	02/12/04	3505.61	-	19.23	0.00	3486.38
MW - 22	05/14/03	3505.61	-	19.25	0.00	3486.36
MW - 22	08/21/03	3505.61	-	20.14	0.00	3485.47
MW - 22	12/10/03	3505.61	-	20.12	0.00	3485.49
MW - 22	02/11/04	3505.61	-	20.15	0.00	3485.46
MW - 22	05/11/04	3505.61	-	18.96	0.00	3486.65
MW - 22	08/25/04	3505.61	-	19.28	0.00	3486.33

TABLE 1
GROUNDWATER ELEVATION DATA

TNM 97- 17
LEA COUNTY, NEW MEXICO
Plains Marketing, L.P.

Well Number	DATE MEASURED	TOP OF CASING ELEVATION	DEPTH TO PRODUCT	DEPTH TO WATER	PSH THICKNESS	CORRECTED GROUNDWATER ELEVATION
MW - 22	12/03/04	3505.61	-	18.62	0.00	3486.99
MW - 22	03/08/05	3505.61	-	18.00	0.00	3487.61
MW - 22	06/08/05	3505.61	-	17.52	0.00	3488.09
MW - 22	09/15/05	3505.61	-	17.70	0.00	3487.91
MW - 22	12/12/05	3505.61	-	17.49	0.00	3488.12
MW - 22	03/16/06	3505.61	-	17.43	0.00	3488.18
MW - 22	06/15/06	3505.61	-	17.83	0.00	3487.78
MW - 22	09/18/06	3505.61	-	17.68	0.00	3487.93
MW - 22	11/30/06	3505.61	-	17.66	0.00	3487.95
MW - 22	02/12/07	3505.61	-	17.47	0.00	3488.14
MW - 22	02/19/07	3505.61	-	17.47	0.00	3488.14
MW - 22	02/27/07	3505.61	-	17.49	0.00	3488.12
MW - 22	03/05/07	3505.61	-	17.48	0.00	3488.13
MW - 22	03/19/07	3505.61	-	17.46	0.00	3488.15
MW - 22	05/22/07	3505.61	-	17.30	0.00	3488.31
MW - 22	08/15/07	3505.61	-	17.93	0.00	3487.68
MW - 22	11/06/07	3505.61	-	17.69	0.00	3487.92
MW - 22	02/12/08	3505.61	-	17.59	0.00	3488.02
MW - 22	05/13/08	3505.61	-	19.33	0.00	3486.28
MW - 22	08/14/08	3505.61	-	18.26	0.00	3487.35
MW - 22	11/12/08	3505.61	-	18.81	0.00	3486.80
MW - 22	02/10/09	3505.61	-	17.72	0.00	3487.89
MW - 22	05/12/09	3505.61	-	17.63	0.00	3487.98
MW - 22	08/10/09	3505.61	-	18.23	0.00	3487.38
MW - 22	11/18/09	3505.61	-	18.44	0.00	3487.17
MW - 22	01/04/10	3505.61	-	18.46	0.00	3487.15
MW - 22	02/09/10	3505.61	-	18.29	0.00	3487.32
MW - 22	05/12/10	3505.61	-	17.94	0.00	3487.67
MW - 22	08/11/10	3505.61	-	17.94	0.00	3487.67
MW - 22	11/11/10	3505.61	-	18.46	0.00	3487.15
MW - 22	02/16/11	3505.61	-	18.45	0.00	3487.16
MW - 22	05/19/11	3505.61	-	18.48	0.00	3487.13
MW - 22	08/10/11	3505.61	-	18.56	0.00	3487.05
MW - 22	11/14/11	3505.61	-	18.62	0.00	3486.99
MW - 22	02/29/12	3505.61	-	18.36	0.00	3487.25
MW - 22	05/02/12	3505.61	-	18.32	0.00	3487.29
MW - 22	12/06/12	3505.61	-	18.67	0.00	3486.94
MW - 22	02/13/13	3505.61	-	18.53	0.00	3487.08
MW - 22	05/22/13	3505.61	-	18.42	0.00	3487.19
MW - 22	08/12/13	3505.61	-	18.77	0.00	3486.84
MW - 22	11/20/13	3505.61	-	18.83	0.00	3486.78
MW - 23	06/20/02	3509.79	-	22.91	0.00	3486.88
MW - 23	09/26/02	3509.79	-	23.36	0.00	3486.43
MW - 23	11/12/02	3509.79	-	23.24	0.00	3486.55
MW - 23	02/12/03	3509.79	-	22.90	0.00	3486.89
MW - 23	05/14/03	3509.79	-	22.93	0.00	3486.86
MW - 23	08/21/03	3509.79	-	23.73	0.00	3486.06
MW - 23	12/10/03	3509.79	-	23.70	0.00	3486.09

TABLE 1
GROUNDWATER ELEVATION DATA

TNM 97- 17
LEA COUNTY, NEW MEXICO
Plains Marketing, L.P.

Well Number	DATE MEASURED	TOP OF CASING ELEVATION	DEPTH TO PRODUCT	DEPTH TO WATER	PSH THICKNESS	CORRECTED GROUNDWATER ELEVATION
MW - 23	02/11/04	3509.79	-	23.86	0.00	3485.93
MW - 23	05/11/04	3509.79	-	22.62	0.00	3487.17
MW - 23	08/25/04	3509.79	-	22.91	0.00	3486.88
MW - 23	12/03/04	3509.79	-	22.36	0.00	3487.43
MW - 23	03/08/05	3509.79	-	21.67	0.00	3488.12
MW - 23	06/08/05	3509.79	-	21.18	0.00	3488.61
MW - 23	09/15/05	3509.79	-	21.32	0.00	3488.47
MW - 23	12/12/05	3509.79	-	21.13	0.00	3488.66
MW - 23	03/16/06	3509.79	-	21.10	0.00	3488.69
MW - 23	06/15/06	3509.79	-	21.51	0.00	3488.28
MW - 23	09/18/06	3509.79	-	21.34	0.00	3488.45
MW - 23	09/29/06	3509.79	-	21.31	0.00	3488.48
MW - 23	11/30/06	3509.79	-	21.32	0.00	3488.47
MW - 23	02/12/07	3509.79	-	21.82	0.00	3487.97
MW - 23	02/19/07	3509.79	-	21.13	0.00	3488.66
MW - 23	02/27/07	3509.79	-	21.12	0.00	3488.67
MW - 23	03/05/07	3509.79	-	21.15	0.00	3488.64
MW - 23	03/19/07	3509.79	-	18.23	0.00	3491.56
MW - 23	05/22/07	3509.79	-	20.91	0.00	3488.88
MW - 23	08/15/07	3509.79	-	21.59	0.00	3488.20
MW - 23	11/06/07	3509.79	-	21.39	0.00	3488.40
MW - 23	02/12/08	3509.79	-	21.25	0.00	3488.54
MW - 23	05/13/08	3509.79	-	21.18	0.00	3488.61
MW - 23	08/14/08	3509.79	-	21.93	0.00	3487.86
MW - 23	11/12/08	3509.79	-	21.51	0.00	3488.28
MW - 23	02/10/09	3509.79	-	21.38	0.00	3488.41
MW - 23	05/12/09	3509.79	-	21.34	0.00	3488.45
MW - 23	08/10/09	3509.79	-	21.94	0.00	3487.85
MW - 23	11/18/09	3509.79	-	22.15	0.00	3487.64
MW - 23	01/04/10	3509.79	-	22.13	0.00	3487.66
MW - 23	02/09/10	3509.79	-	22.00	0.00	3487.79
MW - 23	05/12/10	3509.79	-	21.63	0.00	3488.16
MW - 23	08/11/10	3509.79	-	21.62	0.00	3488.17
MW - 23	11/11/10	3509.79	-	22.12	0.00	3487.67
MW - 23	02/16/11	3509.79	-	22.13	0.00	3487.66
MW - 23	05/19/11	3509.79	-	22.12	0.00	3487.67
MW - 23	08/10/11	3509.79	-	22.27	0.00	3487.52
MW - 23	11/14/11	3509.79	-	22.31	0.00	3487.48
MW - 23	02/29/12	3509.79	-	22.06	0.00	3487.73
MW - 23	05/02/12	3509.79	-	22.00	0.00	3487.79
MW - 23	12/06/12	3509.79	-	22.35	0.00	3487.44
MW - 23	02/13/13	3509.79	-	22.25	0.00	3487.54
MW - 23	05/22/13	3509.79	-	22.13	0.00	3487.66
MW - 23	08/12/13	3509.79	-	22.47	0.00	3487.32
MW - 23	11/20/13	3509.79	-	22.55	0.00	3487.24
MW - 24	06/20/02	3509.68	-	23.18	0.00	3486.50
MW - 24	09/26/02	3509.68	-	23.64	0.00	3486.04
MW - 24	11/12/02	3509.68	-	23.50	0.00	3486.18

TABLE 1
GROUNDWATER ELEVATION DATA

TNM 97- 17
LEA COUNTY, NEW MEXICO
Plains Marketing, L.P.

Well Number	DATE MEASURED	TOP OF CASING ELEVATION	DEPTH TO PRODUCT	DEPTH TO WATER	PSH THICKNESS	CORRECTED GROUNDWATER ELEVATION
MW - 24	02/12/03	3509.68	-	23.15	0.00	3486.53
MW - 24	05/14/03	3509.68	-	23.16	0.00	3486.52
MW - 24	08/21/03	3509.68	-	24.07	0.00	3485.61
MW - 24	12/10/03	3509.68	-	24.01	0.00	3485.67
MW - 24	02/11/04	3509.68	-	24.10	0.00	3485.58
MW - 24	05/11/04	3509.68	-	22.90	0.00	3486.78
MW - 24	08/25/04	3509.68	-	23.15	0.00	3486.53
MW - 24	12/03/04	3509.68	-	22.62	0.00	3487.06
MW - 24	03/08/05	3509.68	-	21.94	0.00	3487.74
MW - 24	06/08/05	3509.68	-	21.45	0.00	3488.23
MW - 24	09/15/05	3509.68	-	21.59	0.00	3488.09
MW - 24	12/12/05	3509.68	-	21.42	0.00	3488.26
MW - 24	03/16/06	3509.68	-	21.37	0.00	3488.31
MW - 24	06/15/06	3509.68	-	21.77	0.00	3487.91
MW - 24	09/18/06	3509.68	-	21.62	0.00	3488.06
MW - 24	11/30/06	3509.68	-	21.52	0.00	3488.16
MW - 24	02/27/07	3509.68	-	21.32	0.00	3488.36
MW - 24	05/22/07	3509.68	-	21.00	0.00	3488.68
MW - 24	08/15/07	3509.68	-	21.86	0.00	3487.82
MW - 24	11/06/07	3509.68	-	21.64	0.00	3488.04
MW - 24	02/12/08	3509.68	-	21.53	0.00	3488.15
MW - 24	05/13/08	3509.68	-	21.46	0.00	3488.22
MW - 24	08/14/08	3509.68	-	22.20	0.00	3487.48
MW - 24	11/12/08	3509.68	-	21.81	0.00	3487.87
MW - 24	02/10/09	3509.68	-	21.64	0.00	3488.04
MW - 24	05/12/09	3509.68	-	21.63	0.00	3488.05
MW - 24	08/10/09	3509.68	-	22.20	0.00	3487.48
MW - 24	11/18/09	3509.68	-	22.42	0.00	3487.26
MW - 24	01/04/10	3509.68	-	22.42	0.00	3487.26
MW - 24	02/09/10	3509.68	-	22.28	0.00	3487.40
MW - 24	05/12/10	3509.68	-	21.89	0.00	3487.79
MW - 24	08/11/10	3509.68	-	21.91	0.00	3487.77
MW - 24	11/11/10	3509.68	-	22.46	0.00	3487.22
MW - 24	02/16/11	3509.68	-	22.45	0.00	3487.23
MW - 24	05/19/11	3509.68	-	22.48	0.00	3487.20
MW - 24	08/10/11	3509.68	-	22.55	0.00	3487.13
MW - 24	11/14/11	3509.68	-	22.58	0.00	3487.10
MW - 24	02/29/12	3509.68	-	22.32	0.00	3487.36
MW - 24	05/02/12	3509.68	-	22.27	0.00	3487.41
MW - 24	12/06/12	3509.68	-	22.62	0.00	3487.06
MW - 24	02/13/13	3509.68	-	22.52	0.00	3487.16
MW - 24	05/22/13	3509.68	-	22.41	0.00	3487.27
MW - 24	08/12/13	3509.68	-	22.75	0.00	3486.93
MW - 24	11/20/13	3509.68	-	22.81	0.00	3486.87
MW - 25	06/20/02	3509.68	-	22.51	0.00	3487.17
MW - 25	09/26/02	3509.65	-	22.91	0.00	3486.74
MW - 25	11/12/02	3509.65	-	22.87	0.00	3486.78
MW - 25	02/12/03	3509.65	-	22.47	0.00	3487.18

TABLE 1
GROUNDWATER ELEVATION DATA

TNM 97- 17
LEA COUNTY, NEW MEXICO
Plains Marketing, L.P.

Well Number	DATE MEASURED	TOP OF CASING ELEVATION	DEPTH TO PRODUCT	DEPTH TO WATER	PSH THICKNESS	CORRECTED GROUNDWATER ELEVATION
MW - 25	05/14/03	3509.65	-	22.49	0.00	3487.16
MW - 25	08/21/03	3509.65	-	23.34	0.00	3486.31
MW - 25	12/10/03	3509.65	-	23.30	0.00	3486.35
MW - 25	02/11/04	3509.65	-	23.40	0.00	3486.25
MW - 25	05/11/04	3509.65	-	22.17	0.00	3487.48
MW - 25	08/25/04	3509.65	-	22.54	0.00	3487.11
MW - 25	12/03/04	3509.65	-	21.94	0.00	3487.71
MW - 25	03/08/05	3509.65	-	21.28	0.00	3488.37
MW - 25	06/08/05	3509.65	-	20.77	0.00	3488.88
MW - 25	09/15/05	3509.65	-	20.91	0.00	3488.74
MW - 25	12/12/05	3509.65	-	20.73	0.00	3488.92
MW - 25	03/16/06	3509.65	-	20.70	0.00	3488.95
MW - 25	06/15/06	3509.65	-	21.12	0.00	3488.53
MW - 25	09/18/06	3509.65	-	20.93	0.00	3488.72
MW - 25	11/30/06	3509.65	-	20.86	0.00	3488.79
MW - 25	02/27/07	3509.65	-	20.66	0.00	3488.99
MW - 25	05/22/07	3509.65	-	20.61	0.00	3489.04
MW - 25	08/15/07	3509.65	-	21.19	0.00	3488.46
MW - 25	11/06/07	3509.65	-	21.01	0.00	3488.64
MW - 25	02/12/08	3509.65	-	20.88	0.00	3488.77
MW - 25	05/13/08	3509.65	-	20.84	0.00	3488.81
MW - 25	08/14/08	3509.65	-	21.58	0.00	3488.07
MW - 25	11/12/08	3509.65	-	21.18	0.00	3488.47
MW - 25	02/10/09	3509.65	-	21.03	0.00	3488.62
MW - 25	05/12/09	3509.65	-	19.97	0.00	3489.68
MW - 25	08/10/09	3509.65	-	21.59	0.00	3488.06
MW - 25	11/18/09	3509.65	-	21.81	0.00	3487.84
MW - 25	01/04/10	3509.65	-	21.77	0.00	3487.88
MW - 25	02/09/10	3509.65	-	21.64	0.00	3488.01
MW - 25	05/12/10	3509.65	-	21.26	0.00	3488.39
MW - 25	08/11/10	3509.65	-	21.27	0.00	3488.38
MW - 25	11/11/10	3509.65	-	21.83	0.00	3487.82
MW - 25	02/16/11	3509.65	-	21.84	0.00	3487.81
MW - 25	05/19/11	3509.65	-	21.86	0.00	3487.79
MW - 25	08/10/11	3509.65	-	21.90	0.00	3487.75
MW - 25	11/14/11	3509.65	-	21.96	0.00	3487.69
MW - 25	02/29/12	3509.65	-	21.70	0.00	3487.95
MW - 25	05/02/12	3509.65	-	21.63	0.00	3488.02
MW - 25	12/06/12	3509.65	-	21.98	0.00	3487.67
MW - 25	02/13/13	3509.65	-	21.88	0.00	3487.77
MW - 25	05/22/13	3509.65	-	21.77	0.00	3487.88
MW - 25	08/12/13	3509.65	-	22.09	0.00	3487.56
MW - 25	11/20/13	3509.65	-	22.13	0.00	3487.52
MW - 26	06/20/02	3507.49	-	20.12	0.00	3487.37
MW - 26	09/26/02	3507.49	-	20.52	0.00	3486.97
MW - 26	11/12/02	3507.49	-	20.44	0.00	3487.05
MW - 26	02/12/03	3507.49	-	20.13	0.00	3487.36
MW - 26	05/14/03	3507.49	-	20.18	0.00	3487.31

TABLE 1
GROUNDWATER ELEVATION DATA

TNM 97- 17
LEA COUNTY, NEW MEXICO
Plains Marketing, L.P.

Well Number	DATE MEASURED	TOP OF CASING ELEVATION	DEPTH TO PRODUCT	DEPTH TO WATER	PSH THICKNESS	CORRECTED GROUNDWATER ELEVATION
MW - 26	08/21/03	3507.49	-	20.91	0.00	3486.58
MW - 26	12/10/03	3507.49	-	20.86	0.00	3486.63
MW - 26	02/11/04	3507.49	-	21.04	0.00	3486.45
MW - 26	05/11/04	3507.49	-	19.80	0.00	3487.69
MW - 26	08/25/04	3507.49	-	20.18	0.00	3487.31
MW - 26	12/03/04	3507.49	-	19.51	0.00	3487.98
MW - 26	03/08/05	3507.49	-	18.96	0.00	3488.53
MW - 26	06/08/05	3507.49	-	18.51	0.00	3488.98
MW - 26	09/15/05	3507.49	-	18.63	0.00	3488.86
MW - 26	12/12/05	3507.49	-	18.47	0.00	3489.02
MW - 26	03/16/06	3507.49	-	18.44	0.00	3489.05
MW - 26	06/15/06	3507.49	-	18.80	0.00	3488.69
MW - 26	09/18/06	3507.49	-	18.60	0.00	3488.89
MW - 26	09/29/06	3507.49	-	18.61	0.00	3488.88
MW - 26	11/30/06	3507.49	-	18.56	0.00	3488.93
MW - 26	02/12/07	3507.49	-	18.42	0.00	3489.07
MW - 26	02/19/07	3507.49	-	18.42	0.00	3489.07
MW - 26	02/27/07	3507.49	-	18.42	0.00	3489.07
MW - 26	03/05/07	3507.49	-	18.44	0.00	3489.05
MW - 26	03/19/07	3507.49	-	18.40	0.00	3489.09
MW - 26	05/22/07	3507.49	-	18.17	0.00	3489.32
MW - 26	08/15/07	3507.49	-	18.88	0.00	3488.61
MW - 26	11/06/07	3507.49	-	18.69	0.00	3488.80
MW - 26	02/12/08	3507.49	-	18.55	0.00	3488.94
MW - 26	05/13/08	3507.49	-	18.55	0.00	3488.94
MW - 26	08/14/08	3507.49	-	19.24	0.00	3488.25
MW - 26	11/12/08	3507.49	-	18.80	0.00	3488.69
MW - 26	02/10/09	3507.49	-	18.66	0.00	3488.83
MW - 26	05/12/09	3507.49	-	18.61	0.00	3488.88
MW - 26	08/10/09	3507.49	-	19.18	0.00	3488.31
MW - 26	11/18/09	3507.49	-	19.47	0.00	3488.02
MW - 26	01/04/10	3507.49	-	19.46	0.00	3488.03
MW - 26	02/09/10	3507.49	-	19.29	0.00	3488.20
MW - 26	05/12/10	3507.49	-	18.89	0.00	3488.60
MW - 26	08/11/10	3507.49	-	18.88	0.00	3488.61
MW - 26	11/11/10	3507.49	-	19.47	0.00	3488.02
MW - 26	02/16/11	3507.49	-	19.47	0.00	3488.02
MW - 26	05/19/11	3507.49	-	19.50	0.00	3487.99
MW - 26	08/10/11	3507.49	-	19.51	0.00	3487.98
MW - 26	11/14/11	3507.49	-	19.60	0.00	3487.89
MW - 26	02/29/12	3507.49	-	19.34	0.00	3488.15
MW - 26	05/02/12	3507.49	-	19.25	0.00	3488.24
MW - 26	12/06/12	3507.49	-	19.61	0.00	3487.88
MW - 26	02/13/13	3507.49	-	19.50	0.00	3487.99
MW - 26	05/22/13	3507.49	-	19.35	0.00	3488.14
MW - 26	08/12/13	3507.49	-	19.68	0.00	3487.81
MW - 26	11/20/13	3507.49	-	19.77	0.00	3487.72
MW - 27	06/20/02	3507.66	-	20.59	0.00	3487.07

TABLE 1
GROUNDWATER ELEVATION DATA

TNM 97- 17
LEA COUNTY, NEW MEXICO
Plains Marketing, L.P.

Well Number	DATE MEASURED	TOP OF CASING ELEVATION	DEPTH TO PRODUCT	DEPTH TO WATER	PSH THICKNESS	CORRECTED GROUNDWATER ELEVATION
MW - 27	09/26/02	3507.66	-	21.80	0.00	3485.86
MW - 27	11/12/02	3507.66	-	20.94	0.00	3486.72
MW - 27	02/12/03	3507.66	-	20.58	0.00	3487.08
MW - 27	05/14/03	3507.66	-	21.62	0.00	3486.04
MW - 27	08/21/03	3507.66	-	21.44	0.00	3486.22
MW - 27	12/10/03	3507.66	-	21.58	0.00	3486.08
MW - 27	02/11/04	3507.66	-	21.53	0.00	3486.13
MW - 27	05/11/04	3507.66	-	20.34	0.00	3487.32
MW - 27	08/25/04	3507.66	-	20.59	0.00	3487.07
MW - 27	12/03/04	3507.66	-	20.05	0.00	3487.61
MW - 27	03/08/05	3507.66	-	19.43	0.00	3488.23
MW - 27	06/08/05	3507.66	-	18.95	0.00	3488.71
MW - 27	09/15/05	3507.66	-	19.08	0.00	3488.58
MW - 27	12/12/05	3507.66	-	18.92	0.00	3488.74
MW - 27	03/16/06	3507.66	-	18.88	0.00	3488.78
MW - 27	06/15/06	3507.66	-	19.24	0.00	3488.42
MW - 27	09/18/06	3507.66	-	19.04	0.00	3488.62
MW - 27	11/30/06	3507.66	-	19.05	0.00	3488.61
MW - 27	02/27/07	3507.66	-	18.85	0.00	3488.81
MW - 27	05/22/07	3507.66	-	18.74	0.00	3488.92
MW - 27	08/15/07	3507.66	-	19.24	0.00	3488.42
MW - 27	11/06/07	3507.66	-	19.11	0.00	3488.55
MW - 27	02/12/08	3507.66	-	18.97	0.00	3488.69
MW - 27	05/13/08	3507.66	-	20.05	0.00	3487.61
MW - 27	08/14/08	3507.66	-	19.64	0.00	3488.02
MW - 27	11/12/08	3507.66	-	19.24	0.00	3488.42
MW - 27	02/10/09	3507.66	-	19.12	0.00	3488.54
MW - 27	05/12/09	3507.66	-	19.04	0.00	3488.62
MW - 27	08/10/09	3507.66	-	19.63	0.00	3488.03
MW - 27	11/18/09	3507.66	-	19.90	0.00	3487.76
MW - 27	01/04/10	3507.66	-	19.87	0.00	3487.79
MW - 27	02/09/10	3507.66	-	19.73	0.00	3487.93
MW - 27	05/12/10	3507.66	-	19.33	0.00	3488.33
MW - 27	08/11/10	3507.66	-	19.33	0.00	3488.33
MW - 27	11/11/10	3507.66	-	19.89	0.00	3487.77
MW - 27	02/16/11	3507.66	-	19.91	0.00	3487.75
MW - 27	05/19/11	3507.66	-	19.94	0.00	3487.72
MW - 27	08/10/11	3507.66	-	19.96	0.00	3487.70
MW - 27	11/14/11	3507.66	-	20.04	0.00	3487.62
MW - 27	02/29/12	3507.66	-	19.78	0.00	3487.88
MW - 27	05/02/12	3507.66	-	19.70	0.00	3487.96
MW - 27	12/06/12	3507.66	-	20.07	0.00	3487.59
MW - 27	02/13/13	3507.66	-	19.95	0.00	3487.71
MW - 27	05/22/13	3507.66	-	19.81	0.00	3487.85
MW - 27	08/12/13	3507.66	-	20.23	0.00	3487.43
MW - 27	11/20/13	3507.66	-	20.24	0.00	3487.42
MW - 28	06/20/02	3508.37	-	20.98	0.00	3487.39
MW - 28	09/26/02	3508.37	-	21.42	0.00	3486.95

TABLE 1
GROUNDWATER ELEVATION DATA

TNM 97- 17
LEA COUNTY, NEW MEXICO
Plains Marketing, L.P.

Well Number	DATE MEASURED	TOP OF CASING ELEVATION	DEPTH TO PRODUCT	DEPTH TO WATER	PSH THICKNESS	CORRECTED GROUNDWATER ELEVATION
MW - 28	11/12/02	3508.37	-	21.35	0.00	3487.02
MW - 28	02/12/03	3508.37	-	20.86	0.00	3487.51
MW - 28	05/14/03	3508.37	-	21.19	0.00	3487.18
MW - 28	08/21/03	3508.37	-	21.86	0.00	3486.51
MW - 28	12/10/03	3508.37	-	21.83	0.00	3486.54
MW - 28	02/11/04	3508.37	-	21.92	0.00	3486.45
MW - 28	05/11/04	3508.37	-	19.75	0.00	3488.62
MW - 28	08/25/04	3508.37	-	21.07	0.00	3487.30
MW - 28	12/03/04	3508.37	-	20.41	0.00	3487.96
MW - 28	03/08/05	3508.37	-	19.89	0.00	3488.48
MW - 28	06/08/05	3508.37	-	19.41	0.00	3488.96
MW - 28	09/15/05	3508.37	-	19.54	0.00	3488.83
MW - 28	12/12/05	3508.37	-	19.40	0.00	3488.97
MW - 28	03/16/06	3508.37	-	19.35	0.00	3489.02
MW - 28	06/15/06	3508.37	-	19.69	0.00	3488.68
MW - 28	09/18/06	3508.37	-	19.51	0.00	3488.86
MW - 28	11/30/06	3508.37	-	19.46	0.00	3488.91
MW - 28	02/27/07	3508.37	-	19.33	0.00	3489.04
MW - 28	05/22/07	3508.37	-	19.18	0.00	3489.19
MW - 28	08/15/07	3508.37	-	19.76	0.00	3488.61
MW - 28	11/06/07	3508.37	-	19.59	0.00	3488.78
MW - 28	02/12/08	3508.37	-	19.44	0.00	3488.93
MW - 28	05/13/08	3508.37	-	19.40	0.00	3488.97
MW - 28	08/14/08	3508.37	-	20.12	0.00	3488.25
MW - 28	11/12/08	3508.37	-	19.70	0.00	3488.67
MW - 28	02/10/09	3508.37	-	19.56	0.00	3488.81
MW - 28	05/12/09	3508.37	-	19.49	0.00	3488.88
MW - 28	08/10/09	3508.37	-	20.04	0.00	3488.33
MW - 28	11/18/09	3508.37	-	20.36	0.00	3488.01
MW - 28	01/04/10	3508.37	-	20.31	0.00	3488.06
MW - 28	02/09/10	3508.37	-	20.17	0.00	3488.20
MW - 28	05/12/10	3508.37	-	19.79	0.00	3488.58
MW - 28	08/11/10	3508.37	-	19.78	0.00	3488.59
MW - 28	11/11/10	3508.37	-	20.34	0.00	3488.03
MW - 28	02/16/11	3508.37	-	20.36	0.00	3488.01
MW - 28	05/19/11	3508.37	-	20.36	0.00	3488.01
MW - 28	08/10/11	3508.37	-	20.36	0.00	3488.01
MW - 28	11/14/11	3508.37	-	20.46	0.00	3487.91
MW - 28	02/29/12	3508.37	-	20.20	0.00	3488.17
MW - 28	05/02/12	3508.37	-	20.11	0.00	3488.26
MW - 28	12/06/12	3508.37	-	20.48	0.00	3487.89
MW - 28	02/13/13	3508.37	-	20.37	0.00	3488.00
MW - 28	05/22/13	3508.37	-	20.21	0.00	3488.16
MW - 28	08/12/13	3508.37	-	20.54	0.00	3487.83
MW - 28	11/20/13	3508.37	-	20.65	0.00	3487.72
RW - 1	11/06/02	3507.27	20.20	20.82	0.62	3486.98
RW - 1	11/12/02	3507.27	20.06	20.26	0.20	3487.18
RW - 1	01/07/03	3507.27	19.62	21.18	1.56	3487.42

TABLE 1
GROUNDWATER ELEVATION DATA

TNM 97- 17
LEA COUNTY, NEW MEXICO
Plains Marketing, L.P.

Well Number	DATE MEASURED	TOP OF CASING ELEVATION	DEPTH TO PRODUCT	DEPTH TO WATER	PSH THICKNESS	CORRECTED GROUNDWATER ELEVATION
RW - 1	01/27/03	3507.27	19.65	20.35	0.70	3487.52
RW - 1	02/26/03	3507.27	19.62	20.22	0.60	3487.56
RW - 1	03/11/03	3507.27	19.69	20.55	0.86	3487.45
RW - 1	03/19/03	3507.27	19.65	20.70	1.05	3487.46
RW - 1	03/25/03	3507.27	19.55	20.71	1.16	3487.55
RW - 1	04/16/03	3507.27	19.70	20.28	0.58	3487.48
RW - 1	04/23/03	3507.27	19.53	20.39	0.86	3487.61
RW - 1	04/29/03	3507.27	19.55	20.45	0.90	3487.59
RW - 1	05/14/03	3507.27	19.74	20.24	0.50	3487.46
RW - 1	05/20/03	3507.27	20.12	20.41	0.29	3487.11
RW - 1	05/27/03	3507.27	19.93	20.12	0.19	3487.31
RW - 1	06/04/03	3507.27	19.81	20.40	0.59	3487.37
RW - 1	06/26/03	3507.27	19.51	20.22	0.71	3487.65
RW - 1	07/07/03	3507.27	20.22	21.21	0.99	3486.90
RW - 1	07/30/03	3507.27	20.33	20.63	0.30	3486.90
RW - 1	08/06/03	3507.27	20.56	20.89	0.33	3486.66
RW - 1	08/21/03	3507.27	20.77	21.02	0.25	3486.46
RW - 1	08/27/03	3507.27	21.02	21.06	0.04	3486.24
RW - 1	09/08/03	3507.27	20.68	20.99	0.31	3486.54
RW - 1	09/15/03	3507.27	20.62	20.96	0.34	3486.60
RW - 1	09/24/03	3507.27	21.09	21.12	0.03	3486.18
RW - 1	10/02/03	3507.27	20.86	20.92	0.06	3486.40
RW - 1	10/08/03	3507.27	20.75	20.80	0.05	3486.51
RW - 1	10/16/03	3507.27	21.07	21.10	0.03	3486.20
RW - 1	10/28/03	3507.27	21.14	21.16	0.02	3486.13
RW - 1	11/11/03	3507.27	-	21.21	0.00	3486.06
RW - 1	11/18/03	3507.27	21.03	21.04	0.01	3486.24
RW - 1	12/10/03	3507.27	20.73	20.98	0.25	3486.50
RW - 1	02/02/04	3507.27	21.20	21.26	0.06	3486.06
RW - 1	02/26/04	3507.27	20.68	20.80	0.12	3486.57
RW - 1	03/16/04	3507.27	20.89	21.31	0.42	3486.32
RW - 1	03/19/04	3507.27	20.81	21.14	0.33	3486.41
RW - 1	03/25/04	3507.27	20.85	21.35	0.50	3486.35
RW - 1	04/01/04	3507.27	20.77	21.36	0.59	3486.41
RW - 1	04/08/04	3507.27	20.73	21.20	0.47	3486.47
RW - 1	04/14/04	3507.27	19.88	20.39	0.51	3487.31
RW - 1	04/16/04	3507.27	20.04	20.48	0.44	3487.16
RW - 1	04/22/04	3507.27	19.29	19.71	0.42	3487.92
RW - 1	04/29/04	3507.27	19.32	19.84	0.52	3487.87
RW - 1	05/11/04	3507.27	19.84	19.87	0.03	3487.43
RW - 1	08/04/04	3507.27	WELL OBSTRUCTED			
RW - 1	08/10/04	3507.27	WELL OBSTRUCTED			
RW - 1	08/16/04	3507.27	WELL OBSTRUCTED			
RW - 1	08/23/04	3507.27	WELL OBSTRUCTED			
RW - 1	08/25/04	3507.27	WELL OBSTRUCTED			
RW - 1	12/03/04	3507.27	WELL OBSTRUCTED			
RW - 1	03/08/05	3507.27	18.04	18.80	0.76	3489.12
RW - 1	06/08/05	3507.27	WELL OBSTRUCTED			
RW - 1	09/15/05	3507.27	17.78	19.10	1.32	3489.29

TABLE 1
GROUNDWATER ELEVATION DATA

TNM 97- 17
LEA COUNTY, NEW MEXICO
Plains Marketing, L.P.

Well Number	DATE MEASURED	TOP OF CASING ELEVATION	DEPTH TO PRODUCT	DEPTH TO WATER	PSH THICKNESS	CORRECTED GROUNDWATER ELEVATION
RW - 1	12/12/05	3507.27	17.64	21.64	4.00	3489.03
RW - 1	03/16/06	3507.27	17.66	21.08	3.42	3489.10
RW - 1	03/28/06	3507.27	17.90	18.98	1.08	3489.21
RW - 1	04/03/06	3507.27	17.85	18.89	1.04	3489.26
RW - 1	04/10/06	3507.27	17.84	18.34	0.50	3489.36
RW - 1	04/17/06	3507.27	17.86	18.18	0.32	3489.36
RW - 1	05/01/06	3507.27	17.87	18.06	0.19	3489.37
RW - 1	05/08/06	3507.27	17.89	18.16	0.27	3489.34
RW - 1	05/15/06	3507.27	17.93	18.40	0.47	3489.27
RW - 1	06/05/06	3507.27	18.16	18.54	0.38	3489.05
RW - 1	06/12/06	3507.27	18.34	18.61	0.27	3488.89
RW - 1	06/15/06	3507.27	18.32	18.47	0.15	3488.93
RW - 1	06/19/06	3507.27	18.48	18.71	0.23	3488.76
RW - 1	07/03/06	3507.27	sheen	18.65	0.00	3488.62
RW - 1	07/10/06	3507.27	18.49	18.68	0.19	3488.75
RW - 1	07/17/06	3507.27	18.35	18.47	0.12	3488.90
RW - 1	07/26/06	3507.27	18.42	18.65	0.23	3488.82
RW - 1	07/31/06	3507.27	18.51	18.69	0.18	3488.73
RW - 1	08/07/06	3507.27	18.52	18.71	0.19	3488.72
RW - 1	08/17/06	3507.27	18.44	18.58	0.14	3488.81
RW - 1	08/21/06	3507.27	18.35	18.52	0.17	3488.89
RW - 1	09/06/06	3507.27	18.10	18.44	0.34	3489.12
RW - 1	09/11/06	3507.27	18.13	18.46	0.33	3489.09
RW - 1	09/18/06	3507.27	18.07	18.53	0.46	3489.13
RW - 1	09/25/06	3507.27	18.04	18.78	0.74	3489.12
RW - 1	10/02/06	3507.27	18.00	18.72	0.72	3489.16
RW - 1	10/09/06	3507.27	18.07	18.84	0.77	3489.08
RW - 1	10/17/06	3507.27	18.10	18.97	0.87	3489.04
RW - 1	10/23/06	3507.27	18.04	18.08	0.04	3489.22
RW - 1	10/30/06	3507.27	18.02	18.06	0.04	3489.24
RW - 1	11/06/06	3507.27	18.12	18.71	0.59	3489.06
RW - 1	11/13/06	3507.27	18.15	18.46	0.31	3489.07
RW - 1	11/20/06	3507.27	18.13	18.34	0.21	3489.11
RW - 1	11/27/06	3507.27	18.13	18.43	0.30	3489.10
RW - 1	11/30/06	3507.27	18.10	18.26	0.16	3489.15
RW - 1	12/04/06	3507.27	18.08	18.46	0.38	3489.13
RW - 1	12/12/06	3507.27	18.16	18.49	0.33	3489.06
RW - 1	12/18/06	3507.27	18.05	18.27	0.22	3489.19
RW - 1	01/02/07	3507.27	18.05	18.30	0.25	3489.18
RW - 1	01/11/07	3507.27	18.02	18.16	0.14	3489.23
RW - 1	01/18/07	3507.27	18.00	18.25	0.25	3489.23
RW - 1	01/22/07	3507.27	17.99	18.28	0.29	3489.24
RW - 1	02/05/07	3507.27	18.01	18.16	0.15	3489.24
RW - 1	02/12/07	3507.27	17.92	18.05	0.13	3489.33
RW - 1	02/19/07	3507.27	17.93	18.07	0.14	3489.32
RW - 1	02/27/07	3507.27	17.32	17.87	0.55	3489.87
RW - 1	03/05/07	3507.27	18.02	18.41	0.39	3489.19
RW - 1	03/12/07	3507.27	18.00	18.07	0.07	3489.26
RW - 1	03/19/07	3507.27	17.92	18.32	0.40	3489.29

TABLE 1
GROUNDWATER ELEVATION DATA

TNM 97- 17
LEA COUNTY, NEW MEXICO
Plains Marketing, L.P.

Well Number	DATE MEASURED	TOP OF CASING ELEVATION	DEPTH TO PRODUCT	DEPTH TO WATER	PSH THICKNESS	CORRECTED GROUNDWATER ELEVATION
RW - 1	04/02/07	3507.27	17.94	18.15	0.21	3489.30
RW - 1	04/09/07	3507.27	17.87	17.99	0.12	3489.38
RW - 1	05/01/07	3507.27	17.86	18.11	0.25	3489.37
RW - 1	05/12/07	3507.27	17.86	18.11	0.25	3489.37
RW - 1	05/17/07	3507.27	17.74	17.91	0.17	3489.50
RW - 1	05/21/07	3507.27	17.72	17.90	0.18	3489.52
RW - 1	05/22/07	3507.27	17.72	17.90	0.18	3489.52
RW - 1	06/01/07	3507.27	17.71	17.91	0.20	3489.53
RW - 1	06/06/07	3507.27	17.73	17.97	0.24	3489.50
RW - 1	06/11/07	3507.27	17.81	17.98	0.17	3489.43
RW - 1	06/19/07	3507.27	17.85	18.04	0.19	3489.39
RW - 1	06/25/07	3507.27	17.93	18.06	0.13	3489.32
RW - 1	07/03/07	3507.27	18.00	18.24	0.24	3489.23
RW - 1	07/18/07	3507.27	18.18	18.30	0.12	3489.07
RW - 1	07/23/07	3507.27	18.24	18.39	0.15	3489.01
RW - 1	07/31/07	3507.27	18.37	18.88	0.51	3488.82
RW - 1	08/14/07	3507.27	18.37	18.56	0.19	3488.87
RW - 1	08/15/07	3507.27	18.39	18.51	0.12	3488.86
RW - 1	08/29/07	3507.27	18.51	18.76	0.25	3488.72
RW - 1	09/07/07	3507.27	18.55	18.77	0.22	3488.69
RW - 1	09/10/07	3507.27	18.44	18.59	0.15	3488.81
RW - 1	09/17/07	3507.27	18.27	18.35	0.08	3488.99
RW - 1	09/24/07	3507.27	18.22	18.39	0.17	3489.02
RW - 1	11/05/07	3507.27	18.19	18.71	0.52	3489.00
RW - 1	11/06/07	3507.27	18.24	18.29	0.05	3489.02
RW - 1	11/12/07	3507.27	18.18	18.38	0.20	3489.06
RW - 1	11/19/07	3507.27	18.22	18.31	0.09	3489.04
RW - 1	11/30/07	3507.27	18.24	18.29	0.05	3489.02
RW - 1	12/03/07	3507.27	18.21	18.23	0.02	3489.06
RW - 1	12/14/07	3507.27	18.14	18.26	0.12	3489.11
RW - 1	12/17/07	3507.27	18.19	18.24	0.05	3489.07
RW - 1	01/09/08	3507.27	18.07	18.26	0.19	3489.17
RW - 1	01/16/08	3507.27	18.13	18.48	0.35	3489.09
RW - 1	01/30/08	3507.27	18.06	18.25	0.19	3489.18
RW - 1	02/08/08	3507.27	18.10	18.32	0.22	3489.14
RW - 1	02/12/08	3507.27	18.09	18.29	0.20	3489.15
RW - 1	02/14/08	3507.27	18.10	18.21	0.11	3489.15
RW - 1	02/20/08	3507.27	18.08	18.18	0.10	3489.18
RW - 1	03/13/08	3507.27	18.08	18.12	0.04	3489.18
RW - 1	03/19/08	3507.27	18.09	18.18	0.09	3489.85
RW - 1	03/24/08	3507.27	18.05	18.14	0.09	3489.89
RW - 1	04/02/08	3507.27	18.06	18.12	0.06	3489.94
RW - 1	04/07/08	3507.27	18.07	18.11	0.04	3489.97
RW - 1	04/14/08	3507.27	18.05	18.12	0.07	3489.93
RW - 1	04/23/08	3507.27	18.05	18.11	0.06	3489.95
RW - 1	05/07/08	3507.27	18.05	18.16	0.11	3489.85
RW - 1	05/13/08	3507.27	18.05	18.16	0.11	3489.85
RW - 1	05/14/08	3507.27	18.08	18.11	0.03	3489.98
RW - 1	05/19/08	3507.27	18.10	18.12	0.02	3489.98

TABLE 1
GROUNDWATER ELEVATION DATA

TNM 97- 17
LEA COUNTY, NEW MEXICO
Plains Marketing, L.P.

Well Number	DATE MEASURED	TOP OF CASING ELEVATION	DEPTH TO PRODUCT	DEPTH TO WATER	PSH THICKNESS	CORRECTED GROUNDWATER ELEVATION
RW - 1	06/09/08	3507.27	18.32	18.44	0.12	3489.56
RW - 1	06/16/08	3507.27	18.01	18.12	0.11	3489.89
RW - 1	06/23/08	3507.27	18.49	18.96	0.47	3488.69
RW - 1	06/30/08	3507.27	18.56	18.67	0.11	3489.34
RW - 1	07/14/08	3507.27	18.61	18.63	0.02	3489.47
RW - 1	07/22/08	3507.27	18.72	18.82	0.10	3489.20
RW - 1	07/29/08	3507.27	18.71	18.80	0.09	3489.23
RW - 1	08/04/08	3507.27	18.74	18.85	0.11	3489.16
RW - 1	08/11/08	3507.27	18.80	18.81	0.01	3489.30
RW - 1	08/14/08	3507.27	18.80	18.93	0.13	3489.06
RW - 1	08/18/08	3507.27	18.79	18.92	0.13	3489.07
RW - 1	08/28/08	3507.27	18.76	18.85	0.09	3489.18
RW - 1	09/17/08	3507.27	18.53	18.64	0.11	3489.37
RW - 1	09/29/08	3507.27	18.51	18.63	0.12	3489.37
RW - 1	10/06/08	3507.27	18.51	18.64	0.13	3489.35
RW - 1	10/13/08	3507.27	18.54	18.59	0.05	3489.48
RW - 1	10/20/08	3507.27	18.41	18.49	0.08	3489.55
RW - 1	10/29/08	3507.27	18.39	18.47	0.08	3489.57
RW - 1	10/30/08	3507.27	18.44	18.45	0.01	3489.66
RW - 1	11/06/08	3507.27	18.36	18.42	0.06	3489.64
RW - 1	11/12/08	3507.27	18.34	18.43	0.09	3489.60
RW - 1	11/13/08	3507.27	18.34	18.43	0.09	3489.60
RW - 1	12/16/08	3507.27	18.36	18.43	0.07	3489.62
RW - 1	12/19/08	3507.27	18.33	18.38	0.05	3489.69
RW - 1	12/22/08	3507.27	18.32	18.35	0.03	3489.74
RW - 1	01/06/09	3507.27	18.31	18.33	0.02	3489.77
RW - 1	01/12/09	3507.27	18.29	18.71	0.42	3488.99
RW - 1	01/19/09	3507.27	18.29	18.51	0.22	3489.39
RW - 1	01/22/09	3507.27	18.26	18.29	0.03	3489.80
RW - 1	01/26/09	3507.27	18.31	18.38	0.07	3489.67
RW - 1	02/10/09	3507.27	18.23	18.27	0.04	3489.81
RW - 1	02/13/09	3507.27	18.34	18.76	0.42	3488.94
RW - 1	02/24/09	3507.27	18.39	18.73	0.34	3489.05
RW - 1	03/02/09	3507.27	18.23	18.52	0.29	3489.31
RW - 1	03/05/09	3507.27	18.23	18.30	0.07	3489.75
RW - 1	03/09/09	3507.27	18.20	18.22	0.02	3489.88
RW - 1	03/16/09	3507.27	18.19	18.25	0.06	3489.81
RW - 1	03/19/09	3507.27	18.25	18.55	0.30	3489.27
RW - 1	03/25/09	3507.27	18.27	18.58	0.31	3489.23
RW - 1	03/30/09	3507.27	18.29	18.56	0.27	3489.29
RW - 1	04/13/09	3507.27	18.18	18.21	0.03	3489.88
RW - 1	04/16/09	3507.27	18.29	18.46	0.17	3489.49
RW - 1	04/21/09	3507.27	18.27	18.42	0.15	3489.55
RW - 1	04/27/09	3507.27	18.17	18.19	0.02	3489.91
RW - 1	04/30/09	3507.27	18.25	18.39	0.14	3489.59
RW - 1	05/06/09	3507.27	18.25	18.38	0.13	3489.61
RW - 1	05/12/09	3507.27	17.98	18.11	0.13	3489.88
RW - 1	05/19/09	3507.27	18.25	18.28	0.03	3489.81
RW - 1	05/26/09	3507.27	18.29	18.33	0.04	3489.75

TABLE 1
GROUNDWATER ELEVATION DATA

TNM 97- 17
LEA COUNTY, NEW MEXICO
Plains Marketing, L.P.

Well Number	DATE MEASURED	TOP OF CASING ELEVATION	DEPTH TO PRODUCT	DEPTH TO WATER	PSH THICKNESS	CORRECTED GROUNDWATER ELEVATION
RW - 1	06/01/09	3507.27	18.32	18.38	0.06	3489.68
RW - 1	06/05/09	3507.27	18.37	18.42	0.05	3489.65
RW - 1	06/12/09	3507.27	18.39	18.41	0.02	3489.69
RW - 1	06/15/09	3507.27	18.48	18.53	0.05	3489.54
RW - 1	06/22/09	3507.27	18.49	18.54	0.05	3489.53
RW - 1	06/24/09	3507.27	18.52	18.58	0.06	3489.48
RW - 1	06/29/09	3507.27	18.60	18.66	0.06	3489.40
RW - 1	07/06/09	3507.27	18.60	18.65	0.05	3489.42
RW - 1	07/09/09	3507.27	18.25	18.28	0.03	3489.81
RW - 1	07/13/09	3507.27	18.26	18.30	0.04	3489.78
RW - 1	07/20/09	3507.27	18.25	18.32	0.07	3489.73
RW - 1	07/23/09	3507.27	18.74	18.89	0.15	3489.08
RW - 1	07/27/09	3507.27	18.75	18.87	0.12	3489.13
RW - 1	07/29/09	3507.27	18.71	18.78	0.07	3489.27
RW - 1	08/03/09	3507.27	18.72	18.78	0.06	3489.28
RW - 1	08/10/09	3507.27	18.82	18.88	0.06	3489.18
RW - 1	08/10/09	3507.27	18.82	18.88	0.06	3489.18
RW - 1	08/18/09	3507.27	18.83	19.07	0.24	3488.81
RW - 1	08/24/09	3507.27	18.88	18.95	0.07	3489.10
RW - 1	08/28/09	3507.27	18.90	18.94	0.04	3489.14
RW - 1	08/31/09	3507.27	-	19.98	0.00	3488.14
RW - 1	09/02/09	3507.27	-	18.95	0.00	3489.17
RW - 1	09/08/09	3507.27	-	19.07	0.00	3489.05
RW - 1	09/10/09	3507.27	-	18.96	0.00	3489.16
RW - 1	09/16/09	3507.27	-	19.02	0.00	3489.10
RW - 1	09/18/09	3507.27	-	19.02	0.00	3489.10
RW - 1	09/22/09	3507.27	-	19.09	0.00	3489.03
RW - 1	09/28/09	3507.27	18.92	18.96	0.04	3489.12
RW - 1	10/09/09	3507.27	19.14	19.36	0.22	3488.54
RW - 1	10/12/09	3507.27	18.24	18.29	0.05	3489.78
RW - 1	10/20/09	3507.27	sheen	19.24	0.00	3488.88
RW - 1	10/26/09	3507.27	18.25	18.28	0.03	3489.81
RW - 1	10/28/09	3507.27	-	19.24	0.00	3488.88
RW - 1	11/03/09	3507.27	-	19.15	0.00	3488.97
RW - 1	11/12/09	3507.27	-	19.33	0.00	3488.79
RW - 1	11/18/09	3507.27	-	19.32	0.00	3488.80
RW - 1	12/03/09	3507.27	sheen	19.32	0.00	3488.80
RW - 1	12/11/09	3507.27	sheen	19.31	0.00	3488.81
RW - 1	12/16/09	3507.27	sheen	19.06	0.00	3489.06
RW - 1	12/21/09	3507.27	sheen	19.18	0.00	3488.94
RW - 1	12/28/09	3507.27	sheen	19.35	0.00	3488.77
RW - 1	01/04/09	3507.27	sheen	19.14	0.00	3488.98
RW - 1	01/14/10	3507.27	sheen	19.09	0.00	3489.03
RW - 1	01/20/10	3507.27	sheen	19.14	0.00	3488.98
RW - 1	01/25/10	3507.27	sheen	19.27	0.00	3488.85
RW - 1	01/27/10	3507.27	sheen	19.15	0.00	3488.97
RW - 1	02/01/10	3507.27	sheen	19.21	0.00	3488.91
RW - 1	02/08/10	3507.27	sheen	19.04	0.00	3489.08
RW - 1	02/09/10	3507.27	sheen	19.43	0.00	3488.69

TABLE 1
GROUNDWATER ELEVATION DATA

TNM 97- 17
LEA COUNTY, NEW MEXICO
Plains Marketing, L.P.

Well Number	DATE MEASURED	TOP OF CASING ELEVATION	DEPTH TO PRODUCT	DEPTH TO WATER	PSH THICKNESS	CORRECTED GROUNDWATER ELEVATION
RW - 1	02/19/10	3507.27	-	19.81	0.00	3488.31
RW - 1	02/26/10	3507.27	sheen	18.95	0.00	3489.17
RW - 1	03/01/10	3507.27	sheen	19.27	0.00	3488.85
RW - 1	03/04/10	3507.27	sheen	18.89	0.00	3489.23
RW - 1	03/08/10	3507.27	sheen	18.94	0.00	3489.18
RW - 1	03/11/10	3507.27	sheen	18.82	0.00	3489.30
RW - 1	03/15/10	3507.27	sheen	18.84	0.00	3489.28
RW - 1	03/17/10	3507.27	sheen	18.83	0.00	3489.29
RW - 1	03/22/10	3507.27	sheen	18.76	0.00	3489.36
RW - 1	03/29/10	3507.27	sheen	18.69	0.00	3489.43
RW - 1	04/05/10	3507.27	sheen	18.71	0.00	3489.41
RW - 1	04/14/10	3507.27	sheen	18.69	0.00	3489.43
RW - 1	04/16/10	3507.27	sheen	18.63	0.00	3489.49
RW - 1	04/19/10	3507.27	sheen	18.70	0.00	3489.42
RW - 1	04/28/10	3507.27	sheen	18.64	0.00	3489.48
RW - 1	05/05/10	3507.27	sheen	18.58	0.00	3489.54
RW - 1	05/12/10	3507.27	sheen	18.64	0.00	3489.48
RW - 1	05/14/10	3507.27	sheen	18.64	0.00	3489.48
RW - 1	05/21/10	3507.27	sheen	18.45	0.00	3489.67
RW - 1	05/26/10	3507.27	sheen	18.59	0.00	3489.53
RW - 1	06/04/10	3507.27	sheen	18.49	0.00	3489.63
RW - 1	06/07/10	3507.27	sheen	18.68	0.00	3489.44
RW - 1	06/12/10	3507.27	sheen	18.74	0.00	3489.38
RW - 1	06/24/10	3507.27	sheen	18.90	0.00	3489.22
RW - 1	06/30/10	3507.27	sheen	18.42	0.00	3489.70
RW - 1	07/07/10	3507.27	sheen	18.60	0.00	3489.52
RW - 1	07/12/10	3507.27	sheen	18.22	0.00	3489.90
RW - 1	07/19/10	3507.27	sheen	18.33	0.00	3489.79
RW - 1	07/26/10	3507.27	DID NOT GAUGE		0.00	3508.12
RW - 1	08/03/10	3507.27	18.08	18.10	0.02	3490.00
RW - 1	08/11/10	3507.27	18.08	18.10	0.02	3490.00
RW - 1	08/19/10	3507.27	18.11	18.12	0.01	3489.99
RW - 1	08/25/10	3507.27	18.19	18.26	0.07	3489.79
RW - 1	09/01/10	3507.27	18.2	18.29	0.09	3489.74
RW - 1	09/09/10	3507.27	18.3	18.41	0.11	3489.60
RW - 1	09/13/10	3507.27	18.08	18.10	0.02	3490.00
RW - 1	09/29/10	3507.27	18.38	18.50	0.12	3489.50
RW - 1	10/05/10	3507.27	18.06	18.11	0.05	3489.96
RW - 1	10/20/10	3507.27	18.5	18.94	0.44	3488.74
RW - 1	10/25/10	3507.27	18.52	18.93	0.41	3488.78
RW - 1	11/03/10	3507.27	18.06	18.09	0.03	3490.00
RW - 1	11/10/10	3507.27	18.15	18.21	0.06	3489.85
RW - 1	11/12/10	3507.27	18.15	18.21	0.06	3489.85
RW - 1	12/09/10	3507.27	18.02	18.13	0.11	3489.88
RW - 1	01/18/11	3507.27	18.15	18.21	0.06	3489.85
RW - 1	02/16/11	3507.27	18.14	18.23	0.09	3489.80
RW - 1	03/01/11	3507.27	18.38	18.39	0.01	3489.72
RW - 1	03/07/11	3507.27	18.35	18.36	0.01	3489.75
RW - 1	03/22/11	3507.27	18.15	18.21	0.06	3489.85

TABLE 1
GROUNDWATER ELEVATION DATA

TNM 97- 17
LEA COUNTY, NEW MEXICO
Plains Marketing, L.P.

Well Number	DATE MEASURED	TOP OF CASING ELEVATION	DEPTH TO PRODUCT	DEPTH TO WATER	PSH THICKNESS	CORRECTED GROUNDWATER ELEVATION
RW - 1	04/27/11	3507.27	18.34	18.63	0.29	3489.20
RW - 1	05/05/11	3507.27	18.46	18.49	0.03	3489.60
RW - 1	05/10/11	3507.27	18.51	18.53	0.02	3489.57
RW - 1	05/17/11	3507.27	18.52	18.54	0.02	3489.56
RW - 1	05/19/11	3507.27	18.52	18.54	0.02	3489.56
RW - 1	05/24/11	3507.27	18.63	18.68	0.05	3489.39
RW - 1	06/07/11	3507.27	18.68	18.76	0.08	3489.28
RW - 1	06/08/11	3507.27	18.7	18.75	0.05	3489.32
RW - 1	06/14/11	3507.27	18.75	18.80	0.05	3489.27
RW - 1	06/23/11	3507.27	18.68	18.78	0.10	3489.24
RW - 1	06/28/11	3507.27	18.65	18.72	0.07	3489.33
RW - 1	07/06/11	3507.27	18.88	19.14	0.26	3488.72
RW - 1	07/14/11	3507.27	18.88	18.98	0.10	3489.04
RW - 1	07/20/11	3507.27	19.00	19.08	0.08	3488.96
RW - 1	07/27/11	3507.27	18.97	19.05	0.08	3488.99
RW - 1	08/03/11	3507.27	18.95	19.03	0.08	3489.01
RW - 1	08/10/11	3507.27	19.08	19.15	0.07	3488.90
RW - 1	08/18/11	3507.27	19.21	19.28	0.07	3488.77
RW - 1	08/25/11	3507.27	19.25	19.30	0.05	3488.77
RW - 1	09/07/11	3507.27	19.33	19.42	0.09	3488.61
RW - 1	09/14/11	3507.27	19.40	19.46	0.06	3488.60
RW - 1	11/14/11	3507.27	19.21	19.23	0.02	3488.89
RW - 1	12/01/11	3507.27	-	19.32	0.00	3488.80
RW - 1	12/08/11	3507.27	-	19.23	0.00	3488.89
RW - 1	12/14/11	3507.27	-	19.51	0.00	3488.61
RW - 1	01/12/12	3507.27	-	19.18	0.00	3488.94
RW - 1	01/19/12	3507.27	-	19.11	0.00	3489.01
RW - 1	02/03/12	3507.27	-	19.11	0.00	3489.01
RW - 1	02/29/12	3507.27	-	19.01	0.00	3489.11
RW - 1	03/14/12	3507.27	-	18.86	0.00	3489.26
RW - 1	03/19/12	3507.27	-	19.10	0.00	3489.02
RW - 1	03/29/12	3507.27	-	18.89	0.00	3489.23
RW - 1	04/05/12	3507.27	-	18.82	0.00	3489.30
RW - 1	04/18/12	3507.27	-	18.81	0.00	3489.31
RW - 1	04/27/12	3507.27	-	18.82	0.00	3489.30
RW - 1	05/02/12	3507.27	-	18.87	0.00	3489.25
RW - 1	05/31/12	3507.27	-	18.95	0.00	3489.17
RW - 1	06/08/12	3507.27	19.81	19.82	0.01	3488.29
RW - 1	06/12/12	3507.27	18.92	18.94	0.02	3489.16
RW - 1	06/21/12	3507.27	-	19.06	0.00	3489.06
RW - 1	06/29/12	3507.27	-	19.18	0.00	3488.94
RW - 1	07/13/12	3507.27	19.21	19.27	0.06	3488.79
RW - 1	12/06/12	3507.27	20.73	20.74	0.01	3487.37
RW - 1	12/11/12	3507.27	-	20.72	0.00	3487.40
RW - 1	12/18/12	3507.27	19.69	19.70	0.01	3488.41
RW - 1	01/09/13	3507.27	20.64	20.66	0.02	3487.44
RW - 1	01/15/13	3507.27	-	20.65	0.00	3487.47
RW - 1	01/23/13	3507.27	-	20.65	0.00	3487.47
RW - 1	01/29/13	3507.27	-	20.61	0.00	3487.51

TABLE 1
GROUNDWATER ELEVATION DATA

TNM 97- 17
LEA COUNTY, NEW MEXICO
Plains Marketing, L.P.

Well Number	DATE MEASURED	TOP OF CASING ELEVATION	DEPTH TO PRODUCT	DEPTH TO WATER	PSH THICKNESS	CORRECTED GROUNDWATER ELEVATION
RW - 1	02/07/13	3507.27	-	20.63	0.00	3487.49
RW - 1	02/13/13	3507.27	20.60	20.61	0.01	3487.50
RW - 1	02/20/13	3507.27	-	20.54	0.00	3487.58
RW - 1	03/15/13	3507.27	-	20.55	0.00	3487.57
RW - 1	03/19/13	3507.27	-	20.54	0.00	3487.58
RW - 1	04/02/13	3507.27	-	20.56	0.00	3487.56
RW - 1	04/09/13	3507.27	-	20.50	0.00	3487.62
RW - 1	04/16/13	3507.27	-	20.49	0.00	3487.63
RW - 1	04/23/13	3507.27	20.49	20.50	0.01	3487.61
RW - 1	04/30/13	3507.27	-	20.46	0.00	3487.66
RW - 1	05/08/13	3507.27	-	20.66	0.00	3487.46
RW - 1	05/14/13	3507.27	-	20.60	0.00	3487.52
RW - 1	05/22/13	3507.27	-	20.62	0.00	3487.50
RW - 1	05/28/13	3507.27	-	20.44	0.00	3487.68
RW - 1	06/04/13	3507.27	-	20.46	0.00	3487.66
RW - 1	06/11/13	3507.27	20.51	20.52	0.01	3487.59
RW - 1	06/19/13	3507.27	-	20.70	0.00	3487.42
RW - 1	06/28/13	3507.27	-	20.82	0.00	3487.30
RW - 1	07/01/13	3507.27	-	21.10	0.00	3487.02
RW - 1	07/08/13	3507.27	-	20.88	0.00	3487.24
RW - 1	07/23/13	3507.27	-	20.83	0.00	3487.29
RW - 1	07/30/13	3507.27	-	20.80	0.00	3487.32
RW - 1	08/05/13	3507.27	-	20.96	0.00	3487.16
RW - 1	08/12/13	3507.27	-	20.85	0.00	3487.27
RW - 1	08/22/13	3507.27	-	20.94	0.00	3487.18
RW - 1	08/29/13	3507.27	-	20.98	0.00	3487.14
RW - 1	09/05/13	3507.27	-	20.98	0.00	3487.14
RW - 1	09/10/13	3507.27	-	21.10	0.00	3487.02
RW - 1	09/17/13	3507.27	-	21.23	0.00	3486.89
RW - 1	09/24/13	3507.27	-	21.24	0.00	3486.88
RW - 1	10/07/13	3507.27	-	21.26	0.00	3486.86
RW - 1	11/14/13	3507.27	-	23.60	0.00	3484.52
RW - 1	11/20/13	-	-	23.60	0.00	-
RW - 1	12/12/13	-	-	23.58	0.00	-
RW - 1	12/19/13	-	-	23.55	0.00	-
RW - 2	11/06/02	3507.45	-	20.20	0.00	3487.25
RW - 2	11/12/02	3507.45	-	19.81	0.00	3487.64
RW - 2	01/07/03	3507.45	-	19.61	0.00	3487.84
RW - 2	01/27/03	3507.45	-	19.48	0.00	3487.97
RW - 2	03/11/03	3507.45	19.44	19.45	0.01	3488.01
RW - 2	03/19/03	3507.45	19.21	19.50	0.29	3488.20
RW - 2	04/16/03	3507.45	19.51	19.52	0.01	3487.94
RW - 2	04/29/03	3507.45	19.39	19.41	0.02	3488.06
RW - 2	05/14/03	3507.45	19.63	19.78	0.15	3487.80
RW - 2	05/20/03	3507.45	19.81	19.86	0.05	3487.63
RW - 2	05/27/03	3507.45	-	19.79	0.00	3487.66
RW - 2	06/04/03	3507.45	19.64	19.65	0.01	3487.81
RW - 2	07/07/03	3507.45	20.12	20.13	0.01	3487.33

TABLE 1
GROUNDWATER ELEVATION DATA

TNM 97- 17
LEA COUNTY, NEW MEXICO
Plains Marketing, L.P.

Well Number	DATE MEASURED	TOP OF CASING ELEVATION	DEPTH TO PRODUCT	DEPTH TO WATER	PSH THICKNESS	CORRECTED GROUNDWATER ELEVATION
RW - 2	07/30/03	3507.45	-	20.21	0.00	3487.24
RW - 2	08/06/03	3507.45	-	20.44	0.00	3487.01
RW - 2	08/21/03	3507.45	sheen	20.56	0.00	3486.89
RW - 2	08/27/03	3507.45	-	20.93	0.00	3486.52
RW - 2	09/08/03	3507.45	-	20.47	0.00	3486.98
RW - 2	09/15/03	3507.45	-	20.70	0.00	3486.75
RW - 2	09/24/03	3507.45	-	20.82	0.00	3486.63
RW - 2	10/02/03	3507.45	-	20.71	0.00	3486.74
RW - 2	10/08/03	3507.45	-	20.52	0.00	3486.93
RW - 2	10/16/03	3507.45	-	20.92	0.00	3486.53
RW - 2	10/28/03	3507.45	-	21.00	0.00	3486.45
RW - 2	11/11/03	3507.45	-	21.09	0.00	3486.36
RW - 2	11/18/03	3507.45	-	20.96	0.00	3486.49
RW - 2	12/10/03	3507.45	20.53	20.68	0.15	3486.90
RW - 2	02/02/04	3507.45	-	20.92	0.00	3486.53
RW - 2	02/26/04	3507.45	-	20.49	0.00	3486.96
RW - 2	03/16/04	3507.45	-	20.74	0.00	3486.71
RW - 2	03/19/04	3507.45	-	20.71	0.00	3486.74
RW - 2	03/25/04	3507.45	-	20.69	0.00	3486.76
RW - 2	04/01/04	3507.45	-	20.56	0.00	3486.89
RW - 2	04/08/04	3507.45	-	20.57	0.00	3486.88
RW - 2	04/14/04	3507.45	-	19.60	0.00	3487.85
RW - 2	04/16/04	3507.45	-	19.80	0.00	3487.65
RW - 2	04/22/04	3507.45	-	19.06	0.00	3488.39
RW - 2	04/29/04	3507.45	-	19.11	0.00	3488.34
RW - 2	05/11/04	3507.45	-	19.46	0.00	3487.99
RW - 2	06/08/04	3507.45	19.42	19.43	0.01	3488.03
RW - 2	06/17/04	3507.45	-	19.38	0.00	3488.07
RW - 2	06/22/04	3507.45	-	19.44	0.00	3488.01
RW - 2	06/29/04	3507.45	-	19.41	0.00	3488.04
RW - 2	07/06/04	3507.45	19.21	19.41	0.20	3488.21
RW - 2	07/13/04	3507.45	19.26	19.43	0.17	3488.16
RW - 2	07/20/04	3507.45	19.46	19.89	0.43	3487.93
RW - 2	08/04/04	3507.45	19.48	19.88	0.40	3487.91
RW - 2	08/10/04	3507.45	19.46	19.87	0.41	3487.93
RW - 2	08/16/04	3507.45	19.77	20.03	0.26	3487.64
RW - 2	08/23/04	3507.45	sheen	19.54	0.00	3487.91
RW - 2	08/25/04	3507.45	19.45	19.87	0.42	3487.94
RW - 2	08/26/04	3507.45	19.55	19.97	0.42	3487.84
RW - 2	08/31/04	3507.45	sheen	19.58	0.00	3487.87
RW - 2	09/13/04	3507.45	sheen	20.03	0.00	3487.42
RW - 2	09/20/04	3507.45	sheen	20.02	0.00	3487.43
RW - 2	09/30/04	3507.45	sheen	20.00	0.00	3487.45
RW - 2	10/04/04	3507.45	sheen	19.47	0.00	3487.98
RW - 2	10/11/04	3507.45	18.95	18.97	0.02	3488.50
RW - 2	10/18/04	3507.45	sheen	19.10	0.00	3488.35
RW - 2	10/26/04	3507.45	sheen	19.22	0.00	3488.23
RW - 2	11/02/04	3507.45	19.03	19.10	0.07	3488.41
RW - 2	11/08/04	3507.45	sheen	19.16	0.00	3488.29

TABLE 1
GROUNDWATER ELEVATION DATA

TNM 97- 17
LEA COUNTY, NEW MEXICO
Plains Marketing, L.P.

Well Number	DATE MEASURED	TOP OF CASING ELEVATION	DEPTH TO PRODUCT	DEPTH TO WATER	PSH THICKNESS	CORRECTED GROUNDWATER ELEVATION
RW - 2	11/15/04	3507.45	18.95	19.15	0.20	3488.47
RW - 2	12/01/04	3507.45	18.87	19.26	0.39	3488.52
RW - 2	12/03/04	3507.45	18.87	19.26	0.39	3488.52
RW - 2	12/14/04	3507.45	sheen	18.80	0.00	3488.65
RW - 2	12/21/04	3507.45	sheen	18.78	0.00	3488.67
RW - 2	12/29/04	3507.45	sheen	18.81	0.00	3488.64
RW - 2	01/11/05	3507.45	sheen	18.69	0.00	3488.76
RW - 2	01/14/05	3507.45	sheen	18.65	0.00	3488.80
RW - 2	01/18/05	3507.45	sheen	18.69	0.00	3488.76
RW - 2	01/21/05	3507.45	sheen	18.64	0.00	3488.81
RW - 2	01/25/05	3507.45	sheen	18.60	0.00	3488.85
RW - 2	01/28/05	3507.45	sheen	18.55	0.00	3488.90
RW - 2	02/02/05	3507.45	sheen	18.53	0.00	3488.92
RW - 2	02/05/05	3507.45	sheen	18.50	0.00	3488.95
RW - 2	02/08/05	3507.45	sheen	18.47	0.00	3488.98
RW - 2	02/11/05	3507.45	sheen	18.50	0.00	3488.95
RW - 2	02/15/05	3507.45	sheen	18.66	0.00	3488.79
RW - 2	02/18/05	3507.45	sheen	18.64	0.00	3488.81
RW - 2	02/22/05	3507.45	sheen	18.42	0.00	3489.03
RW - 2	02/25/05	3507.45	sheen	18.49	0.00	3488.96
RW - 2	03/01/05	3507.45	sheen	18.43	0.00	3489.02
RW - 2	03/04/05	3507.45	sheen	18.35	0.00	3489.10
RW - 2	03/08/05	3507.45	-	18.33	0.00	3489.12
RW - 2	03/08/05	3507.45	sheen	18.33	0.00	3489.12
RW - 2	03/11/05	3507.45	sheen	18.36	0.00	3489.09
RW - 2	03/15/05	3507.45	sheen	18.31	0.00	3489.14
RW - 2	03/18/05	3507.45	sheen	18.30	0.00	3489.15
RW - 2	03/22/05	3507.45	sheen	18.21	0.00	3489.24
RW - 2	03/28/05	3507.45	sheen	18.25	0.00	3489.20
RW - 2	04/01/05	3507.45	sheen	18.26	0.00	3489.19
RW - 2	04/05/05	3507.45	sheen	18.15	0.00	3489.30
RW - 2	04/08/05	3507.45	sheen	18.18	0.00	3489.27
RW - 2	04/12/05	3507.45	sheen	18.18	0.00	3489.27
RW - 2	04/15/05	3507.45	sheen	18.16	0.00	3489.29
RW - 2	05/25/05	3507.45	sheen	18.00	0.00	3489.45
RW - 2	05/27/05	3507.45	sheen	17.98	0.00	3489.47
RW - 2	05/31/05	3507.45	sheen	17.89	0.00	3489.56
RW - 2	06/03/05	3507.45	sheen	17.88	0.00	3489.57
RW - 2	06/06/05	3507.45	sheen	17.86	0.00	3489.59
RW - 2	06/08/05	3507.45	sheen	17.86	0.00	3489.59
RW - 2	06/13/05	3507.45	sheen	17.86	0.00	3489.59
RW - 2	06/20/05	3507.45	sheen	17.89	0.00	3489.56
RW - 2	06/24/05	3507.45	sheen	17.96	0.00	3489.49
RW - 2	06/27/05	3507.45	sheen	17.89	0.00	3489.56
RW - 2	07/11/05	3507.45	17.91	17.92	0.01	3489.54
RW - 2	07/15/05	3507.45	sheen	17.95	0.00	3489.50
RW - 2	07/18/05	3507.45	sheen	18.10	0.00	3489.35
RW - 2	07/21/05	3507.45	sheen	18.13	0.00	3489.32
RW - 2	07/25/05	3507.45	sheen	18.24	0.00	3489.21

TABLE 1
GROUNDWATER ELEVATION DATA

TNM 97- 17
LEA COUNTY, NEW MEXICO
Plains Marketing, L.P.

Well Number	DATE MEASURED	TOP OF CASING ELEVATION	DEPTH TO PRODUCT	DEPTH TO WATER	PSH THICKNESS	CORRECTED GROUNDWATER ELEVATION
RW - 2	08/01/05	3507.45	sheen	18.13	0.00	3489.32
RW - 2	08/04/05	3507.45	sheen	18.15	0.00	3489.30
RW - 2	08/12/05	3507.45	sheen	18.26	0.00	3489.19
RW - 2	08/23/05	3507.45	17.97	18.03	0.06	3489.47
RW - 2	08/30/05	3507.45	17.95	18.00	0.05	3489.49
RW - 2	09/15/05	3507.45	17.99	18.11	0.12	3489.44
RW - 2	09/19/05	3507.45	17.98	18.13	0.15	3489.45
RW - 2	09/27/05	3507.45	17.96	18.13	0.17	3489.46
RW - 2	10/03/05	3507.45	17.99	18.20	0.21	3489.43
RW - 2	10/10/05	3507.45	18.00	18.17	0.17	3489.42
RW - 2	10/17/05	3507.45	17.89	18.00	0.11	3489.54
RW - 2	10/24/05	3507.45	17.86	17.97	0.11	3489.57
RW - 2	11/15/05	3507.45	17.95	18.04	0.09	3489.49
RW - 2	11/22/05	3507.45	17.86	18.08	0.22	3489.56
RW - 2	12/12/05	3507.45	17.78	17.91	0.13	3489.65
RW - 2	12/16/05	3507.45	17.78	17.90	0.12	3489.65
RW - 2	12/22/05	3507.45	17.81	17.93	0.12	3489.62
RW - 2	12/27/05	3507.45	17.82	18.03	0.21	3489.60
RW - 2	01/03/06	3507.45	17.80	18.00	0.20	3489.62
RW - 2	01/09/06	3507.45	17.85	18.11	0.26	3489.56
RW - 2	01/16/06	3507.45	17.80	17.93	0.13	3489.63
RW - 2	01/23/06	3507.45	17.85	17.97	0.12	3489.58
RW - 2	01/30/06	3507.45	17.89	17.95	0.06	3489.55
RW - 2	02/06/06	3507.45	17.75	17.95	0.20	3489.67
RW - 2	02/14/06	3507.45	17.85	17.99	0.14	3489.58
RW - 2	02/21/06	3507.45	17.73	17.97	0.24	3489.68
RW - 2	03/01/06	3507.45	17.73	18.00	0.27	3489.68
RW - 2	03/06/06	3507.45	17.75	17.90	0.15	3489.68
RW - 2	03/16/06	3507.45	17.89	18.18	0.29	3489.52
RW - 2	03/21/06	3507.45	17.81	18.08	0.27	3489.60
RW - 2	03/28/06	3507.45	17.83	18.04	0.21	3489.59
RW - 2	04/03/06	3507.45	17.75	17.84	0.09	3489.69
RW - 2	04/10/06	3507.45	17.66	17.71	0.05	3489.78
RW - 2	04/17/06	3507.45	17.65	17.73	0.08	3489.79
RW - 2	05/01/06	3507.45	17.71	17.75	0.04	3489.73
RW - 2	05/08/06	3507.45	17.73	17.95	0.22	3489.69
RW - 2	05/15/06	3507.45	17.80	17.91	0.11	3489.63
RW - 2	05/30/06	3507.45	17.90	18.07	0.17	3489.52
RW - 2	06/05/06	3507.45	18.02	18.76	0.74	3489.32
RW - 2	06/12/06	3507.45	18.21	18.36	0.15	3489.22
RW - 2	06/15/06	3507.45	18.12	18.19	0.07	3489.32
RW - 2	06/19/06	3507.45	18.21	18.31	0.10	3489.23
RW - 2	07/03/06	3507.45	18.21	18.32	0.11	3489.22
RW - 2	07/10/06	3507.45	18.31	18.35	0.04	3489.13
RW - 2	07/17/06	3507.45	sheen	18.13	0.00	3489.32
RW - 2	07/26/06	3507.45	18.30	18.35	0.05	3489.14
RW - 2	07/31/06	3507.45	18.29	18.34	0.05	3489.15
RW - 2	08/07/06	3507.45	18.38	18.64	0.26	3489.03
RW - 2	08/17/06	3507.45	17.19	17.25	0.06	3490.25

TABLE 1
GROUNDWATER ELEVATION DATA

TNM 97- 17
LEA COUNTY, NEW MEXICO
Plains Marketing, L.P.

Well Number	DATE MEASURED	TOP OF CASING ELEVATION	DEPTH TO PRODUCT	DEPTH TO WATER	PSH THICKNESS	CORRECTED GROUNDWATER ELEVATION
RW - 2	08/21/06	3507.45	sheen	18.18	0.00	3489.27
RW - 2	09/06/06	3507.45	17.88	17.92	0.04	3489.56
RW - 2	09/11/06	3507.45	17.86	17.98	0.12	3489.57
RW - 2	09/18/06	3507.45	17.84	17.93	0.09	3489.60
RW - 2	09/25/06	3507.45	17.90	18.35	0.45	3489.48
RW - 2	10/02/06	3507.45	17.88	18.32	0.44	3489.50
RW - 2	10/09/06	3507.45	17.95	18.52	0.57	3489.41
RW - 2	10/17/06	3507.45	17.90	18.40	0.50	3489.48
RW - 2	10/23/06	3507.45	17.93	18.05	0.12	3489.50
RW - 2	10/30/06	3507.45	17.91	18.03	0.12	3489.52
RW - 2	11/06/06	3507.45	18.00	18.10	0.10	3489.44
RW - 2	11/13/06	3507.45	18.01	18.07	0.06	3489.43
RW - 2	11/20/06	3507.45	17.94	18.05	0.11	3489.49
RW - 2	11/27/06	3507.45	17.99	18.05	0.06	3489.45
RW - 2	11/30/06	3507.45	17.97	18.17	0.20	3489.45
RW - 2	12/04/06	3507.45	17.96	18.01	0.05	3489.48
RW - 2	12/12/06	3507.45	17.99	18.19	0.20	3489.43
RW - 2	12/18/06	3507.45	17.89	18.00	0.11	3489.54
RW - 2	01/02/07	3507.45	17.85	18.00	0.15	3489.58
RW - 2	01/11/07	3507.45	17.88	17.93	0.05	3489.56
RW - 2	01/18/07	3507.45	17.82	18.10	0.28	3489.59
RW - 2	01/22/07	3507.45	17.82	18.05	0.23	3489.60
RW - 2	02/05/07	3507.45	17.82	17.93	0.11	3489.61
RW - 2	02/12/07	3507.45	17.72	17.78	0.06	3489.72
RW - 2	02/19/07	3507.45	17.74	17.80	0.06	3489.70
RW - 2	02/27/07	3507.45	17.79	18.06	0.27	3489.62
RW - 2	03/05/07	3507.45	17.84	18.18	0.34	3489.56
RW - 2	03/12/07	3507.45	17.85	17.86	0.01	3489.60
RW - 2	03/19/07	3507.45	17.82	17.86	0.04	3489.62
RW - 2	04/02/07	3507.45	17.71	17.92	0.21	3489.71
RW - 2	04/09/07	3507.45	17.66	17.71	0.05	3489.78
RW - 2	05/01/07	3507.45	17.65	17.67	0.02	3489.80
RW - 2	05/12/07	3507.45	17.66	17.67	0.01	3489.79
RW - 2	05/17/07	3507.45	17.54	17.55	0.01	3489.91
RW - 2	05/21/07	3507.45	17.50	17.53	0.03	3489.95
RW - 2	05/22/07	3507.45	17.50	17.53	0.03	3489.95
RW - 2	06/01/07	3507.45	16.76	17.03	0.27	3490.65
RW - 2	06/06/07	3507.45	17.49	17.56	0.07	3489.95
RW - 2	06/11/07	3507.45	17.61	18.64	1.03	3489.69
RW - 2	06/19/07	3507.45	17.68	17.69	0.01	3489.77
RW - 2	06/25/07	3507.45	sheen	17.70	0.00	3489.75
RW - 2	07/03/07	3507.45	sheen	17.94	0.00	3489.51
RW - 2	07/18/07	3507.45	18.00	18.06	0.06	3489.44
RW - 2	07/23/07	3507.45	18.07	18.20	0.13	3489.36
RW - 2	07/31/07	3507.45	sheen	18.35	0.00	3489.10
RW - 2	08/15/07	3507.45	sheen	18.26	0.00	3489.19
RW - 2	09/24/07	3507.45	sheen	18.14	0.00	3489.31
RW - 2	11/05/07	3507.45	sheen	18.17	0.00	3489.28
RW - 2	11/06/07	3507.45	sheen	18.19	0.00	3489.26

TABLE 1
GROUNDWATER ELEVATION DATA

TNM 97- 17
LEA COUNTY, NEW MEXICO
Plains Marketing, L.P.

Well Number	DATE MEASURED	TOP OF CASING ELEVATION	DEPTH TO PRODUCT	DEPTH TO WATER	PSH THICKNESS	CORRECTED GROUNDWATER ELEVATION
RW - 2	11/12/07	3507.45	sheen	18.17	0.00	3489.28
RW - 2	11/30/07	3507.45	sheen	18.21	0.00	3489.24
RW - 2	12/14/07	3507.45	sheen	18.08	0.00	3489.37
RW - 2	01/09/08	3507.45	sheen	17.94	0.00	3489.51
RW - 2	01/16/08	3507.45	sheen	17.89	0.00	3489.56
RW - 2	01/21/08	3507.45	sheen	18.01	0.00	3489.44
RW - 2	01/30/08	3507.45	sheen	17.89	0.00	3489.56
RW - 2	02/08/08	3507.45	sheen	17.92	0.00	3489.53
RW - 2	02/12/08	3507.45	17.88	17.89	0.01	3489.57
RW - 2	02/14/08	3507.45	sheen	17.97	0.00	3489.48
RW - 2	02/20/08	3507.45	sheen	17.88	0.00	3489.57
RW - 2	02/28/08	3507.45	sheen	17.98	0.00	3489.47
RW - 2	03/05/08	3507.45	sheen	17.98	0.00	3489.47
RW - 2	03/13/08	3507.45	sheen	17.96	0.00	3489.49
RW - 2	03/19/08	3507.45	sheen	17.98	0.00	3489.47
RW - 2	03/24/08	3507.45	sheen	18.92	0.00	3488.53
RW - 2	04/02/08	3507.45	sheen	17.90	0.00	3489.55
RW - 2	04/14/08	3507.45	sheen	17.92	0.00	3489.53
RW - 2	05/07/08	3507.45	sheen	17.87	0.00	3489.58
RW - 2	05/13/08	3507.45	sheen	17.86	0.00	3489.59
RW - 2	05/14/08	3507.45	sheen	17.97	0.00	3489.48
RW - 2	06/09/08	3507.45	sheen	18.14	0.00	3489.31
RW - 2	06/16/08	3507.45	sheen	17.84	0.00	3489.61
RW - 2	06/23/08	3507.45	sheen	18.32	0.00	3489.13
RW - 2	06/30/08	3507.45	18.45	18.52	0.07	3488.99
RW - 2	07/14/08	3507.45	sheen	18.56	0.00	3488.89
RW - 2	07/29/08	3507.45	sheen	18.59	0.00	3488.86
RW - 2	08/04/08	3507.45	sheen	18.61	0.00	3488.84
RW - 2	08/14/08	3507.45	sheen	18.60	0.00	3488.85
RW - 2	08/18/08	3507.45	sheen	18.74	0.00	3488.71
RW - 2	08/28/08	3507.45	sheen	18.63	0.00	3488.82
RW - 2	09/17/08	3507.45	sheen	18.45	0.00	3489.00
RW - 2	09/29/08	3507.45	sheen	18.35	0.00	3489.10
RW - 2	10/06/08	3507.45	sheen	18.30	0.00	3489.15
RW - 2	10/13/08	3507.45	sheen	18.41	0.00	3489.04
RW - 2	10/20/08	3507.45	sheen	18.23	0.00	3489.22
RW - 2	10/29/08	3507.45	sheen	18.15	0.00	3489.30
RW - 2	11/06/08	3507.45	sheen	18.25	0.00	3489.20
RW - 2	11/12/08	3507.45	sheen	18.28	0.00	3489.17
RW - 2	11/13/08	3507.45	sheen	18.28	0.00	3489.17
RW - 2	12/22/08	3507.45	sheen	18.23	0.00	3489.22
RW - 2	01/06/09	3507.45	-	18.19	0.00	3489.26
RW - 2	01/12/09	3507.45	-	18.12	0.00	3489.33
RW - 2	01/19/09	3507.45	-	18.07	0.00	3489.38
RW - 2	01/26/09	3507.45	-	18.08	0.00	3489.37
RW - 2	02/10/09	3507.45	-	18.13	0.00	3489.32
RW - 2	02/13/09	3507.45	-	18.12	0.00	3489.33
RW - 2	02/16/09	3507.45	-	18.08	0.00	3489.37
RW - 2	02/24/09	3507.45	-	18.13	0.00	3489.32

TABLE 1
GROUNDWATER ELEVATION DATA

TNM 97- 17
LEA COUNTY, NEW MEXICO
Plains Marketing, L.P.

Well Number	DATE MEASURED	TOP OF CASING ELEVATION	DEPTH TO PRODUCT	DEPTH TO WATER	PSH THICKNESS	CORRECTED GROUNDWATER ELEVATION
RW - 2	03/02/09	3507.45	-	18.07	0.00	3489.38
RW - 2	03/05/09	3507.45	-	18.09	0.00	3489.36
RW - 2	03/09/09	3507.45	-	18.06	0.00	3489.39
RW - 2	03/16/09	3507.45	-	18.04	0.00	3489.41
RW - 2	03/19/09	3507.45	-	18.09	0.00	3489.36
RW - 2	03/25/09	3507.45	-	18.09	0.00	3489.36
RW - 2	03/30/09	3507.45	-	18.09	0.00	3489.36
RW - 2	04/13/09	3507.45	-	18.02	0.00	3489.43
RW - 2	04/16/09	3507.45	-	18.11	0.00	3489.34
RW - 2	04/21/09	3507.45	-	18.13	0.00	3489.32
RW - 2	04/27/09	3507.45	-	18.08	0.00	3489.37
RW - 2	04/30/09	3507.45	-	18.15	0.00	3489.30
RW - 2	05/06/09	3507.45	-	18.17	0.00	3489.28
RW - 2	05/12/09	3507.45	-	17.92	0.00	3489.53
RW - 2	05/19/09	3507.45	-	18.08	0.00	3489.37
RW - 2	05/26/09	3507.45	-	18.10	0.00	3489.35
RW - 2	06/01/09	3507.45	-	18.37	0.00	3489.08
RW - 2	06/12/09	3507.45	-	18.23	0.00	3489.22
RW - 2	06/15/09	3507.45	-	18.43	0.00	3489.02
RW - 2	06/22/09	3507.45	-	18.40	0.00	3489.05
RW - 2	06/24/09	3507.45	-	18.40	0.00	3489.05
RW - 2	06/29/09	3507.45	-	18.48	0.00	3488.97
RW - 2	07/06/09	3507.45	-	18.51	0.00	3488.94
RW - 2	07/09/09	3507.45	-	18.08	0.00	3489.37
RW - 2	07/13/09	3507.45	-	18.10	0.00	3489.35
RW - 2	07/20/09	3507.45	-	18.12	0.00	3489.33
RW - 2	07/23/09	3507.45	-	18.67	0.00	3488.78
RW - 2	07/27/09	3507.45	-	18.68	0.00	3488.77
RW - 2	07/29/09	3507.45	-	18.28	0.00	3489.17
RW - 2	08/03/09	3507.45	-	18.45	0.00	3489.00
RW - 2	08/10/09	3507.45	-	18.53	0.00	3488.92
RW - 2	08/10/09	3507.45	-	18.53	0.00	3488.92
RW - 2	08/18/09	3507.45	-	18.74	0.00	3488.71
RW - 2	08/24/09	3507.45	-	18.71	0.00	3488.74
RW - 2	08/28/09	3507.45	-	18.73	0.00	3488.72
RW - 2	08/31/09	3507.45	-	18.74	0.00	3488.71
RW - 2	09/02/09	3507.45	-	18.76	0.00	3488.69
RW - 2	09/08/09	3507.45	-	18.85	0.00	3488.60
RW - 2	09/10/09	3507.45	-	18.82	0.00	3488.63
RW - 2	09/16/09	3507.45	-	18.84	0.00	3488.61
RW - 2	09/18/09	3507.45	-	18.82	0.00	3488.63
RW - 2	09/22/09	3507.45	-	18.94	0.00	3488.51
RW - 2	09/28/09	3507.45	-	18.75	0.00	3488.70
RW - 2	10/09/09	3507.45	-	18.93	0.00	3488.52
RW - 2	10/12/09	3507.45	-	18.12	0.00	3489.33
RW - 2	10/20/09	3507.45	-	18.99	0.00	3488.46
RW - 2	10/26/09	3507.45	-	18.13	0.00	3489.32
RW - 2	10/28/09	3507.45	-	18.95	0.00	3488.50
RW - 2	11/03/09	3507.45	-	18.93	0.00	3488.52

TABLE 1
GROUNDWATER ELEVATION DATA

TNM 97- 17
LEA COUNTY, NEW MEXICO
Plains Marketing, L.P.

Well Number	DATE MEASURED	TOP OF CASING ELEVATION	DEPTH TO PRODUCT	DEPTH TO WATER	PSH THICKNESS	CORRECTED GROUNDWATER ELEVATION
RW - 2	11/12/09	3507.45	-	18.92	0.00	3488.53
RW - 2	11/18/09	3507.45	-	18.98	0.00	3488.47
RW - 2	12/03/09	3507.45	sheen	18.89	0.00	3488.56
RW - 2	12/11/09	3507.45	sheen	18.86	0.00	3488.59
RW - 2	12/16/09	3507.45	sheen	18.79	0.00	3488.66
RW - 2	12/21/09	3507.45	sheen	18.91	0.00	3488.54
RW - 2	12/28/09	3507.45	sheen	19.02	0.00	3488.43
RW - 2	01/04/09	3507.45	sheen	18.89	0.00	3488.56
RW - 2	01/14/10	3507.45	sheen	18.85	0.00	3488.60
RW - 2	01/20/10	3507.45	sheen	18.71	0.00	3488.74
RW - 2	01/25/10	3507.45	sheen	18.94	0.00	3488.51
RW - 2	01/27/10	3507.45	sheen	18.70	0.00	3488.75
RW - 2	02/01/10	3507.45	sheen	18.64	0.00	3488.81
RW - 2	02/08/10	3507.45	sheen	18.72	0.00	3488.73
RW - 2	02/09/10	3507.45	sheen	18.80	0.00	3488.65
RW - 2	02/19/10	3507.45	sheen	18.61	0.00	3488.84
RW - 2	02/26/10	3507.45	sheen	18.64	0.00	3488.81
RW - 2	03/01/10	3507.45	sheen	18.94	0.00	3488.51
RW - 2	03/04/10	3507.45	sheen	18.65	0.00	3488.80
RW - 2	03/08/10	3507.45	sheen	18.66	0.00	3488.79
RW - 2	03/11/10	3507.45	sheen	18.48	0.00	3488.97
RW - 2	03/15/10	3507.45	sheen	18.66	0.00	3488.79
RW - 2	03/17/10	3507.45	sheen	18.52	0.00	3488.93
RW - 2	03/22/10	3507.45	sheen	18.43	0.00	3489.02
RW - 2	03/29/10	3507.45	sheen	18.40	0.00	3489.05
RW - 2	04/05/10	3507.45	sheen	18.49	0.00	3488.96
RW - 2	04/14/10	3507.45	sheen	18.49	0.00	3488.96
RW - 2	04/16/10	3507.45	sheen	18.39	0.00	3489.06
RW - 2	04/19/10	3507.45	sheen	18.46	0.00	3488.99
RW - 2	04/28/10	3507.45	sheen	18.38	0.00	3489.07
RW - 2	05/05/10	3507.45	sheen	18.29	0.00	3489.16
RW - 2	05/12/10	3507.45	sheen	18.35	0.00	3489.10
RW - 2	05/14/10	3507.45	sheen	18.37	0.00	3489.08
RW - 2	05/21/10	3507.45	sheen	18.37	0.00	3489.08
RW - 2	05/26/10	3507.45	sheen	18.36	0.00	3489.09
RW - 2	06/04/10	3507.45	sheen	18.39	0.00	3489.06
RW - 2	06/07/10	3507.45	sheen	18.53	0.00	3488.92
RW - 2	06/12/10	3507.45	sheen	18.53	0.00	3488.92
RW - 2	06/24/10	3507.45	sheen	18.66	0.00	3488.79
RW - 2	07/07/10	3507.45	sheen	18.12	0.00	3489.33
RW - 2	07/12/10	3507.45	sheen	17.98	0.00	3489.47
RW - 2	07/19/10	3507.45	sheen	17.95	0.00	3489.50
RW - 2	07/26/10	3507.45	DID NOT GAUGE		0.00	3507.45
RW - 2	08/03/10	3507.45	-	17.99	0.00	3489.46
RW - 2	08/11/10	3507.45	sheen	18.01	0.00	3489.44
RW - 2	08/19/10	3507.45	sheen	17.89	0.00	3489.56
RW - 2	08/25/10	3507.45	sheen	17.99	0.00	3489.46
RW - 2	09/01/10	3507.45	sheen	18.09	0.00	3489.36
RW - 2	09/09/10	3507.45	sheen	18.14	0.00	3489.31

TABLE 1
GROUNDWATER ELEVATION DATA

TNM 97- 17
LEA COUNTY, NEW MEXICO
Plains Marketing, L.P.

Well Number	DATE MEASURED	TOP OF CASING ELEVATION	DEPTH TO PRODUCT	DEPTH TO WATER	PSH THICKNESS	CORRECTED GROUNDWATER ELEVATION
RW - 2	09/13/10	3507.45	sheen	18.01	0.00	3489.44
RW - 2	09/29/10	3507.45	sheen	18.30	0.00	3489.15
RW - 2	10/05/10	3507.45	sheen	18.03	0.00	3489.42
RW - 2	10/20/10	3507.45	sheen	18.07	0.00	3489.38
RW - 2	10/25/10	3507.45	sheen	18.08	0.00	3489.37
RW - 2	11/03/10	3507.45	sheen	17.98	0.00	3489.47
RW - 2	11/10/10	3507.45	sheen	18.40	0.00	3489.05
RW - 2	11/12/10	3507.45	sheen	18.40	0.00	3489.05
RW - 2	12/09/10	3507.45	sheen	18.03	0.00	3489.42
RW - 2	01/18/11	3507.45	sheen	18.40	0.00	3489.05
RW - 2	02/16/11	3507.45	sheen	18.42	0.00	3489.03
RW - 2	03/01/11	3507.45	sheen	18.26	0.00	3489.19
RW - 2	03/07/11	3507.45	sheen	18.20	0.00	3489.25
RW - 2	03/22/11	3507.45	sheen	18.42	0.00	3489.03
RW - 2	04/27/11	3507.45	sheen	18.28	0.00	3489.17
RW - 2	05/05/11	3507.45	sheen	18.30	0.00	3489.15
RW - 2	05/19/11	3507.45	sheen	18.46	0.00	3488.99
RW - 2	06/08/11	3507.45	sheen	18.63	0.00	3488.82
RW - 2	07/06/11	3507.45	sheen	18.77	0.00	3488.68
RW - 2	07/14/11	3507.45	sheen	18.89	0.00	3488.56
RW - 2	07/20/11	3507.45	-	18.83	0.00	3488.62
RW - 2	07/27/11	3507.45	-	18.93	0.00	3488.52
RW - 2	08/03/11	3507.45	-	18.84	0.00	3488.61
RW - 2	08/10/11	3507.45	-	19.07	0.00	3488.38
RW - 2	08/18/11	3507.45	-	18.88	0.00	3488.57
RW - 2	08/25/11	3507.45	-	18.92	0.00	3488.53
RW - 2	09/07/11	3507.45	-	19.00	0.00	3488.45
RW - 2	09/14/11	3507.45	-	19.17	0.00	3488.28
RW - 2	11/14/11	3507.45	-	19.06	0.00	3488.39
RW - 2	12/01/11	3507.45	-	18.99	0.00	3488.46
RW - 2	12/08/11	3507.45	-	19.02	0.00	3488.43
RW - 2	12/14/11	3507.45	-	18.91	0.00	3488.54
RW - 2	01/12/12	3507.45	-	18.98	0.00	3488.47
RW - 2	01/19/12	3507.45	-	18.90	0.00	3488.55
RW - 2	02/03/12	3507.45	-	18.88	0.00	3488.57
RW - 2	02/29/12	3507.45	-	18.71	0.00	3488.74
RW - 2	05/02/12	3507.45	-	18.62	0.00	3488.83
RW - 2	12/06/12	3507.45	-	0.00	0.00	3507.45
RW - 2	12/11/12	3507.45	-	0.00	0.00	3507.45
RW - 2	12/18/12	3507.45	-	0.00	0.00	3507.45
RW - 2	01/09/13	3507.45	-	0.00	0.00	3507.45
RW - 2	01/15/13	3507.45	-	0.00	0.00	3507.45
RW - 2	01/23/13	3507.45	-	0.00	0.00	3507.45
RW - 2	01/29/13	3507.45	-	0.00	0.00	3507.45
RW - 2	02/07/13	3507.45	-	0.00	0.00	3507.45
RW - 2	02/20/13	3507.45	-	0.00	0.00	3507.45
RW - 2	04/30/13	3507.45	-	0.00	0.00	3507.45
RW - 3	11/06/02	3507.86	-	21.20	0.00	3486.66

TABLE 1
GROUNDWATER ELEVATION DATA

TNM 97- 17
LEA COUNTY, NEW MEXICO
Plains Marketing, L.P.

Well Number	DATE MEASURED	TOP OF CASING ELEVATION	DEPTH TO PRODUCT	DEPTH TO WATER	PSH THICKNESS	CORRECTED GROUNDWATER ELEVATION
RW - 3	11/12/02	3507.86	-	20.13	0.00	3487.73
RW - 3	01/07/03	3507.86	-	19.90	0.00	3487.96
RW - 3	01/27/03	3507.86	-	19.83	0.00	3488.03
RW - 3	03/11/03	3507.86	-	19.78	0.00	3488.08
RW - 3	03/19/03	3507.86	-	19.78	0.00	3488.08
RW - 3	04/16/03	3507.86	-	19.67	0.00	3488.19
RW - 3	04/29/03	3507.86	-	18.75	0.00	3489.11
RW - 3	05/14/03	3507.86	19.89	19.90	0.01	3487.97
RW - 3	05/20/03	3507.86	-	20.04	0.00	3487.82
RW - 3	05/27/03	3507.86	-	20.04	0.00	3487.82
RW - 3	06/04/03	3507.86	-	19.96	0.00	3487.90
RW - 3	07/07/03	3507.86	-	20.44	0.00	3487.42
RW - 3	07/30/03	3507.86	-	20.48	0.00	3487.38
RW - 3	08/06/03	3507.86	-	20.71	0.00	3487.15
RW - 3	08/21/03	3507.86	sheen	20.88	0.00	3486.98
RW - 3	08/26/03	3507.86	-	20.86	0.00	3487.00
RW - 3	09/08/03	3507.86	-	20.86	0.00	3487.00
RW - 3	09/15/03	3507.86	-	20.81	0.00	3487.05
RW - 3	09/24/03	3507.86	-	21.13	0.00	3486.73
RW - 3	10/02/03	3507.86	-	20.98	0.00	3486.88
RW - 3	10/08/03	3507.86	-	20.87	0.00	3486.99
RW - 3	10/16/03	3507.86	-	21.18	0.00	3486.68
RW - 3	10/28/03	3507.86	-	21.25	0.00	3486.61
RW - 3	11/11/03	3507.86	-	21.32	0.00	3486.54
RW - 3	11/18/03	3507.86	-	21.12	0.00	3486.74
RW - 3	12/10/03	3507.86	20.85	20.96	0.11	3486.99
RW - 3	02/02/04	3507.86	-	21.17	0.00	3486.69
RW - 3	02/11/04	3507.86	-	20.68	0.00	3487.18
RW - 3	02/26/04	3507.86	-	20.79	0.00	3487.07
RW - 3	03/16/04	3507.86	-	21.00	0.00	3486.86
RW - 3	03/19/04	3507.86	-	20.94	0.00	3486.92
RW - 3	03/25/04	3507.86	-	20.95	0.00	3486.91
RW - 3	04/01/04	3507.86	-	20.91	0.00	3486.95
RW - 3	04/08/04	3507.86	-	20.72	0.00	3487.14
RW - 3	04/14/04	3507.86	-	20.13	0.00	3487.73
RW - 3	04/16/04	3507.86	-	20.24	0.00	3487.62
RW - 3	04/22/04	3507.86	-	19.44	0.00	3488.42
RW - 3	04/29/04	3507.86	-	19.45	0.00	3488.41
RW - 3	05/11/04	3507.86	-	19.48	0.00	3488.38
RW - 3	06/08/04	3507.86	-	19.64	0.00	3488.22
RW - 3	06/17/04	3507.86	-	19.59	0.00	3488.27
RW - 3	06/22/04	3507.86	-	19.62	0.00	3488.24
RW - 3	06/29/04	3507.86	-	19.58	0.00	3488.28
RW - 3	07/06/04	3507.86	-	19.56	0.00	3488.30
RW - 3	07/13/04	3507.86	-	19.59	0.00	3488.27
RW - 3	07/20/04	3507.86	-	19.78	0.00	3488.08
RW - 3	08/04/04	3507.86	-	19.81	0.00	3488.05
RW - 3	08/10/04	3507.86	-	19.80	0.00	3488.06
RW - 3	08/16/04	3507.86	sheen	19.92	0.00	3487.94

TABLE 1
GROUNDWATER ELEVATION DATA

TNM 97- 17
LEA COUNTY, NEW MEXICO
Plains Marketing, L.P.

Well Number	DATE MEASURED	TOP OF CASING ELEVATION	DEPTH TO PRODUCT	DEPTH TO WATER	PSH THICKNESS	CORRECTED GROUNDWATER ELEVATION
RW - 3	08/23/04	3507.86	sheen	19.58	0.00	3488.28
RW - 3	08/25/04	3507.86	-	19.85	0.00	3488.01
RW - 3	08/26/04	3507.86	sheen	19.83	0.00	3488.03
RW - 3	08/31/04	3507.86	sheen	19.90	0.00	3487.96
RW - 3	09/13/04	3507.86	sheen	20.00	0.00	3487.86
RW - 3	09/20/04	3507.86	sheen	20.03	0.00	3487.83
RW - 3	09/30/04	3507.86	sheen	20.01	0.00	3487.85
RW - 3	10/04/04	3507.86	sheen	19.48	0.00	3488.38
RW - 3	10/11/04	3507.86	sheen	19.25	0.00	3488.61
RW - 3	10/18/04	3507.86	sheen	19.25	0.00	3488.61
RW - 3	10/26/04	3507.86	sheen	19.30	0.00	3488.56
RW - 3	11/02/04	3507.86	sheen	19.33	0.00	3488.53
RW - 3	11/08/04	3507.86	sheen	19.30	0.00	3488.56
RW - 3	11/15/04	3507.86	sheen	19.19	0.00	3488.67
RW - 3	12/01/04	3507.86	sheen	19.23	0.00	3488.63
RW - 3	12/03/04	3507.86	sheen	19.23	0.00	3488.63
RW - 3	12/14/04	3507.86	sheen	19.12	0.00	3488.74
RW - 3	12/21/04	3507.86	sheen	19.09	0.00	3488.77
RW - 3	12/29/04	3507.86	sheen	19.00	0.00	3488.86
RW - 3	01/11/05	3507.86	sheen	18.95	0.00	3488.91
RW - 3	01/14/05	3507.86	sheen	18.94	0.00	3488.92
RW - 3	01/18/05	3507.86	sheen	18.93	0.00	3488.93
RW - 3	01/21/05	3507.86	sheen	18.90	0.00	3488.96
RW - 3	01/25/05	3507.86	sheen	18.88	0.00	3488.98
RW - 3	01/28/05	3507.86	sheen	18.91	0.00	3488.95
RW - 3	02/02/05	3507.86	sheen	18.80	0.00	3489.06
RW - 3	02/05/05	3507.86	sheen	18.74	0.00	3489.12
RW - 3	02/08/05	3507.86	sheen	18.75	0.00	3489.11
RW - 3	02/11/05	3507.86	sheen	18.76	0.00	3489.10
RW - 3	02/15/05	3507.86	sheen	18.74	0.00	3489.12
RW - 3	02/18/05	3507.86	sheen	18.71	0.00	3489.15
RW - 3	02/22/05	3507.86	sheen	18.68	0.00	3489.18
RW - 3	02/25/05	3507.86	sheen	18.75	0.00	3489.11
RW - 3	03/01/05	3507.86	sheen	18.68	0.00	3489.18
RW - 3	03/04/05	3507.86	sheen	18.65	0.00	3489.21
RW - 3	03/08/05	3507.86	sheen	18.60	0.00	3489.26
RW - 3	03/08/05	3507.86	sheen	18.60	0.00	3489.26
RW - 3	03/11/05	3507.86	sheen	18.62	0.00	3489.24
RW - 3	03/15/05	3507.86	sheen	18.59	0.00	3489.27
RW - 3	03/18/05	3507.86	sheen	18.60	0.00	3489.26
RW - 3	03/22/05	3507.86	sheen	18.54	0.00	3489.32
RW - 3	03/28/05	3507.86	sheen	18.46	0.00	3489.40
RW - 3	04/01/05	3507.86	sheen	18.49	0.00	3489.37
RW - 3	04/05/05	3507.86	sheen	18.43	0.00	3489.43
RW - 3	04/08/05	3507.86	sheen	18.45	0.00	3489.41
RW - 3	04/12/05	3507.86	sheen	18.43	0.00	3489.43
RW - 3	04/15/05	3507.86	sheen	18.41	0.00	3489.45
RW - 3	05/25/05	3507.86	sheen	18.79	0.00	3489.07
RW - 3	05/27/05	3507.86	sheen	18.79	0.00	3489.07

TABLE 1
GROUNDWATER ELEVATION DATA

TNM 97- 17
LEA COUNTY, NEW MEXICO
Plains Marketing, L.P.

Well Number	DATE MEASURED	TOP OF CASING ELEVATION	DEPTH TO PRODUCT	DEPTH TO WATER	PSH THICKNESS	CORRECTED GROUNDWATER ELEVATION
RW - 3	05/31/05	3507.86	sheen	18.15	0.00	3489.71
RW - 3	06/03/05	3507.86	sheen	18.14	0.00	3489.72
RW - 3	06/06/05	3507.86	sheen	18.13	0.00	3489.73
RW - 3	06/08/05	3507.86	sheen	18.13	0.00	3489.73
RW - 3	06/13/05	3507.86	sheen	18.14	0.00	3489.72
RW - 3	06/20/05	3507.86	sheen	18.18	0.00	3489.68
RW - 3	06/24/05	3507.86	sheen	18.19	0.00	3489.67
RW - 3	06/27/05	3507.86	sheen	18.21	0.00	3489.65
RW - 3	07/11/05	3507.86	sheen	17.83	0.00	3490.03
RW - 3	07/15/05	3507.86	sheen	17.87	0.00	3489.99
RW - 3	07/18/05	3507.86	sheen	18.37	0.00	3489.49
RW - 3	07/21/05	3507.86	sheen	18.40	0.00	3489.46
RW - 3	07/25/05	3507.86	sheen	18.49	0.00	3489.37
RW - 3	08/01/05	3507.86	sheen	18.51	0.00	3489.35
RW - 3	08/04/05	3507.86	sheen	18.53	0.00	3489.33
RW - 3	08/12/05	3507.86	sheen	18.61	0.00	3489.25
RW - 3	08/15/05	3507.86	18.48	18.49	0.01	3489.38
RW - 3	08/23/05	3507.86	sheen	18.30	0.00	3489.56
RW - 3	08/30/05	3507.86	sheen	18.25	0.00	3489.61
RW - 3	09/06/05	3507.86	18.27	18.28	0.01	3489.59
RW - 3	09/13/05	3507.86	18.26	18.28	0.02	3489.60
RW - 3	09/15/05	3507.86	18.29	18.30	0.01	3489.57
RW - 3	09/19/05	3507.86	18.28	18.29	0.01	3489.58
RW - 3	09/27/05	3507.86	18.26	18.27	0.01	3489.60
RW - 3	10/03/05	3507.86	18.28	18.30	0.02	3489.58
RW - 3	10/08/05	3507.86	sheen	18.39	0.00	3489.47
RW - 3	10/10/05	3507.86	18.30	18.31	0.01	3489.56
RW - 3	10/17/05	3507.86	sheen	18.17	0.00	3489.69
RW - 3	10/24/05	3507.86	18.19	18.20	0.01	3489.67
RW - 3	10/31/05	3507.86	sheen	18.22	0.00	3489.64
RW - 3	11/15/05	3507.86	sheen	18.21	0.00	3489.65
RW - 3	11/22/05	3507.86	sheen	18.15	0.00	3489.71
RW - 3	11/27/05	3507.86	18.18	18.19	0.01	3489.68
RW - 3	12/07/05	3507.86	18.15	18.16	0.01	3489.71
RW - 3	12/12/05	3507.86	18.13	18.17	0.04	3489.72
RW - 3	12/16/05	3507.86	18.11	18.20	0.09	3489.74
RW - 3	12/22/05	3507.86	18.13	18.22	0.09	3489.72
RW - 3	12/27/05	3507.86	18.12	18.13	0.01	3489.74
RW - 3	01/03/06	3507.86	18.10	18.12	0.02	3489.76
RW - 3	01/09/06	3507.86	18.17	18.18	0.01	3489.69
RW - 3	01/16/06	3507.86	18.10	18.11	0.01	3489.76
RW - 3	01/23/06	3507.86	sheen	18.13	0.00	3489.73
RW - 3	01/30/06	3507.86	sheen	18.14	0.00	3489.72
RW - 3	02/06/06	3507.86	sheen	18.14	0.00	3489.72
RW - 3	02/14/06	3507.86	sheen	18.10	0.00	3489.76
RW - 3	02/21/06	3507.86	sheen	18.11	0.00	3489.75
RW - 3	03/01/06	3507.86	sheen	18.09	0.00	3489.77
RW - 3	03/06/06	3507.86	sheen	18.10	0.00	3489.76
RW - 3	03/15/06	3507.86	sheen	18.09	0.00	3489.77

TABLE 1
GROUNDWATER ELEVATION DATA

TNM 97- 17
LEA COUNTY, NEW MEXICO
Plains Marketing, L.P.

Well Number	DATE MEASURED	TOP OF CASING ELEVATION	DEPTH TO PRODUCT	DEPTH TO WATER	PSH THICKNESS	CORRECTED GROUNDWATER ELEVATION
RW - 3	03/16/06	3507.86	18.13	18.14	0.01	3489.73
RW - 3	03/21/06	3507.86	sheen	18.11	0.00	3489.75
RW - 3	03/28/06	3507.86	sheen	18.12	0.00	3489.74
RW - 3	04/03/06	3507.86	sheen	18.06	0.00	3489.80
RW - 3	04/10/06	3507.86	sheen	18.05	0.00	3489.81
RW - 3	04/17/06	3507.86	sheen	18.02	0.00	3489.84
RW - 3	05/01/06	3507.86	sheen	18.01	0.00	3489.85
RW - 3	05/08/06	3507.86	sheen	18.03	0.00	3489.83
RW - 3	05/15/06	3507.86	sheen	18.13	0.00	3489.73
RW - 3	06/05/06	3507.86	sheen	17.43	0.00	3490.43
RW - 3	06/12/06	3507.86	sheen	18.44	0.00	3489.42
RW - 3	06/15/06	3507.86	18.43	18.51	0.08	3489.42
RW - 3	06/19/06	3507.86	sheen	18.56	0.00	3489.30
RW - 3	07/03/06	3507.86	sheen	18.72	0.00	3489.14
RW - 3	07/10/06	3507.86	sheen	18.70	0.00	3489.16
RW - 3	07/17/06	3507.86	sheen	18.45	0.00	3489.41
RW - 3	07/26/06	3507.86	18.60	18.65	0.05	3489.25
RW - 3	07/31/06	3507.86	18.65	18.66	0.01	3489.21
RW - 3	08/07/06	3507.86	sheen	17.94	0.00	3489.92
RW - 3	08/17/06	3507.86	18.86	18.88	0.02	3489.00
RW - 3	08/21/06	3507.86	sheen	18.56	0.00	3489.30
RW - 3	09/06/06	3507.86	sheen	18.27	0.00	3489.59
RW - 3	09/11/06	3507.86	sheen	18.27	0.00	3489.59
RW - 3	09/18/06	3507.86	18.29	18.34	0.05	3489.56
RW - 3	09/25/06	3507.86	18.29	18.41	0.12	3489.55
RW - 3	10/02/06	3507.86	18.27	18.39	0.12	3489.57
RW - 3	10/09/06	3507.86	18.38	18.44	0.06	3489.47
RW - 3	10/17/06	3507.86	18.26	18.38	0.12	3489.58
RW - 3	10/23/06	3507.86	18.29	18.35	0.06	3489.56
RW - 3	10/30/06	3507.86	18.27	18.34	0.07	3489.58
RW - 3	11/06/06	3507.86	18.29	18.52	0.23	3489.54
RW - 3	11/13/06	3507.86	18.30	18.48	0.18	3489.53
RW - 3	11/20/06	3507.86	18.27	18.44	0.17	3489.56
RW - 3	11/27/06	3507.86	18.27	18.46	0.19	3489.56
RW - 3	11/30/06	3507.86	18.25	18.27	0.02	3489.61
RW - 3	12/04/06	3507.86	18.30	18.67	0.37	3489.50
RW - 3	12/12/06	3507.86	18.27	18.64	0.37	3489.53
RW - 3	01/02/07	3507.86	18.21	18.27	0.06	3489.64
RW - 3	01/11/07	3507.86	18.14	18.16	0.02	3489.72
RW - 3	01/18/07	3507.86	18.16	18.19	0.03	3489.70
RW - 3	01/22/07	3507.86	18.18	18.30	0.12	3489.66
RW - 3	02/05/07	3507.86	18.18	18.73	0.55	3489.60
RW - 3	02/12/07	3507.86	-	18.09	0.00	3489.77
RW - 3	02/19/07	3507.86	sheen	18.10	0.00	3489.76
RW - 3	02/27/07	3507.86	18.03	18.10	0.07	3489.82
RW - 3	03/05/07	3507.86	18.17	18.23	0.06	3489.68
RW - 3	03/12/07	3507.86	17.99	18.11	0.12	3489.85
RW - 3	03/19/07	3507.86	18.07	18.09	0.02	3489.79
RW - 3	04/02/07	3507.86	sheen	18.06	0.00	3489.80

TABLE 1
GROUNDWATER ELEVATION DATA

TNM 97- 17
LEA COUNTY, NEW MEXICO
Plains Marketing, L.P.

Well Number	DATE MEASURED	TOP OF CASING ELEVATION	DEPTH TO PRODUCT	DEPTH TO WATER	PSH THICKNESS	CORRECTED GROUNDWATER ELEVATION
RW - 3	04/09/07	3507.86	18.02	18.03	0.01	3489.84
RW - 3	05/01/07	3507.86	18.03	18.11	0.08	3489.82
RW - 3	05/12/07	3507.86	18.03	18.13	0.10	3489.82
RW - 3	05/17/07	3507.86	17.89	17.94	0.05	3489.96
RW - 3	05/21/07	3507.86	17.82	17.88	0.06	3490.03
RW - 3	05/22/07	3507.86	17.82	17.88	0.06	3490.03
RW - 3	06/01/07	3507.86	17.88	17.95	0.07	3489.97
RW - 3	06/06/07	3507.86	17.87	17.89	0.02	3489.99
RW - 3	06/11/07	3507.86	17.97	18.64	0.67	3489.79
RW - 3	06/19/07	3507.86	18.02	18.04	0.02	3489.84
RW - 3	06/25/07	3507.86	sheen	18.16	0.00	3489.70
RW - 3	07/03/07	3507.86	sheen	18.29	0.00	3489.57
RW - 3	07/23/07	3507.86	sheen	18.43	0.00	3489.43
RW - 3	07/31/07	3507.86	sheen	18.59	0.00	3489.27
RW - 3	08/15/07	3507.86	sheen	18.69	0.00	3489.17
RW - 3	09/24/07	3507.86	sheen	18.45	0.00	3489.41
RW - 3	11/05/07	3507.86	sheen	18.46	0.00	3489.40
RW - 3	11/06/07	3507.86	sheen	18.48	0.00	3489.38
RW - 3	11/12/07	3507.86	sheen	18.50	0.00	3489.36
RW - 3	11/30/07	3507.86	sheen	18.48	0.00	3489.38
RW - 3	12/14/07	3507.86	sheen	18.35	0.00	3489.51
RW - 3	01/09/08	3507.86	sheen	18.36	0.00	3489.50
RW - 3	01/16/08	3507.86	sheen	18.36	0.00	3489.50
RW - 3	01/21/08	3507.86	sheen	18.38	0.00	3489.48
RW - 3	01/30/08	3507.86	sheen	18.24	0.00	3489.62
RW - 3	02/08/08	3507.86	sheen	18.32	0.00	3489.54
RW - 3	02/12/08	3507.86	sheen	18.28	0.00	3489.58
RW - 3	02/14/08	3507.86	sheen	18.29	0.00	3489.57
RW - 3	02/20/08	3507.86	sheen	18.26	0.00	3489.60
RW - 3	02/28/08	3507.86	sheen	18.29	0.00	3489.57
RW - 3	03/05/08	3507.86	sheen	18.28	0.00	3489.58
RW - 3	03/13/08	3507.89	sheen	18.27	0.00	3489.62
RW - 3	03/19/08	3507.86	sheen	18.29	0.00	3489.57
RW - 3	03/24/08	3507.86	sheen	18.32	0.00	3489.54
RW - 3	04/02/08	3507.86	sheen	18.26	0.00	3489.60
RW - 3	04/14/08	3507.86	sheen	18.26	0.00	3489.60
RW - 3	05/07/08	3507.86	sheen	18.19	0.00	3489.67
RW - 3	05/13/08	3507.86	sheen	18.18	0.00	3489.68
RW - 3	05/14/08	3507.86	sheen	18.26	0.00	3489.60
RW - 3	06/09/08	3507.86	sheen	18.26	0.00	3489.60
RW - 3	06/16/08	3507.86	sheen	18.17	0.00	3489.69
RW - 3	06/23/08	3507.86	sheen	18.80	0.00	3489.06
RW - 3	06/30/08	3507.86	18.78	18.79	0.01	3489.08
RW - 3	07/14/08	3507.86	sheen	18.92	0.01	3488.95
RW - 3	07/29/08	3507.86	sheen	18.96	0.00	3488.90
RW - 3	08/04/08	3507.86	sheen	19.00	0.00	3488.86
RW - 3	08/14/08	3507.86	18.96	18.97	0.01	3488.90
RW - 3	08/18/08	3507.86	sheen	19.05	0.00	3488.81
RW - 3	08/28/08	3507.86	sheen	18.98	0.00	3488.88

TABLE 1
GROUNDWATER ELEVATION DATA

TNM 97- 17
LEA COUNTY, NEW MEXICO
Plains Marketing, L.P.

Well Number	DATE MEASURED	TOP OF CASING ELEVATION	DEPTH TO PRODUCT	DEPTH TO WATER	PSH THICKNESS	CORRECTED GROUNDWATER ELEVATION
RW - 3	09/17/08	3507.86	sheen	18.75	0.00	3489.11
RW - 3	09/29/08	3507.86	sheen	18.66	0.00	3489.20
RW - 3	10/06/08	3507.86	sheen	18.67	0.00	3489.19
RW - 3	10/13/08	3507.86	sheen	18.71	0.00	3489.15
RW - 3	10/20/08	3507.86	sheen	18.61	0.00	3489.25
RW - 3	10/29/08	3507.86	sheen	18.53	0.00	3489.33
RW - 3	11/06/08	3507.86	sheen	18.58	0.00	3489.28
RW - 3	11/12/08	3507.86	sheen	18.56	0.00	3489.30
RW - 3	11/13/08	3507.86	sheen	18.56	0.00	3489.30
RW - 3	12/22/08	3507.86	sheen	18.57	0.00	3489.29
RW - 3	01/06/09	3507.86	-	18.50	0.00	3489.36
RW - 3	01/12/09	3507.86	-	18.49	0.00	3489.37
RW - 3	01/19/09	3507.86	-	18.44	0.00	3489.42
RW - 3	01/26/09	3507.86	-	18.42	0.00	3489.44
RW - 3	02/10/09	3507.86	-	18.41	0.00	3489.45
RW - 3	02/13/09	3507.86	-	18.42	0.00	3489.44
RW - 3	02/16/09	3507.86	-	18.48	0.00	3489.38
RW - 3	02/24/09	3507.86	-	18.42	0.00	3489.44
RW - 3	03/02/09	3507.86	-	18.45	0.00	3489.41
RW - 3	03/05/09	3507.86	-	18.40	0.00	3489.46
RW - 3	03/09/09	3507.86	-	18.39	0.00	3489.47
RW - 3	03/16/09	3507.86	-	18.39	0.00	3489.47
RW - 3	03/19/09	3507.86	-	18.43	0.00	3489.43
RW - 3	03/25/09	3507.86	-	18.46	0.00	3489.40
RW - 3	03/30/09	3507.86	-	18.45	0.00	3489.41
RW - 3	04/13/09	3507.86	-	18.34	0.00	3489.52
RW - 3	04/13/09	3507.86	-	18.34	0.00	3489.52
RW - 3	04/16/09	3507.86	-	18.46	0.00	3489.40
RW - 3	04/21/09	3507.86	-	18.45	0.00	3489.41
RW - 3	04/27/09	3507.86	-	18.33	0.00	3489.53
RW - 3	04/30/09	3507.86	-	18.43	0.00	3489.43
RW - 3	05/06/09	3507.86	-	18.42	0.00	3489.44
RW - 3	05/12/09	3507.86	-	18.34	0.00	3489.52
RW - 3	05/19/09	3507.86	-	18.45	0.00	3489.41
RW - 3	05/26/09	3507.86	-	18.47	0.00	3489.39
RW - 3	06/01/09	3507.86	-	18.61	0.00	3489.25
RW - 3	06/12/09	3507.86	-	18.62	0.00	3489.24
RW - 3	06/15/09	3507.86	-	18.66	0.00	3489.20
RW - 3	06/22/09	3507.86	-	18.69	0.00	3489.17
RW - 3	06/24/09	3507.86	-	18.62	0.00	3489.24
RW - 3	06/29/09	3507.86	-	18.82	0.00	3489.04
RW - 3	07/06/09	3507.86	-	18.85	0.00	3489.01
RW - 3	07/09/09	3507.86	-	18.47	0.00	3489.39
RW - 3	07/13/09	3507.86	-	18.47	0.00	3489.39
RW - 3	07/20/09	3507.86	-	18.46	0.00	3489.40
RW - 3	07/23/09	3507.86	-	19.01	0.00	3488.85
RW - 3	07/27/09	3507.86	-	19.03	0.00	3488.83
RW - 3	07/29/09	3507.86	-	18.91	0.00	3488.95
RW - 3	08/03/09	3507.86	-	18.84	0.00	3489.02

TABLE 1
GROUNDWATER ELEVATION DATA

TNM 97- 17
LEA COUNTY, NEW MEXICO
Plains Marketing, L.P.

Well Number	DATE MEASURED	TOP OF CASING ELEVATION	DEPTH TO PRODUCT	DEPTH TO WATER	PSH THICKNESS	CORRECTED GROUNDWATER ELEVATION
RW - 3	08/10/09	3507.86	-	18.94	0.00	3488.92
RW - 3	08/10/09	3507.86	-	18.94	0.00	3488.92
RW - 3	08/18/09	3507.86	-	18.01	0.00	3489.85
RW - 3	08/24/09	3507.86	-	19.09	0.00	3488.77
RW - 3	08/28/09	3507.86	-	19.08	0.00	3488.78
RW - 3	08/31/09	3507.86	-	19.15	0.00	3488.71
RW - 3	09/02/09	3507.86	-	19.11	0.00	3488.75
RW - 3	09/08/09	3507.86	-	19.19	0.00	3488.67
RW - 3	09/10/09	3507.86	-	19.13	0.00	3488.73
RW - 3	09/16/09	3507.86	-	19.14	0.00	3488.72
RW - 3	09/18/09	3507.86	-	19.16	0.00	3488.70
RW - 3	09/22/09	3507.86	-	19.21	0.00	3488.65
RW - 3	09/28/09	3507.86	-	19.10	0.00	3488.76
RW - 3	10/09/09	3507.86	sheen	19.25	0.00	3488.61
RW - 3	10/12/09	3507.86	sheen	18.53	0.00	3489.33
RW - 3	10/20/09	3507.86	sheen	19.40	0.00	3488.46
RW - 3	10/26/09	3507.86	sheen	18.52	0.00	3489.34
RW - 3	10/28/09	3507.86	sheen	19.35	0.00	3488.51
RW - 3	11/03/09	3507.86	sheen	19.30	0.00	3488.56
RW - 3	11/12/09	3507.86	sheen	19.33	0.00	3488.53
RW - 3	11/18/09	3507.86	sheen	19.32	0.00	3488.54
RW - 3	12/03/09	3507.86	sheen	19.24	0.00	3488.62
RW - 3	12/11/09	3507.86	sheen	19.23	0.00	3488.63
RW - 3	12/16/09	3507.86	sheen	19.15	0.00	3488.71
RW - 3	12/21/09	3507.86	sheen	19.29	0.00	3488.57
RW - 3	12/28/09	3507.86	sheen	19.32	0.00	3488.54
RW - 3	01/04/10	3507.86	sheen	19.25	0.00	3488.61
RW - 3	01/14/10	3507.86	sheen	19.18	0.00	3488.68
RW - 3	01/20/10	3507.86	sheen	19.09	0.00	3488.77
RW - 3	01/25/10	3507.86	sheen	19.24	0.00	3488.62
RW - 3	01/27/10	3507.86	sheen	19.08	0.00	3488.78
RW - 3	02/01/10	3507.86	sheen	19.15	0.00	3488.71
RW - 3	02/08/10	3507.86	sheen	19.05	0.00	3488.81
RW - 3	02/09/10	3507.86	sheen	19.16	0.00	3488.70
RW - 3	02/19/10	3507.86	-	19.01	0.00	3488.85
RW - 3	02/26/10	3507.86	sheen	19.00	0.00	3488.86
RW - 3	03/01/10	3507.86	sheen	19.27	0.00	3488.59
RW - 3	03/04/10	3507.86	sheen	18.97	0.00	3488.89
RW - 3	03/08/10	3507.86	sheen	19.01	0.00	3488.85
RW - 3	03/11/10	3507.86	sheen	18.85	0.00	3489.01
RW - 3	03/15/10	3507.86	sheen	18.95	0.00	3488.91
RW - 3	03/17/10	3507.86	sheen	18.85	0.00	3489.01
RW - 3	03/22/10	3507.86	sheen	18.80	0.00	3489.06
RW - 3	03/29/10	3507.86	sheen	17.77	0.00	3490.09
RW - 3	04/05/10	3507.86	sheen	18.84	0.00	3489.02
RW - 3	04/14/10	3507.86	sheen	18.79	0.00	3489.07
RW - 3	04/16/10	3507.86	sheen	18.72	0.00	3489.14
RW - 3	04/19/10	3507.86	sheen	18.82	0.00	3489.04
RW - 3	04/28/10	3507.86	sheen	18.73	0.00	3489.13

TABLE 1
GROUNDWATER ELEVATION DATA

TNM 97- 17
LEA COUNTY, NEW MEXICO
Plains Marketing, L.P.

Well Number	DATE MEASURED	TOP OF CASING ELEVATION	DEPTH TO PRODUCT	DEPTH TO WATER	PSH THICKNESS	CORRECTED GROUNDWATER ELEVATION
RW - 3	05/05/10	3507.86	sheen	18.63	0.00	3489.23
RW - 3	05/12/10	3507.86	sheen	18.68	0.00	3489.18
RW - 3	05/14/10	3507.86	sheen	18.69	0.00	3489.17
RW - 3	05/21/10	3507.86	sheen	18.68	0.00	3489.18
RW - 3	05/26/10	3507.86	sheen	18.69	0.00	3489.17
RW - 3	06/04/10	3507.86	sheen	18.69	0.00	3489.17
RW - 3	06/07/10	3507.86	sheen	18.83	0.00	3489.03
RW - 3	06/12/10	3507.86	sheen	18.88	0.00	3488.98
RW - 3	06/24/10	3507.86	sheen	19.02	0.00	3488.84
RW - 3	07/07/10	3507.86	sheen	18.55	0.00	3489.31
RW - 3	07/12/10	3507.86	sheen	18.45	0.00	3489.41
RW - 3	07/19/10	3507.86	sheen	18.33	0.00	3489.53
RW - 3	07/26/10	3507.86	DID NOT GAUGE		0.00	3507.86
RW - 3	08/03/10	3507.86	18.28	18.29	0.01	3489.58
RW - 3	08/11/10	3507.86	sheen	18.26	0.00	3489.60
RW - 3	08/19/10	3507.86	sheen	18.30	0.00	3489.56
RW - 3	08/25/10	3507.86	sheen	18.38	0.00	3489.48
RW - 3	09/01/10	3507.86	sheen	18.41	0.00	3489.45
RW - 3	09/09/10	3507.86	sheen	18.45	0.00	3489.41
RW - 3	09/13/10	3507.86	sheen	18.28	0.00	3489.58
RW - 3	09/29/10	3507.86	sheen	18.59	0.00	3489.27
RW - 3	10/05/10	3507.86	sheen	18.27	0.00	3489.59
RW - 3	10/20/10	3507.86	sheen	18.30	0.00	3489.56
RW - 3	10/25/10	3507.86	sheen	18.32	0.00	3489.54
RW - 3	11/03/10	3507.86	sheen	18.37	0.00	3489.49
RW - 3	11/10/10	3507.86	sheen	18.75	0.00	3489.11
RW - 3	11/12/10	3507.86	sheen	18.75	0.00	3489.11
RW - 3	12/09/10	3507.86	sheen	18.29	0.00	3489.57
RW - 3	01/18/11	3507.86	sheen	18.73	0.00	3489.13
RW - 3	02/16/11	3507.86	sheen	18.74	0.00	3489.12
RW - 3	03/01/11	3507.86	sheen	18.61	0.00	3489.25
RW - 3	03/07/11	3507.86	sheen	18.59	0.00	3489.27
RW - 3	03/22/11	3507.86	sheen	18.75	0.00	3489.11
RW - 3	04/27/11	3507.86	sheen	18.65	0.00	3489.21
RW - 3	05/05/11	3507.86	sheen	18.59	0.00	3489.27
RW - 3	05/19/11	3507.86	sheen	18.74	0.00	3489.12
RW - 3	06/08/11	3507.86	sheen	19.01	0.00	3488.85
RW - 3	07/06/11	3507.86	sheen	19.18	0.00	3488.68
RW - 3	07/14/11	3507.86	sheen	19.18	0.00	3488.68
RW - 3	07/20/11	3507.86	sheen	19.19	0.00	3488.67
RW - 3	07/27/11	3507.86	-	19.23	0.00	3488.63
RW - 3	08/03/11	3507.86	-	19.23	0.00	3488.63
RW - 3	08/10/11	3507.86	-	19.38	0.00	3488.48
RW - 3	08/18/11	3507.86	-	19.26	0.00	3488.60
RW - 3	08/25/11	3507.86	-	19.33	0.00	3488.53
RW - 3	09/07/11	3507.86	-	19.41	0.00	3488.45
RW - 3	09/14/11	3507.86	-	19.56	0.00	3488.30
RW - 3	11/14/11	3507.86	-	19.43	0.00	3488.43
RW - 3	12/01/11	3507.86	-	19.32	0.00	3488.54

TABLE 1
GROUNDWATER ELEVATION DATA

TNM 97- 17
LEA COUNTY, NEW MEXICO
Plains Marketing, L.P.

Well Number	DATE MEASURED	TOP OF CASING ELEVATION	DEPTH TO PRODUCT	DEPTH TO WATER	PSH THICKNESS	CORRECTED GROUNDWATER ELEVATION
RW - 3	12/08/11	3507.86	-	19.31	0.00	3488.55
RW - 3	12/14/11	3507.86	-	19.29	0.00	3488.57
RW - 3	01/12/12	3507.86	-	19.29	0.00	3488.57
RW - 3	01/19/12	3507.86	-	19.31	0.00	3488.55
RW - 3	02/03/12	3507.86	-	19.23	0.00	3488.63
RW - 3	02/29/12	3507.86	-	19.09	0.00	3488.77
RW - 3	05/02/12	3507.86	-	19.01	0.00	3488.85
RW - 3	12/06/12	3507.86	-	20.20	0.00	3487.66
RW - 3	12/11/12	3507.86	-	20.20	0.00	3487.66
RW - 3	12/18/12	3507.86	20.14	20.15	0.01	3487.72
RW - 3	01/09/13	3507.86	-	20.11	0.00	3487.75
RW - 3	01/15/13	3507.86	-	20.12	0.00	3487.74
RW - 3	01/23/13	3507.86	-	20.10	0.00	3487.76
RW - 3	01/29/13	3507.86	-	20.08	0.00	3487.78
RW - 3	02/07/13	3507.86	-	20.08	0.00	3487.78
RW - 3	02/13/13	3507.86	-	20.06	0.00	3487.80
RW - 3	02/20/13	3507.86	-	20.04	0.00	3487.82
RW - 3	02/25/13	3507.86	20.05	20.06	0.01	3487.81
RW - 3	04/30/13	3507.86	-	19.90	0.00	3487.96
RW - 3	05/08/13	3507.86	19.90	19.93	0.03	3487.96
RW - 3	05/22/13	3507.86	-	19.89	0.00	3487.97
RW - 3	06/04/13	3507.86	19.92	19.94	0.02	3487.94
RW - 3	06/19/13	3507.86	19.86	19.91	0.05	3487.99
RW - 3	06/28/13	3507.86	20.13	20.20	0.07	3487.72
RW - 3	07/01/13	3507.86	20.21	20.23	0.02	3487.65
RW - 3	07/08/13	3507.86	20.10	20.15	0.05	3487.75
RW - 3	07/23/13	3507.86	20.29	20.32	0.03	3487.57
RW - 3	07/30/13	3507.86	-	20.25	0.00	3487.61
RW - 3	08/05/13	3507.86	-	20.22	0.00	3487.64
RW - 3	08/12/13	3507.86	-	20.23	0.00	3487.63
RW - 3	08/22/13	3507.86	-	20.33	0.00	3487.53
RW - 3	08/29/13	3507.86	-	20.37	0.00	3487.49
RW - 3	09/05/13	3507.86	-	20.41	0.00	3487.45
RW - 3	09/10/13	3507.86	-	20.46	0.00	3487.40
RW - 3	09/17/13	3507.86	-	20.50	0.00	3487.36
RW - 3	09/24/13	3507.86	-	20.50	0.00	3487.36
RW - 3	10/07/13	3507.86	-	20.59	0.00	3487.27
RW - 3	11/14/13	-	-	22.78	0.00	-
RW - 3	11/20/13	-	-	22.79	0.00	-
RW - 3	12/12/13	-	-	22.77	0.00	-
RW - 3	12/19/13	-	-	22.73	0.00	-
RW - 4	11/05/02	3507.22	-	19.43	0.00	3487.79
RW - 4	11/06/02	3507.22	-	19.42	0.00	3487.80
RW - 4	11/12/02	3507.22	-	19.39	0.00	3487.83
RW - 4	01/07/03	3507.22	-	19.12	0.00	3488.10
RW - 4	01/27/03	3507.22	-	19.01	0.00	3488.21
RW - 4	03/11/03	3507.22	-	18.98	0.00	3488.24
RW - 4	03/19/03	3507.22	-	18.97	0.00	3488.25

TABLE 1
GROUNDWATER ELEVATION DATA

TNM 97- 17
LEA COUNTY, NEW MEXICO
Plains Marketing, L.P.

Well Number	DATE MEASURED	TOP OF CASING ELEVATION	DEPTH TO PRODUCT	DEPTH TO WATER	PSH THICKNESS	CORRECTED GROUNDWATER ELEVATION
RW - 4	04/16/03	3507.22	-	18.94	0.00	3488.28
RW - 4	04/29/03	3507.22	-	18.91	0.00	3488.31
RW - 4	05/14/03	3507.22	-	19.10	0.00	3488.12
RW - 4	05/20/03	3507.22	-	19.23	0.00	3487.99
RW - 4	05/27/03	3507.22	-	19.26	0.00	3487.96
RW - 4	06/04/03	3507.22	-	19.21	0.00	3488.01
RW - 4	07/07/03	3507.22	-	19.64	0.00	3487.58
RW - 4	07/30/03	3507.22	-	19.72	0.00	3487.50
RW - 4	08/06/03	3507.22	-	19.92	0.00	3487.30
RW - 4	08/21/03	3507.22	sheen	20.14	0.00	3487.08
RW - 4	08/26/03	3507.22	-	20.17	0.00	3487.05
RW - 4	09/08/03	3507.22	-	20.18	0.00	3487.04
RW - 4	09/15/03	3507.22	-	20.20	0.00	3487.02
RW - 4	09/24/03	3507.22	-	20.31	0.00	3486.91
RW - 4	10/02/03	3507.22	-	20.18	0.00	3487.04
RW - 4	10/08/03	3507.22	-	20.08	0.00	3487.14
RW - 4	10/16/03	3507.22	-	20.41	0.00	3486.81
RW - 4	10/28/03	3507.22	-	20.50	0.00	3486.72
RW - 4	11/11/03	3507.22	-	20.57	0.00	3486.65
RW - 4	11/18/03	3507.22	-	20.29	0.00	3486.93
RW - 4	12/10/03	3507.22	20.11	20.14	0.03	3487.11
RW - 4	02/02/04	3507.22	-	20.47	0.00	3486.75
RW - 4	02/11/04	3507.22	19.92	19.94	0.02	3487.30
RW - 4	02/26/04	3507.22	-	20.04	0.00	3487.18
RW - 4	03/16/04	3507.22	-	20.21	0.00	3487.01
RW - 4	03/19/04	3507.22	-	20.19	0.00	3487.03
RW - 4	03/25/04	3507.22	-	20.19	0.00	3487.03
RW - 4	04/01/04	3507.22	-	20.09	0.00	3487.13
RW - 4	04/08/04	3507.22	-	20.14	0.00	3487.08
RW - 4	04/14/04	3507.22	-	19.39	0.00	3487.83
RW - 4	04/16/04	3507.22	-	19.54	0.00	3487.68
RW - 4	04/22/04	3507.22	-	18.71	0.00	3488.51
RW - 4	04/29/04	3507.22	-	18.74	0.00	3488.48
RW - 4	05/11/04	3507.22	-	18.74	0.00	3488.48
RW - 4	06/08/04	3507.22	-	18.83	0.00	3488.39
RW - 4	06/17/04	3507.22	-	18.80	0.00	3488.42
RW - 4	06/22/04	3507.22	-	18.83	0.00	3488.39
RW - 4	06/29/04	3507.22	-	18.81	0.00	3488.41
RW - 4	07/06/04	3507.22	-	18.82	0.00	3488.40
RW - 4	07/13/04	3507.22	-	18.87	0.00	3488.35
RW - 4	07/20/04	3507.22	-	18.97	0.00	3488.25
RW - 4	08/04/04	3507.22	-	18.99	0.00	3488.23
RW - 4	08/10/04	3507.22	-	18.97	0.00	3488.25
RW - 4	08/16/04	3507.22	19.20	19.23	0.03	3488.02
RW - 4	08/23/04	3507.22	19.14	19.17	0.03	3488.08
RW - 4	08/25/04	3507.22	19.10	19.15	0.05	3488.11
RW - 4	08/26/04	3507.22	sheen	19.10	0.00	3488.12
RW - 4	08/31/04	3507.22	sheen	19.22	0.00	3488.00
RW - 4	09/13/04	3507.22	19.26	19.30	0.04	3487.95

TABLE 1
GROUNDWATER ELEVATION DATA

TNM 97- 17
LEA COUNTY, NEW MEXICO
Plains Marketing, L.P.

Well Number	DATE MEASURED	TOP OF CASING ELEVATION	DEPTH TO PRODUCT	DEPTH TO WATER	PSH THICKNESS	CORRECTED GROUNDWATER ELEVATION
RW - 4	09/20/04	3507.22	sheen	19.34	0.00	3487.88
RW - 4	09/30/04	3507.22	sheen	19.29	0.00	3487.93
RW - 4	10/04/04	3507.22	sheen	18.90	0.00	3488.32
RW - 4	10/11/04	3507.22	sheen	18.70	0.00	3488.52
RW - 4	10/18/04	3507.22	sheen	18.66	0.00	3488.56
RW - 4	10/26/04	3507.22	sheen	18.70	0.00	3488.52
RW - 4	11/02/04	3507.22	sheen	18.77	0.00	3488.45
RW - 4	11/08/04	3507.22	sheen	18.65	0.00	3488.57
RW - 4	11/15/04	3507.22	sheen	18.56	0.00	3488.66
RW - 4	12/01/04	3507.22	sheen	18.50	0.00	3488.72
RW - 4	12/03/04	3507.22	sheen	18.50	0.00	3488.72
RW - 4	12/14/04	3507.22	sheen	18.38	0.00	3488.84
RW - 4	12/21/04	3507.22	sheen	18.63	0.00	3488.59
RW - 4	12/29/04	3507.22	sheen	18.25	0.00	3488.97
RW - 4	01/11/05	3507.22	sheen	18.17	0.00	3489.05
RW - 4	01/14/05	3507.22	sheen	18.15	0.00	3489.07
RW - 4	01/21/05	3507.22	sheen	18.14	0.00	3489.08
RW - 4	01/25/05	3507.22	sheen	18.08	0.00	3489.14
RW - 4	01/28/05	3507.22	sheen	18.14	0.00	3489.08
RW - 4	02/02/05	3507.22	sheen	18.04	0.00	3489.18
RW - 4	02/05/05	3507.22	sheen	17.95	0.00	3489.27
RW - 4	02/08/05	3507.22	sheen	18.00	0.00	3489.22
RW - 4	02/11/05	3507.22	sheen	18.02	0.00	3489.20
RW - 4	02/15/05	3507.22	sheen	17.91	0.00	3489.31
RW - 4	02/18/05	3507.22	sheen	17.90	0.00	3489.32
RW - 4	02/22/05	3507.22	sheen	17.94	0.00	3489.28
RW - 4	02/25/05	3507.22	sheen	17.94	0.00	3489.28
RW - 4	03/01/05	3507.22	sheen	17.92	0.00	3489.30
RW - 4	03/04/05	3507.22	sheen	17.89	0.00	3489.33
RW - 4	03/08/05	3507.22	sheen	17.84	0.00	3489.38
RW - 4	03/08/05	3507.22	sheen	17.84	0.00	3489.38
RW - 4	03/11/05	3507.22	sheen	17.87	0.00	3489.35
RW - 4	03/15/05	3507.22	sheen	17.82	0.00	3489.40
RW - 4	03/18/05	3507.22	sheen	17.88	0.00	3489.34
RW - 4	03/22/05	3507.22	sheen	17.71	0.00	3489.51
RW - 4	03/28/05	3507.22	sheen	17.68	0.00	3489.54
RW - 4	04/01/05	3507.22	sheen	17.70	0.00	3489.52
RW - 4	04/05/05	3507.22	sheen	17.68	0.00	3489.54
RW - 4	04/08/05	3507.22	sheen	17.69	0.00	3489.53
RW - 4	04/12/05	3507.22	sheen	17.65	0.00	3489.57
RW - 4	04/15/05	3507.22	sheen	17.62	0.00	3489.60
RW - 4	05/25/05	3507.22	sheen	17.43	0.00	3489.79
RW - 4	05/27/05	3507.22	sheen	17.42	0.00	3489.80
RW - 4	05/31/05	3507.22	sheen	17.40	0.00	3489.82
RW - 4	06/03/05	3507.22	sheen	17.35	0.00	3489.87
RW - 4	06/06/05	3507.22	sheen	17.36	0.00	3489.86
RW - 4	06/08/05	3507.22	sheen	17.36	0.00	3489.86
RW - 4	06/13/05	3507.22	sheen	17.35	0.00	3489.87
RW - 4	06/20/05	3507.22	sheen	17.38	0.00	3489.84

TABLE 1
GROUNDWATER ELEVATION DATA

TNM 97- 17
LEA COUNTY, NEW MEXICO
Plains Marketing, L.P.

Well Number	DATE MEASURED	TOP OF CASING ELEVATION	DEPTH TO PRODUCT	DEPTH TO WATER	PSH THICKNESS	CORRECTED GROUNDWATER ELEVATION
RW - 4	06/24/05	3507.22	sheen	17.39	0.00	3489.83
RW - 4	06/27/05	3507.22	sheen	17.34	0.00	3489.88
RW - 4	07/11/05	3507.22	sheen	17.48	0.00	3489.74
RW - 4	07/15/05	3507.22	sheen	17.51	0.00	3489.71
RW - 4	07/18/05	3507.22	sheen	17.62	0.00	3489.60
RW - 4	07/21/05	3507.22	sheen	17.63	0.00	3489.59
RW - 4	07/25/05	3507.22	sheen	17.74	0.00	3489.48
RW - 4	08/01/05	3507.22	sheen	17.66	0.00	3489.56
RW - 4	08/04/05	3507.22	sheen	17.66	0.00	3489.56
RW - 4	08/12/05	3507.22	sheen	17.75	0.00	3489.47
RW - 4	08/15/05	3507.22	17.71	17.72	0.01	3489.51
RW - 4	08/23/05	3507.22	sheen	17.60	0.00	3489.62
RW - 4	08/30/05	3507.22	sheen	17.53	0.00	3489.69
RW - 4	09/06/05	3507.22	sheen	17.44	0.00	3489.78
RW - 4	09/13/05	3507.22	17.48	17.49	0.01	3489.74
RW - 4	09/15/05	3507.22	17.47	17.48	0.01	3489.75
RW - 4	09/19/05	3507.22	sheen	17.55	0.00	3489.67
RW - 4	09/27/05	3507.22	sheen	17.56	0.00	3489.66
RW - 4	10/03/05	3507.22	sheen	17.64	0.00	3489.58
RW - 4	10/08/05	3507.22	sheen	17.34	0.00	3489.88
RW - 4	10/10/05	3507.22	sheen	17.54	0.00	3489.68
RW - 4	10/17/05	3507.22	sheen	17.49	0.00	3489.73
RW - 4	10/24/05	3507.22	sheen	17.48	0.00	3489.74
RW - 4	10/31/05	3507.22	sheen	17.39	0.00	3489.83
RW - 4	11/15/05	3507.22	sheen	17.49	0.00	3489.73
RW - 4	11/22/05	3507.22	sheen	17.40	0.00	3489.82
RW - 4	11/27/05	3507.22	17.35	17.36	0.01	3489.87
RW - 4	12/07/05	3507.22	17.36	17.37	0.01	3489.86
RW - 4	12/12/05	3507.22	17.31	17.34	0.03	3489.91
RW - 4	12/16/05	3507.22	17.33	17.34	0.01	3489.89
RW - 4	12/22/05	3507.22	17.35	17.37	0.02	3489.87
RW - 4	12/27/05	3507.22	sheen	17.38	0.00	3489.84
RW - 4	01/03/06	3507.22	sheen	17.46	0.00	3489.76
RW - 4	01/09/06	3507.22	sheen	17.47	0.00	3489.75
RW - 4	01/16/06	3507.22	sheen	17.56	0.00	3489.66
RW - 4	01/23/06	3507.22	sheen	17.39	0.00	3489.83
RW - 4	01/30/06	3507.22	sheen	17.38	0.00	3489.84
RW - 4	02/06/06	3507.22	sheen	17.33	0.00	3489.89
RW - 4	02/14/06	3507.22	sheen	17.33	0.00	3489.89
RW - 4	02/21/06	3507.22	sheen	17.29	0.00	3489.93
RW - 4	03/01/06	3507.22	sheen	17.27	0.00	3489.95
RW - 4	03/06/06	3507.22	sheen	17.29	0.00	3489.93
RW - 4	03/15/06	3507.22	sheen	17.20	0.00	3490.02
RW - 4	03/16/06	3507.22	17.28	17.29	0.01	3489.94
RW - 4	03/21/06	3507.22	sheen	17.34	0.00	3489.88
RW - 4	03/28/06	3507.22	sheen	17.36	0.00	3489.86
RW - 4	04/03/06	3507.22	sheen	17.29	0.00	3489.93
RW - 4	04/17/06	3507.22	sheen	17.20	0.00	3490.02
RW - 4	05/01/06	3507.22	sheen	17.18	0.00	3490.04

TABLE 1
GROUNDWATER ELEVATION DATA
TNM 97- 17
LEA COUNTY, NEW MEXICO
Plains Marketing, L.P.

Well Number	DATE MEASURED	TOP OF CASING ELEVATION	DEPTH TO PRODUCT	DEPTH TO WATER	PSH THICKNESS	CORRECTED GROUNDWATER ELEVATION
RW - 4	05/08/06	3507.22	sheen	17.23	0.00	3489.99
RW - 4	05/15/06	3507.22	sheen	17.33	0.00	3489.89
RW - 4	05/30/06	3507.22	17.50	17.51	0.01	3489.72
RW - 4	06/05/06	3507.22	sheen	17.66	0.00	3489.56
RW - 4	06/12/06	3507.22	17.87	17.88	0.01	3489.35
RW - 4	06/15/06	3507.22	17.71	17.82	0.11	3489.49
RW - 4	06/19/06	3507.22	17.82	17.88	0.06	3489.39
RW - 4	07/03/06	3507.22	17.90	17.91	0.01	3489.32
RW - 4	07/10/06	3507.22	17.89	17.90	0.01	3489.33
RW - 4	07/17/06	3507.22	sheen	17.76	0.00	3489.46
RW - 4	07/26/06	3507.22	17.89	17.90	0.01	3489.33
RW - 4	07/31/06	3507.22	sheen	17.94	0.00	3489.28
RW - 4	08/07/06	3507.22	17.97	18.01	0.04	3489.24
RW - 4	08/17/06	3507.22	sheen	17.89	0.00	3489.33
RW - 4	08/21/06	3507.22	sheen	17.82	0.00	3489.40
RW - 4	09/06/06	3507.22	19.52	19.53	0.01	3487.70
RW - 4	09/11/06	3507.22	sheen	18.54	0.00	3488.68
RW - 4	09/18/06	3507.22	17.49	17.51	0.02	3489.73
RW - 4	09/25/06	3507.22	17.50	17.56	0.06	3489.71
RW - 4	10/02/06	3507.22	17.46	17.53	0.07	3489.75
RW - 4	10/09/06	3507.22	17.58	17.61	0.03	3489.64
RW - 4	10/17/06	3507.22	17.59	17.60	0.01	3489.63
RW - 4	10/23/06	3507.22	17.50	17.52	0.02	3489.72
RW - 4	10/30/06	3507.22	17.48	17.51	0.03	3489.74
RW - 4	11/06/06	3507.22	sheen	17.53	0.00	3489.69
RW - 4	11/13/06	3507.22	sheen	17.54	0.00	3489.68
RW - 4	11/20/06	3507.22	17.45	17.49	0.04	3489.76
RW - 4	11/27/06	3507.22	sheen	17.52	0.00	3489.70
RW - 4	11/30/06	3507.22	17.63	17.64	0.01	3489.59
RW - 4	12/04/06	3507.22	sheen	17.53	0.00	3489.69
RW - 4	12/12/06	3507.22	sheen	17.56	0.00	3489.66
RW - 4	12/18/06	3507.22	17.48	17.64	0.16	3489.72
RW - 4	01/02/07	3507.22	17.38	17.42	0.04	3489.83
RW - 4	01/11/07	3507.22	17.42	17.43	0.01	3489.80
RW - 4	01/18/07	3507.22	17.34	17.37	0.03	3489.88
RW - 4	01/22/07	3507.22	17.41	17.44	0.03	3489.81
RW - 4	02/05/07	3507.22	17.44	17.46	0.02	3489.78
RW - 4	02/12/07	3507.22	-	17.35	0.00	3489.87
RW - 4	02/19/07	3507.22	-	17.34	0.00	3489.88
RW - 4	02/27/07	3507.22	17.27	17.33	0.06	3489.94
RW - 4	03/05/07	3507.22	17.29	17.35	0.06	3489.92
RW - 4	03/12/07	3507.22	17.35	17.36	0.01	3489.87
RW - 4	03/19/07	3507.22	17.36	17.38	0.02	3489.86
RW - 4	04/02/07	3507.22	sheen	17.32	0.00	3489.90
RW - 4	04/09/07	3507.22	17.25	17.26	0.01	3489.97
RW - 4	05/01/07	3507.22	17.26	17.27	0.01	3489.96
RW - 4	05/12/07	3507.22	17.26	17.27	0.01	3489.96
RW - 4	05/17/07	3507.22	17.16	17.17	0.01	3490.06
RW - 4	05/21/07	3507.22	17.14	17.16	0.02	3490.08

TABLE 1
GROUNDWATER ELEVATION DATA

TNM 97- 17
LEA COUNTY, NEW MEXICO
Plains Marketing, L.P.

Well Number	DATE MEASURED	TOP OF CASING ELEVATION	DEPTH TO PRODUCT	DEPTH TO WATER	PSH THICKNESS	CORRECTED GROUNDWATER ELEVATION
RW - 4	05/22/07	3507.22	17.14	17.16	0.02	3490.08
RW - 4	06/01/07	3507.22	-	17.12	0.00	3490.10
RW - 4	06/06/07	3507.22	sheen	17.16	0.00	3490.06
RW - 4	06/11/07	3507.22	17.19	17.21	0.02	3490.03
RW - 4	06/19/07	3507.22	sheen	17.30	0.00	3489.92
RW - 4	06/25/07	3507.22	sheen	17.43	0.00	3489.79
RW - 4	07/03/07	3507.22	sheen	17.53	0.00	3489.69
RW - 4	07/23/07	3507.22	sheen	17.70	0.00	3489.52
RW - 4	07/31/07	3507.22	sheen	17.79	0.00	3489.43
RW - 4	08/15/07	3507.22	sheen	17.92	0.00	3489.30
RW - 4	09/24/07	3507.22	sheen	17.87	0.00	3489.35
RW - 4	11/05/07	3507.22	sheen	17.66	0.00	3489.56
RW - 4	11/06/07	3507.22	sheen	17.76	0.00	3489.46
RW - 4	11/12/07	3507.22	sheen	17.82	0.00	3489.40
RW - 4	11/30/07	3507.22	sheen	17.80	0.00	3489.42
RW - 4	12/14/07	3507.22	sheen	17.60	0.00	3489.62
RW - 4	01/09/08	3507.22	sheen	17.56	0.00	3489.66
RW - 4	01/16/08	3507.22	sheen	17.62	0.00	3489.60
RW - 4	01/21/08	3507.22	sheen	17.63	0.00	3489.59
RW - 4	01/30/08	3507.22	sheen	17.46	0.00	3489.76
RW - 4	02/08/08	3507.22	sheen	17.56	0.00	3489.66
RW - 4	02/12/08	3507.22	-	17.53	0.00	3489.69
RW - 4	02/14/08	3507.22	sheen	17.54	0.00	3489.68
RW - 4	02/20/08	3507.22	sheen	17.49	0.00	3489.73
RW - 4	02/28/08	3507.22	sheen	17.53	0.00	3489.69
RW - 4	03/05/08	3507.22	sheen	17.57	0.00	3489.65
RW - 4	03/13/08	3507.22	sheen	17.50	0.00	3489.72
RW - 4	03/19/08	3507.22	sheen	17.52	0.00	3489.70
RW - 4	03/24/08	3507.22	sheen	17.51	0.00	3489.71
RW - 4	04/02/08	3507.22	sheen	17.51	0.00	3489.71
RW - 4	04/14/08	3507.22	sheen	17.50	0.00	3489.72
RW - 4	05/07/08	3507.22	sheen	17.47	0.00	3489.75
RW - 4	05/13/08	3507.22	sheen	17.45	0.00	3489.77
RW - 4	05/14/08	3507.22	sheen	17.49	0.00	3489.73
RW - 4	06/09/08	3507.22	sheen	18.02	0.00	3489.20
RW - 4	06/16/08	3507.22	sheen	17.52	0.00	3489.70
RW - 4	06/23/08	3507.22	sheen	17.92	0.00	3489.30
RW - 4	06/30/08	3507.22	18.07	18.08	0.01	3489.15
RW - 4	07/14/08	3507.22	sheen	18.17	0.00	3489.05
RW - 4	07/29/08	3507.22	sheen	18.17	0.00	3489.05
RW - 4	08/04/08	3507.22	sheen	18.20	0.00	3489.02
RW - 4	08/14/08	3507.22	sheen	18.28	0.00	3488.94
RW - 4	08/18/08	3507.22	sheen	18.25	0.00	3488.97
RW - 4	08/28/08	3507.22	sheen	18.22	0.00	3489.00
RW - 4	09/17/08	3507.22	sheen	17.95	0.00	3489.27
RW - 4	09/29/08	3507.22	sheen	17.96	0.00	3489.26
RW - 4	10/06/08	3507.22	sheen	17.97	0.00	3489.25
RW - 4	10/13/08	3507.22	sheen	17.92	0.00	3489.30
RW - 4	10/20/08	3507.22	sheen	18.10	0.00	3489.12

TABLE 1
GROUNDWATER ELEVATION DATA

TNM 97- 17
LEA COUNTY, NEW MEXICO
Plains Marketing, L.P.

Well Number	DATE MEASURED	TOP OF CASING ELEVATION	DEPTH TO PRODUCT	DEPTH TO WATER	PSH THICKNESS	CORRECTED GROUNDWATER ELEVATION
RW - 4	10/29/08	3507.22	sheen	17.77	0.00	3489.45
RW - 4	11/06/08	3507.22	sheen	17.81	0.00	3489.41
RW - 4	11/12/08	3507.22	sheen	17.84	0.00	3489.38
RW - 4	11/13/08	3507.22	sheen	17.84	0.00	3489.38
RW - 4	12/22/08	3507.22	sheen	17.78	0.00	3489.44
RW - 4	01/06/09	3507.22	sheen	17.74	0.00	3489.48
RW - 4	01/12/09	3507.22	sheen	17.74	0.00	3489.48
RW - 4	01/19/09	3507.22	sheen	18.73	0.00	3488.49
RW - 4	01/26/09	3507.22	sheen	17.71	0.00	3489.51
RW - 4	02/10/09	3507.22	sheen	17.69	0.00	3489.53
RW - 4	02/13/09	3507.22	sheen	17.69	0.00	3489.53
RW - 4	02/16/09	3507.22	sheen	17.62	0.00	3489.60
RW - 4	02/24/09	3507.22	sheen	17.62	0.00	3489.60
RW - 4	03/02/09	3507.22	sheen	17.69	0.00	3489.53
RW - 4	03/05/09	3507.22	sheen	17.70	0.00	3489.52
RW - 4	03/09/09	3507.22	sheen	17.65	0.00	3489.57
RW - 4	03/16/09	3507.22	sheen	17.78	0.00	3489.44
RW - 4	03/19/09	3507.22	sheen	17.72	0.00	3489.50
RW - 4	03/25/09	3507.22	sheen	17.75	0.00	3489.47
RW - 4	03/30/09	3507.22	sheen	17.73	0.00	3489.49
RW - 4	04/13/09	3507.22	sheen	17.61	0.00	3489.61
RW - 4	04/16/09	3507.22	sheen	17.75	0.00	3489.47
RW - 4	04/21/09	3507.22	sheen	17.77	0.00	3489.45
RW - 4	04/27/09	3507.22	sheen	17.64	0.00	3489.58
RW - 4	04/30/09	3507.22	sheen	17.76	0.00	3489.46
RW - 4	05/06/09	3507.22	sheen	17.77	0.00	3489.45
RW - 4	05/12/09	3507.22	sheen	17.62	0.00	3489.60
RW - 4	05/19/09	3507.22	sheen	17.66	0.00	3489.56
RW - 4	05/26/09	3507.22	sheen	17.71	0.00	3489.51
RW - 4	06/01/09	3507.22	sheen	17.80	0.00	3489.42
RW - 4	06/12/09	3507.22	sheen	17.95	0.00	3489.27
RW - 4	06/15/09	3507.22	sheen	17.88	0.00	3489.34
RW - 4	06/22/09	3507.22	-	18.02	0.00	3489.20
RW - 4	06/24/09	3507.22	sheen	17.80	0.00	3489.42
RW - 4	06/29/09	3507.22	sheen	18.02	0.00	3489.20
RW - 4	07/06/09	3507.22	sheen	18.25	0.00	3488.97
RW - 4	07/09/09	3507.22	sheen	17.68	0.00	3489.54
RW - 4	07/13/09	3507.22	sheen	17.69	0.00	3489.53
RW - 4	07/20/09	3507.22	sheen	17.67	0.00	3489.55
RW - 4	07/23/09	3507.22	sheen	18.27	0.00	3488.95
RW - 4	07/27/09	3507.22	sheen	18.28	0.00	3488.94
RW - 4	07/29/09	3507.22	-	18.25	0.00	3488.97
RW - 4	08/03/09	3507.22	sheen	18.11	0.00	3489.11
RW - 4	08/10/09	3507.22	sheen	18.29	0.00	3488.93
RW - 4	08/10/09	3507.22	sheen	18.29	0.00	3488.93
RW - 4	08/18/09	3507.22	sheen	18.28	0.00	3488.94
RW - 4	08/24/09	3507.22	sheen	18.38	0.00	3488.84
RW - 4	08/28/09	3507.22	sheen	18.32	0.00	3488.90
RW - 4	08/31/09	3507.22	sheen	18.48	0.00	3488.74

TABLE 1
GROUNDWATER ELEVATION DATA

TNM 97- 17
LEA COUNTY, NEW MEXICO
Plains Marketing, L.P.

Well Number	DATE MEASURED	TOP OF CASING ELEVATION	DEPTH TO PRODUCT	DEPTH TO WATER	PSH THICKNESS	CORRECTED GROUNDWATER ELEVATION
RW - 4	09/02/09	3507.22	sheen	18.35	0.00	3488.87
RW - 4	09/08/09	3507.22	sheen	18.49	0.00	3488.73
RW - 4	09/10/09	3507.22	sheen	18.40	0.00	3488.82
RW - 4	09/16/09	3507.22	sheen	18.45	0.00	3488.77
RW - 4	09/18/09	3507.22	sheen	18.42	0.00	3488.80
RW - 4	09/22/09	3507.22	sheen	18.52	0.00	3488.70
RW - 4	09/28/09	3507.22	sheen	18.34	0.00	3488.88
RW - 4	10/09/09	3507.22	sheen	18.46	0.00	3488.76
RW - 4	10/12/09	3507.22	sheen	17.69	0.00	3489.53
RW - 4	10/20/09	3507.22	sheen	18.54	0.00	3488.68
RW - 4	10/26/09	3507.22	sheen	18.69	0.00	3488.53
RW - 4	10/28/09	3507.22	sheen	18.63	0.00	3488.59
RW - 4	11/03/09	3507.22	sheen	18.52	0.00	3488.70
RW - 4	11/12/09	3507.22	sheen	18.45	0.00	3488.77
RW - 4	11/18/09	3507.22	sheen	18.58	0.00	3488.64
RW - 4	12/03/09	3507.22	sheen	18.48	0.00	3488.74
RW - 4	12/11/09	3507.22	sheen	18.45	0.00	3488.77
RW - 4	12/16/09	3507.22	sheen	18.45	0.00	3488.77
RW - 4	12/21/09	3507.22	sheen	18.52	0.00	3488.70
RW - 4	12/28/09	3507.22	sheen	18.57	0.00	3488.65
RW - 4	01/04/10	3507.22	sheen	18.48	0.00	3488.74
RW - 4	01/14/10	3507.22	sheen	18.48	0.00	3488.74
RW - 4	01/20/10	3507.22	sheen	18.35	0.00	3488.87
RW - 4	01/25/10	3507.22	sheen	18.49	0.00	3488.73
RW - 4	01/27/10	3507.22	sheen	18.36	0.00	3488.86
RW - 4	02/01/10	3507.22	sheen	18.24	0.00	3488.98
RW - 4	02/08/10	3507.22	sheen	18.24	0.00	3488.98
RW - 4	02/09/10	3507.22	sheen	18.44	0.00	3488.78
RW - 4	02/19/10	3507.22	-	18.21	0.00	3489.01
RW - 4	02/26/10	3507.22	sheen	18.27	0.00	3488.95
RW - 4	03/01/10	3507.22	sheen	18.46	0.00	3488.76
RW - 4	03/04/10	3507.22	sheen	18.24	0.00	3488.98
RW - 4	03/08/10	3507.22	sheen	18.27	0.00	3488.95
RW - 4	03/11/10	3507.22	sheen	18.53	0.00	3488.69
RW - 4	03/15/10	3507.22	sheen	18.25	0.00	3488.97
RW - 4	03/17/10	3507.22	sheen	18.10	0.00	3489.12
RW - 4	03/22/10	3507.22	sheen	18.07	0.00	3489.15
RW - 4	03/29/10	3507.22	sheen	18.05	0.00	3489.17
RW - 4	04/05/10	3507.22	sheen	18.10	0.00	3489.12
RW - 4	04/14/10	3507.22	sheen	18.05	0.00	3489.17
RW - 4	04/16/10	3507.22	sheen	17.99	0.00	3489.23
RW - 4	04/19/10	3507.22	sheen	18.08	0.00	3489.14
RW - 4	04/28/10	3507.22	sheen	17.99	0.00	3489.23
RW - 4	05/05/10	3507.22	sheen	17.90	0.00	3489.32
RW - 4	05/12/10	3507.22	sheen	18.00	0.00	3489.22
RW - 4	05/14/10	3507.22	sheen	18.01	0.00	3489.21
RW - 4	05/21/10	3507.22	sheen	18.00	0.00	3489.22
RW - 4	05/26/10	3507.22	sheen	17.92	0.00	3489.30
RW - 4	06/04/10	3507.22	sheen	18.03	0.00	3489.19

TABLE 1
GROUNDWATER ELEVATION DATA

TNM 97- 17
LEA COUNTY, NEW MEXICO
Plains Marketing, L.P.

Well Number	DATE MEASURED	TOP OF CASING ELEVATION	DEPTH TO PRODUCT	DEPTH TO WATER	PSH THICKNESS	CORRECTED GROUNDWATER ELEVATION
RW - 4	06/07/10	3507.22	sheen	18.08	0.00	3489.14
RW - 4	06/12/10	3507.22	sheen	18.12	0.00	3489.10
RW - 4	06/24/10	3507.22	sheen	18.23	0.00	3488.99
RW - 4	07/07/10	3507.22	sheen	17.96	0.00	3489.26
RW - 4	07/12/10	3507.22	sheen	17.74	0.00	3489.48
RW - 4	07/19/10	3507.22	sheen	17.68	0.00	3489.54
RW - 4	07/26/10	3507.22	DID NOT GAUGE		0.00	3507.22
RW - 4	08/03/10	3507.22	-	17.59	0.00	3489.63
RW - 4	08/11/10	3507.22	sheen	17.59	0.00	3489.63
RW - 4	08/19/10	3507.22	sheen	17.58	0.00	3489.64
RW - 4	08/25/10	3507.22	sheen	17.66	0.00	3489.56
RW - 4	09/01/10	3507.22	sheen	17.73	0.00	3489.49
RW - 4	09/09/10	3507.22	sheen	17.91	0.00	3489.31
RW - 4	09/13/10	3507.22	sheen	17.61	0.00	3489.61
RW - 4	09/29/10	3507.22	sheen	17.90	0.00	3489.32
RW - 4	10/05/10	3507.22	sheen	17.63	0.00	3489.59
RW - 4	10/20/10	3507.22	sheen	17.65	0.00	3489.57
RW - 4	10/25/10	3507.22	sheen	17.65	0.00	3489.57
RW - 4	11/03/10	3507.22	sheen	17.62	0.00	3489.60
RW - 4	11/10/10	3507.22	sheen	18.01	0.00	3489.21
RW - 4	11/12/10	3507.22	sheen	18.01	0.00	3489.21
RW - 4	12/09/10	3507.22	sheen	17.62	0.00	3489.60
RW - 4	01/18/11	3507.22	sheen	18.02	0.00	3489.20
RW - 4	02/16/11	3507.22	sheen	18.03	0.00	3489.19
RW - 4	03/01/11	3507.22	sheen	18.82	0.00	3488.40
RW - 4	03/07/11	3507.22	sheen	17.79	0.00	3489.43
RW - 4	03/22/11	3507.22	sheen	18.03	0.00	3489.19
RW - 4	04/27/11	3507.22	sheen	17.85	0.00	3489.37
RW - 4	05/05/11	3507.22	sheen	17.86	0.00	3489.36
RW - 4	05/19/11	3507.22	sheen	18.06	0.00	3489.16
RW - 4	06/08/11	3507.22	sheen	18.20	0.00	3489.02
RW - 4	07/06/11	3507.22	sheen	18.34	0.00	3488.88
RW - 4	07/14/11	3507.22	sheen	18.43	0.00	3488.79
RW - 4	07/20/11	3507.22	-	18.39	0.00	3488.83
RW - 4	07/27/11	3507.22	-	18.50	0.00	3488.72
RW - 4	08/03/11	3507.22	-	18.47	0.00	3488.75
RW - 4	08/10/11	3507.22	-	18.51	0.00	3488.71
RW - 4	08/18/11	3507.22	-	18.48	0.00	3488.74
RW - 4	08/25/11	3507.22	-	18.55	0.00	3488.67
RW - 4	09/07/11	3507.22	-	18.17	0.00	3489.05
RW - 4	09/14/11	3507.22	-	18.76	0.00	3488.46
RW - 4	11/14/11	3507.22	-	18.53	0.00	3488.69
RW - 4	12/01/11	3507.22	-	18.57	0.00	3488.65
RW - 4	12/08/11	3507.22	-	18.52	0.00	3488.70
RW - 4	12/14/11	3507.22	-	18.55	0.00	3488.67
RW - 4	01/12/12	3507.22	-	18.56	0.00	3488.66
RW - 4	01/19/12	3507.22	-	18.52	0.00	3488.70
RW - 4	02/03/12	3507.22	-	18.52	0.00	3488.70
RW - 4	02/29/12	3507.22	-	18.26	0.00	3488.96

TABLE 1
GROUNDWATER ELEVATION DATA

TNM 97- 17
LEA COUNTY, NEW MEXICO
Plains Marketing, L.P.

Well Number	DATE MEASURED	TOP OF CASING ELEVATION	DEPTH TO PRODUCT	DEPTH TO WATER	PSH THICKNESS	CORRECTED GROUNDWATER ELEVATION
RW - 4	05/02/12	3507.22	-	18.18	0.00	3489.04
RW - 4	12/06/12	3507.22	-	20.44	0.00	3486.78
RW - 4	12/11/12	3507.22	-	20.46	0.00	3486.76
RW - 4	12/18/12	3507.22	-	20.43	0.00	3486.79
RW - 4	01/09/13	3507.22	-	20.39	0.00	3486.83
RW - 4	01/15/13	3507.22	-	20.35	0.00	3486.87
RW - 4	01/23/13	3507.22	-	20.36	0.00	3486.86
RW - 4	01/29/13	3507.22	-	20.35	0.00	3486.87
RW - 4	02/07/13	3507.22	-	20.35	0.00	3486.87
RW - 4	02/13/13	3507.22	-	20.38	0.00	3486.84
RW - 4	02/20/13	3507.22	-	20.64	0.00	3486.58
RW - 4	02/25/13	3507.22	-	20.51	0.00	3486.71
RW - 4	04/30/13	3507.22	-	20.30	0.00	3486.92
RW - 4	05/08/13	3507.22	-	20.32	0.00	3486.90
RW - 4	05/22/13	3507.22	-	20.33	0.00	3486.89
RW - 4	06/04/13	3507.22	-	20.28	0.00	3486.94
RW - 4	06/19/13	3507.22	-	20.25	0.00	3486.97
RW - 4	06/28/13	3507.22	-	20.46	0.00	3486.76
RW - 4	07/01/13	3507.22	-	20.75	0.00	3486.47
RW - 4	07/08/13	3507.22	-	20.75	0.00	3486.47
RW - 4	07/23/13	3507.22	-	20.64	0.00	3486.58
RW - 4	07/30/13	3507.22	-	20.68	0.00	3486.54
RW - 4	08/05/13	3507.22	-	20.77	0.00	3486.45
RW - 4	08/12/13	3507.22	-	20.61	0.00	3486.61
RW - 4	08/22/13	3507.22	-	20.72	0.00	3486.50
RW - 4	08/29/13	3507.22	-	20.78	0.00	3486.44
RW - 4	09/05/13	3507.22	-	20.83	0.00	3486.39
RW - 4	09/10/13	3507.22	-	20.96	0.00	3486.26
RW - 4	09/17/13	3507.22	-	20.89	0.00	3486.33
RW - 4	09/24/13	3507.22	-	20.84	0.00	3486.38
RW - 4	10/07/13	3507.22	-	20.86	0.00	3486.36
RW - 4	11/14/13	-	-	23.14	0.00	-
RW - 4	11/20/13	-	-	23.15	0.00	-
RW - 4	12/12/13	-	-	23.12	0.00	-
RW - 4	12/19/13	-	-	23.10	0.00	-
RW - 5	11/05/02	3506.91	19.37	19.86	0.49	3487.47
RW - 5	11/06/02	3506.91	19.39	19.63	0.24	3487.48
RW - 5	11/12/02	3506.91	19.31	19.97	0.66	3487.50
RW - 5	01/07/03	3506.91	18.97	20.50	1.53	3487.71
RW - 5	01/27/03	3506.91	18.97	20.04	1.07	3487.78
RW - 5	02/26/03	3506.91	18.41	19.19	0.78	3488.38
RW - 5	03/11/03	3506.91	19.01	19.48	0.47	3487.83
RW - 5	03/19/03	3506.91	18.98	19.53	0.55	3487.85
RW - 5	03/25/03	3506.91	18.89	19.58	0.69	3487.92
RW - 5	04/16/03	3506.91	18.90	19.85	0.95	3487.87
RW - 5	04/23/03	3506.91	18.86	19.92	1.06	3487.89
RW - 5	04/29/03	3506.91	18.85	19.94	1.09	3487.90
RW - 5	05/14/03	3506.91	18.97	20.19	1.22	3487.76

TABLE 1
GROUNDWATER ELEVATION DATA

TNM 97- 17
LEA COUNTY, NEW MEXICO
Plains Marketing, L.P.

Well Number	DATE MEASURED	TOP OF CASING ELEVATION	DEPTH TO PRODUCT	DEPTH TO WATER	PSH THICKNESS	CORRECTED GROUNDWATER ELEVATION
RW - 5	05/27/03	3506.91	19.16	20.41	1.25	3487.56
RW - 5	06/04/03	3506.91	19.80	20.42	0.62	3487.02
RW - 5	06/26/03	3506.91	18.90	19.37	0.47	3487.94
RW - 5	07/07/03	3506.91	19.48	20.96	1.48	3487.21
RW - 5	07/30/03	3506.91	19.59	20.09	0.50	3487.25
RW - 5	08/06/03	3506.91	19.89	20.49	0.60	3486.93
RW - 5	08/21/03	3506.91	19.99	20.71	0.72	3486.81
RW - 5	08/26/03	3506.91	20.16	20.87	0.71	3486.64
RW - 5	09/08/03	3506.91	19.97	20.63	0.66	3486.84
RW - 5	09/15/03	3506.91	20.62	22.10	1.48	3486.07
RW - 5	09/24/03	3506.91	20.30	20.87	0.57	3486.52
RW - 5	10/02/03	3506.91	20.12	20.95	0.83	3486.67
RW - 5	10/08/03	3506.91	19.96	20.87	0.91	3486.81
RW - 5	10/16/03	3506.91	19.34	21.21	1.87	3487.29
RW - 5	10/28/03	3506.91	20.41	21.30	0.89	3486.37
RW - 5	11/11/03	3506.91	20.41	20.69	0.28	3486.46
RW - 5	11/18/03	3506.91	20.20	21.05	0.85	3486.58
RW - 5	12/10/03	3506.91	19.88	20.78	0.90	3486.90
RW - 5	02/02/04	3506.91	20.29	21.72	1.43	3486.41
RW - 5	02/26/04	3506.91	19.91	21.07	1.16	3486.83
RW - 5	03/16/04	3506.91	20.08	21.36	1.28	3486.64
RW - 5	03/19/04	3506.91	20.12	21.33	1.21	3486.61
RW - 5	03/25/04	3506.91	20.08	21.34	1.26	3486.64
RW - 5	04/01/04	3506.91	19.99	21.22	1.23	3486.74
RW - 5	04/08/04	3506.91	19.97	21.25	1.28	3486.75
RW - 5	04/14/04	3506.91	19.19	20.72	1.53	3487.49
RW - 5	04/16/04	3506.91	19.35	20.90	1.55	3487.33
RW - 5	04/22/04	3506.91	18.53	20.23	1.70	3488.13
RW - 5	04/29/04	3506.91	18.49	20.24	1.75	3488.16
RW - 5	05/11/04	3506.91	18.50	20.40	1.90	3488.13
RW - 5	06/08/04	3506.91	18.59	20.65	2.06	3488.01
RW - 5	06/17/04	3506.91	18.53	20.66	2.13	3488.06
RW - 5	06/22/04	3506.91	18.57	20.69	2.12	3488.02
RW - 5	06/29/04	3506.91	18.55	20.74	2.19	3488.03
RW - 5	07/06/04	3506.91	18.53	20.88	2.35	3488.03
RW - 5	07/13/04	3506.91	18.57	20.81	2.24	3488.00
RW - 5	07/20/04	3506.91	19.05	19.20	0.15	3487.84
RW - 5	08/04/04	3506.91	19.06	19.21	0.15	3487.83
RW - 5	08/10/04	3506.91	19.03	19.22	0.19	3487.85
RW - 5	08/16/04	3506.91	sheen	19.20	0.00	3487.71
RW - 5	08/25/04	3506.91	19.05	19.06	0.01	3487.86
RW - 5	08/26/04	3506.91	19.03	19.09	0.06	3487.87
RW - 5	08/31/04	3506.91	19.08	19.42	0.34	3487.78
RW - 5	09/13/04	3506.91	19.29	19.50	0.21	3487.59
RW - 5	09/20/04	3506.91	19.42	19.57	0.15	3487.47
RW - 5	09/30/04	3506.91	19.56	19.65	0.09	3487.34
RW - 5	10/04/04	3506.91	18.75	19.05	0.30	3488.12
RW - 5	10/11/04	3506.91	18.73	19.05	0.32	3488.13
RW - 5	10/18/04	3506.91	18.55	18.97	0.42	3488.30

TABLE 1
GROUNDWATER ELEVATION DATA

TNM 97- 17
LEA COUNTY, NEW MEXICO
Plains Marketing, L.P.

Well Number	DATE MEASURED	TOP OF CASING ELEVATION	DEPTH TO PRODUCT	DEPTH TO WATER	PSH THICKNESS	CORRECTED GROUNDWATER ELEVATION
RW - 5	10/26/04	3506.91	18.55	18.87	0.32	3488.31
RW - 5	11/02/04	3506.91	18.45	18.83	0.38	3488.40
RW - 5	11/08/04	3506.91	18.67	19.00	0.33	3488.19
RW - 5	11/15/04	3506.91	18.34	19.34	1.00	3488.42
RW - 5	12/01/04	3506.91	18.18	18.51	0.33	3488.68
RW - 5	12/03/04	3506.91	18.18	18.48	0.30	3488.69
RW - 5	12/14/04	3506.91	18.23	19.23	1.00	3488.53
RW - 5	12/21/04	3506.91	18.26	18.82	0.56	3488.57
RW - 5	12/29/04	3506.91	18.26	18.75	0.49	3488.58
RW - 5	01/11/05	3506.91	18.16	18.59	0.43	3488.69
RW - 5	01/14/05	3506.91	18.20	18.52	0.32	3488.66
RW - 5	01/18/05	3506.91	18.10	18.40	0.30	3488.77
RW - 5	01/21/05	3506.91	sheen	18.15	0.00	3488.76
RW - 5	01/25/05	3506.91	18.08	18.10	0.02	3488.83
RW - 5	01/28/05	3506.91	sheen	18.04	0.00	3488.87
RW - 5	02/02/05	3506.91	17.97	18.11	0.14	3488.92
RW - 5	02/05/05	3506.91	17.96	17.98	0.02	3488.95
RW - 5	02/08/05	3506.91	17.98	17.99	0.01	3488.93
RW - 5	02/11/05	3506.91	sheen	17.99	0.00	3488.92
RW - 5	02/15/05	3506.91	17.93	17.94	0.01	3488.98
RW - 5	02/18/05	3506.91	sheen	17.95	0.00	3488.96
RW - 5	02/22/05	3506.91	17.90	17.91	0.01	3489.01
RW - 5	02/25/05	3506.91	sheen	17.96	0.00	3488.95
RW - 5	03/01/05	3506.91	sheen	17.88	0.00	3489.03
RW - 5	03/04/05	3506.91	sheen	17.86	0.00	3489.05
RW - 5	03/08/05	3506.91	sheen	17.81	0.00	3489.10
RW - 5	03/08/05	3506.91	sheen	17.81	0.00	3489.10
RW - 5	03/11/05	3506.91	sheen	17.85	0.00	3489.06
RW - 5	03/15/05	3506.91	sheen	17.79	0.00	3489.12
RW - 5	03/18/05	3506.91	sheen	17.76	0.00	3489.15
RW - 5	03/22/05	3506.91	17.72	17.75	0.03	3489.19
RW - 5	03/28/05	3506.91	sheen	17.69	0.00	3489.22
RW - 5	04/01/05	3506.91	sheen	17.71	0.00	3489.20
RW - 5	04/05/05	3506.91	17.66	17.69	0.03	3489.25
RW - 5	04/08/05	3506.91	sheen	17.62	0.00	3489.29
RW - 5	04/12/05	3506.91	17.63	17.66	0.03	3489.28
RW - 5	04/15/05	3506.91	sheen	17.62	0.00	3489.29
RW - 5	05/25/05	3506.91	17.39	17.55	0.16	3489.50
RW - 5	05/27/05	3506.91	17.40	17.42	0.02	3489.51
RW - 5	05/31/05	3506.91	sheen	17.39	0.00	3489.52
RW - 5	06/03/05	3506.91	sheen	17.35	0.00	3489.56
RW - 5	06/06/05	3506.91	sheen	17.35	0.00	3489.56
RW - 5	06/08/05	3506.91	sheen	17.35	0.00	3489.56
RW - 5	06/13/05	3506.91	sheen	17.34	0.00	3489.57
RW - 5	06/20/05	3506.91	sheen	17.40	0.00	3489.51
RW - 5	06/24/05	3506.91	sheen	17.37	0.00	3489.54
RW - 5	06/27/05	3506.91	sheen	17.41	0.00	3489.50
RW - 5	07/11/05	3506.91	17.47	17.62	0.15	3489.42
RW - 5	07/15/05	3506.91	17.50	17.52	0.02	3489.41

TABLE 1
GROUNDWATER ELEVATION DATA

TNM 97- 17
LEA COUNTY, NEW MEXICO
Plains Marketing, L.P.

Well Number	DATE MEASURED	TOP OF CASING ELEVATION	DEPTH TO PRODUCT	DEPTH TO WATER	PSH THICKNESS	CORRECTED GROUNDWATER ELEVATION
RW - 5	07/18/05	3506.91	17.56	17.57	0.01	3489.35
RW - 5	07/21/05	3506.91	sheen	17.59	0.00	3489.32
RW - 5	07/25/05	3506.91	sheen	17.66	0.00	3489.25
RW - 5	08/01/05	3506.91	sheen	17.63	0.00	3489.28
RW - 5	08/04/05	3506.91	sheen	17.65	0.00	3489.26
RW - 5	08/12/05	3506.91	17.78	17.92	0.14	3489.11
RW - 5	08/15/05	3506.91	17.60	17.90	0.30	3489.27
RW - 5	08/23/05	3506.91	17.44	17.74	0.30	3489.43
RW - 5	08/30/05	3506.91	17.42	17.62	0.20	3489.46
RW - 5	09/06/05	3506.91	17.32	18.15	0.83	3489.47
RW - 5	09/13/05	3506.91	17.38	18.31	0.93	3489.39
RW - 5	09/15/05	3506.91	17.38	17.83	0.45	3489.46
RW - 5	09/19/05	3506.91	17.40	17.80	0.40	3489.45
RW - 5	09/27/05	3506.91	17.39	17.90	0.51	3489.44
RW - 5	10/03/05	3506.91	17.49	17.71	0.22	3489.39
RW - 5	10/08/05	3506.91	17.20	18.09	0.89	3489.58
RW - 5	10/10/05	3506.91	17.41	18.03	0.62	3489.41
RW - 5	10/17/05	3506.91	17.30	17.77	0.47	3489.54
RW - 5	10/24/05	3506.91	17.30	17.77	0.47	3489.54
RW - 5	10/31/05	3506.91	17.30	17.89	0.59	3489.52
RW - 5	11/15/05	3506.91	17.35	17.87	0.52	3489.48
RW - 5	11/22/05	3506.91	17.30	17.65	0.35	3489.56
RW - 5	11/27/05	3506.91	17.18	17.49	0.31	3489.68
RW - 5	12/07/05	3506.91	17.32	17.72	0.40	3489.53
RW - 5	12/12/05	3506.91	17.24	18.02	0.78	3489.55
RW - 5	12/16/05	3506.91	17.20	18.00	0.80	3489.59
RW - 5	12/22/05	3506.91	17.31	17.96	0.65	3489.50
RW - 5	12/27/05	3506.91	17.24	17.74	0.50	3489.60
RW - 5	01/03/06	3506.91	17.22	17.88	0.66	3489.59
RW - 5	01/09/06	3506.91	17.31	17.64	0.33	3489.55
RW - 5	01/16/06	3506.91	17.25	17.60	0.35	3489.61
RW - 5	01/23/06	3506.91	17.29	17.60	0.31	3489.57
RW - 5	01/30/06	3506.91	17.32	17.63	0.31	3489.54
RW - 5	02/06/06	3506.91	17.28	17.68	0.40	3489.57
RW - 5	02/14/06	3506.91	17.29	17.67	0.38	3489.56
RW - 5	02/21/06	3506.91	17.25	17.75	0.50	3489.59
RW - 5	02/28/06	3506.91	17.24	17.66	0.42	3489.61
RW - 5	03/06/06	3506.91	17.28	17.62	0.34	3489.58
RW - 5	03/16/06	3506.91	17.30	17.57	0.27	3489.57
RW - 5	03/17/06	3506.91	17.28	17.55	0.27	3489.59
RW - 5	03/21/06	3506.91	17.28	17.60	0.32	3489.58
RW - 5	03/28/06	3506.91	17.31	17.59	0.28	3489.56
RW - 5	04/03/06	3506.91	17.18	17.48	0.30	3489.69
RW - 5	04/10/06	3506.91	17.25	17.53	0.28	3489.62
RW - 5	04/17/06	3506.91	17.21	17.50	0.29	3489.66
RW - 5	05/01/06	3506.91	17.18	17.53	0.35	3489.68
RW - 5	05/08/06	3506.91	17.20	17.71	0.51	3489.63
RW - 5	05/15/06	3506.91	17.25	17.83	0.58	3489.57
RW - 5	05/30/06	3506.91	17.37	18.32	0.95	3489.40

TABLE 1
GROUNDWATER ELEVATION DATA

TNM 97- 17
LEA COUNTY, NEW MEXICO
Plains Marketing, L.P.

Well Number	DATE MEASURED	TOP OF CASING ELEVATION	DEPTH TO PRODUCT	DEPTH TO WATER	PSH THICKNESS	CORRECTED GROUNDWATER ELEVATION
RW - 5	06/05/06	3506.91	17.48	18.18	0.70	3489.33
RW - 5	06/12/06	3506.91	17.62	17.97	0.35	3489.24
RW - 5	06/15/06	3506.91	17.68	17.85	0.17	3489.20
RW - 5	06/19/06	3506.91	17.71	18.00	0.29	3489.16
RW - 5	07/03/06	3506.91	17.86	18.16	0.30	3489.01
RW - 5	07/10/06	3506.91	17.84	18.12	0.28	3489.03
RW - 5	07/17/06	3506.91	17.69	18.04	0.35	3489.17
RW - 5	07/26/06	3506.91	17.74	18.30	0.56	3489.09
RW - 5	07/31/06	3506.91	17.79	18.26	0.47	3489.05
RW - 5	08/07/06	3506.91	17.89	18.31	0.42	3488.96
RW - 5	08/17/06	3506.91	17.75	18.38	0.63	3489.07
RW - 5	08/21/06	3506.91	17.74	18.40	0.66	3489.07
RW - 5	09/06/06	3506.91	17.32	18.14	0.82	3489.47
RW - 5	09/11/06	3506.91	17.34	17.85	0.51	3489.49
RW - 5	09/18/06	3506.91	17.42	17.76	0.34	3489.44
RW - 5	09/25/06	3506.91	17.40	18.00	0.60	3489.42
RW - 5	10/02/06	3506.91	17.36	17.97	0.61	3489.46
RW - 5	10/17/06	3506.91	17.40	18.55	1.15	3489.34
RW - 5	10/23/06	3506.91	17.35	18.50	1.15	3489.39
RW - 5	10/30/06	3506.91	17.32	18.49	1.17	3489.41
RW - 5	11/06/06	3506.91	17.42	18.53	1.11	3489.32
RW - 5	11/13/06	3506.91	17.46	17.98	0.52	3489.37
RW - 5	11/20/06	3506.91	17.40	17.97	0.57	3489.42
RW - 5	11/27/06	3506.91	17.44	17.97	0.53	3489.39
RW - 5	11/30/06	3506.91	17.44	17.95	0.51	3489.39
RW - 5	12/04/06	3506.91	17.55	18.00	0.45	3489.29
RW - 5	12/12/06	3506.91	17.42	18.26	0.84	3489.36
RW - 5	12/18/06	3506.91	17.45	17.76	0.31	3489.41
RW - 5	01/02/07	3506.91	17.42	17.72	0.30	3489.45
RW - 5	01/11/07	3506.91	17.28	17.68	0.40	3489.57
RW - 5	01/18/07	3506.91	17.40	17.81	0.41	3489.45
RW - 5	01/22/07	3506.91	17.40	17.97	0.57	3489.42
RW - 5	02/05/07	3506.91	17.34	17.87	0.53	3489.49
RW - 5	02/12/07	3506.91	17.28	17.53	0.25	3489.59
RW - 5	02/19/07	3506.91	17.24	17.51	0.27	3489.63
RW - 5	02/27/07	3506.91	17.31	17.88	0.57	3489.51
RW - 5	03/05/07	3506.91	17.34	18.09	0.75	3489.46
RW - 5	03/12/07	3506.91	17.29	17.53	0.24	3489.58
RW - 5	03/19/07	3506.91	17.26	17.84	0.58	3489.56
RW - 5	04/02/07	3506.91	17.27	17.58	0.31	3489.59
RW - 5	04/09/07	3506.91	17.19	17.49	0.30	3489.68
RW - 5	05/01/07	3506.91	17.20	17.52	0.32	3489.66
RW - 5	05/12/07	3506.91	17.20	17.56	0.36	3489.66
RW - 5	05/17/07	3506.91	17.05	17.34	0.29	3489.82
RW - 5	05/21/07	3506.91	17.01	17.25	0.24	3489.86
RW - 5	05/22/07	3506.91	17.01	17.25	0.24	3489.86
RW - 5	06/01/07	3506.91	17.01	17.36	0.35	3489.85
RW - 5	06/06/07	3506.91	17.01	17.37	0.36	3489.85
RW - 5	06/11/07	3506.91	17.11	17.51	0.40	3489.74

TABLE 1
GROUNDWATER ELEVATION DATA

TNM 97- 17
LEA COUNTY, NEW MEXICO
Plains Marketing, L.P.

Well Number	DATE MEASURED	TOP OF CASING ELEVATION	DEPTH TO PRODUCT	DEPTH TO WATER	PSH THICKNESS	CORRECTED GROUNDWATER ELEVATION
RW - 5	06/19/07	3506.91	17.20	17.47	0.27	3489.67
RW - 5	06/25/07	3506.91	17.26	17.46	0.20	3489.62
RW - 5	07/03/07	3506.91	17.37	17.63	0.26	3489.50
RW - 5	07/18/07	3506.91	17.55	17.90	0.35	3489.31
RW - 5	07/23/07	3506.91	17.60	18.01	0.41	3489.25
RW - 5	07/31/07	3506.91	17.66	18.14	0.48	3489.18
RW - 5	08/14/07	3506.91	17.71	18.19	0.48	3489.13
RW - 5	08/15/07	3506.91	17.76	17.94	0.18	3489.12
RW - 5	08/29/07	3506.91	17.81	18.33	0.52	3489.02
RW - 5	09/07/07	3506.91	17.85	18.31	0.46	3488.99
RW - 5	09/10/07	3506.91	17.74	18.30	0.56	3489.09
RW - 5	09/17/07	3506.91	17.46	17.86	0.40	3489.39
RW - 5	09/24/07	3506.91	17.41	17.89	0.48	3489.43
RW - 5	11/05/07	3506.91	17.48	18.22	0.74	3489.32
RW - 5	11/06/07	3506.91	17.57	18.24	0.67	3489.24
RW - 5	11/12/07	3506.91	17.52	17.96	0.44	3489.32
RW - 5	11/19/07	3506.91	17.56	17.75	0.19	3489.32
RW - 5	11/30/07	3506.91	17.58	18.26	0.68	3489.23
RW - 5	12/03/07	3506.91	17.51	17.82	0.31	3489.35
RW - 5	12/14/07	3506.91	17.48	17.77	0.29	3489.39
RW - 5	12/17/07	3506.91	17.46	17.50	0.04	3489.44
RW - 5	01/09/08	3506.91	17.46	17.86	0.40	3489.39
RW - 5	01/16/08	3506.91	17.38	17.90	0.52	3489.45
RW - 5	01/30/08	3506.91	17.40	17.81	0.41	3489.45
RW - 5	02/08/08	3506.91	17.44	17.72	0.28	3489.43
RW - 5	02/12/08	3506.91	17.45	17.72	0.27	3489.42
RW - 5	02/14/08	3506.91	17.43	17.68	0.25	3489.44
RW - 5	02/20/08	3506.91	17.38	17.51	0.13	3489.51
RW - 5	02/28/08	3506.91	17.40	17.55	0.15	3489.49
RW - 5	03/05/08	3506.91	17.41	17.57	0.16	3489.48
RW - 5	03/13/08	3506.91	17.41	17.57	0.16	3489.48
RW - 5	03/19/08	3506.91	17.45	17.61	0.16	3489.44
RW - 5	03/24/08	3506.91	17.37	17.51	0.14	3489.52
RW - 5	04/03/08	3506.91	17.46	17.58	0.12	3489.43
RW - 5	04/07/08	3506.91	17.36	17.45	0.09	3489.54
RW - 5	04/14/08	3506.91	17.48	17.60	0.12	3489.41
RW - 5	04/23/08	3506.91	17.34	17.52	0.18	3489.54
RW - 5	05/07/08	3506.91	17.39	17.70	0.31	3489.47
RW - 5	05/13/08	3506.91	17.39	17.70	0.31	3489.47
RW - 5	05/14/08	3506.91	17.37	17.51	0.14	3489.52
RW - 5	05/19/08	3506.91	17.40	17.56	0.16	3489.49
RW - 5	06/09/08	3506.91	17.64	17.92	0.28	3489.23
RW - 5	06/16/08	3506.91	17.46	17.57	0.11	3489.43
RW - 5	06/23/08	3506.91	17.89	18.35	0.46	3488.95
RW - 5	06/30/08	3506.91	17.93	18.19	0.26	3488.94
RW - 5	07/14/08	3506.91	17.95	18.18	0.23	3488.93
RW - 5	07/22/08	3506.91	18.01	18.28	0.27	3488.86
RW - 5	07/29/08	3506.91	18.03	18.09	0.06	3488.87
RW - 5	08/04/08	3506.91	18.08	18.46	0.38	3488.77

TABLE 1
GROUNDWATER ELEVATION DATA

TNM 97- 17
LEA COUNTY, NEW MEXICO
Plains Marketing, L.P.

Well Number	DATE MEASURED	TOP OF CASING ELEVATION	DEPTH TO PRODUCT	DEPTH TO WATER	PSH THICKNESS	CORRECTED GROUNDWATER ELEVATION
RW - 5	08/11/08	3506.91	18.11	18.45	0.34	3488.75
RW - 5	08/14/08	3506.91	18.04	18.39	0.35	3488.82
RW - 5	08/18/08	3506.91	18.13	18.41	0.28	3488.74
RW - 5	08/28/08	3506.91	18.00	18.53	0.53	3488.83
RW - 5	09/02/08	3506.91	17.89	18.34	0.45	3488.95
RW - 5	09/17/08	3506.91	17.65	18.71	1.06	3489.10
RW - 5	09/29/08	3506.91	17.75	18.45	0.70	3489.06
RW - 5	10/06/08	3506.91	17.76	18.24	0.48	3489.08
RW - 5	10/13/08	3506.91	17.82	18.10	0.28	3489.05
RW - 5	10/20/08	3506.91	17.69	17.94	0.25	3489.18
RW - 5	10/29/08	3506.91	17.03	17.95	0.92	3489.74
RW - 5	10/30/08	3506.91	17.71	17.84	0.13	3489.18
RW - 5	11/06/08	3506.91	17.67	18.00	0.33	3489.19
RW - 5	11/12/08	3506.91	17.63	17.85	0.22	3489.25
RW - 5	11/13/08	3506.91	17.63	17.85	0.22	3489.25
RW - 5	12/16/08	3506.91	17.65	18.00	0.35	3489.21
RW - 5	12/19/08	3506.91	17.69	17.90	0.21	3489.19
RW - 5	12/22/08	3506.91	17.62	17.73	0.11	3489.27
RW - 5	01/06/09	3506.91	17.62	17.84	0.22	3489.26
RW - 5	01/12/09	3506.91	17.54	18.41	0.87	3489.24
RW - 5	01/19/09	3506.91	17.75	18.36	0.61	3489.07
RW - 5	01/22/09	3506.91	17.66	17.76	0.10	3489.24
RW - 5	01/26/09	3506.91	17.63	17.76	0.13	3489.26
RW - 5	02/10/09	3506.91	17.56	17.75	0.19	3489.32
RW - 5	02/13/09	3506.91	17.50	17.73	0.23	3489.38
RW - 5	02/16/09	3506.91	17.53	17.75	0.22	3489.35
RW - 5	02/24/09	3506.91	17.52	17.74	0.22	3489.36
RW - 5	03/02/09	3506.91	17.62	17.81	0.19	3489.26
RW - 5	03/05/09	3506.91	17.54	17.86	0.32	3489.32
RW - 5	03/09/09	3506.91	17.53	17.69	0.16	3489.36
RW - 5	03/16/09	3506.91	17.54	17.66	0.12	3489.35
RW - 5	03/19/09	3506.91	17.64	17.85	0.21	3489.24
RW - 5	03/25/09	3506.91	17.64	17.86	0.22	3489.24
RW - 5	03/30/09	3506.91	17.64	17.85	0.21	3489.24
RW - 5	04/13/09	3506.91	17.48	17.79	0.31	3489.38
RW - 5	04/16/09	3506.91	17.62	17.81	0.19	3489.26
RW - 5	04/21/09	3506.91	17.63	17.80	0.17	3489.25
RW - 5	04/27/09	3506.91	17.49	17.55	0.06	3489.41
RW - 5	04/30/09	3506.91	17.63	17.79	0.16	3489.26
RW - 5	05/06/09	3506.91	17.65	17.77	0.12	3489.24
RW - 5	05/12/09	3506.91	17.52	17.89	0.37	3489.33
RW - 5	05/19/09	3506.91	17.58	17.77	0.19	3489.30
RW - 5	05/26/09	3506.91	17.63	17.82	0.19	3489.25
RW - 5	06/01/09	3506.91	17.69	17.86	0.17	3489.19
RW - 5	06/05/09	3506.91	17.70	17.84	0.14	3489.19
RW - 5	06/12/09	3506.91	17.73	17.88	0.15	3489.16
RW - 5	06/15/09	3506.91	17.76	17.89	0.13	3489.13
RW - 5	06/22/09	3506.91	17.82	18.00	0.18	3489.06
RW - 5	06/24/09	3506.91	17.87	17.96	0.09	3489.03

TABLE 1
GROUNDWATER ELEVATION DATA

TNM 97- 17
LEA COUNTY, NEW MEXICO
Plains Marketing, L.P.

Well Number	DATE MEASURED	TOP OF CASING ELEVATION	DEPTH TO PRODUCT	DEPTH TO WATER	PSH THICKNESS	CORRECTED GROUNDWATER ELEVATION
RW - 5	06/29/09	3506.91	17.94	18.11	0.17	3488.94
RW - 5	07/06/09	3506.91	17.96	18.18	0.22	3488.92
RW - 5	07/09/09	3506.91	17.60	17.75	0.15	3489.29
RW - 5	07/13/09	3506.91	17.62	17.76	0.14	3489.27
RW - 5	07/20/09	3506.91	17.60	17.78	0.18	3489.28
RW - 5	07/23/09	3506.91	18.09	18.45	0.36	3488.77
RW - 5	07/27/09	3506.91	18.10	18.46	0.36	3488.76
RW - 5	07/29/09	3506.91	18.03	18.29	0.26	3488.84
RW - 5	08/03/09	3506.91	17.99	18.25	0.26	3488.88
RW - 5	08/10/09	3506.91	18.11	18.35	0.24	3488.76
RW - 5	08/10/09	3506.91	18.11	18.35	0.24	3488.76
RW - 5	08/18/09	3506.91	18.17	18.45	0.28	3488.70
RW - 5	08/24/09	3506.91	18.34	18.64	0.30	3488.53
RW - 5	08/28/09	3506.91	18.18	18.46	0.28	3488.69
RW - 5	08/31/09	3506.91	18.24	18.50	0.26	3488.63
RW - 5	09/02/09	3506.91	18.23	18.36	0.13	3488.66
RW - 5	09/08/09	3506.91	18.39	18.54	0.15	3488.50
RW - 5	09/10/09	3506.91	18.36	18.60	0.24	3488.51
RW - 5	09/16/09	3506.91	18.26	18.64	0.38	3488.59
RW - 5	09/18/09	3506.91	18.34	18.80	0.46	3488.50
RW - 5	09/22/09	3506.91	18.36	18.67	0.31	3488.50
RW - 5	09/28/09	3506.91	18.19	18.45	0.26	3488.68
RW - 5	10/09/09	3506.91	18.39	18.80	0.41	3488.46
RW - 5	10/12/09	3506.91	17.62	17.74	0.12	3489.27
RW - 5	10/15/09	3506.91	18.41	18.65	0.24	3488.46
RW - 5	10/20/09	3506.91	18.43	18.64	0.21	3488.45
RW - 5	10/26/09	3506.91	17.63	17.73	0.10	3489.27
RW - 5	10/28/09	3506.91	18.40	18.60	0.20	3488.48
RW - 5	11/03/09	3506.91	18.29	18.61	0.32	3488.57
RW - 5	11/12/09	3506.91	18.33	18.55	0.22	3488.55
RW - 5	11/18/09	3506.91	18.41	18.59	0.18	3488.47
RW - 5	12/03/09	3506.91	18.40	18.79	0.39	3488.45
RW - 5	12/11/09	3506.91	18.48	18.60	0.12	3488.41
RW - 5	12/16/09	3506.91	18.34	18.52	0.18	3488.54
RW - 5	12/21/09	3506.91	18.32	18.44	0.12	3488.57
RW - 5	12/28/09	3506.91	18.29	18.42	0.13	3488.60
RW - 5	01/04/10	3506.91	18.32	18.51	0.19	3488.56
RW - 5	01/14/10	3506.91	18.34	18.54	0.20	3488.54
RW - 5	01/20/10	3506.91	18.25	18.41	0.16	3488.64
RW - 5	01/25/10	3506.91	18.33	18.38	0.05	3488.57
RW - 5	01/27/10	3506.91	18.22	18.35	0.13	3488.67
RW - 5	02/01/10	3506.91	18.26	18.55	0.29	3488.61
RW - 5	02/08/10	3506.91	18.15	18.33	0.18	3488.73
RW - 5	02/08/10	3506.91	sheen	18.65	0.00	3488.26
RW - 5	02/09/10	3506.91	18.25	18.31	0.06	3488.65
RW - 5	02/19/10	3506.91	18.04	18.38	0.34	3488.82
RW - 5	02/26/10	3506.91	18.15	18.30	0.15	3488.74
RW - 5	03/01/10	3506.91	18.33	18.57	0.24	3488.54
RW - 5	03/04/10	3506.91	18.12	18.20	0.08	3488.78

TABLE 1
GROUNDWATER ELEVATION DATA

TNM 97- 17
LEA COUNTY, NEW MEXICO
Plains Marketing, L.P.

Well Number	DATE MEASURED	TOP OF CASING ELEVATION	DEPTH TO PRODUCT	DEPTH TO WATER	PSH THICKNESS	CORRECTED GROUNDWATER ELEVATION
RW - 5	03/08/10	3506.91	18.12	18.18	0.06	3488.78
RW - 5	03/11/10	3506.91	17.99	18.04	0.05	3488.91
RW - 5	03/15/10	3506.91	18.10	18.23	0.13	3488.79
RW - 5	03/17/10	3506.91	18.00	18.08	0.08	3488.90
RW - 5	03/22/10	3506.91	17.86	18.13	0.27	3489.01
RW - 5	03/29/10	3506.91	17.91	18.00	0.09	3488.99
RW - 5	04/05/10	3506.91	17.97	18.06	0.09	3488.93
RW - 5	04/14/10	3506.91	17.96	18.08	0.12	3488.93
RW - 5	04/16/10	3506.91	17.92	18.03	0.11	3488.97
RW - 5	04/19/10	3506.91	17.96	18.10	0.14	3488.93
RW - 5	04/28/10	3506.91	17.89	17.97	0.08	3489.01
RW - 5	05/05/10	3506.91	17.77	17.87	0.10	3489.13
RW - 5	05/12/10	3506.91	17.85	18.02	0.17	3489.03
RW - 5	05/14/10	3506.91	17.85	18.03	0.18	3489.03
RW - 5	05/21/10	3506.91	17.84	18.00	0.16	3489.05
RW - 5	05/26/10	3506.91	17.82	18.02	0.20	3489.06
RW - 5	06/04/10	3506.91	17.87	18.01	0.14	3489.02
RW - 5	06/07/10	3506.91	18.00	18.16	0.16	3488.89
RW - 5	06/12/10	3506.91	18.00	18.21	0.21	3488.88
RW - 5	06/24/10	3506.91	18.05	18.35	0.30	3488.82
RW - 5	06/30/10	3506.91	18.29	18.42	0.13	3488.60
RW - 5	07/07/10	3506.91	17.46	17.68	0.22	3489.42
RW - 5	07/12/10	3506.91	17.36	17.91	0.55	3489.47
RW - 5	07/19/10	3506.91	17.41	17.85	0.44	3489.43
RW - 5	07/26/10	3506.91	DID NOT GAUGE		0.00	3506.91
RW - 5	08/03/10	3506.91	17.34	18.12	0.78	3489.45
RW - 5	08/11/10	3506.91	17.41	17.85	0.44	3489.43
RW - 5	08/19/10	3506.91	17.59	17.70	0.11	3489.30
RW - 5	08/25/10	3506.91	17.54	17.83	0.29	3489.33
RW - 5	09/01/10	3506.91	17.57	17.85	0.28	3489.30
RW - 5	09/09/10	3506.91	17.62	18.06	0.44	3489.22
RW - 5	09/13/10	3506.91	17.43	17.85	0.42	3489.42
RW - 5	09/29/10	3506.91	17.68	18.16	0.48	3489.16
RW - 5	10/05/10	3506.91	17.45	17.84	0.39	3489.40
RW - 5	10/20/10	3506.91	17.52	18.30	0.78	3489.27
RW - 5	10/25/10	3506.91	17.53	18.31	0.78	3489.26
RW - 5	11/03/10	3506.91	17.42	17.81	0.39	3489.43
RW - 5	11/10/10	3506.91	17.83	18.40	0.57	3488.99
RW - 5	11/12/10	3506.91	17.83	18.40	0.57	3488.99
RW - 5	12/09/10	3506.91	17.40	17.76	0.36	3489.46
RW - 5	01/18/11	3506.91	17.83	18.41	0.58	3488.99
RW - 5	02/16/11	3506.91	17.81	18.42	0.61	3489.01
RW - 5	03/01/11	3506.91	17.71	18.39	0.68	3489.10
RW - 5	03/07/11	3506.91	17.69	18.06	0.37	3489.16
RW - 5	03/22/11	3506.91	17.80	18.43	0.63	3489.02
RW - 5	04/27/11	3506.91	17.76	18.26	0.50	3489.08
RW - 5	05/05/11	3506.91	17.85	18.26	0.41	3489.00
RW - 5	05/10/11	3506.91	17.92	18.31	0.39	3488.93
RW - 5	05/17/11	3506.91	17.77	18.15	0.38	3489.08

TABLE 1
GROUNDWATER ELEVATION DATA

TNM 97- 17
LEA COUNTY, NEW MEXICO
Plains Marketing, L.P.

Well Number	DATE MEASURED	TOP OF CASING ELEVATION	DEPTH TO PRODUCT	DEPTH TO WATER	PSH THICKNESS	CORRECTED GROUNDWATER ELEVATION
RW - 5	05/19/11	3506.91	17.77	18.15	0.38	3489.08
RW - 5	05/24/11	3506.91	17.88	18.22	0.34	3488.98
RW - 5	06/07/11	3506.91	18.06	18.40	0.34	3488.80
RW - 5	06/08/11	3506.91	18.09	18.26	0.17	3488.79
RW - 5	06/14/11	3506.91	18.12	18.36	0.24	3488.75
RW - 5	06/23/11	3506.91	18.01	18.48	0.47	3488.83
RW - 5	06/28/11	3506.91	18.05	18.42	0.37	3488.80
RW - 5	07/06/11	3506.91	18.22	18.70	0.48	3488.62
RW - 5	07/14/11	3506.91	18.22	18.53	0.31	3488.64
RW - 5	07/20/11	3506.91	18.35	18.68	0.33	3488.51
RW - 5	07/27/11	3506.91	18.42	18.70	0.28	3488.45
RW - 5	08/03/11	3506.91	18.37	18.68	0.31	3488.49
RW - 5	08/10/11	3506.91	18.42	18.68	0.26	3488.45
RW - 5	08/18/11	3506.91	18.46	18.80	0.34	3488.40
RW - 5	08/25/11	3506.91	18.52	18.75	0.23	3488.36
RW - 5	09/07/11	3506.91	18.56	18.78	0.22	3488.32
RW - 5	09/14/11	3506.91	18.58	18.70	0.12	3488.31
RW - 5	11/14/11	3506.91	18.52	18.59	0.07	3488.38
RW - 5	12/01/11	3506.91	-	18.56	0.00	3488.35
RW - 5	12/08/11	3506.91	-	18.54	0.00	3488.37
RW - 5	12/14/11	3506.91	-	18.49	0.00	3488.42
RW - 5	01/12/12	3506.91	-	18.15	0.00	3488.76
RW - 5	01/19/12	3506.91	-	18.54	0.00	3488.37
RW - 5	02/03/12	3506.91	-	18.40	0.00	3488.51
RW - 5	02/29/12	3506.91	-	18.32	0.00	3488.59
RW - 5	03/14/12	3506.91	-	18.22	0.00	3488.69
RW - 5	03/19/12	3506.91	18.19	18.21	0.02	3488.72
RW - 5	03/29/12	3506.91	-	18.25	0.00	3488.66
RW - 5	04/05/12	3506.91	-	18.15	0.00	3488.76
RW - 5	04/18/12	3506.91	-	18.15	0.00	3488.76
RW - 5	04/27/12	3506.91	-	18.15	0.00	3488.76
RW - 5	05/02/12	3506.91	18.20	18.21	0.01	3488.71
RW - 5	05/31/12	3506.91	-	18.30	0.00	3488.61
RW - 5	06/08/12	3506.91	-	18.31	0.00	3488.60
RW - 5	06/12/12	3506.91	18.25	18.27	0.02	3488.66
RW - 5	06/21/12	3506.91	18.36	18.37	0.01	3488.55
RW - 5	06/29/12	3506.91	18.36	18.39	0.03	3488.55
RW - 5	07/13/12	3506.91	18.50	18.77	0.27	3488.37
RW - 5	12/06/12	3506.91	20.15	21.05	0.90	3486.63
RW - 5	12/11/12	3506.91	20.15	21.08	0.93	3486.62
RW - 5	12/18/12	3506.91	20.13	21.04	0.91	3486.64
RW - 5	01/09/13	3506.91	20.10	20.96	0.86	3486.68
RW - 5	01/15/13	3506.91	20.09	20.86	0.77	3486.70
RW - 5	01/23/13	3506.91	20.10	20.84	0.74	3486.70
RW - 5	01/29/13	3506.91	20.06	20.82	0.76	3486.74
RW - 5	02/07/13	3506.91	20.08	20.90	0.82	3486.71
RW - 5	02/13/13	3506.91	20.15	20.29	0.14	3486.74
RW - 5	02/20/13	3506.91	20.30	20.37	0.07	3486.60
RW - 5	03/15/13	3506.91	20.09	20.34	0.25	3486.78

TABLE 1
GROUNDWATER ELEVATION DATA

TNM 97- 17
LEA COUNTY, NEW MEXICO
Plains Marketing, L.P.

Well Number	DATE MEASURED	TOP OF CASING ELEVATION	DEPTH TO PRODUCT	DEPTH TO WATER	PSH THICKNESS	CORRECTED GROUNDWATER ELEVATION
RW - 5	03/19/13	3506.91	20.05	20.38	0.33	3486.81
RW - 5	04/02/13	3506.91	20.00	20.29	0.29	3486.87
RW - 5	04/09/13	3506.91	19.99	20.20	0.21	3486.89
RW - 5	04/16/13	3506.91	19.99	20.20	0.21	3486.89
RW - 5	04/23/13	3506.91	20.01	20.24	0.23	3486.87
RW - 5	04/30/13	3506.91	-	20.56	0.00	3486.35
RW - 5	05/08/13	3506.91	19.96	20.18	0.22	3486.92
RW - 5	05/14/13	3506.91	19.94	20.07	0.13	3486.95
RW - 5	05/22/13	3506.91	19.92	20.15	0.23	3486.96
RW - 5	05/28/13	3506.91	19.95	20.12	0.17	3486.93
RW - 5	06/04/13	3506.91	19.97	20.13	0.16	3486.92
RW - 5	06/11/13	3506.91	20.01	20.16	0.15	3486.88
RW - 5	06/19/13	3506.91	20.04	20.08	0.04	3486.86
RW - 5	06/28/13	3506.91	20.18	20.35	0.17	3486.70
RW - 5	07/01/13	3506.91	20.23	20.31	0.08	3486.67
RW - 5	07/08/13	3506.91	20.28	20.35	0.07	3486.62
RW - 5	07/23/13	3506.91	19.95	20.44	0.49	3486.89
RW - 5	07/30/13	3506.91	20.31	20.38	0.07	3486.59
RW - 5	08/05/13	3506.91	20.31	20.36	0.05	3486.59
RW - 5	08/12/13	3506.91	20.28	20.36	0.08	3486.62
RW - 5	08/22/13	3506.91	20.37	20.54	0.17	3486.51
RW - 5	08/29/13	3506.91	20.42	20.55	0.13	3486.47
RW - 5	09/05/13	3506.91	20.43	20.58	0.15	3486.46
RW - 5	09/10/13	3506.91	20.50	20.63	0.13	3486.39
RW - 5	09/17/13	3506.91	20.52	20.69	0.17	3486.36
RW - 5	09/24/13	3506.91	20.52	20.67	0.15	3486.37
RW - 5	10/07/13	3506.91	20.58	20.73	0.15	3486.31
RW - 5	11/14/13	-	22.88	23.08	0.20	-
RW - 5	11/21/13	-	22.89	23.05	0.16	-
RW - 5	12/12/13	-	22.79	23.03	0.24	-
RW - 5	12/19/13	-	22.76	22.93	0.17	-
RW - 6	11/05/02	3507.45	20.09	26.67	6.58	3486.37
RW - 6	11/06/02	3507.45	20.12	20.28	0.16	3487.31
RW - 6	11/12/02	3507.45	20.08	20.80	0.72	3487.26
RW - 6	01/07/03	3507.45	19.70	21.39	1.69	3487.50
RW - 6	01/27/03	3507.45	19.67	21.17	1.50	3487.56
RW - 6	02/26/03	3507.45	19.65	20.29	0.64	3487.70
RW - 6	03/11/03	3507.45	19.84	20.08	0.24	3487.57
RW - 6	03/19/03	3507.45	-	19.85	0.00	3487.60
RW - 6	03/25/03	3507.45	19.69	20.04	0.35	3487.71
RW - 6	04/16/03	3507.45	19.64	20.76	1.12	3487.64
RW - 6	04/23/03	3507.45	19.58	20.95	1.37	3487.66
RW - 6	04/29/03	3507.45	19.56	20.96	1.40	3487.68
RW - 6	05/14/03	3507.45	19.69	21.18	1.49	3487.54
RW - 6	05/20/03	3507.45	19.83	21.35	1.52	3487.39
RW - 6	05/27/03	3507.45	19.94	21.73	1.79	3487.24
RW - 6	06/04/03	3507.45	19.80	20.47	0.67	3487.55
RW - 6	06/26/03	3507.45	19.49	20.39	0.90	3487.83

TABLE 1
GROUNDWATER ELEVATION DATA

TNM 97- 17
LEA COUNTY, NEW MEXICO
Plains Marketing, L.P.

Well Number	DATE MEASURED	TOP OF CASING ELEVATION	DEPTH TO PRODUCT	DEPTH TO WATER	PSH THICKNESS	CORRECTED GROUNDWATER ELEVATION
RW - 6	07/07/03	3507.45	20.19	21.87	1.68	3487.01
RW - 6	07/30/03	3507.45	20.28	22.00	1.72	3486.91
RW - 6	08/06/03	3507.45	20.54	22.33	1.79	3486.64
RW - 6	08/21/03	3507.45	20.67	22.51	1.84	3486.50
RW - 6	08/26/03	3507.45	20.75	22.61	1.86	3486.42
RW - 6	09/08/03	3507.45	20.60	22.18	1.58	3486.61
RW - 6	09/15/03	3507.45	20.62	22.10	1.48	3486.61
RW - 6	09/24/03	3507.45	20.95	21.62	0.67	3486.40
RW - 6	10/02/03	3507.45	20.76	22.75	1.99	3486.39
RW - 6	10/08/03	3507.45	20.65	22.65	2.00	3486.50
RW - 6	10/16/03	3507.45	20.98	23.04	2.06	3486.16
RW - 6	10/28/03	3507.45	21.04	23.13	2.09	3486.10
RW - 6	11/11/03	3507.45	21.03	23.09	2.06	3486.11
RW - 6	11/18/03	3507.45	20.84	22.81	1.97	3486.31
RW - 6	12/10/03	3507.45	20.64	22.58	1.94	3486.52
RW - 6	02/02/04	3507.45	21.09	21.54	0.45	3486.29
RW - 6	02/26/04	3507.45	20.55	22.62	2.07	3486.59
RW - 6	03/16/04	3507.45	20.96	22.91	1.95	3486.20
RW - 6	03/19/04	3507.45	20.80	22.90	2.10	3486.34
RW - 6	03/25/04	3507.45	20.82	22.90	2.08	3486.32
RW - 6	04/01/04	3507.45	20.70	22.85	2.15	3486.43
RW - 6	04/08/04	3507.45	20.72	22.88	2.16	3486.41
RW - 6	04/14/04	3507.45	19.90	22.60	2.70	3487.15
RW - 6	04/16/04	3507.45	20.05	23.71	3.66	3486.85
RW - 6	04/22/04	3507.45	19.20	22.01	2.81	3487.83
RW - 6	04/29/04	3507.45	19.18	22.00	2.82	3487.85
RW - 6	05/11/04	3507.45	19.15	22.16	3.01	3487.85
RW - 6	06/08/04	3507.45	19.29	22.39	3.10	3487.70
RW - 6	06/17/04	3507.45	19.27	22.43	3.16	3487.71
RW - 6	06/22/04	3507.45	19.31	22.47	3.16	3487.67
RW - 6	06/29/04	3507.45	19.30	22.53	3.23	3487.67
RW - 6	07/06/04	3507.45	19.24	22.39	3.15	3487.74
RW - 6	07/13/04	3507.45	19.29	22.43	3.14	3487.69
RW - 6	07/20/04	3507.45	19.44	22.63	3.19	3487.53
RW - 6	08/04/04	3507.45	19.45	22.61	3.16	3487.53
RW - 6	08/10/04	3507.45	19.46	22.59	3.13	3487.52
RW - 6	08/16/04	3507.45	19.62	22.65	3.03	3487.38
RW - 6	08/23/04	3507.45	19.68	19.70	0.02	3487.77
RW - 6	08/26/04	3507.45	19.87	19.90	0.03	3487.58
RW - 6	08/31/04	3507.45	19.89	19.92	0.03	3487.56
RW - 6	09/13/04	3507.45	19.90	20.66	0.76	3487.44
RW - 6	09/20/04	3507.45	19.95	20.61	0.66	3487.40
RW - 6	09/30/04	3507.45	20.00	20.43	0.43	3487.39
RW - 6	10/04/04	3507.45	19.38	20.19	0.81	3487.95
RW - 6	10/11/04	3507.45	19.12	19.88	0.76	3488.22
RW - 6	10/18/04	3507.45	19.10	20.04	0.94	3488.21
RW - 6	10/26/04	3507.45	19.26	19.83	0.57	3488.10
RW - 6	11/02/04	3507.45	19.05	20.03	0.98	3488.25
RW - 6	11/08/04	3507.45	19.05	19.98	0.93	3488.26

TABLE 1
GROUNDWATER ELEVATION DATA

TNM 97- 17
LEA COUNTY, NEW MEXICO
Plains Marketing, L.P.

Well Number	DATE MEASURED	TOP OF CASING ELEVATION	DEPTH TO PRODUCT	DEPTH TO WATER	PSH THICKNESS	CORRECTED GROUNDWATER ELEVATION
RW - 6	11/15/04	3507.45	19.07	21.26	2.19	3488.05
RW - 6	12/01/04	3507.45	18.83	21.93	3.10	3488.16
RW - 6	12/03/04	3507.45	18.83	21.93	3.10	3488.16
RW - 6	12/14/04	3507.45	18.74	21.89	3.15	3488.24
RW - 6	12/21/04	3507.45	18.75	21.35	2.60	3488.31
RW - 6	12/29/04	3507.45	18.82	21.00	2.18	3488.30
RW - 6	01/11/05	3507.45	18.39	20.97	2.58	3488.67
RW - 6	01/14/05	3507.45	18.65	20.69	2.04	3488.49
RW - 6	01/18/05	3507.45	18.65	21.20	2.55	3488.42
RW - 6	01/21/05	3507.45	18.64	20.93	2.29	3488.47
RW - 6	01/25/05	3507.45	18.55	20.70	2.15	3488.58
RW - 6	01/28/05	3507.45	18.70	20.01	1.31	3488.55
RW - 6	02/02/05	3507.45	18.60	20.21	1.61	3488.61
RW - 6	02/05/05	3507.45	18.89	19.97	1.08	3488.40
RW - 6	02/08/05	3507.45	18.67	19.65	0.98	3488.63
RW - 6	02/11/05	3507.45	18.81	19.51	0.70	3488.54
RW - 6	02/15/05	3507.45	18.55	19.90	1.35	3488.70
RW - 6	02/18/05	3507.45	18.72	19.59	0.87	3488.60
RW - 6	02/22/05	3507.45	18.53	19.93	1.40	3488.71
RW - 6	02/25/05	3507.45	18.57	20.10	1.53	3488.65
RW - 6	03/01/05	3507.45	18.47	20.05	1.58	3488.74
RW - 6	03/04/05	3507.45	18.54	19.94	1.40	3488.70
RW - 6	03/08/05	3507.45	18.46	19.73	1.27	3488.80
RW - 6	03/08/05	3507.45	18.46	19.73	1.27	3488.80
RW - 6	03/11/05	3507.45	18.60	19.35	0.75	3488.74
RW - 6	03/15/05	3507.45	18.54	19.35	0.81	3488.79
RW - 6	03/18/05	3507.45	18.51	19.36	0.85	3488.81
RW - 6	03/22/05	3507.45	18.43	19.36	0.93	3488.88
RW - 6	03/28/05	3507.45	18.31	20.00	1.69	3488.89
RW - 6	04/01/05	3507.45	18.57	19.49	0.92	3488.74
RW - 6	04/05/05	3507.45	18.24	20.40	2.16	3488.89
RW - 6	04/08/05	3507.45	18.27	19.90	1.63	3488.94
RW - 6	04/15/05	3507.45	18.23	20.05	1.82	3488.95
RW - 6	05/25/05	3507.45	18.18	18.60	0.42	3489.21
RW - 6	05/27/05	3507.45	18.20	18.37	0.17	3489.22
RW - 6	05/31/05	3507.45	18.16	18.59	0.43	3489.23
RW - 6	06/03/05	3507.45	18.10	18.70	0.60	3489.26
RW - 6	06/06/05	3507.45	18.07	18.88	0.81	3489.26
RW - 6	06/08/05	3507.45	18.10	18.81	0.71	3489.24
RW - 6	06/13/05	3507.45	18.09	18.79	0.70	3489.26
RW - 6	06/20/05	3507.45	18.11	18.84	0.73	3489.23
RW - 6	06/24/05	3507.45	18.03	19.40	1.37	3489.21
RW - 6	06/27/05	3507.45	18.08	18.68	0.60	3489.28
RW - 6	07/11/05	3507.45	18.13	19.08	0.95	3489.18
RW - 6	07/15/05	3507.45	18.27	18.92	0.65	3489.08
RW - 6	07/18/05	3507.45	18.23	19.33	1.10	3489.06
RW - 6	07/21/05	3507.45	18.33	18.88	0.55	3489.04
RW - 6	07/25/05	3507.45	18.32	19.12	0.80	3489.01
RW - 6	08/01/05	3507.45	18.33	18.91	0.58	3489.03

TABLE 1
GROUNDWATER ELEVATION DATA

TNM 97- 17
LEA COUNTY, NEW MEXICO
Plains Marketing, L.P.

Well Number	DATE MEASURED	TOP OF CASING ELEVATION	DEPTH TO PRODUCT	DEPTH TO WATER	PSH THICKNESS	CORRECTED GROUNDWATER ELEVATION
RW - 6	08/04/05	3507.45	18.43	18.82	0.39	3488.96
RW - 6	08/15/05	3507.45	18.38	19.54	1.16	3488.90
RW - 6	08/23/05	3507.45	18.31	18.66	0.35	3489.09
RW - 6	08/30/05	3507.45	18.35	18.79	0.44	3489.03
RW - 6	09/06/05	3507.45	18.23	18.41	0.18	3489.19
RW - 6	09/13/05	3507.45	18.40	18.41	0.01	3489.05
RW - 6	09/15/05	3507.45	18.20	18.70	0.50	3489.18
RW - 6	09/19/05	3507.45	18.25	18.71	0.46	3489.13
RW - 6	09/27/05	3507.45	18.12	18.60	0.48	3489.26
RW - 6	10/03/05	3507.45	18.20	18.65	0.45	3489.18
RW - 6	10/08/05	3507.45	18.01	18.76	0.75	3489.33
RW - 6	10/10/05	3507.45	18.18	19.22	1.04	3489.11
RW - 6	10/17/05	3507.45	18.06	18.64	0.58	3489.30
RW - 6	10/24/05	3507.45	18.10	18.60	0.50	3489.28
RW - 6	10/31/05	3507.45	18.16	18.84	0.68	3489.19
RW - 6	11/15/05	3507.45	18.15	18.80	0.65	3489.20
RW - 6	11/22/05	3507.45	18.07	18.71	0.64	3489.28
RW - 6	11/27/05	3507.45	18.03	18.74	0.71	3489.31
RW - 6	12/07/05	3507.45	18.02	18.79	0.77	3489.31
RW - 6	12/12/05	3507.45	17.99	19.09	1.10	3489.30
RW - 6	12/16/05	3507.45	18.05	19.00	0.95	3489.26
RW - 6	12/22/05	3507.45	18.00	19.21	1.21	3489.27
RW - 6	12/27/05	3507.45	18.00	18.72	0.72	3489.34
RW - 6	01/03/06	3507.45	18.04	18.90	0.86	3489.28
RW - 6	01/09/06	3507.45	18.05	18.60	0.55	3489.32
RW - 6	01/16/06	3507.45	18.03	18.81	0.78	3489.30
RW - 6	01/23/06	3507.45	18.07	18.69	0.62	3489.29
RW - 6	01/30/06	3507.45	18.10	18.65	0.55	3489.27
RW - 6	02/06/06	3507.45	18.03	18.79	0.76	3489.31
RW - 6	02/14/06	3507.45	18.05	18.53	0.48	3489.33
RW - 6	02/21/06	3507.45	18.00	18.57	0.57	3489.36
RW - 6	03/01/06	3507.45	17.98	18.60	0.62	3489.38
RW - 6	03/06/06	3507.45	18.05	18.59	0.54	3489.32
RW - 6	03/16/06	3507.45	18.05	18.27	0.22	3489.37
RW - 6	03/17/06	3507.45	18.05	18.21	0.16	3489.38
RW - 6	03/21/06	3507.45	18.10	18.13	0.03	3489.35
RW - 6	03/28/06	3507.45	18.07	18.24	0.17	3489.35
RW - 6	04/03/06	3507.45	17.99	18.34	0.35	3489.41
RW - 6	04/10/06	3507.45	17.94	18.35	0.41	3489.45
RW - 6	04/17/06	3507.45	17.93	18.41	0.48	3489.45
RW - 6	05/01/06	3507.45	17.94	18.55	0.61	3489.42
RW - 6	05/08/06	3507.45	17.97	18.42	0.45	3489.41
RW - 6	05/15/06	3507.45	18.05	18.62	0.57	3489.31
RW - 6	05/30/06	3507.45	18.21	19.47	1.26	3489.05
RW - 6	06/05/06	3507.45	18.23	18.91	0.68	3489.12
RW - 6	06/12/06	3507.45	18.38	19.01	0.63	3488.98
RW - 6	06/15/06	3507.45	18.46	18.83	0.37	3488.93
RW - 6	06/19/06	3507.45	18.87	18.91	0.04	3488.57
RW - 6	07/03/06	3507.45	18.66	19.08	0.42	3488.73

TABLE 1
GROUNDWATER ELEVATION DATA

TNM 97- 17
LEA COUNTY, NEW MEXICO
Plains Marketing, L.P.

Well Number	DATE MEASURED	TOP OF CASING ELEVATION	DEPTH TO PRODUCT	DEPTH TO WATER	PSH THICKNESS	CORRECTED GROUNDWATER ELEVATION
RW - 6	07/10/06	3507.45	18.59	19.10	0.51	3488.78
RW - 6	07/17/06	3507.45	18.46	18.97	0.51	3488.91
RW - 6	07/26/06	3507.45	18.53	19.25	0.72	3488.81
RW - 6	07/31/06	3507.45	18.58	19.25	0.67	3488.77
RW - 6	08/07/06	3507.45	18.61	19.16	0.55	3488.76
RW - 6	08/17/06	3507.45	18.53	19.27	0.74	3488.81
RW - 6	08/21/06	3507.45	18.48	19.02	0.54	3488.89
RW - 6	09/06/06	3507.45	18.15	18.43	0.28	3489.26
RW - 6	09/11/06	3507.45	18.29	18.97	0.68	3489.06
RW - 6	09/18/06	3507.45	18.18	18.71	0.53	3489.19
RW - 6	09/25/06	3507.45	18.17	18.93	0.76	3489.17
RW - 6	10/02/06	3507.45	18.14	18.90	0.76	3489.20
RW - 6	10/09/06	3507.45	18.15	19.00	0.85	3489.17
RW - 6	10/17/06	3507.45	18.12	19.28	1.16	3489.16
RW - 6	10/23/06	3507.45	18.14	19.29	1.15	3489.14
RW - 6	10/30/06	3507.45	18.12	19.27	1.15	3489.16
RW - 6	11/06/06	3507.45	18.13	19.11	0.98	3489.17
RW - 6	11/13/06	3507.45	18.19	18.65	0.46	3489.19
RW - 6	11/20/06	3507.45	18.23	18.65	0.42	3489.16
RW - 6	11/27/06	3507.45	18.18	18.61	0.43	3489.21
RW - 6	11/30/06	3507.45	18.20	18.65	0.45	3489.18
RW - 6	12/04/06	3507.45	18.17	18.76	0.59	3489.19
RW - 6	12/12/06	3507.45	18.20	18.77	0.57	3489.16
RW - 6	12/18/06	3507.45	18.05	18.61	0.56	3489.32
RW - 6	01/02/07	3507.45	18.10	18.88	0.78	3489.23
RW - 6	01/11/07	3507.45	18.02	18.56	0.54	3489.35
RW - 6	01/18/07	3507.45	18.15	18.61	0.46	3489.23
RW - 6	01/22/07	3507.45	18.11	18.68	0.57	3489.25
RW - 6	02/05/07	3507.45	18.03	18.55	0.52	3489.34
RW - 6	02/12/07	3507.45	18.04	18.45	0.41	3489.35
RW - 6	02/19/07	3507.45	18.03	18.42	0.39	3489.36
RW - 6	02/27/07	3507.45	18.04	18.75	0.71	3489.30
RW - 6	03/05/07	3507.45	18.06	18.73	0.67	3489.29
RW - 6	03/12/07	3507.45	18.09	18.42	0.33	3489.31
RW - 6	03/19/07	3507.45	17.99	18.38	0.39	3489.40
RW - 6	04/02/07	3507.45	18.09	18.47	0.38	3489.30
RW - 6	04/09/07	3507.45	17.93	18.49	0.56	3489.44
RW - 6	05/01/07	3507.45	17.90	18.48	0.58	3489.46
RW - 6	05/12/07	3507.45	17.91	18.50	0.59	3489.45
RW - 6	05/17/07	3507.45	17.82	18.25	0.43	3489.57
RW - 6	05/21/07	3507.45	17.76	18.20	0.44	3489.62
RW - 6	05/22/07	3507.45	17.76	18.20	0.44	3489.62
RW - 6	06/01/07	3507.45	17.78	18.30	0.52	3489.59
RW - 6	06/06/07	3507.45	17.78	18.37	0.59	3489.58
RW - 6	06/11/07	3507.45	17.84	18.33	0.49	3489.54
RW - 6	06/19/07	3507.45	17.97	18.36	0.39	3489.42
RW - 6	06/25/07	3507.45	17.98	18.30	0.32	3489.42
RW - 6	07/03/07	3507.45	18.14	18.52	0.38	3489.25
RW - 6	07/18/07	3507.45	18.26	18.66	0.40	3489.13

TABLE 1
GROUNDWATER ELEVATION DATA

TNM 97- 17
LEA COUNTY, NEW MEXICO
Plains Marketing, L.P.

Well Number	DATE MEASURED	TOP OF CASING ELEVATION	DEPTH TO PRODUCT	DEPTH TO WATER	PSH THICKNESS	CORRECTED GROUNDWATER ELEVATION
RW - 6	07/23/07	3507.45	18.35	18.76	0.41	3489.04
RW - 6	07/31/07	3507.45	18.42	19.02	0.60	3488.94
RW - 6	08/14/07	3507.45	18.49	19.03	0.54	3488.88
RW - 6	08/15/07	3507.45	18.54	18.79	0.25	3488.87
RW - 6	08/29/07	3507.45	18.60	19.17	0.57	3488.76
RW - 6	09/07/07	3507.45	18.61	19.06	0.45	3488.77
RW - 6	09/10/07	3507.45	18.60	19.09	0.49	3488.78
RW - 6	09/17/07	3507.45	18.37	18.79	0.42	3489.02
RW - 6	09/24/07	3507.45	18.30	18.74	0.44	3489.08
RW - 6	11/05/07	3507.45	18.22	19.29	1.07	3489.07
RW - 6	11/06/07	3507.45	18.31	18.84	0.53	3489.06
RW - 6	11/12/07	3507.45	18.31	18.85	0.54	3489.06
RW - 6	11/19/07	3507.45	18.26	18.58	0.32	3489.14
RW - 6	11/30/07	3507.45	18.32	19.19	0.87	3489.00
RW - 6	12/03/07	3507.45	18.21	18.53	0.32	3489.19
RW - 6	12/14/07	3507.45	18.26	18.61	0.35	3489.14
RW - 6	12/17/07	3507.45	18.14	18.48	0.34	3489.26
RW - 6	01/09/08	3507.45	18.17	18.64	0.47	3489.21
RW - 6	01/16/08	3507.45	18.12	18.74	0.62	3489.24
RW - 6	01/30/08	3507.45	18.17	18.71	0.54	3489.20
RW - 6	02/08/08	3507.45	18.22	18.64	0.42	3489.17
RW - 6	02/12/08	3507.45	18.23	18.49	0.26	3489.18
RW - 6	02/14/08	3507.45	18.21	18.43	0.22	3489.21
RW - 6	02/20/08	3507.45	18.14	18.32	0.18	3489.28
RW - 6	02/28/08	3507.45	18.13	18.44	0.31	3489.27
RW - 6	03/05/08	3507.45	18.16	18.39	0.23	3489.26
RW - 6	03/13/08	3507.45	18.11	18.32	0.21	3489.31
RW - 6	03/19/08	3507.45	18.15	18.36	0.21	3489.27
RW - 6	03/24/08	3507.45	18.12	18.38	0.26	3489.29
RW - 6	04/02/08	3507.45	18.12	18.31	0.19	3489.30
RW - 6	04/07/08	3507.45	18.10	18.26	0.16	3489.33
RW - 6	04/14/08	3507.45	18.09	18.33	0.24	3489.32
RW - 6	04/23/08	3507.45	18.08	18.30	0.22	3489.34
RW - 6	05/07/08	3507.45	18.08	18.41	0.33	3489.32
RW - 6	05/13/08	3507.45	18.08	18.41	0.33	3489.32
RW - 6	05/14/08	3507.45	18.14	18.35	0.21	3489.28
RW - 6	05/19/08	3507.45	18.14	18.33	0.19	3489.28
RW - 6	06/09/08	3507.45	18.39	18.86	0.47	3488.99
RW - 6	06/16/08	3507.45	18.12	18.32	0.20	3489.30
RW - 6	06/23/08	3507.45	18.60	18.97	0.37	3488.79
RW - 6	06/30/08	3507.45	18.67	18.98	0.31	3488.73
RW - 6	07/14/08	3507.45	18.72	18.96	0.24	3488.69
RW - 6	07/22/08	3507.45	18.78	19.05	0.27	3488.63
RW - 6	07/29/08	3507.45	18.75	19.03	0.28	3488.66
RW - 6	08/04/08	3507.45	18.89	19.17	0.28	3488.52
RW - 6	08/11/08	3507.45	18.85	19.14	0.29	3488.56
RW - 6	08/14/08	3507.45	18.89	19.12	0.23	3488.53
RW - 6	08/18/08	3507.45	18.91	19.17	0.26	3488.50
RW - 6	08/28/08	3507.45	18.79	19.08	0.29	3488.62

TABLE 1
GROUNDWATER ELEVATION DATA

TNM 97- 17
LEA COUNTY, NEW MEXICO
Plains Marketing, L.P.

Well Number	DATE MEASURED	TOP OF CASING ELEVATION	DEPTH TO PRODUCT	DEPTH TO WATER	PSH THICKNESS	CORRECTED GROUNDWATER ELEVATION
RW - 6	09/02/08	3507.45	18.75	18.96	0.21	3488.67
RW - 6	09/17/08	3507.45	18.56	19.04	0.48	3488.82
RW - 6	09/29/08	3507.45	18.54	18.91	0.37	3488.85
RW - 6	10/06/08	3507.45	18.55	18.81	0.26	3488.86
RW - 6	10/13/08	3507.45	18.57	18.80	0.23	3488.85
RW - 6	10/20/08	3507.45	18.49	18.69	0.20	3488.93
RW - 6	10/29/08	3507.45	18.49	18.74	0.25	3488.92
RW - 6	10/30/08	3507.45	18.62	18.80	0.18	3488.80
RW - 6	11/06/08	3507.45	18.48	18.70	0.22	3488.94
RW - 6	11/12/08	3507.45	18.42	18.62	0.20	3489.00
RW - 6	11/13/08	3507.45	18.42	18.62	0.20	3489.00
RW - 6	12/16/08	3507.45	18.46	18.84	0.38	3488.93
RW - 6	12/19/08	3507.45	18.38	18.61	0.23	3489.04
RW - 6	12/22/08	3507.45	18.38	18.56	0.18	3489.04
RW - 6	01/06/09	3507.45	18.37	18.69	0.32	3489.03
RW - 6	01/12/09	3507.45	18.31	18.89	0.58	3489.05
RW - 6	01/19/09	3507.45	18.34	18.81	0.47	3489.04
RW - 6	01/22/09	3507.45	18.31	18.42	0.11	3489.12
RW - 6	01/26/09	3507.45	18.33	18.49	0.16	3489.10
RW - 6	02/10/09	3507.45	18.29	18.52	0.23	3489.13
RW - 6	02/13/09	3507.45	18.31	19.09	0.78	3489.02
RW - 6	02/16/09	3507.45	18.36	19.11	0.75	3488.98
RW - 6	02/24/09	3507.45	18.38	19.15	0.77	3488.95
RW - 6	03/02/09	3507.45	18.28	18.52	0.24	3489.13
RW - 6	03/09/09	3507.45	18.25	18.41	0.16	3489.18
RW - 6	03/16/09	3507.45	18.31	18.45	0.14	3489.12
RW - 6	03/19/09	3507.45	18.35	18.90	0.55	3489.02
RW - 6	03/25/09	3507.45	18.34	18.89	0.55	3489.03
RW - 6	03/30/09	3507.45	18.33	18.87	0.54	3489.04
RW - 6	04/13/09	3507.45	18.21	18.45	0.24	3489.20
RW - 6	04/16/09	3507.45	18.37	18.84	0.47	3489.01
RW - 6	04/21/09	3507.45	18.38	18.78	0.40	3489.01
RW - 6	04/27/09	3507.45	18.22	18.31	0.09	3489.22
RW - 6	04/30/09	3507.45	18.35	18.76	0.41	3489.04
RW - 6	05/06/09	3507.45	18.36	18.73	0.37	3489.03
RW - 6	05/12/09	3507.45	18.25	18.53	0.28	3489.16
RW - 6	05/19/09	3507.45	18.28	18.61	0.33	3489.12
RW - 6	05/26/09	3507.45	18.40	18.64	0.24	3489.01
RW - 6	06/01/09	3507.45	18.42	18.61	0.19	3489.00
RW - 6	06/05/09	3507.45	18.45	18.58	0.13	3488.98
RW - 6	06/12/09	3507.45	18.50	18.65	0.15	3488.93
RW - 6	06/15/09	3507.45	18.60	18.73	0.13	3488.83
RW - 6	06/22/09	3507.45	18.64	18.79	0.15	3488.79
RW - 6	06/24/09	3507.45	18.60	18.72	0.12	3488.83
RW - 6	06/29/09	3507.45	18.70	18.97	0.27	3488.71
RW - 6	07/06/09	3507.45	18.70	18.85	0.15	3488.73
RW - 6	07/09/09	3507.45	18.26	18.59	0.33	3489.14
RW - 6	07/13/09	3507.45	18.28	18.61	0.33	3489.12
RW - 6	07/20/09	3507.45	18.29	18.63	0.34	3489.11

TABLE 1
GROUNDWATER ELEVATION DATA

TNM 97- 17
LEA COUNTY, NEW MEXICO
Plains Marketing, L.P.

Well Number	DATE MEASURED	TOP OF CASING ELEVATION	DEPTH TO PRODUCT	DEPTH TO WATER	PSH THICKNESS	CORRECTED GROUNDWATER ELEVATION
RW - 6	07/23/09	3507.45	18.94	19.25	0.31	3488.46
RW - 6	07/27/09	3507.45	18.96	18.23	-0.73	3488.60
RW - 6	07/29/09	3507.45	18.82	19.08	0.26	3488.59
RW - 6	08/03/09	3507.45	18.86	18.97	0.11	3488.57
RW - 6	08/10/09	3507.45	18.86	18.95	0.09	3488.58
RW - 6	08/10/09	3507.45	18.86	18.95	0.09	3488.58
RW - 6	08/18/09	3507.45	18.98	19.21	0.23	3488.44
RW - 6	08/24/09	3507.45	19.01	19.26	0.25	3488.40
RW - 6	08/28/09	3507.45	18.98	19.20	0.22	3488.44
RW - 6	08/31/09	3507.45	19.10	19.20	0.10	3488.34
RW - 6	09/02/09	3507.45	18.97	19.18	0.21	3488.45
RW - 6	09/08/09	3507.45	19.03	19.11	0.08	3488.41
RW - 6	09/10/09	3507.45	19.04	19.31	0.27	3488.37
RW - 6	09/16/09	3507.45	19.02	19.17	0.15	3488.41
RW - 6	09/18/09	3507.45	19.03	19.31	0.28	3488.38
RW - 6	09/22/09	3507.45	19.10	19.31	0.21	3488.32
RW - 6	09/28/09	3507.45	18.99	19.19	0.20	3488.43
RW - 6	10/09/09	3507.45	19.06	19.58	0.52	3488.31
RW - 6	10/12/09	3507.45	18.26	18.59	0.33	3489.14
RW - 6	10/15/09	3507.45	19.15	19.41	0.26	3488.26
RW - 6	10/20/09	3507.45	19.15	19.34	0.19	3488.27
RW - 6	10/26/09	3507.45	18.25	18.57	0.32	3489.15
RW - 6	10/28/09	3507.45	19.15	19.33	0.18	3488.27
RW - 6	11/03/09	3507.45	19.12	19.30	0.18	3488.30
RW - 6	11/12/09	3507.45	19.05	19.25	0.20	3488.37
RW - 6	11/18/09	3507.45	19.14	19.32	0.18	3488.28
RW - 6	12/03/09	3507.45	19.11	19.46	0.35	3488.29
RW - 6	12/11/09	3507.45	19.13	19.38	0.25	3488.28
RW - 6	12/16/09	3507.45	19.12	19.40	0.28	3488.29
RW - 6	12/21/09	3507.45	19.17	19.34	0.17	3488.25
RW - 6	12/28/09	3507.45	19.02	19.13	0.11	3488.41
RW - 6	01/04/10	3507.45	19.12	19.32	0.20	3488.30
RW - 6	01/14/10	3507.45	19.08	19.29	0.21	3488.34
RW - 6	01/20/10	3507.45	19.00	19.15	0.15	3488.43
RW - 6	01/25/10	3507.45	18.94	19.14	0.20	3488.48
RW - 6	01/27/10	3507.45	19.00	19.14	0.14	3488.43
RW - 6	02/01/10	3507.45	18.99	19.10	0.11	3488.44
RW - 6	02/08/10	3507.45	18.95	19.07	0.12	3488.48
RW - 6	02/08/10	3507.45	sheen	17.28	0.00	3490.17
RW - 6	02/09/10	3507.45	19.02	19.07	0.05	3488.42
RW - 6	02/19/10	3507.45	18.81	19.02	0.21	3488.61
RW - 6	02/26/10	3507.45	18.94	19.10	0.16	3488.49
RW - 6	03/01/10	3507.45	19.10	19.30	0.20	3488.32
RW - 6	03/04/10	3507.45	18.86	18.97	0.11	3488.57
RW - 6	03/08/10	3507.45	18.88	18.94	0.06	3488.56
RW - 6	03/11/10	3507.45	18.75	18.89	0.14	3488.68
RW - 6	03/15/10	3507.45	18.84	19.00	0.16	3488.59
RW - 6	03/17/10	3507.45	18.82	18.89	0.07	3488.62
RW - 6	03/22/10	3507.45	18.71	18.82	0.11	3488.72

TABLE 1
GROUNDWATER ELEVATION DATA

TNM 97- 17
LEA COUNTY, NEW MEXICO
Plains Marketing, L.P.

Well Number	DATE MEASURED	TOP OF CASING ELEVATION	DEPTH TO PRODUCT	DEPTH TO WATER	PSH THICKNESS	CORRECTED GROUNDWATER ELEVATION
RW - 6	03/29/10	3507.45	18.67	18.75	0.08	3488.77
RW - 6	04/05/10	3507.45	17.97	18.06	0.09	3489.47
RW - 6	04/14/10	3507.45	18.74	18.87	0.13	3488.69
RW - 6	04/16/10	3507.45	18.62	18.72	0.10	3488.82
RW - 6	04/19/10	3507.45	18.72	18.78	0.06	3488.72
RW - 6	04/28/10	3507.45	18.64	18.73	0.09	3488.80
RW - 6	05/05/10	3507.45	18.56	18.68	0.12	3488.87
RW - 6	05/12/10	3507.45	18.61	18.69	0.08	3488.83
RW - 6	05/14/10	3507.45	18.61	18.70	0.09	3488.83
RW - 6	05/21/10	3507.45	18.64	18.71	0.07	3488.80
RW - 6	05/26/10	3507.45	18.60	18.65	0.05	3488.84
RW - 6	06/04/10	3507.45	18.66	18.72	0.06	3488.78
RW - 6	06/07/10	3507.45	18.78	18.90	0.12	3488.65
RW - 6	06/12/10	3507.45	18.85	19.00	0.15	3488.58
RW - 6	06/24/10	3507.45	18.96	19.11	0.15	3488.47
RW - 6	06/30/10	3507.45	19.00	19.14	0.14	3488.43
RW - 6	07/07/10	3507.45	18.41	18.88	0.47	3488.97
RW - 6	07/12/10	3507.45	18.45	18.60	0.15	3488.98
RW - 6	07/19/10	3507.45	18.18	18.47	0.29	3489.23
RW - 6	07/26/10	3507.45	DID NOT GAUGE		0.00	3507.45
RW - 6	08/03/10	3507.45	18.18	18.63	0.45	3489.20
RW - 6	08/11/10	3507.45	18.20	18.47	0.27	3489.21
RW - 6	08/19/10	3507.45	18.22	18.50	0.28	3489.19
RW - 6	08/25/10	3507.45	18.25	18.60	0.35	3489.15
RW - 6	09/01/10	3507.45	18.27	18.70	0.43	3489.12
RW - 6	09/09/10	3507.45	18.33	18.86	0.53	3489.04
RW - 6	09/13/10	3507.45	18.18	18.45	0.27	3489.23
RW - 6	09/29/10	3507.45	18.52	18.95	0.43	3488.87
RW - 6	10/05/10	3507.45	18.19	18.47	0.28	3489.22
RW - 6	10/20/10	3507.45	18.59	19.04	0.45	3488.79
RW - 6	10/25/10	3507.45	18.58	19.07	0.49	3488.80
RW - 6	11/03/10	3507.45	18.31	18.57	0.26	3489.10
RW - 6	11/10/10	3507.45	18.58	19.19	0.61	3488.78
RW - 6	11/12/10	3507.45	18.58	19.19	0.61	3488.78
RW - 6	12/09/10	3507.45	18.21	18.52	0.31	3489.19
RW - 6	01/18/11	3507.45	18.60	19.20	0.60	3488.76
RW - 6	02/16/11	3507.45	18.56	19.23	0.67	3488.79
RW - 6	03/01/11	3507.45	18.40	19.02	0.62	3488.96
RW - 6	03/07/11	3507.45	18.39	18.99	0.60	3488.97
RW - 6	03/22/11	3507.45	18.56	19.21	0.65	3488.79
RW - 6	04/27/11	3507.45	18.51	19.01	0.50	3488.87
RW - 6	05/05/11	3507.45	18.58	19.03	0.45	3488.80
RW - 6	05/10/11	3507.45	19.01	19.05	0.04	3488.43
RW - 6	05/17/11	3507.45	18.87	19.13	0.26	3488.54
RW - 6	05/19/11	3507.45	18.87	19.13	0.26	3488.54
RW - 6	05/24/11	3507.45	18.67	19.00	0.33	3488.73
RW - 6	06/07/11	3507.45	18.79	19.08	0.29	3488.62
RW - 6	06/08/11	3507.45	18.80	18.95	0.15	3488.63
RW - 6	06/14/11	3507.45	18.85	19.10	0.25	3488.56

TABLE 1
GROUNDWATER ELEVATION DATA

TNM 97- 17
LEA COUNTY, NEW MEXICO
Plains Marketing, L.P.

Well Number	DATE MEASURED	TOP OF CASING ELEVATION	DEPTH TO PRODUCT	DEPTH TO WATER	PSH THICKNESS	CORRECTED GROUNDWATER ELEVATION
RW - 6	06/23/11	3507.45	18.91	19.11	0.20	3488.51
RW - 6	06/28/11	3507.45	18.85	19.09	0.24	3488.56
RW - 6	07/06/11	3507.45	18.97	19.44	0.47	3488.41
RW - 6	07/14/11	3507.45	18.69	19.39	0.70	3488.66
RW - 6	07/20/11	3507.45	19.04	19.45	0.41	3488.35
RW - 6	07/27/11	3507.45	19.12	19.45	0.33	3488.28
RW - 6	08/03/11	3507.45	19.11	19.43	0.32	3488.29
RW - 6	08/10/11	3507.45	19.10	19.31	0.21	3488.32
RW - 6	08/18/11	3507.45	19.15	19.48	0.33	3488.25
RW - 6	08/25/11	3507.45	19.24	19.60	0.36	3488.16
RW - 6	09/07/11	3507.45	19.26	19.68	0.42	3488.13
RW - 6	09/14/11	3507.45	19.28	19.76	0.48	3488.10
RW - 6	11/14/11	3507.45	19.17	19.73	0.56	3488.20
RW - 6	12/01/11	3507.45	19.18	19.94	0.76	3488.16
RW - 6	12/08/11	3507.45	19.15	19.66	0.51	3488.22
RW - 6	12/14/11	3507.45	19.21	19.82	0.61	3488.15
RW - 6	01/12/12	3507.45	19.12	19.63	0.51	3488.25
RW - 6	01/19/12	3507.45	19.08	19.49	0.41	3488.31
RW - 6	02/03/12	3507.45	19.02	19.57	0.55	3488.35
RW - 6	02/29/12	3507.45	18.91	19.43	0.52	3488.46
RW - 6	03/14/12	3507.45	18.88	19.33	0.45	3488.50
RW - 6	03/19/12	3507.45	18.87	19.21	0.34	3488.53
RW - 6	03/29/12	3507.45	18.83	19.19	0.36	3488.57
RW - 6	04/05/12	3507.45	18.81	19.15	0.34	3488.59
RW - 6	04/18/12	3507.45	18.77	19.06	0.29	3488.64
RW - 6	04/27/12	3507.45	18.81	19.15	0.34	3488.59
RW - 6	05/02/12	3507.45	18.82	19.13	0.31	3488.58
RW - 6	05/31/12	3507.45	18.90	19.15	0.25	3488.51
RW - 6	06/08/12	3507.45	18.83	19.43	0.60	3488.53
RW - 6	06/12/12	3507.45	18.95	19.31	0.36	3488.45
RW - 6	06/21/12	3507.45	18.90	19.40	0.50	3488.48
RW - 6	06/29/12	3507.45	18.92	19.51	0.59	3488.44
RW - 6	07/13/12	3507.45	19.14	19.58	0.44	3488.24
RW - 6	12/06/12	3507.45	20.74	20.75	0.01	3486.71
RW - 6	12/11/12	3507.45	-	20.78	0.00	3486.67
RW - 6	12/18/12	3507.45	20.72	20.73	0.01	3486.73
RW - 6	01/09/13	3507.45	-	20.68	0.00	3486.77
RW - 6	01/15/13	3507.45	19.01	19.06	0.05	3488.43
RW - 6	01/23/13	3507.45	-	20.68	0.00	3486.77
RW - 6	01/29/13	3507.45	20.63	20.64	0.01	3486.82
RW - 6	02/07/13	3507.45	-	20.66	0.00	3486.79
RW - 6	02/13/13	3507.45	-	20.72	0.00	3486.73
RW - 6	02/20/13	3507.45	-	27.50	0.00	3479.95
RW - 6	03/15/13	3507.45	-	20.61	0.00	3486.84
RW - 6	03/19/13	3507.45	-	20.68	0.00	3486.77
RW - 6	04/02/13	3507.45	-	20.65	0.00	3486.80
RW - 6	04/08/13	3507.45	-	20.46	0.00	3486.99
RW - 6	04/09/13	3507.45	-	20.59	0.00	3486.86
RW - 6	04/16/13	3507.45	-	20.56	0.00	3486.89

TABLE 1
GROUNDWATER ELEVATION DATA

TNM 97- 17
LEA COUNTY, NEW MEXICO
Plains Marketing, L.P.

Well Number	DATE MEASURED	TOP OF CASING ELEVATION	DEPTH TO PRODUCT	DEPTH TO WATER	PSH THICKNESS	CORRECTED GROUNDWATER ELEVATION
RW - 6	04/23/13	3507.45	-	20.59	0.00	3486.86
RW - 6	04/30/13	3507.45	-	20.56	0.00	3486.89
RW - 6	05/08/13	3507.45	-	20.55	0.00	3486.90
RW - 6	05/14/13	3507.45	-	20.53	0.00	3486.92
RW - 6	05/22/13	3507.45	-	20.45	0.00	3487.00
RW - 6	05/28/13	3507.45	-	20.56	0.00	3486.89
RW - 6	06/04/13	3507.45	-	20.67	0.00	3486.78
RW - 6	06/11/13	3507.45	-	20.61	0.00	3486.84
RW - 6	06/19/13	3507.45	-	20.61	0.00	3486.84
RW - 6	06/28/13	3507.45	-	20.84	0.00	3486.61
RW - 6	07/01/13	3507.45	-	19.83	0.00	3487.62
RW - 6	07/08/13	3507.45	-	20.89	0.00	3486.56
RW - 6	07/23/13	3507.45	-	20.89	0.00	3486.56
RW - 6	07/30/13	3507.45	-	20.84	0.00	3486.61
RW - 6	08/05/13	3507.45	-	20.84	0.00	3486.61
RW - 6	08/12/13	3507.45	-	20.80	0.00	3486.65
RW - 6	08/22/13	3507.45	-	20.96	0.00	3486.49
RW - 6	08/29/13	3507.45	-	21.02	0.00	3486.43
RW - 6	09/05/13	3507.45	-	21.01	0.00	3486.44
RW - 6	09/10/13	3507.45	-	21.07	0.00	3486.38
RW - 6	09/17/13	3507.45	-	21.10	0.00	3486.35
RW - 6	09/24/13	3507.45	-	21.07	0.00	3486.38
RW - 6	10/07/13	3507.45	-	21.19	0.00	3486.26
RW - 6	11/14/13	-	-	23.54	0.00	-
RW - 6	11/20/13	-	-	23.58	0.00	-
RW - 6	12/12/13	-	-	23.51	0.00	-
RW - 6	12/19/13	-	-	23.43	0.00	-

Elevations based on the North American Vertical Datum of 1929.

TABLE 2

CONCENTRATIONS OF BTEX IN GROUNDWATER

**PLAINS MARKETING, L.P.
TNM 97-17
LEA COUNTY, NM
NMOCD REFERENCE NUMBER AP-017**

All concentrations are reported in mg/L

SAMPLE LOCATION	SAMPLE DATE	SW 846-8012B, 5030				
		BENZENE	TOLUENE	ETHYL-BENZENE	m, p, -XYLENES	o -XYLENE
NMOCD Regulatory Limit		0.010	0.75	0.75	0.62	
MW - 1	11/05/99	<0.001	<0.001	0.0040	<0.001	<0.001
MW - 1	03/03/00	<0.001	<0.001	<0.001	<0.001	<0.001
MW - 1	04/11/00	<0.001	0.001	<0.001	<0.001	<0.001
MW - 1	09/01/00	<0.001	<0.001	<0.001	<0.001	<0.001
MW - 1	11/21/00	<0.001	<0.001	<0.001	<0.001	<0.001
MW - 1	02/22/01	<0.001	<0.001	<0.001	<0.001	<0.001
MW - 1	05/17/01	<0.001	<0.001	<0.001	<0.001	
MW - 1	08/08/01	<0.001	<0.001	<0.001	<0.001	<0.001
MW - 1	10/24/01	<0.001	<0.001	<0.001	<0.001	<0.001
MW - 1	03/27/02	<0.001	<0.001	<0.001	<0.001	<0.001
MW - 1	05/14/02	<0.001	<0.001	<0.001	<0.001	<0.001
MW - 1	09/26/02	<0.001	<0.001	<0.001	<0.001	<0.001
MW - 1	11/12/02	<0.001	<0.001	<0.001	<0.001	<0.001
MW - 1	02/12/03	<0.001	<0.001	<0.001	<0.001	<0.001
MW - 1	05/14/03	<0.001	<0.001	<0.001	<0.001	<0.001
MW - 1	08/21/03	<0.001	<0.001	<0.001	<0.001	<0.001
MW - 1	12/10/03	<0.001	<0.001	<0.001	<0.002	<0.001
MW - 1	02/11/04	<0.001	<0.001	<0.001	<0.002	<0.001
MW - 1	12/02/04	<0.005	<0.005	<0.005	<0.005	
MW - 1	3/8/2005	<0.001	<0.001	<0.001	<0.001	
MW - 1	06/08/05	Not Sampled on Current Sample Schedule				
MW - 1	09/16/05	Not Sampled on Current Sample Schedule				
MW - 1	12/12/05	<0.001	<0.001	<0.001	<0.001	
MW - 1	03/16/06	Not Sampled on Current Sample Schedule				
MW - 1	06/15/06	Not Sampled on Current Sample Schedule				
MW - 1	09/30/06	Not Sampled on Current Sample Schedule				
MW - 1	12/01/06	<0.01	<0.01	<0.01	<0.01	
MW - 1	02/27/07	Not Sampled on Current Sample Schedule				
MW - 1	05/22/07	Not Sampled on Current Sample Schedule				
MW - 1	08/15/07	Not Sampled on Current Sample Schedule				
MW - 1	11/06/07	<0.001	<0.001	<0.001	<0.001	
MW - 1	02/12/08	Not Sampled on Current Sample Schedule				
MW - 1	05/13/08	Not Sampled on Current Sample Schedule				
MW - 1	08/14/08	Not Sampled on Current Sample Schedule				
MW - 1	11/12/08	<0.001	<0.001	<0.001	<0.001	
MW - 1	02/10/09	Not Sampled on Current Sample Schedule				
MW - 1	05/12/09	Not Sampled on Current Sample Schedule				
MW - 1	08/10/09	Not Sampled on Current Sample Schedule				
MW - 1	11/17/09	<0.001	<0.001	<0.001	<0.001	
MW - 1	02/09/10	Not Sampled on Current Sample Schedule				

TABLE 2

CONCENTRATIONS OF BTEX IN GROUNDWATER

**PLAINS MARKETING, L.P.
TNM 97-17
LEA COUNTY, NM
NMOCD REFERENCE NUMBER AP-017**

All concentrations are reported in mg/L

SAMPLE LOCATION	SAMPLE DATE	SW 846-8012B, 5030				
		BENZENE	TOLUENE	ETHYL-BENZENE	m, p, -XYLENES	o -XYLENE
NMOCD Regulatory Limit		0.010	0.75	0.75	0.62	
MW - 1	05/12/10	Not Sampled on Current Sample Schedule				
MW - 1	08/11/10	Not Sampled on Current Sample Schedule				
MW - 1	11/11/10	<0.001	<0.001	<0.001	<0.001	
MW - 1	02/16/11	Not Sampled on Current Sample Schedule				
MW - 1	05/19/11	Not Sampled on Current Sample Schedule				
MW - 1	08/10/11	Not Sampled on Current Sample Schedule				
MW - 1	11/16/11	<0.001	<0.001	<0.001	<0.001	
MW - 1	02/29/12	Not Sampled on Current Sample Schedule				
MW - 1	05/02/12	Not Sampled on Current Sample Schedule				
MW - 1	08/10/12	Not Sampled on Current Sample Schedule				
MW - 1	12/06/12	<0.001	<0.001	<0.001	<0.001	
MW - 1	02/13/13	Not Sampled on Current Sample Schedule				
MW - 1	05/22/13	Not Sampled on Current Sample Schedule				
MW - 1	08/13/13	Not Sampled on Current Sample Schedule				
MW - 1	11/21/13	<0.00100	<0.001	<0.001	<0.00300	
MW - 2	11/05/99	<0.001	<0.001	<0.001	<0.001	<0.001
MW - 2	03/03/00	<0.001	<0.001	<0.001	<0.001	<0.001
MW - 2	04/11/00	<0.001	<0.001	<0.001	<0.001	<0.001
MW - 2	09/01/00	<0.001	<0.001	<0.001	<0.001	<0.001
MW - 2	11/21/00	<0.001	<0.001	<0.001	<0.001	<0.001
MW - 2	02/22/01	<0.001	<0.001	<0.001	<0.001	<0.001
MW - 2	05/17/01	<0.005	<0.005	<0.005	<0.005	
MW - 2	08/08/01	<0.001	<0.001	<0.001	<0.001	<0.001
MW - 2	10/24/01	<0.001	<0.001	<0.001	<0.001	<0.001
MW - 2	03/27/02	<0.001	<0.001	<0.001	<0.001	<0.001
MW - 2	05/14/02	<0.001	<0.001	<0.001	<0.001	<0.001
MW - 2	09/26/02	<0.001	<0.001	<0.001	<0.001	<0.001
MW - 2	11/12/02	<0.001	<0.001	<0.001	<0.001	<0.001
MW - 2	02/11/03	<0.001	<0.001	<0.001	<0.001	<0.001
MW - 2	05/14/03	<0.001	<0.001	<0.001	<0.001	<0.001
MW - 2	08/21/03	<0.001	<0.001	<0.001	<0.001	<0.001
MW - 2	12/10/03	<0.001	<0.001	<0.001	<0.002	<0.001
MW - 2	02/11/04	<0.001	<0.001	<0.001	<0.002	<0.001
MW - 2	12/02/04	<0.001	<0.001	<0.001	<0.001	
MW - 2	3/8/2005	Not Sampled on Current Sample Schedule				
MW - 2	06/08/05	Not Sampled on Current Sample Schedule				
MW - 2	09/16/05	Not Sampled on Current Sample Schedule				
MW - 2	12/12/05	<0.001	<0.001	<0.001	<0.001	
MW - 2	03/16/06	Not Sampled on Current Sample Schedule				

TABLE 2

CONCENTRATIONS OF BTEX IN GROUNDWATER

**PLAINS MARKETING, L.P.
TNM 97-17
LEA COUNTY, NM
NMOCD REFERENCE NUMBER AP-017**

All concentrations are reported in mg/L

SAMPLE LOCATION	SAMPLE DATE	SW 846-8012B, 5030				
		BENZENE	TOLUENE	ETHYL-BENZENE	m, p, -XYLENES	o -XYLENE
NMOCD Regulatory Limit		0.010	0.75	0.75	0.62	
MW - 2	06/15/06	Not Sampled on Current Sample Schedule				
MW - 2	09/30/06	Not Sampled on Current Sample Schedule				
MW - 2	12/01/06	<0.02	<0.02	<0.02	<0.02	
MW - 2	02/27/07	Not Sampled on Current Sample Schedule				
MW - 2	05/22/07	Not Sampled on Current Sample Schedule				
MW - 2	08/15/07	Not Sampled on Current Sample Schedule				
MW - 2	11/06/07	<0.001	<0.001	<0.001	<0.001	
MW - 2	02/12/08	Not Sampled on Current Sample Schedule				
MW - 2	05/13/08	Not Sampled on Current Sample Schedule				
MW - 2	08/14/08	Not Sampled on Current Sample Schedule				
MW - 2	11/12/08	<0.001	<0.001	<0.001	<0.001	
MW - 2	02/10/09	Not Sampled on Current Sample Schedule				
MW - 2	05/12/09	Not Sampled on Current Sample Schedule				
MW - 2	08/10/09	Not Sampled on Current Sample Schedule				
MW - 2	11/17/09	<0.001	<0.001	<0.001	<0.001	
MW - 2	02/09/10	Not Sampled on Current Sample Schedule				
MW - 2	05/12/10	Not Sampled on Current Sample Schedule				
MW - 2	08/11/10	Not Sampled on Current Sample Schedule				
MW - 2	11/11/10	<0.001	<0.001	<0.001	<0.001	
MW - 2	02/16/11	Not Sampled on Current Sample Schedule				
MW - 2	05/19/11	Not Sampled on Current Sample Schedule				
MW - 2	08/10/11	Not Sampled on Current Sample Schedule				
MW - 2	11/16/11	<0.001	<0.001	<0.001	<0.001	
MW - 2	02/29/12	Not Sampled on Current Sample Schedule				
MW - 2	05/02/12	Not Sampled on Current Sample Schedule				
MW - 2	08/10/12	Not Sampled on Current Sample Schedule				
MW - 2	12/06/12	<0.001	<0.001	<0.001	<0.001	
MW - 2	02/13/13	Not Sampled on Current Sample Schedule				
MW - 2	05/22/13	Not Sampled on Current Sample Schedule				
MW - 2	08/13/13	Not Sampled on Current Sample Schedule				
MW - 2	11/21/13	<0.001	<0.001	<0.001	<0.00300	
MW - 3	11/05/99	<0.001	<0.001	<0.001	<0.001	<0.001
MW - 3	03/03/00	<0.001	<0.001	<0.001	<0.001	<0.001
MW - 3	04/11/00	<0.001	<0.001	<0.001	<0.001	<0.001
MW - 3	09/01/00	<0.001	<0.001	<0.001	<0.001	<0.001
MW - 3	11/21/00	<0.001	<0.001	<0.001		<0.001
MW - 3	02/22/01	<0.001	<0.001	<0.001	<0.001	<0.001
MW - 3	05/17/01	<0.001	<0.001	<0.001	<0.001	
MW - 3	08/08/01	<0.001	<0.001	<0.001	<0.001	<0.001

TABLE 2

CONCENTRATIONS OF BTEX IN GROUNDWATER

**PLAINS MARKETING, L.P.
TNM 97-17
LEA COUNTY, NM
NMOCD REFERENCE NUMBER AP-017**

All concentrations are reported in mg/L

SAMPLE LOCATION	SAMPLE DATE	SW 846-8012B, 5030				
		BENZENE	TOLUENE	ETHYL-BENZENE	m, p, -XYLENES	o -XYLENE
NMOCD Regulatory Limit		0.010	0.75	0.75	0.62	
MW - 3	10/24/01	<0.001	<0.001	<0.001	<0.001	<0.001
MW - 3	03/27/02	<0.001	<0.001	<0.001	<0.001	<0.001
MW - 3	05/14/02	<0.001	<0.001	<0.001	<0.001	<0.001
MW - 3	09/26/02	<0.001	<0.001	<0.001	<0.001	<0.001
MW - 3	11/12/02	<0.001	<0.001	<0.001	<0.001	<0.001
MW - 3	02/12/03	<0.001	<0.001	<0.001	<0.001	<0.001
MW - 3	05/14/03	<0.001	<0.001	<0.001	<0.001	<0.001
MW - 3	08/21/03	<0.001	<0.001	<0.001	<0.001	<0.001
MW - 3	12/10/03	<0.001	<0.001	<0.001	<0.002	<0.001
MW - 3	02/11/04	<0.001	<0.001	<0.001	<0.002	<0.001
MW - 3	12/02/04	<0.001	<0.001	<0.001	<0.001	
MW - 3	3/8/2005	Not Sampled on Current Sample Schedule				
MW - 3	06/08/05	Not Sampled on Current Sample Schedule				
MW - 3	09/16/05	Not Sampled on Current Sample Schedule				
MW - 3	12/12/05	<0.001	<0.001	<0.001	<0.001	
MW - 3	03/16/06	Not Sampled on Current Sample Schedule				
MW - 3	06/15/06	Not Sampled on Current Sample Schedule				
MW - 3	09/30/06	Not Sampled on Current Sample Schedule				
MW - 3	12/01/06	<0.02	<0.02	<0.02	0.0466	
MW - 3	02/27/07	Not Sampled on Current Sample Schedule				
MW - 3	05/22/07	Not Sampled on Current Sample Schedule				
MW - 3	08/15/07	Not Sampled on Current Sample Schedule				
MW - 3	11/06/07	<0.001	<0.001	<0.001	<0.001	
MW - 3	02/12/08	Not Sampled on Current Sample Schedule				
MW - 3	05/13/08	Not Sampled on Current Sample Schedule				
MW - 3	08/14/08	Not Sampled on Current Sample Schedule				
MW - 3	11/12/08	<0.001	<0.001	<0.001	<0.001	
MW - 3	02/10/09	Not Sampled on Current Sample Schedule				
MW - 3	05/12/09	Not Sampled on Current Sample Schedule				
MW - 3	08/10/09	Not Sampled on Current Sample Schedule				
MW - 3	11/17/09	<0.001	<0.001	<0.001	<0.001	
MW - 3	02/09/10	Not Sampled on Current Sample Schedule				
MW - 3	05/12/10	Not Sampled on Current Sample Schedule				
MW - 3	08/11/10	Not Sampled on Current Sample Schedule				
MW - 3	11/11/10	<0.001	<0.001	<0.001	<0.001	
MW - 3	02/16/11	Not Sampled on Current Sample Schedule				
MW - 3	05/19/11	Not Sampled on Current Sample Schedule				
MW - 3	08/10/11	Not Sampled on Current Sample Schedule				
MW - 3	11/16/11	<0.001	<0.001	<0.001	<0.001	
MW - 3	02/29/12	Not Sampled on Current Sample Schedule				

TABLE 2

CONCENTRATIONS OF BTEX IN GROUNDWATER

PLAINS MARKETING, L.P.
 TNM 97-17
 LEA COUNTY, NM
 NMOCD REFERENCE NUMBER AP-017

All concentrations are reported in mg/L

SAMPLE LOCATION	SAMPLE DATE	SW 846-8012B, 5030				
		BENZENE	TOLUENE	ETHYL-BENZENE	m, p, -XYLENES	o -XYLENE
NMOCD Regulatory Limit		0.010	0.75	0.75	0.62	
MW - 3	05/02/12	Not Sampled on Current Sample Schedule				
MW - 3	08/10/12	Not Sampled on Current Sample Schedule				
MW - 3	12/06/12	<0.001	<0.001	<0.001	<0.001	
MW - 3	02/13/13	Not Sampled on Current Sample Schedule				
MW - 3	05/22/13	Not Sampled on Current Sample Schedule				
MW - 3	08/13/13	Not Sampled on Current Sample Schedule				
MW - 3	11/21/13	<0.001	<0.001	<0.001	<0.00300	
MW - 4	3/8/2005	Not Sampled Due to PSH in Well				
MW - 4	06/08/05	Not Sampled Due to PSH in Well				
MW - 4	09/16/05	Not Sampled Due to PSH in Well				
MW - 4	12/12/05	Not Sampled Due to PSH in Well				
MW - 4	03/16/06	Not Sampled Due to PSH in Well				
MW - 4	06/15/06	Not Sampled Due to PSH in Well				
MW - 4	09/30/06	Not Sampled Due to PSH in Well				
MW - 4	12/01/06	Not Sampled Due to PSH in Well				
MW - 4	02/27/07	Not Sampled Due to PSH in Well				
MW - 4	05/22/07	Not Sampled Due to PSH in Well				
MW - 4	08/15/07	Not Sampled Due to PSH in Well				
MW - 4	11/06/07	Not Sampled Due to PSH in Well				
MW - 4	02/12/08	Not Sampled Due to PSH in Well				
MW - 4	05/13/08	Not Sampled Due to PSH in Well				
MW - 4	08/14/08	Not Sampled Due to PSH in Well				
MW - 4	11/12/08	0.8060	0.515	0.4430	0.4920	
MW - 4	02/10/09	Not Sampled Due to PSH in Well				
MW - 4	05/12/09	Not Sampled Due to PSH in Well				
MW - 4	08/10/09	Not Sampled Due to PSH in Well				
MW - 4	11/18/09	1.540	0.202	0.5050	0.5240	
MW - 4	02/09/10	Not Sampled Due to PSH in Well				
MW - 4	05/12/10	Not Sampled Due to PSH in Well				
MW - 4	08/11/10	Not Sampled Due to PSH in Well				
MW - 4	11/11/10	Not Sampled Due to PSH in Well				
MW - 4	02/16/11	Not Sampled Due to PSH in Well				
MW - 4	05/19/11	Not Sampled Due to PSH in Well				
MW - 4	08/10/11	Not Sampled Due to PSH in Well				
MW - 4	11/16/11	Not Sampled Due to PSH in Well				
MW - 4	02/29/12	Not Sampled Due to PSH in Well				
MW - 4	05/02/12	Not Sampled Due to PSH in Well				
MW - 4	08/10/12	Not Sampled Due to Site Excavation				
MW - 4	12/07/12	Not Sampled Due to PSH in Well				

TABLE 2

CONCENTRATIONS OF BTEX IN GROUNDWATER

PLAINS MARKETING, L.P.
 TNM 97-17
 LEA COUNTY, NM
 NMOCD REFERENCE NUMBER AP-017

All concentrations are reported in mg/L

SAMPLE LOCATION	SAMPLE DATE	SW 846-8012B, 5030				
		BENZENE	TOLUENE	ETHYL-BENZENE	m, p, -XYLENES	o -XYLENE
NMOCD Regulatory Limit		0.010	0.75	0.75	0.62	
MW - 4	02/13/13	Not Sampled Due to PSH in Well				
MW - 4	05/22/13	Not Sampled Due to PSH in Well				
MW - 4	08/13/13	Not Sampled Due to PSH in Well				
MW - 4	11/21/13	Not Sampled Due to PSH in Well				
MW - 5	02/12/03	0.0170	<0.001	0.0860	0.0270	<0.001
MW - 5	05/14/03	0.0550	<0.001	0.0200	0.0460	<0.001
MW - 5	08/21/03	0.0180	<0.001	0.0090	0.0100	<0.001
MW - 5	12/10/03	0.0140	<0.001	0.0170	0.0050	<0.001
MW - 5	02/11/04	0.0310	<0.001	0.0520	0.0290	<0.001
MW - 5	05/11/04	0.0011	<0.001	<0.001	<0.002	<0.001
MW - 5	08/24/04	0.0433	<0.001	0.0987	0.0689	0.002
MW - 5	12/03/04	<0.001	<0.001	<0.001	<0.001	
MW - 5	3/8/2005	0.0157	<0.005	0.0071	<0.005	
MW - 5	06/08/05	0.0113	<0.01	<0.01	<0.01	
MW - 5	09/16/05	0.0052	<0.001	<0.001	0.0027	
MW - 5	12/12/05	0.0093	<0.001	<0.001	0.0030	
MW - 5	03/16/06	0.0161	<0.005	0.0096	<0.005	
MW - 5	06/15/06	0.0077	<0.005	<0.005	<0.005	
MW - 5	09/30/06	<0.001	<0.001	0.0090	0.0097	
MW - 5	12/01/06	0.3580	<0.01	0.1300	<0.01	
MW - 5	02/27/07	<0.02	<0.02	<0.02	<0.02	
MW - 5	05/22/07	<0.005	<0.005	<0.005	<0.005	
MW - 5	08/15/07	<0.1	<0.1	<0.1	<0.1	
MW - 5	11/06/07	0.0052	<0.001	<0.001	<0.001	
MW - 5	02/12/08	0.0210	0.0012	0.0077	0.0082	
MW - 5	05/13/08	0.0126	<0.001	<0.001	0.0012	
MW - 5	08/14/08	Not Sampled Due to PSH in Well				
MW - 5	11/12/08	0.0074	<0.001	<0.001	0.0033	
MW - 5	02/10/09	<0.005	<0.005	<0.005	<0.005	
MW - 5	05/12/09	0.0126	<0.001	<0.001	<0.001	
MW - 5	08/10/09	0.1190	<0.001	<0.001	0.0286	
MW - 5	11/18/09	0.1320	<0.001	0.0045	0.0222	
MW - 5	02/09/10	0.0696	<0.001	0.0058	0.0138	
MW - 5	05/12/10	0.0173	<0.001	0.0051	<0.001	
MW - 5	08/11/10	<0.100	<0.100	<0.100	<0.100	
MW - 5	11/11/10	<0.005	<0.005	<0.005	<0.005	
MW - 5	02/16/11	0.0477	<0.001	0.0166	0.0402	
MW - 5	05/19/11	0.0429	<0.001	<0.001	<0.001	
MW - 5	08/10/11	0.0722	<0.001	0.0078	0.0136	

TABLE 2

CONCENTRATIONS OF BTEX IN GROUNDWATER

PLAINS MARKETING, L.P.
 TNM 97-17
 LEA COUNTY, NM
 NMOCD REFERENCE NUMBER AP-017

All concentrations are reported in mg/L

SAMPLE LOCATION	SAMPLE DATE	SW 846-8012B, 5030				
		BENZENE	TOLUENE	ETHYL-BENZENE	m, p, -XYLENES	o -XYLENE
NMOCD Regulatory Limit		0.010	0.75	0.75	0.62	
MW - 5	11/16/11	0.1030	<0.001	0.0135	0.0135	
MW - 5	02/29/12	0.1040	<0.001	0.0404	0.0422	
MW - 5	05/02/12	0.0804	<0.001	0.0206	0.0259	
MW - 5	08/10/12	Not Sampled due to Site Excavation				
MW - 5	12/06/12	0.0295	<0.001	<0.001	<0.001	
MW - 5	02/13/13	0.0946	<0.005	<0.005	<0.005	
MW - 5	05/22/13	0.0476	<0.00500	<0.005	<0.005	
MW - 5	08/13/13	0.0416	<0.00500	<0.00500	<0.005	
MW - 5	11/21/13	0.0532	<0.00100	0.00660	<0.00300	
MW - 6	12/03/04	0.0334	<0.0100	0.0310	0.0243	
MW - 6	03/08/05	0.0260	<0.01	0.0414	0.0315	
MW - 6	06/08/05	<0.005	<0.005	<0.005	<0.005	
MW - 6	09/16/05	Not Sampled Due to PSH in Well				
MW - 6	12/12/05	Not Sampled Due to PSH in Well				
MW - 6	03/16/06	Not Sampled Due to PSH in Well				
MW - 6	06/15/06	Not Sampled Due to PSH in Well				
MW - 6	09/30/06	Not Sampled Due to PSH in Well				
MW - 6	12/01/06	Not Sampled Due to PSH in Well				
MW - 6	02/27/07	Not Sampled Due to PSH in Well				
MW - 6	05/22/07	Not Sampled Due to PSH in Well				
MW - 6	08/15/07	Not Sampled Due to PSH in Well				
MW - 6	11/06/07	Not Sampled Due to PSH in Well				
MW - 6	02/12/08	Not Sampled Due to PSH in Well				
MW - 6	05/13/08	Not Sampled Due to PSH in Well				
MW - 6	08/14/08	Not Sampled Due to PSH in Well				
MW - 6	11/12/08	0.0991	0.223	0.0810	0.1910	
MW - 6	02/10/09	Not Sampled Due to PSH in Well				
MW - 6	05/12/09	0.0436	< 0.005	0.0363	<0.005	
MW - 6	08/10/09	0.0162	<0.001	0.0091	<0.001	
MW - 6	11/18/09	0.0083	<0.001	0.0012	<0.001	
MW - 6	02/09/10	0.0169	<0.001	0.0067	0.0036	
MW - 6	05/13/10	0.0079	<0.001	0.0047	<0.001	
MW - 6	08/11/10	<0.100	<0.100	<0.100	<0.100	
MW - 6	11/11/10	0.0255	<0.005	<0.005	<0.005	
MW - 6	02/16/11	0.0595	<0.005	<0.005	<0.005	
MW - 6	05/19/11	0.0689	<0.005	<0.005	<0.005	
MW - 6	08/10/11	0.0189	<0.001	<0.001	<0.001	
MW - 6	11/16/11	0.0176	<0.001	<0.001	<0.001	
MW - 6	02/29/12	0.0270	<0.001	0.0101	<0.001	

TABLE 2

CONCENTRATIONS OF BTEX IN GROUNDWATER

PLAINS MARKETING, L.P.
 TNM 97-17
 LEA COUNTY, NM
 NMOCD REFERENCE NUMBER AP-017

All concentrations are reported in mg/L

SAMPLE LOCATION	SAMPLE DATE	SW 846-8012B, 5030				
		BENZENE	TOLUENE	ETHYL-BENZENE	m, p, -XYLENES	o -XYLENE
NMOCD Regulatory Limit		0.010	0.75	0.75	0.62	
MW - 6	05/02/12	Not Sampled				
MW - 6	08/10/12	Not Sampled due to Site Excavation				
MW - 6	12/07/12	Not Sampled Due to PSH in Well				
MW - 6	02/13/13	Not Sampled Due to PSH in Well				
MW - 6	05/22/13	Not Sampled Due to PSH in Well				
MW - 6	08/13/13	Not Sampled Due to PSH in Well				
MW - 6	11/21/13	Not Sampled Due to PSH in Well				
MW - 7	03/08/05	1.5500	<0.1	0.1450	<0.1	
MW - 7	06/08/05	0.8100	<0.1	<0.1	<0.1	
MW - 7	09/16/05	Not Sampled Due to PSH in Well				
MW - 7	12/12/05	Not Sampled Due to PSH in Well				
MW - 7	03/16/06	Not Sampled Due to PSH in Well				
MW - 7	06/15/06	Not Sampled Due to PSH in Well				
MW - 7	09/30/06	Not Sampled Due to PSH in Well				
MW - 7	12/01/06	Not Sampled Due to PSH in Well				
MW - 7	02/27/07	Not Sampled Due to PSH in Well				
MW - 7	05/22/07	Not Sampled Due to PSH in Well				
MW - 7	08/15/07	Not Sampled Due to PSH in Well				
MW - 7	11/06/07	Not Sampled Due to PSH in Well				
MW - 7	02/12/08	Not Sampled Due to PSH in Well				
MW - 7	05/13/08	Not Sampled Due to PSH in Well				
MW - 7	08/14/08	Not Sampled Due to PSH in Well				
MW - 7	11/12/08	0.527	0.185	0.1390	0.1780	
MW - 7	02/10/09	Not Sampled Due to PSH in Well				
MW - 7	05/12/09	Not Sampled Due to PSH in Well				
MW - 7	08/10/09	Not Sampled Due to PSH in Well				
MW - 7	11/18/09	0.761	<0.005	0.1090	0.0574	
MW - 7	02/09/10	Not Sampled Due to PSH in Well				
MW - 7	05/13/10	Not Sampled Due to PSH in Well				
MW - 7	08/11/10	Not Sampled Due to PSH in Well				
MW - 7	11/11/10	Not Sampled Due to PSH in Well				
MW - 7	02/16/11	Not Sampled Due to PSH in Well				
MW - 7	05/19/11	Not Sampled Due to PSH in Well				
MW - 7	08/10/11	Not Sampled Due to PSH in Well				
MW - 7	11/16/11	Not Sampled Due to PSH in Well				
MW - 7	02/29/12	Not Sampled Due to PSH in Well				
MW - 7	05/02/12	Not Sampled Due to PSH in Well				
MW - 7	08/10/12	Not Sampled Due to PSH in Well				
MW - 7	12/07/12	Not Sampled Due to PSH in Well				

TABLE 2

CONCENTRATIONS OF BTEX IN GROUNDWATER

**PLAINS MARKETING, L.P.
TNM 97-17
LEA COUNTY, NM
NMOCD REFERENCE NUMBER AP-017**

All concentrations are reported in mg/L

SAMPLE LOCATION	SAMPLE DATE	SW 846-8012B, 5030				
		BENZENE	TOLUENE	ETHYL-BENZENE	m, p, -XYLENES	o -XYLENE
NMOCD Regulatory Limit		0.010	0.75	0.75	0.62	
MW - 7	02/13/13	Not Sampled Due to PSH in Well				
MW - 7	05/22/13	Not Sampled Due to PSH in Well				
MW - 7	08/13/13	Not Sampled Due to PSH in Well				
MW - 7	11/21/13	Not Sampled Due to PSH in Well				
MW - 8	03/08/05	Not Sampled Due to PSH in Well				
MW - 8	06/08/05	Not Sampled Due to PSH in Well				
MW - 8	09/16/05	Not Sampled Due to PSH in Well				
MW - 8	12/12/05	Not Sampled Due to PSH in Well				
MW - 8	03/16/06	Not Sampled Due to PSH in Well				
MW - 8	06/15/06	Not Sampled Due to PSH in Well				
MW - 8	09/30/06	Not Sampled Due to PSH in Well				
MW - 8	12/01/06	Not Sampled Due to PSH in Well				
MW - 8	02/27/07	Not Sampled Due to PSH in Well				
MW - 8	05/22/07	Not Sampled Due to PSH in Well				
MW - 8	08/15/07	Not Sampled Due to PSH in Well				
MW - 8	11/06/07	Not Sampled Due to PSH in Well				
MW - 8	02/12/08	Not Sampled Due to PSH in Well				
MW - 8	05/13/08	Not Sampled Due to PSH in Well				
MW - 8	08/14/08	Not Sampled Due to PSH in Well				
MW - 8	11/12/08	0.238	0.154	0.147	0.159	
MW - 8	02/10/09	Not Sampled Due to PSH in Well				
MW - 8	05/12/09	Not Sampled Due to PSH in Well				
MW - 8	08/10/09	Not Sampled Due to PSH in Well				
MW - 8	11/18/09	0.222	0.0121	0.258	0.175	
MW - 8	02/09/10	Not Sampled Due to PSH in Well				
MW - 8	05/13/10	Not Sampled Due to PSH in Well				
MW - 8	08/11/10	Not Sampled Due to PSH in Well				
MW - 8	11/11/10	Not Sampled Due to PSH in Well				
MW - 8	02/16/11	Not Sampled Due to PSH in Well				
MW - 8	05/19/11	Not Sampled Due to PSH in Well				
MW - 8	08/10/11	Not Sampled Due to PSH in Well				
MW - 8	11/16/11	Not Sampled Due to PSH in Well				
MW - 8	02/29/12	Not Sampled Due to PSH in Well				
MW - 8	05/02/12	Not Sampled Due to PSH in Well				
MW - 8	08/10/12	Not Sampled Due to PSH in Well				
MW - 8	12/07/12	Not Sampled Due to PSH in Well				
MW - 8	02/13/13	Not Sampled Due to PSH in Well				
MW - 8	05/22/13	Not Sampled Due to PSH in Well				
MW - 8	08/13/13	Not Sampled Due to PSH in Well				

TABLE 2

CONCENTRATIONS OF BTEX IN GROUNDWATER

PLAINS MARKETING, L.P.
 TNM 97-17
 LEA COUNTY, NM
 NMOCD REFERENCE NUMBER AP-017

All concentrations are reported in mg/L

SAMPLE LOCATION	SAMPLE DATE	SW 846-8012B, 5030				
		BENZENE	TOLUENE	ETHYL-BENZENE	m, p, -XYLENES	o -XYLENE
NMOCD Regulatory Limit		0.010	0.75	0.75	0.62	
MW - 8	11/21/13	Not Sampled Due to PSH in Well				
MW - 9	02/12/03	0.1210	<0.001	0.0970	0.0040	<0.001
MW - 9	05/14/03	0.0720	<0.001	0.1240	0.0040	0.006
MW - 9	08/21/03	0.0430	<0.001	0.0940	0.0050	<0.001
MW - 9	12/10/03	0.0090	<0.001	0.0300	<0.002	<0.001
MW - 9	02/11/04	0.0100	<0.001	0.0240	<0.002	<0.001
MW - 9	05/11/04	0.0195	<0.001	0.0314	<0.002	<0.001
MW - 9	08/25/04	0.1400	<0.001	0.0474	<0.002	<0.001
MW - 9	12/03/04	0.0388	<0.0200	<0.0200	<0.0200	
MW - 9	03/08/05	0.0125	<0.005	<0.005	<0.005	
MW - 9	06/08/05	0.0057	<0.005	<0.005	<0.005	
MW - 9	09/16/05	0.0059	<0.001	0.0029	<0.001	
MW - 9	12/12/05	0.0417	<0.02	<0.02	<0.02	
MW - 9	03/16/06	0.0709	<0.005	0.0227	<0.005	
MW - 9	06/15/06	0.0205	<0.005	<0.005	<0.005	
MW - 9	09/30/06	<0.001	<0.001	<0.001	<0.001	
MW - 9	12/01/06	<0.01	<0.01	<0.01	<0.01	
MW - 9	02/27/07	<0.005	<0.005	<0.005	<0.005	
MW - 9	05/22/07	<0.005	<0.005	<0.005	<0.005	
MW - 9	08/15/07	<0.1	<0.1	<0.1	<0.1	
MW - 9	11/06/07	0.0183	<0.001	<0.001	<0.001	
MW - 9	02/12/08	0.0162	<0.001	<0.001	<0.001	
MW - 9	05/13/08	0.0139	<0.001	<0.001	<0.001	
MW - 9	08/14/08	0.0137	<0.001	<0.001	<0.001	
MW - 9	11/12/08	0.0116	<0.001	<0.001	<0.001	
MW - 9	02/10/09	0.0090	<0.005	<0.005	<0.005	
MW - 9	05/12/09	0.0146	<0.001	<0.001	<0.001	
MW - 9	08/10/09	0.0117	<0.001	<0.001	<0.001	
MW - 9	11/18/09	0.0149	<0.001	<0.001	<0.001	
MW - 9	02/09/10	0.0084	<0.001	<0.001	<0.001	
MW - 9	05/13/10	0.0053	<0.001	<0.001	<0.001	
MW - 9	08/11/10	<0.001	<0.001	<0.001	<0.001	
MW - 9	11/11/10	<0.0100	<0.0100	<0.0100	<0.0100	
MW - 9	02/16/11	0.0106	<0.001	<0.001	<0.0100	
MW - 9	05/19/11	<0.001	<0.001	<0.001	<0.0100	
MW - 9	08/10/11	0.0076	<0.001	<0.001	<0.001	
MW - 9	11/16/11	0.0045	<0.001	<0.001	<0.001	
MW - 9	02/29/12	0.0105	<0.001	<0.001	<0.001	
MW - 9	05/02/12	0.0055	<0.001	<0.001	<0.001	

TABLE 2

CONCENTRATIONS OF BTEX IN GROUNDWATER

PLAINS MARKETING, L.P.
 TNM 97-17
 LEA COUNTY, NM
 NMOCD REFERENCE NUMBER AP-017

All concentrations are reported in mg/L

SAMPLE LOCATION	SAMPLE DATE	SW 846-8012B, 5030				
		BENZENE	TOLUENE	ETHYL-BENZENE	m, p, -XYLENES	o -XYLENE
NMOCD Regulatory Limit		0.010	0.75	0.75	0.62	
MW - 9	08/10/12	Not Sampled due to Site Excavation				
MW - 9	12/07/12	Not Sampled Due to Low Water Levels				
MW - 9	02/13/13	Not Sampled Due to Low Water Levels				
MW - 9	05/22/13	Not Sampled Due to Low Water Levels				
MW - 9	08/13/13	Not Sampled Due to Low Water Levels				
MW - 9	11/21/13	Not Sampled Due to Low Water Levels				
MW - 10	02/11/04	0.0190	<0.001	0.0690	0.0020	<0.001
MW - 10	05/11/04	0.0369	<0.001	0.0432	<0.002	<0.001
MW - 10	12/03/04	0.0196	<0.0100	<0.0100	<0.0100	
MW - 10	03/08/05	<0.01	<0.01	0.0102	<0.01	
MW - 10	06/08/05	0.0130	<0.005	0.0236	<0.005	
MW - 10	09/16/05	Not Sampled Due to PSH in Well				
MW - 10	12/12/05	Not Sampled Due to PSH in Well				
MW - 10	03/16/06	0.0557	<0.01	0.0751	<0.01	
MW - 10	06/15/06	Not Sampled Due to PSH in Well				
MW - 10	09/30/06	<0.001	<0.001	0.0379	0.0035	
MW - 10	12/01/06	0.0265	<0.01	0.0834	<0.01	
MW - 10	02/27/07	<0.01	<0.01	0.0538	<0.01	
MW - 10	05/22/07	0.0134	<0.005	0.0302	<0.005	
MW - 10	08/15/07	Not Sampled Due to PSH in Well				
MW - 10	11/06/07	0.0213	<0.001	0.0099	0.0029	
MW - 10	02/12/08	0.0214	<0.005	0.0136	<0.005	
MW - 10	05/13/08	0.0208	<0.005	0.0067	<0.005	
MW - 10	08/14/08	0.0291	<0.00100	<0.00100	<0.00100	
MW - 10	11/12/08	0.0111	<0.00100	<0.00100	<0.00100	
MW - 10	02/10/09	0.0196	<0.005	<0.005	<0.005	
MW - 10	05/12/09	0.0039	<0.001	<0.001	<0.001	
MW - 10	08/10/09	0.0342	<0.001	<0.001	<0.001	
MW - 10	11/18/09	0.0275	<0.001	<0.001	<0.001	
MW - 10	02/09/10	0.0073	<0.001	<0.001	<0.001	
MW - 10	05/13/10	0.0090	<0.001	<0.001	<0.001	
MW - 10	08/11/10	<0.100	<0.100	<0.100	<0.100	
MW - 10	11/11/10	<0.005	<0.005	<0.005	<0.005	
MW - 10	02/16/11	0.0302	<0.001	<0.001	<0.001	
MW - 10	05/19/11	0.0384	<0.001	<0.001	<0.001	
MW - 10	08/10/11	0.0131	<0.001	<0.001	<0.001	
MW - 10	11/16/11	0.0082	<0.001	<0.001	<0.001	
MW - 10	02/29/12	0.0121	<0.001	<0.001	<0.001	
MW - 10	05/02/12	0.0057	<0.001	<0.001	<0.001	

TABLE 2

CONCENTRATIONS OF BTEX IN GROUNDWATER

**PLAINS MARKETING, L.P.
TNM 97-17
LEA COUNTY, NM
NMOCD REFERENCE NUMBER AP-017**

All concentrations are reported in mg/L

SAMPLE LOCATION	SAMPLE DATE	SW 846-8012B, 5030				
		BENZENE	TOLUENE	ETHYL-BENZENE	m, p, -XYLENES	o -XYLENE
NMOCD Regulatory Limit		0.010	0.75	0.75	0.62	
MW - 10	08/10/12	Not Sampled due to Site Excavation				
MW - 10	12/06/12	<0.005	<0.005	<0.005	<0.005	
MW - 10	02/13/13	<0.005	<0.005	<0.005	<0.005	
MW - 10	05/22/13	<0.00100	<0.00100	<0.00100	<0.00100	
MW - 10	08/13/13	<0.00100	<0.00100	<0.00100	<0.00100	
MW - 10	11/21/13	<0.00100	<0.00100	<0.00100	<0.00300	
MW - 11	06/20/02	<0.001	<0.001	<0.001	<0.001	<0.001
MW - 11	09/26/02	<0.001	<0.001	<0.001	<0.001	<0.001
MW - 11	11/12/02	<0.001	<0.001	<0.001	<0.001	<0.001
MW - 11	02/12/03	<0.001	<0.001	<0.001	<0.001	<0.001
MW - 11	05/14/03	<0.001	<0.001	<0.001	<0.001	<0.001
MW - 11	08/21/03	<0.001	<0.001	<0.001	<0.001	<0.001
MW - 11	12/10/03	<0.001	<0.001	<0.001	<0.002	<0.001
MW - 11	02/11/04	<0.001	<0.001	<0.001	<0.002	<0.001
MW - 11	03/08/05	Not Sampled on Current Sample Schedule				
MW - 11	06/08/05	Not Sampled on Current Sample Schedule				
MW - 11	09/16/05	Not Sampled on Current Sample Schedule				
MW - 11	12/12/05	Well Obstructed				
MW - 11	03/16/06	Not Sampled on Current Sample Schedule				
MW - 11	06/15/06	Not Sampled on Current Sample Schedule				
MW - 11	09/30/06	Not Sampled on Current Sample Schedule				
MW - 11	12/01/06	<0.01	<0.01	<0.01	<0.01	
MW - 11	02/27/07	Not Sampled on Current Sample Schedule				
MW - 11	05/22/07	Not Sampled on Current Sample Schedule				
MW - 11	08/15/07	Not Sampled on Current Sample Schedule				
MW - 11	11/06/07	<0.001	<0.001	<0.001	<0.001	
MW - 11	02/12/08	Not Sampled on Current Sample Schedule				
MW - 11	05/13/08	Not Sampled on Current Sample Schedule				
MW - 11	08/14/08	Not Sampled on Current Sample Schedule				
MW - 11	11/12/08	<0.001	<0.001	<0.001	<0.001	
MW - 11	02/10/09	Not Sampled on Current Sample Schedule				
MW - 11	05/12/09	Not Sampled on Current Sample Schedule				
MW - 11	08/10/09	Not Sampled on Current Sample Schedule				
MW - 11	11/17/09	<0.001	<0.001	<0.001	<0.001	
MW - 11	02/09/10	Not Sampled on Current Sample Schedule				
MW - 11	05/13/10	Not Sampled on Current Sample Schedule				
MW - 11	08/11/10	Not Sampled on Current Sample Schedule				
MW - 11	11/11/10	<0.001	<0.001	<0.001	<0.001	
MW - 11	02/16/11	Not Sampled on Current Sample Schedule				

TABLE 2

CONCENTRATIONS OF BTEX IN GROUNDWATER

**PLAINS MARKETING, L.P.
TNM 97-17
LEA COUNTY, NM
NMOCD REFERENCE NUMBER AP-017**

All concentrations are reported in mg/L

SAMPLE LOCATION	SAMPLE DATE	SW 846-8012B, 5030				
		BENZENE	TOLUENE	ETHYL-BENZENE	m, p, -XYLENES	o -XYLENE
NMOCD Regulatory Limit		0.010	0.75	0.75	0.62	
MW - 11	05/19/11	Not Sampled on Current Sample Schedule				
MW - 11	08/10/11	Not Sampled on Current Sample Schedule				
MW - 11	11/16/11	<0.001	<0.001	<0.001	<0.001	
MW - 11	02/29/12	Not Sampled on Current Sample Schedule				
MW - 11	05/02/12	Not Sampled on Current Sample Schedule				
MW - 11	08/10/12	Not Sampled on Current Sample Schedule				
MW - 11	12/07/12	<0.001	<0.001	<0.001	<0.001	
MW - 11	02/29/12	Not Sampled on Current Sample Schedule				
MW - 11	05/02/12	Not Sampled on Current Sample Schedule				
MW - 11	08/10/12	Not Sampled due to Site Excavation				
MW - 11	12/07/12	<0.001	<0.001	<0.001	<0.001	
MW - 11	02/13/13	Not Sampled on Current Sample Schedule				
MW - 11	05/22/13	Not Sampled on Current Sample Schedule				
MW - 11	08/13/13	Not Sampled on Current Sample Schedule				
MW - 11	11/21/13	<0.001	<0.001	<0.001	<0.00300	
MW - 12	06/20/02	<0.001	<0.001	<0.001	<0.001	<0.001
MW - 12	09/26/02	<0.001	<0.001	<0.001	<0.001	<0.001
MW - 12	11/12/02	<0.001	<0.001	<0.001	<0.001	<0.001
MW - 12	02/12/03	<0.001	<0.001	<0.001	<0.001	<0.001
MW - 12	05/14/03	<0.001	<0.001	<0.001	<0.001	<0.001
MW - 12	08/21/03	<0.001	<0.001	<0.001	<0.001	<0.001
MW - 12	12/10/03	<0.001	<0.001	<0.001	<0.002	<0.001
MW - 12	02/11/04	<0.001	<0.001	<0.001	<0.002	<0.001
MW - 12	12/02/04	<0.001	<0.001	<0.001	<0.001	
MW - 12	03/08/05	Not Sampled on Current Sample Schedule				
MW - 12	06/08/05	Not Sampled on Current Sample Schedule				
MW - 12	09/16/05	Not Sampled on Current Sample Schedule				
MW - 12	12/12/05	<0.001	<0.001	<0.001	<0.001	
MW - 12	03/16/06	Not Sampled on Current Sample Schedule				
MW - 12	06/15/06	Not Sampled on Current Sample Schedule				
MW - 12	09/30/06	Not Sampled on Current Sample Schedule				
MW - 12	12/01/06	<0.01	<0.01	<0.01	0.0336	
MW - 12	02/27/07	Not Sampled on Current Sample Schedule				
MW - 12	05/22/07	Not Sampled on Current Sample Schedule				
MW - 12	08/15/07	Not Sampled on Current Sample Schedule				
MW - 12	11/06/07	<0.001	<0.001	<0.001	<0.001	
MW - 12	02/12/08	Not Sampled on Current Sample Schedule				
MW - 12	06/05/08	<0.001	<0.001	<0.001	<0.001	
MW - 12	08/14/08	Not Sampled on Current Sample Schedule				

TABLE 2

CONCENTRATIONS OF BTEX IN GROUNDWATER

**PLAINS MARKETING, L.P.
TNM 97-17
LEA COUNTY, NM
NMOCD REFERENCE NUMBER AP-017**

All concentrations are reported in mg/L

SAMPLE LOCATION	SAMPLE DATE	SW 846-8012B, 5030				
		BENZENE	TOLUENE	ETHYL-BENZENE	m, p, -XYLENES	o -XYLENE
NMOCD Regulatory Limit		0.010	0.75	0.75	0.62	
MW - 12	11/12/08	<0.001	<0.001	<0.001	<0.001	
MW - 12	02/10/09	Not Sampled on Current Sample Schedule				
MW - 12	05/12/09	Not Sampled on Current Sample Schedule				
MW - 12	08/10/09	Not Sampled on Current Sample Schedule				
MW - 12	11/17/09	<0.001	<0.001	<0.001	<0.001	
MW - 12	02/09/10	Not Sampled on Current Sample Schedule				
MW - 12	05/13/10	Not Sampled on Current Sample Schedule				
MW - 12	08/11/10	Not Sampled on Current Sample Schedule				
MW - 12	11/11/10	<0.001	<0.001	<0.001	<0.001	
MW - 12	02/16/11	Not Sampled on Current Sample Schedule				
MW - 12	05/19/11	Not Sampled on Current Sample Schedule				
MW - 12	08/10/11	Not Sampled on Current Sample Schedule				
MW - 12	11/16/11	<0.001	<0.001	<0.001	<0.001	
MW - 12	02/29/12	Not Sampled on Current Sample Schedule				
MW - 12	05/02/12	Not Sampled on Current Sample Schedule				
MW - 12	08/10/12	Not Sampled due to Site Excavation				
MW - 12	12/06/12	<0.001	<0.001	<0.001	<0.001	
MW - 12	02/13/13	Not Sampled on Current Sample Schedule				
MW - 12	05/22/13	Not Sampled on Current Sample Schedule				
MW - 12	08/13/13	Not Sampled on Current Sample Schedule				
MW - 12	11/21/13	<0.001	<0.001	<0.001	<0.00300	
MW - 13	06/20/02	<0.001	<0.001	<0.001	<0.001	<0.001
MW - 13	09/26/02	<0.001	<0.001	<0.001	<0.001	<0.001
MW - 13	11/12/02	<0.001	<0.001	<0.001	<0.001	<0.001
MW - 13	02/12/03	<0.001	<0.001	<0.001	<0.001	<0.001
MW - 13	05/14/03	<0.001	<0.001	<0.001	<0.001	<0.001
MW - 13	08/21/03	<0.001	<0.001	<0.001	<0.001	<0.001
MW - 13	12/10/03	<0.001	<0.001	<0.001	<0.002	<0.001
MW - 13	02/11/04	<0.001	<0.001	<0.001	<0.002	<0.001
MW - 13	12/02/04	<0.001	<0.001	<0.001	<0.001	
MW - 13	03/08/05	Not Sampled on Current Sample Schedule				
MW - 13	06/08/05	Not Sampled on Current Sample Schedule				
MW - 13	09/16/05	Not Sampled on Current Sample Schedule				
MW - 13	12/12/05	<0.001	<0.001	<0.001	<0.001	
MW - 13	03/16/06	Not Sampled on Current Sample Schedule				
MW - 13	06/15/06	Not Sampled on Current Sample Schedule				
MW - 13	09/30/06	Not Sampled on Current Sample Schedule				
MW - 13	12/01/06	<0.02	<0.02	<0.02	<0.02	
MW - 13	02/27/07	Not Sampled on Current Sample Schedule				

TABLE 2

CONCENTRATIONS OF BTEX IN GROUNDWATER

**PLAINS MARKETING, L.P.
TNM 97-17
LEA COUNTY, NM
NMOCD REFERENCE NUMBER AP-017**

All concentrations are reported in mg/L

SAMPLE LOCATION	SAMPLE DATE	SW 846-8012B, 5030				
		BENZENE	TOLUENE	ETHYL-BENZENE	m, p, -XYLENES	o -XYLENE
NMOCD Regulatory Limit		0.010	0.75	0.75	0.62	
MW - 13	05/22/07	Not Sampled on Current Sample Schedule				
MW - 13	08/15/07	Not Sampled on Current Sample Schedule				
MW - 13	11/06/07	<0.001	<0.001	<0.001	<0.001	
MW - 13	02/12/08	Not Sampled on Current Sample Schedule				
MW - 13	05/13/08	Not Sampled on Current Sample Schedule				
MW - 13	08/14/08	Not Sampled on Current Sample Schedule				
MW - 13	11/12/08	<0.001	<0.001	<0.001	<0.001	
MW - 13	02/10/09	Not Sampled on Current Sample Schedule				
MW - 13	05/12/09	Not Sampled on Current Sample Schedule				
MW - 13	08/10/09	Not Sampled on Current Sample Schedule				
MW - 13	11/17/09	<0.001	<0.001	<0.001	<0.001	
MW - 13	02/09/10	Not Sampled on Current Sample Schedule				
MW - 13	05/13/10	Not Sampled on Current Sample Schedule				
MW - 13	08/11/10	Not Sampled on Current Sample Schedule				
MW - 13	11/11/10	<0.001	<0.001	<0.001	<0.001	
MW - 13	02/16/11	Not Sampled on Current Sample Schedule				
MW - 13	05/19/11	Not Sampled on Current Sample Schedule				
MW - 13	08/10/11	Not Sampled on Current Sample Schedule				
MW - 13	11/16/11	<0.001	<0.001	<0.001	<0.001	
MW - 13	02/29/12	Not Sampled on Current Sample Schedule				
MW - 13	05/02/12	Not Sampled on Current Sample Schedule				
MW - 13	08/10/12	Not Sampled due to Site Excavation				
MW - 13	12/07/12	<0.001	<0.001	<0.001	<0.001	
MW - 13	02/13/13	Not Sampled on Current Sample Schedule				
MW - 13	05/22/13	Not Sampled on Current Sample Schedule				
MW - 13	08/13/13	Not Sampled on Current Sample Schedule				
MW - 13	11/21/13	<0.001	<0.001	<0.001	<0.00300	
MW - 14	3/8/2005	Not Sampled Due to PSH in Well				
MW - 14	06/08/05	Not Sampled Due to PSH in Well				
MW - 14	09/16/05	Not Sampled Due to PSH in Well				
MW - 14	12/12/05	Not Sampled Due to PSH in Well				
MW - 14	03/16/06	Not Sampled Due to PSH in Well				
MW - 14	06/15/06	Not Sampled Due to PSH in Well				
MW - 14	09/30/06	Not Sampled Due to PSH in Well				
MW - 14	12/01/06	Not Sampled Due to PSH in Well				
MW - 14	02/27/07	Not Sampled Due to PSH in Well				
MW - 14	05/22/07	Not Sampled Due to PSH in Well				
MW - 14	08/15/07	Not Sampled Due to PSH in Well				
MW - 14	11/06/07	Not Sampled Due to PSH in Well				

TABLE 2

CONCENTRATIONS OF BTEX IN GROUNDWATER

PLAINS MARKETING, L.P.
 TNM 97-17
 LEA COUNTY, NM
 NMOCD REFERENCE NUMBER AP-017

All concentrations are reported in mg/L

SAMPLE LOCATION	SAMPLE DATE	SW 846-8012B, 5030				
		BENZENE	TOLUENE	ETHYL-BENZENE	m, p, -XYLENES	o -XYLENE
NMOCD Regulatory Limit		0.010	0.75	0.75	0.62	
MW - 14	02/12/08	Not Sampled Due to PSH in Well				
MW - 14	05/13/08	Not Sampled Due to PSH in Well				
MW - 14	08/14/08	Not Sampled Due to PSH in Well				
MW - 14	11/12/08	0.3180	0.136	0.3880	0.2620	
MW - 14	02/10/09	Not Sampled Due to PSH in Well				
MW - 14	05/12/09	Not Sampled Due to PSH in Well				
MW - 14	08/10/09	Not Sampled Due to PSH in Well				
MW - 14	11/18/09	0.2010	<0.100	0.2640	<0.100	
MW - 14	02/09/10	Not Sampled Due to PSH in Well				
MW - 14	05/13/10	Not Sampled Due to PSH in Well				
MW - 14	08/11/10	Not Sampled Due to PSH in Well				
MW - 14	11/11/10	Not Sampled Due to PSH in Well				
MW - 14	02/16/11	Not Sampled Due to PSH in Well				
MW - 14	05/19/11	Not Sampled Due to PSH in Well				
MW - 14	08/10/11	Not Sampled Due to PSH in Well				
MW - 14	11/16/11	Not Sampled Due to PSH in Well				
MW - 14	02/29/12	Not Sampled Due to PSH in Well				
MW - 14	05/02/12	Not Sampled Due to PSH in Well				
MW - 14	08/10/12	Not Sampled Due to PSH in Well				
MW - 14	12/07/12	Not Sampled Due to PSH in Well				
MW - 14	02/13/13	Not Sampled Due to PSH in Well				
MW - 14	05/22/13	Not Sampled Due to PSH in Well				
MW - 14	08/13/13	Not Sampled Due to PSH in Well				
MW - 14	11/21/13	Not Sampled Due to PSH in Well				
MW - 15	3/8/2005	Not Sampled Due to PSH in Well				
MW - 15	06/08/05	Not Sampled Due to PSH in Well				
MW - 15	09/16/05	Not Sampled Due to PSH in Well				
MW - 15	12/12/05	Not Sampled Due to PSH in Well				
MW - 15	03/16/06	Not Sampled Due to PSH in Well				
MW - 15	06/15/06	Not Sampled Due to PSH in Well				
MW - 15	09/30/06	Not Sampled Due to PSH in Well				
MW - 15	12/01/06	Not Sampled Due to PSH in Well				
MW - 15	02/27/07	Not Sampled Due to PSH in Well				
MW - 15	05/22/07	Not Sampled Due to PSH in Well				
MW - 15	08/15/07	Not Sampled Due to PSH in Well				
MW - 15	11/06/07	Not Sampled Due to PSH in Well				
MW - 15	02/12/08	0.1610	<0.002	0.2410	0.0531	
MW - 15	05/13/08	Not Sampled Due to PSH in Well				
MW - 15	08/14/08	Not Sampled Due to PSH in Well				

TABLE 2

CONCENTRATIONS OF BTEX IN GROUNDWATER

PLAINS MARKETING, L.P.
 TNM 97-17
 LEA COUNTY, NM
 NMOCD REFERENCE NUMBER AP-017

All concentrations are reported in mg/L

SAMPLE LOCATION	SAMPLE DATE	SW 846-8012B, 5030				
		BENZENE	TOLUENE	ETHYL-BENZENE	m, p, -XYLENES	o -XYLENE
NMOCD Regulatory Limit		0.010	0.75	0.75	0.62	
MW - 15	11/12/08	Not Sampled Due to Insufficient Water in Well				
MW - 15	02/10/09	Not Sampled Due to PSH in Well				
MW - 15	05/12/09	Not Sampled Due to PSH in Well				
MW - 15	08/10/09	Not Sampled Due to PSH in Well				
MW - 15	11/18/09	0.0773	<0.020	0.0535	<0.020	
MW - 15	02/09/10	Not Sampled Due to PSH in Well				
MW - 15	05/13/10	Not Sampled Due to PSH in Well				
MW - 15	08/11/10	Not Sampled Due to PSH in Well				
MW - 15	11/11/10	Not Sampled Due to PSH in Well				
MW - 15	02/16/11	Not Sampled Due to PSH in Well				
MW - 15	05/19/11	Not Sampled Due to PSH in Well				
MW - 15	08/10/11	Not Sampled Due to PSH in Well				
MW - 15	11/17/11	0.0898	<0.020	<0.020	<0.020	
MW - 15	02/29/12	0.2550	<0.020	0.2000	<0.020	
MW - 15	05/02/12	0.1420	<0.020	0.1010	<0.020	
MW - 15	08/10/12	Not Sampled due to Site Excavation				
MW - 15	12/07/12	Not Sampled due to PSH in Well				
MW - 15	02/13/13	Not Sampled due to PSH in Well				
MW - 15	05/22/13	0.0956	<0.00500	0.0300	<0.00500	
MW - 15	08/13/13	0.0909	<0.00500	<0.00500	<0.00500	
MW - 15	11/21/13	0.123	<0.0500	<0.0500	<0.150	
MW - 16	06/20/02	<0.001	<0.001	<0.001	<0.001	<0.001
MW - 16	09/26/02	<0.001	<0.001	<0.001	<0.001	<0.001
MW - 16	11/12/02	<0.001	<0.001	<0.001	<0.001	<0.001
MW - 16	02/12/03	<0.001	<0.001	<0.001	<0.001	<0.001
MW - 16	05/14/03	<0.001	<0.001	<0.001	<0.001	<0.001
MW - 16	08/21/03	<0.001	<0.001	<0.001	<0.001	<0.001
MW - 16	12/10/03	<0.001	<0.001	<0.001	<0.002	<0.001
MW - 16	02/11/04	<0.001	<0.001	<0.001	<0.002	<0.001
MW - 16	12/02/04	<0.001	<0.001	<0.001	<0.001	
MW - 16	03/08/05	Not Sampled on Current Sample Schedule				
MW - 16	06/08/05	Not Sampled on Current Sample Schedule				
MW - 16	09/16/05	Not Sampled on Current Sample Schedule				
MW - 16	12/12/05	<0.001	<0.001	<0.001	<0.001	
MW - 16	03/16/06	Not Sampled on Current Sample Schedule				
MW - 16	06/15/06	Not Sampled on Current Sample Schedule				
MW - 16	09/30/06	Not Sampled on Current Sample Schedule				
MW - 16	12/01/06	<0.02	<0.02	<0.02	<0.02	
MW - 16	02/27/07	Not Sampled on Current Sample Schedule				

TABLE 2

CONCENTRATIONS OF BTEX IN GROUNDWATER

**PLAINS MARKETING, L.P.
TNM 97-17
LEA COUNTY, NM
NMOCD REFERENCE NUMBER AP-017**

All concentrations are reported in mg/L

SAMPLE LOCATION	SAMPLE DATE	SW 846-8012B, 5030				
		BENZENE	TOLUENE	ETHYL-BENZENE	m, p, -XYLENES	o -XYLENE
NMOCD Regulatory Limit		0.010	0.75	0.75	0.62	
MW - 16	05/22/07	Not Sampled on Current Sample Schedule				
MW - 16	08/15/07	Not Sampled on Current Sample Schedule				
MW - 16	11/05/07	<0.001	<0.001	<0.001	<0.001	
MW - 16	02/12/08	Not Sampled on Current Sample Schedule				
MW - 16	05/13/08	Not Sampled on Current Sample Schedule				
MW - 16	08/14/08	Not Sampled on Current Sample Schedule				
MW - 16	11/12/08	<0.001	<0.001	<0.001	<0.001	
MW - 16	02/10/09	Not Sampled on Current Sample Schedule				
MW - 16	05/12/09	Not Sampled on Current Sample Schedule				
MW - 16	08/10/09	Not Sampled on Current Sample Schedule				
MW - 16	11/17/09	<0.001	<0.001	<0.001	<0.001	
MW - 16	02/09/10	Not Sampled on Current Sample Schedule				
MW - 16	05/13/10	Not Sampled on Current Sample Schedule				
MW - 16	08/11/10	Not Sampled on Current Sample Schedule				
MW - 16	11/11/10	<0.001	<0.001	<0.001	<0.001	
MW - 16	02/16/11	Not Sampled on Current Sample Schedule				
MW - 16	05/19/11	Not Sampled on Current Sample Schedule				
MW - 16	08/10/11	Not Sampled on Current Sample Schedule				
MW - 16	11/16/11	<0.001	<0.001	<0.001	<0.001	
MW - 16	02/29/12	Not Sampled on Current Sample Schedule				
MW - 16	05/02/12	Not Sampled on Current Sample Schedule				
MW - 16	08/10/12	Not Sampled due to Site Excavation				
MW - 16	12/06/12	<0.001	<0.001	<0.001	<0.001	
MW - 16	02/13/13	Not Sampled on Current Sample Schedule				
MW - 16	05/22/13	Not Sampled on Current Sample Schedule				
MW - 16	08/13/13	Not Sampled on Current Sample Schedule				
MW - 16	11/21/13	<0.001	<0.001	<0.001	<0.00300	
MW - 17	06/20/02	<0.001	<0.001	<0.001	<0.001	<0.001
MW - 17	09/26/02	<0.001	<0.001	<0.001	<0.001	<0.001
MW - 17	11/12/02	<0.001	<0.001	<0.001	<0.001	<0.001
MW - 17	02/12/03	<0.001	<0.001	<0.001	<0.001	<0.001
MW - 17	05/14/03	<0.001	<0.001	<0.001	<0.001	<0.001
MW - 17	08/21/03	<0.001	<0.001	<0.001	<0.001	<0.001
MW - 17	12/10/03	<0.001	<0.001	<0.001	<0.002	<0.001
MW - 17	02/11/04	<0.001	<0.001	<0.001	<0.002	<0.001
MW - 17	12/02/04	<0.001	<0.001	<0.001	<0.001	
MW - 17	03/08/05	Not Sampled on Current Sample Schedule				
MW - 17	06/08/05	Not Sampled on Current Sample Schedule				
MW - 17	09/16/05	Not Sampled on Current Sample Schedule				

TABLE 2
CONCENTRATIONS OF BTEX IN GROUNDWATER
PLAINS MARKETING, L.P.
TNM 97-17
LEA COUNTY, NM
NMOCD REFERENCE NUMBER AP-017

All concentrations are reported in mg/L

SAMPLE LOCATION	SAMPLE DATE	SW 846-8012B, 5030				
		BENZENE	TOLUENE	ETHYL-BENZENE	m, p, -XYLENES	o -XYLENE
NMOCD Regulatory Limit		0.010	0.75	0.75	0.62	
MW - 17	12/12/05	<0.001	<0.001	<0.001	<0.001	
MW - 17	03/16/06	Not Sampled on Current Sample Schedule				
MW - 17	06/15/06	Not Sampled on Current Sample Schedule				
MW - 17	09/30/06	Not Sampled on Current Sample Schedule				
MW - 17	12/01/06	<0.02	<0.02	<0.02	<0.02	
MW - 17	02/27/07	Not Sampled on Current Sample Schedule				
MW - 17	05/22/07	Not Sampled on Current Sample Schedule				
MW - 17	08/15/07	Not Sampled on Current Sample Schedule				
MW - 17	11/06/07	<0.001	<0.001	<0.001	<0.001	
MW - 17	02/12/08	Not Sampled on Current Sample Schedule				
MW - 17	05/13/08	Not Sampled on Current Sample Schedule				
MW - 17	08/14/08	Not Sampled on Current Sample Schedule				
MW - 17	11/12/08	<0.001	<0.001	<0.001	<0.001	
MW - 17	02/10/09	Not Sampled on Current Sample Schedule				
MW - 17	05/12/09	Not Sampled on Current Sample Schedule				
MW - 17	08/10/09	Not Sampled on Current Sample Schedule				
MW - 17	11/17/09	<0.001	<0.001	<0.001	<0.001	
MW - 17	02/09/10	Not Sampled on Current Sample Schedule				
MW - 17	05/13/10	Not Sampled on Current Sample Schedule				
MW - 17	08/11/10	Not Sampled on Current Sample Schedule				
MW - 17	11/11/10	<0.001	<0.001	<0.001	<0.001	
MW - 17	02/16/11	Not Sampled on Current Sample Schedule				
MW - 17	05/19/11	Not Sampled on Current Sample Schedule				
MW - 17	08/10/11	Not Sampled on Current Sample Schedule				
MW - 17	11/16/11	<0.001	<0.001	<0.001	<0.001	
MW - 17	02/29/12	Not Sampled on Current Sample Schedule				
MW - 17	05/02/12	Not Sampled on Current Sample Schedule				
MW - 17	08/10/12	Not Sampled on Current Sample Schedule				
MW - 17	12/07/12	<0.001	<0.001	<0.001	<0.001	
MW - 17	02/13/13	Not Sampled on Current Sample Schedule				
MW - 17	05/22/13	Not Sampled on Current Sample Schedule				
MW - 17	08/13/13	Not Sampled on Current Sample Schedule				
MW - 17	11/21/13	<0.001	<0.001	<0.001	<0.00300	
MW - 18	06/20/02	<0.001	<0.001	<0.001	<0.001	<0.001
MW - 18	09/26/02	<0.001	<0.001	<0.001	<0.001	<0.001
MW - 18	11/12/02	<0.001	<0.001	<0.001	<0.001	<0.001
MW - 18	02/12/03	<0.001	<0.001	<0.001	<0.001	<0.001
MW - 18	05/14/03	<0.001	<0.001	<0.001	<0.001	<0.001
MW - 18	08/21/03	<0.001	<0.001	<0.001	<0.001	<0.001

TABLE 2

CONCENTRATIONS OF BTEX IN GROUNDWATER

**PLAINS MARKETING, L.P.
TNM 97-17
LEA COUNTY, NM
NMOCD REFERENCE NUMBER AP-017**

All concentrations are reported in mg/L

SAMPLE LOCATION	SAMPLE DATE	SW 846-8012B, 5030				
		BENZENE	TOLUENE	ETHYL-BENZENE	m, p, -XYLENES	o -XYLENE
NMOCD Regulatory Limit		0.010	0.75	0.75	0.62	
MW - 18	12/10/03	<0.001	<0.001	<0.001	<0.002	<0.001
MW - 18	02/11/04	<0.001	<0.001	<0.001	<0.002	<0.001
MW - 18	12/02/04	<0.001	<0.001	<0.001	<0.001	
MW - 18	03/08/05	Not Sampled on Current Sample Schedule				
MW - 18	06/08/05	Not Sampled on Current Sample Schedule				
MW - 18	09/16/05	Not Sampled on Current Sample Schedule				
MW - 18	12/12/05	<0.001	<0.001	<0.001	<0.001	
MW - 18	03/16/06	Not Sampled on Current Sample Schedule				
MW - 18	06/15/06	Not Sampled on Current Sample Schedule				
MW - 18	09/30/06	Not Sampled on Current Sample Schedule				
MW - 18	12/01/06	<0.01	<0.01	<0.01	<0.01	
MW - 18	02/27/07	Not Sampled on Current Sample Schedule				
MW - 18	05/22/07	Not Sampled on Current Sample Schedule				
MW - 18	08/15/07	Not Sampled on Current Sample Schedule				
MW - 18	11/06/07	<0.001	<0.001	<0.001	<0.001	
MW - 18	02/12/08	Not Sampled on Current Sample Schedule				
MW - 18	05/13/08	Not Sampled on Current Sample Schedule				
MW - 18	08/14/08	Not Sampled on Current Sample Schedule				
MW - 18	11/12/08	<0.001	<0.001	<0.001	<0.001	
MW - 18	02/10/09	Not Sampled on Current Sample Schedule				
MW - 18	05/12/09	Not Sampled on Current Sample Schedule				
MW - 18	08/10/09	Not Sampled on Current Sample Schedule				
MW - 18	11/17/09	<0.001	<0.001	<0.001	<0.001	
MW - 18	02/09/10	Not Sampled on Current Sample Schedule				
MW - 18	05/13/10	Not Sampled on Current Sample Schedule				
MW - 18	08/11/10	Not Sampled on Current Sample Schedule				
MW - 18	11/11/10	<0.001	<0.001	<0.001	<0.001	
MW - 18	02/16/11	Not Sampled on Current Sample Schedule				
MW - 18	05/19/11	Not Sampled on Current Sample Schedule				
MW - 18	08/10/11	Not Sampled on Current Sample Schedule				
MW - 18	11/16/11	<0.001	<0.001	<0.001	<0.001	
MW - 18	02/29/12	Not Sampled on Current Sample Schedule				
MW - 18	05/02/12	Not Sampled on Current Sample Schedule				
MW - 18	08/10/12	Not Sampled due to Site Excavation				
MW - 18	12/06/12	<0.001	<0.001	<0.001	<0.001	
MW - 18	02/13/13	Not Sampled on Current Sample Schedule				
MW - 18	05/22/13	Not Sampled on Current Sample Schedule				
MW - 18	08/13/13	Not Sampled on Current Sample Schedule				
MW - 18	11/21/13	<0.001	<0.001	<0.001	<0.00300	

TABLE 2

CONCENTRATIONS OF BTEX IN GROUNDWATER

PLAINS MARKETING, L.P.
 TNM 97-17
 LEA COUNTY, NM
 NMOCD REFERENCE NUMBER AP-017

All concentrations are reported in mg/L

SAMPLE LOCATION	SAMPLE DATE	SW 846-8012B, 5030				
		BENZENE	TOLUENE	ETHYL-BENZENE	m, p, -XYLENES	o -XYLENE
NMOCD Regulatory Limit		0.010	0.75	0.75	0.62	
MW - 19	03/08/05	Not Sampled Due to PSH in Well				
MW - 19	06/08/05	0.2720	<0.05	0.1100	<0.05	
MW - 19	09/16/05	Not Sampled Due to PSH in Well				
MW - 19	12/12/05	Not Sampled Due to PSH in Well				
MW - 19	03/16/06	Not Sampled Due to PSH in Well				
MW - 19	06/15/06	Not Sampled Due to PSH in Well				
MW - 19	09/30/06	Not Sampled Due to PSH in Well				
MW - 19	12/01/06	Not Sampled Due to PSH in Well				
MW - 19	02/27/07	Not Sampled Due to PSH in Well				
MW - 19	05/22/07	Not Sampled Due to PSH in Well				
MW - 19	08/15/07	Not Sampled Due to PSH in Well				
MW - 19	11/06/07	Not Sampled Due to PSH in Well				
MW - 19	02/12/08	Not Sampled Due to PSH in Well				
MW - 19	05/13/08	Not Sampled Due to PSH in Well				
MW - 19	08/14/08	Not Sampled Due to PSH in Well				
MW - 19	11/12/08	Not Sampled Due to Insufficient Water in Well				
MW - 19	02/10/09	Not Sampled Due to PSH in Well				
MW - 19	05/12/09	Not Sampled Due to PSH in Well				
MW - 19	08/10/09	Not Sampled Due to PSH in Well				
MW - 19	11/18/09	0.2360	<0.010	0.0320	0.0296	
MW - 19	02/09/10	0.2630	<0.010	0.0546	0.0714	
MW - 19	05/13/10	0.1920	<0.001	0.0455	0.0768	
MW - 19	08/11/10	0.1340	<0.100	<0.100	0.1050	
MW - 19	11/11/10	0.4740	<0.100	<0.100	<0.100	
MW - 19	02/16/11	0.6910	<0.100	<0.100	<0.100	
MW - 19	05/19/11	1.1500	<0.100	0.5160	1.5900	
MW - 19	08/10/11	0.2940	<0.100	0.0398	0.0435	
MW - 19	11/16/11	0.3180	<0.001	0.0460	0.0510	
MW - 19	02/29/12	0.3070	<0.001	0.0515	0.0635	
MW - 19	05/02/12	0.2550	<0.001	0.0404	0.0471	
MW - 19	08/10/12	Not Sampled Due to PSH in Well				
MW - 19	12/06/12	Not Sampled Due to PSH in Well				
MW - 19	02/13/13	Not Sampled Due to PSH in Well				
MW - 19	05/22/13	Not Sampled				
MW - 19	08/13/13	0.263	<0.00100	0.0464	0.0808	
MW - 19	11/21/13	Not Sampled Due to PSH in Well				
MW - 20	06/20/02	0.1340	<0.001	0.0170	<0.001	0.006
MW - 20	09/26/02	0.6150	<0.001	0.1720	0.0020	<0.001
MW - 20	11/12/02	0.5020	<0.001	0.1360	0.0030	<0.001

TABLE 2

CONCENTRATIONS OF BTEX IN GROUNDWATER

PLAINS MARKETING, L.P.
 TNM 97-17
 LEA COUNTY, NM
 NMOCD REFERENCE NUMBER AP-017

All concentrations are reported in mg/L

SAMPLE LOCATION	SAMPLE DATE	SW 846-8012B, 5030				
		BENZENE	TOLUENE	ETHYL-BENZENE	m, p, -XYLENES	o -XYLENE
NMOCD Regulatory Limit		0.010	0.75	0.75	0.62	
MW - 20	02/12/03	0.4710	<0.001	0.1650	<0.001	<0.001
MW - 20	05/14/03	0.4100	<0.001	0.1280	<0.001	0.003
MW - 20	08/21/03	0.2950	<0.001	0.1340	0.0070	<0.001
MW - 20	12/10/03	0.0610	<0.001	0.0620	<0.002	<0.001
MW - 20	02/11/04	0.4590	<0.001	0.1590	0.0040	<0.001
MW - 20	05/11/04	0.3020	<0.001	0.1270	<0.002	<0.001
MW - 20	08/25/04	1.9600	<0.001	0.1440	0.0042	0.001
MW - 20	12/03/04	0.2570	<0.005	0.0760	<0.005	
MW - 20	03/08/05	<0.1	<0.1	<0.1	<0.1	
MW - 20	06/08/05	0.1560	<0.05	<0.05	<0.05	
MW - 20	09/16/05	0.0488	<0.001	0.0250	<0.001	
MW - 20	12/12/05	0.0615	<0.01	0.0293	<0.01	
MW - 20	03/16/06	0.1000	<0.005	0.0232	<0.005	
MW - 20	06/15/06	0.0808	<0.02	0.0343	<0.02	
MW - 20	09/30/06	<0.001	<0.001	0.0056	0.0109	
MW - 20	12/01/06	0.2920	<0.01	0.1240	<0.01	
MW - 20	02/27/07	<0.02	<0.02	0.0745	<0.02	
MW - 20	05/22/07	0.0284	<0.005	<0.005	<0.005	
MW - 20	08/15/07	0.3540	<0.1	<0.1	<0.1	
MW - 20	11/06/07	0.1690	<0.02	<0.02	<0.02	
MW - 20	02/12/08	0.2010	<0.005	0.0204	<0.005	
MW - 20	05/13/08	0.4700	<0.005	0.0251	<0.005	
MW - 20	08/14/08	0.5350	<0.005	<0.005	<0.005	
MW - 20	11/12/08	0.3060	<0.005	0.0177	<0.005	
MW - 20	02/10/09	0.2000	<0.005	0.0194	<0.005	
MW - 20	05/12/09	0.1240	<0.005	0.0332	<0.005	
MW - 20	08/10/09	0.1490	<0.001	<0.001	<0.001	
MW - 20	11/18/09	0.0758	<0.001	<0.001	<0.001	
MW - 20	02/09/10	0.0952	<0.001	<0.001	0.0039	
MW - 20	05/13/10	0.0508	<0.001	0.0023	0.0093	
MW - 20	08/11/10	<0.0100	<0.0100	<0.0100	<0.0100	
MW - 20	11/11/10	<0.0500	<0.0500	<0.0500	<0.0500	
MW - 20	02/16/11	0.1030	<0.001	<0.001	0.0186	
MW - 20	05/19/11	0.0512	<0.001	<0.001	0.0158	
MW - 20	08/10/11	0.0298	<0.001	<0.001	0.0120	
MW - 20	11/16/11	0.0728	<0.001	<0.001	<0.001	
MW - 20	02/29/12	0.0235	<0.001	<0.001	0.0246	
MW - 20	05/02/12	0.0245	<0.001	<0.001	<0.001	
MW - 20	08/10/12	Not Sampled due to Site Excavation				
MW - 20	12/06/12	0.0136	<0.001	<0.001	<0.001	

TABLE 2

CONCENTRATIONS OF BTEX IN GROUNDWATER

PLAINS MARKETING, L.P.
 TNM 97-17
 LEA COUNTY, NM
 NMOCD REFERENCE NUMBER AP-017

All concentrations are reported in mg/L

SAMPLE LOCATION	SAMPLE DATE	SW 846-8012B, 5030				
		BENZENE	TOLUENE	ETHYL-BENZENE	m, p, -XYLENES	o -XYLENE
NMOCD Regulatory Limit		0.010	0.75	0.75	0.62	
MW - 20	02/13/13	<0.0100	<0.0100	<0.0100	<0.0100	
MW - 20	05/22/13	0.0072	<0.001	<0.001	<0.001	
MW - 20	08/13/13	<0.00500	<0.00500	<0.00500	<0.00500	
MW - 20	11/21/13	0.00790	<0.00500	<0.00500	<0.0150	
MW - 21	06/20/02	0.0370	<0.001	0.0010	<0.001	0.002
MW - 21	09/26/02	0.1560	<0.001	0.0540	<0.001	<0.001
MW - 21	11/12/02	0.0820	<0.001	0.0650	0.0030	<0.001
MW - 21	02/12/03	0.0780	<0.001	0.0720	0.0030	<0.001
MW - 21	05/14/03	0.0860	<0.001	0.0720	0.0040	<0.001
MW - 21	08/21/03	0.1040	<0.001	0.0740	0.0040	<0.001
MW - 21	12/10/03	0.0880	<0.001	0.0380	<0.002	<0.001
MW - 21	02/11/04	0.0720	<0.001	0.0410	<0.002	<0.001
MW - 21	05/11/04	0.0845	<0.001	0.0449	<0.002	<0.001
MW - 21	08/25/04	0.1080	<0.001	0.0214	<0.002	<0.001
MW - 21	12/02/04	0.0533	<0.005	<0.005	0.0070	
MW - 21	03/08/05	<0.1	<0.1	<0.1	<0.1	
MW - 21	06/08/05	0.0105	<0.01	<0.01	<0.01	
MW - 21	09/15/05	0.0186	<0.001	<0.001	<0.001	
MW - 21	12/12/05	0.0082	<0.001	<0.001	0.0059	
MW - 21	03/16/06	Not Sampled				
MW - 21	06/15/06	<0.02	<0.02	<0.02	<0.02	
MW - 21	09/30/06	0.0059	<0.005	<0.005	0.0107	
MW - 21	12/01/06	0.3280	<0.01	0.1130	<0.01	
MW - 21	02/27/07	<0.02	<0.02	<0.02	<0.02	
MW - 21	05/22/07	<0.005	<0.005	<0.005	<0.005	
MW - 21	08/15/07	<0.01	<0.01	<0.01	<0.01	
MW - 21	11/06/07	<0.001	<0.001	<0.001	0.0014	
MW - 21	02/12/08	0.0017	<0.001	0.0022	0.0010	
MW - 21	05/13/08	0.0024	<0.001	0.0017	<0.001	
MW - 21	08/14/08	0.0038	<0.001	0.0040	0.0072	
MW - 21	11/12/08	0.0054	<0.001	<0.001	0.0073	
MW - 21	02/10/09	<0.005	<0.005	<0.005	<0.005	
MW - 21	05/12/09	<0.001	<0.001	<0.001	0.0134	
MW - 21	08/10/09	0.0073	<0.001	<0.001	0.0077	
MW - 21	11/18/09	0.0068	<0.001	0.0019	<0.001	
MW - 21	02/09/10	0.0097	<0.001	<0.001	0.0035	
MW - 21	05/13/10	0.0054	<0.001	<0.001	0.0113	
MW - 21	08/11/10	<0.001	<0.001	<0.001	<0.001	
MW - 21	11/11/10	<0.0500	<0.0500	<0.0500	<0.0500	

TABLE 2

CONCENTRATIONS OF BTEX IN GROUNDWATER

PLAINS MARKETING, L.P.
 TNM 97-17
 LEA COUNTY, NM
 NMOCD REFERENCE NUMBER AP-017

All concentrations are reported in mg/L

SAMPLE LOCATION	SAMPLE DATE	SW 846-8012B, 5030				
		BENZENE	TOLUENE	ETHYL-BENZENE	m, p, -XYLENES	o -XYLENE
NMOCD Regulatory Limit		0.010	0.75	0.75	0.62	
MW - 21	02/16/11	<0.001	<0.001	<0.001	0.0216	
MW - 21	05/19/11	0.0184	<0.001	<0.001	0.0156	
MW - 21	08/10/11	0.0071	<0.001	<0.001	<0.001	
MW - 21	11/16/11	0.0040	<0.001	<0.001	<0.001	
MW - 21	02/29/12	0.0146	<0.001	<0.001	<0.001	
MW - 21	05/02/12	0.0148	<0.001	<0.001	<0.001	
MW - 21	08/10/12	Not Sampled due to Site Excavation				
MW - 21	12/06/12	<0.005	<0.005	<0.005	<0.005	
MW - 21	02/13/13	<0.005	<0.005	<0.005	<0.005	
MW - 21	05/22/13	0.0072	<0.00100	<0.00100	0.0116	
MW - 21	08/13/13	<0.00100	<0.00100	<0.00100	<0.00100	
MW - 21	11/21/13	0.00650	<0.00500	<0.00500	<0.0150	
MW - 22	06/20/02	<0.001	0.002	<0.001	<0.001	<0.001
MW - 22	09/26/02	<0.001	<0.001	<0.001	<0.001	<0.001
MW - 22	11/12/02	<0.001	<0.001	<0.001	<0.001	<0.001
MW - 22	02/12/03	<0.001	<0.001	<0.001	<0.001	<0.001
MW - 22	05/14/03	<0.001	<0.001	<0.001	<0.001	<0.001
MW - 22	08/21/03	<0.001	<0.001	<0.001	<0.001	<0.001
MW - 22	12/10/03	<0.001	<0.001	<0.001	<0.002	<0.001
MW - 22	02/11/04	<0.001	<0.001	<0.001	<0.002	<0.001
MW - 22	12/03/04	<0.001	<0.001	<0.001	<0.001	
MW - 22	03/08/05	Not Sampled on Current Sample Schedule				
MW - 22	06/08/05	<0.005	<0.005	<0.005	<0.005	
MW - 22	09/15/05	Not Sampled on Current Sample Schedule				
MW - 22	12/12/05	<0.001	<0.001	<0.001	<0.001	
MW - 22	03/16/06	Not Sampled on Current Sample Schedule				
MW - 22	06/15/06	0.0010	<0.001	<0.001	0.0011	
MW - 22	09/30/06	Not Sampled on Current Sample Schedule				
MW - 22	12/01/06	0.3120	<0.01	0.0793	<0.01	
MW - 22	02/27/07	<0.005	<0.005	<0.005	<0.005	
MW - 22	05/22/07	<0.005	<0.005	<0.005	<0.005	
MW - 22	08/15/07	Not Sampled on Current Sample Schedule				
MW - 22	11/06/07	0.0029	<0.001	0.0017	0.0046	
MW - 22	02/12/08	Not Sampled on Current Sample Schedule				
MW - 22	05/13/08	<0.001	<0.001	<0.001	<0.001	
MW - 22	08/14/08	Not Sampled on Current Sample Schedule				
MW - 22	11/12/08	<0.001	<0.001	<0.001	<0.001	
MW - 22	02/10/09	Not Sampled on Current Sample Schedule				
MW - 22	05/12/09	<0.001	<0.001	<0.001	<0.001	

TABLE 2

CONCENTRATIONS OF BTEX IN GROUNDWATER

PLAINS MARKETING, L.P.
 TNM 97-17
 LEA COUNTY, NM
 NMOCD REFERENCE NUMBER AP-017

All concentrations are reported in mg/L

SAMPLE LOCATION	SAMPLE DATE	SW 846-8012B, 5030				
		BENZENE	TOLUENE	ETHYL-BENZENE	m, p, -XYLENES	o -XYLENE
NMOCD Regulatory Limit		0.010	0.75	0.75	0.62	
MW - 22	08/10/09	Not Sampled on Current Sample Schedule				
MW - 22	11/17/09	<0.001	<0.001	<0.001	0.0012	
MW - 22	02/09/10	Not Sampled on Current Sample Schedule				
MW - 22	05/13/10	<0.001	<0.001	<0.001	0.0057	
MW - 22	08/11/10	Not Sampled on Current Sample Schedule				
MW - 22	11/11/10	<0.0200	<0.0200	<0.0200	<0.0200	
MW - 22	02/16/11	Not Sampled on Current Sample Schedule				
MW - 22	05/19/11	<0.001	<0.001	<0.001	0.0154	
MW - 22	08/10/11	Not Sampled on Current Sample Schedule				
MW - 22	11/16/11	<0.001	<0.001	<0.001	<0.001	
MW - 22	02/29/12	Not Sampled on Current Sample Schedule				
MW - 22	05/02/12	<0.001	<0.001	<0.001	<0.001	
MW - 22	08/10/12	Not Sampled due to Site Excavation				
MW - 22	12/06/12	<0.001	<0.001	<0.001	<0.001	
MW - 22	02/13/13	Not Sampled on Current Sample Schedule				
MW - 22	05/22/13	<0.001	<0.001	<0.001	<0.001	
MW - 22	08/13/13	Not Sampled on Current Sample Schedule				
MW - 22	11/21/13	<0.001	<0.001	<0.001	<0.00300	
MW - 23	06/20/02	<0.001	<0.001	<0.001	<0.001	<0.001
MW - 23	09/26/02	<0.001	<0.001	<0.001	<0.001	<0.001
MW - 23	11/12/02	<0.001	<0.001	<0.001	<0.001	<0.001
MW - 23	02/12/03	<0.001	<0.001	<0.001	<0.001	<0.001
MW - 23	05/14/03	<0.001	<0.001	<0.001	<0.001	<0.001
MW - 23	08/21/03	<0.001	<0.001	<0.001	<0.001	<0.001
MW - 23	12/10/03	<0.001	<0.001	<0.001	<0.002	<0.001
MW - 23	02/11/04	<0.001	<0.001	<0.001	<0.002	<0.001
MW - 23	12/03/04	<0.001	<0.001	<0.001	<0.001	
MW - 23	03/08/05	Not Sampled on Current Sample Schedule				
MW - 23	06/08/05	<0.001	<0.001	<0.001	<0.001	
MW - 23	09/15/05	Not Sampled on Current Sample Schedule				
MW - 23	12/12/05	<0.001	<0.001	<0.001	<0.001	
MW - 23	03/16/06	Not Sampled on Current Sample Schedule				
MW - 23	06/15/06	<0.001	<0.001	<0.001	<0.001	
MW - 23	09/30/06	<0.001	<0.001	0.0121	0.0118	
MW - 23	12/01/06	0.0236	<0.01	0.0745	<0.01	
MW - 23	02/27/07	<0.005	<0.005	<0.005	<0.005	
MW - 23	05/22/07	<0.005	<0.005	<0.005	<0.005	
MW - 23	08/15/07	Not Sampled on Current Sample Schedule				
MW - 23	11/06/07	<0.001	<0.001	<0.001	<0.001	

TABLE 2

CONCENTRATIONS OF BTEX IN GROUNDWATER

**PLAINS MARKETING, L.P.
TNM 97-17
LEA COUNTY, NM
NMOCD REFERENCE NUMBER AP-017**

All concentrations are reported in mg/L

SAMPLE LOCATION	SAMPLE DATE	SW 846-8012B, 5030				
		BENZENE	TOLUENE	ETHYL-BENZENE	m, p, -XYLENES	o -XYLENE
NMOCD Regulatory Limit		0.010	0.75	0.75	0.62	
MW - 23	02/12/08	Not Sampled on Current Sample Schedule				
MW - 23	05/13/08	<0.001	<0.001	<0.001	<0.001	
MW - 23	08/14/08	Not Sampled on Current Sample Schedule				
MW - 23	11/12/08	<0.001	<0.001	<0.001	<0.001	
MW - 23	02/10/09	Not Sampled on Current Sample Schedule				
MW - 23	05/12/09	<0.001	<0.001	<0.001	<0.001	
MW - 23	08/10/09	Not Sampled on Current Sample Schedule				
MW - 23	11/17/09	<0.001	<0.001	<0.001	<0.001	
MW - 23	02/09/10	Not Sampled on Current Sample Schedule				
MW - 23	05/13/10	<0.001	<0.001	<0.001	<0.001	
MW - 23	08/11/10	Not Sampled on Current Sample Schedule				
MW - 23	11/11/10	<0.0200	<0.0200	<0.0200	<0.0200	
MW - 23	02/16/11	Not Sampled on Current Sample Schedule				
MW - 23	05/19/11	<0.001	<0.001	<0.001	<0.001	
MW - 23	08/10/12	Not Sampled on Current Sample Schedule				
MW - 23	11/16/11	<0.001	<0.001	<0.001	<0.001	
MW - 23	02/29/12	Not Sampled on Current Sample Schedule				
MW - 23	05/02/12	<0.001	<0.001	<0.001	<0.001	
MW - 23	08/10/12	Not Sampled due to Site Excavation				
MW - 23	12/07/12	<0.001	<0.001	<0.001	<0.001	
MW - 23	02/13/13	Not Sampled on Current Sample Schedule				
MW - 23	05/22/13	<0.001	<0.001	<0.001	<0.001	
MW - 23	08/13/13	Not Sampled on Current Sample Schedule				
MW - 23	11/21/13	<0.001	<0.001	<0.001	<0.00300	
MW - 24	06/20/02	<0.001	<0.001	<0.001	<0.001	<0.001
MW - 24	09/26/02	<0.001	<0.001	<0.001	<0.001	<0.001
MW - 24	11/12/02	<0.001	<0.001	<0.001	<0.001	<0.001
MW - 24	02/12/03	<0.001	<0.001	<0.001	<0.001	<0.001
MW - 24	05/14/03	<0.001	<0.001	<0.001	<0.001	<0.001
MW - 24	08/21/03	<0.001	<0.001	<0.001	<0.001	<0.001
MW - 24	12/10/03	<0.001	<0.001	<0.001	<0.002	<0.001
MW - 24	02/11/04	<0.001	<0.001	<0.001	<0.002	<0.001
MW - 24	12/03/04	<0.001	<0.001	<0.001	<0.001	
MW - 24	03/08/05	Not Sampled on Current Sample Schedule				
MW - 24	06/08/05	<0.001	<0.001	<0.001	<0.001	
MW - 24	09/15/05	Not Sampled on Current Sample Schedule				
MW - 24	12/12/05	<0.001	<0.001	<0.001	<0.001	
MW - 24	03/16/06	Not Sampled on Current Sample Schedule				
MW - 24	06/15/06	Not Sampled on Current Sample Schedule				

TABLE 2
CONCENTRATIONS OF BTEX IN GROUNDWATER
PLAINS MARKETING, L.P.
TNM 97-17
LEA COUNTY, NM
NMOCD REFERENCE NUMBER AP-017

All concentrations are reported in mg/L

SAMPLE LOCATION	SAMPLE DATE	SW 846-8012B, 5030				
		BENZENE	TOLUENE	ETHYL-BENZENE	m, p, -XYLENES	o -XYLENE
NMOCD Regulatory Limit		0.010	0.75	0.75	0.62	
MW - 24	09/30/06	Not Sampled on Current Sample Schedule				
MW - 24	12/01/06	<0.01	<0.01	<0.01	<0.01	
MW - 24	02/27/07	Not Sampled on Current Sample Schedule				
MW - 24	05/22/07	Not Sampled on Current Sample Schedule				
MW - 24	08/15/07	Not Sampled on Current Sample Schedule				
MW - 24	11/06/07	<0.001	<0.001	<0.001	<0.001	
MW - 24	02/12/08	Not Sampled on Current Sample Schedule				
MW - 24	05/13/08	Not Sampled on Current Sample Schedule				
MW - 24	08/14/08	Not Sampled on Current Sample Schedule				
MW - 24	11/12/08	<0.001	<0.001	<0.001	<0.001	
MW - 24	02/10/09	Not Sampled on Current Sample Schedule				
MW - 24	05/12/09	Not Sampled on Current Sample Schedule				
MW - 24	08/10/09	Not Sampled on Current Sample Schedule				
MW - 24	11/17/09	<0.001	<0.001	<0.001	<0.001	
MW - 24	02/09/10	Not Sampled on Current Sample Schedule				
MW - 24	05/13/10	Not Sampled on Current Sample Schedule				
MW - 24	08/11/10	Not Sampled on Current Sample Schedule				
MW - 24	11/11/10	<0.001	<0.001	<0.001	<0.001	
MW - 24	02/16/11	Not Sampled on Current Sample Schedule				
MW - 24	05/19/11	Not Sampled on Current Sample Schedule				
MW - 24	08/10/11	Not Sampled on Current Sample Schedule				
MW - 24	11/16/11	<0.001	<0.001	<0.001	<0.001	
MW - 24	02/29/12	Not Sampled on Current Sample Schedule				
MW - 24	05/02/12	Not Sampled on Current Sample Schedule				
MW - 24	08/10/12	Not Sampled due to Site Excavation				
MW - 24	12/06/12	<0.001	<0.001	<0.001	<0.001	
MW - 24	02/13/13	Not Sampled on Current Sample Schedule				
MW - 24	05/22/13	Not Sampled on Current Sample Schedule				
MW - 24	08/13/13	Not Sampled on Current Sample Schedule				
MW - 24	11/21/13	<0.001	<0.001	<0.001	<0.00300	
MW - 25	06/20/02	<0.001	<0.001	<0.001	<0.001	<0.001
MW - 25	09/26/02	<0.01	<0.01	<0.01	<0.01	
MW - 25	11/12/02	<0.001	<0.001	<0.001	<0.001	<0.001
MW - 25	02/12/03	<0.001	<0.001	<0.001	<0.001	<0.001
MW - 25	05/14/03	<0.001	<0.001	<0.001	<0.001	<0.001
MW - 25	08/21/03	<0.001	<0.001	<0.001	<0.001	<0.001
MW - 25	12/10/03	<0.001	<0.001	<0.001	<0.002	<0.001
MW - 25	02/11/04	<0.001	<0.001	<0.001	<0.002	<0.001
MW - 25	12/03/04	<0.001	<0.001	<0.001	<0.001	

TABLE 2

CONCENTRATIONS OF BTEX IN GROUNDWATER

PLAINS MARKETING, L.P.
 TNM 97-17
 LEA COUNTY, NM
 NMOCD REFERENCE NUMBER AP-017

All concentrations are reported in mg/L

SAMPLE LOCATION	SAMPLE DATE	SW 846-8012B, 5030				
		BENZENE	TOLUENE	ETHYL-BENZENE	m, p, -XYLENES	o -XYLENE
NMOCD Regulatory Limit		0.010	0.75	0.75	0.62	
MW - 25	03/08/05	Not Sampled on Current Sample Schedule				
MW - 25	06/08/05	<0.001	<0.001	<0.001	<0.001	
MW - 25	09/15/05	Not Sampled on Current Sample Schedule				
MW - 25	12/12/05	<0.001	<0.001	<0.001	<0.001	
MW - 25	03/16/06	Not Sampled on Current Sample Schedule				
MW - 25	06/15/06	<0.001	<0.001	<0.001	<0.001	
MW - 25	09/30/06	Not Sampled on Current Sample Schedule				
MW - 25	12/01/06	<0.005	<0.005	<0.005	<0.005	
MW - 25	02/27/07	Not Sampled on Current Sample Schedule				
MW - 25	05/22/07	<0.005	<0.005	<0.005	<0.005	
MW - 25	08/15/07	Not Sampled on Current Sample Schedule				
MW - 25	11/06/07	<0.001	<0.001	<0.001	<0.001	
MW - 25	02/12/08	Not Sampled on Current Sample Schedule				
MW - 25	05/13/08	<0.001	<0.001	<0.001	<0.001	
MW - 25	08/14/08	Not Sampled on Current Sample Schedule				
MW - 25	11/12/08	<0.001	<0.001	<0.001	<0.001	
MW - 25	02/10/09	Not Sampled on Current Sample Schedule				
MW - 25	05/12/09	<0.001	<0.001	<0.001	<0.001	
MW - 25	08/10/09	Not Sampled on Current Sample Schedule				
MW - 25	11/17/09	<0.001	<0.001	<0.001	<0.001	
MW - 25	02/09/10	Not Sampled on Current Sample Schedule				
MW - 25	05/13/10	<0.001	<0.001	<0.001	<0.001	
MW - 25	08/11/10	Not Sampled on Current Sample Schedule				
MW - 25	11/11/10	<0.005	<0.005	<0.005	<0.005	
MW - 25	02/16/11	Not Sampled on Current Sample Schedule				
MW - 25	05/19/11	<0.001	<0.001	<0.001	<0.001	
MW - 25	08/10/11	Not Sampled on Current Sample Schedule				
MW - 25	11/16/11	<0.001	<0.001	<0.001	<0.001	
MW - 25	02/29/12	Not Sampled on Current Sample Schedule				
MW - 25	05/02/12	<0.001	<0.001	<0.001	<0.001	
MW - 25	08/10/12	Not Sampled due to Site Excavation				
MW - 25	12/07/12	<0.001	<0.001	<0.001	<0.001	
MW - 25	02/13/13	Not Sampled on Current Sample Schedule				
MW - 25	05/22/13	<0.001	<0.001	<0.001	<0.001	
MW - 25	08/13/13	Not Sampled on Current Sample Schedule				
MW - 25	11/21/13	<0.001	<0.001	<0.001	<0.00300	
MW - 26	06/20/02	0.0650	<0.001	0.0100	<0.001	0.004
MW - 26	09/26/02	0.1410	<0.001	0.0260	<0.001	<0.001
MW - 26	11/12/02	0.0850	<0.001	0.0220	<0.001	<0.001

TABLE 2

CONCENTRATIONS OF BTEX IN GROUNDWATER

PLAINS MARKETING, L.P.
 TNM 97-17
 LEA COUNTY, NM
 NMOCD REFERENCE NUMBER AP-017

All concentrations are reported in mg/L

SAMPLE LOCATION	SAMPLE DATE	SW 846-8012B, 5030				
		BENZENE	TOLUENE	ETHYL-BENZENE	m, p, -XYLENES	o -XYLENE
NMOCD Regulatory Limit		0.010	0.75	0.75	0.62	
MW - 26	02/12/03	0.0340	<0.001	0.0170	<0.001	<0.001
MW - 26	05/14/03	0.0550	<0.001	0.0200	0.0010	<0.001
MW - 26	08/21/03	0.0420	<0.001	0.0240	<0.001	<0.001
MW - 26	12/10/03	0.0400	<0.001	0.0140	<0.002	<0.001
MW - 26	02/11/04	0.0970	<0.001	0.0230	<0.002	<0.001
MW - 26	05/11/04	0.0493	<0.001	0.0124	<0.002	<0.001
MW - 26	08/25/04	0.0119	<0.001	0.0024	<0.002	<0.001
MW - 26	12/03/04	0.0322	<0.001	0.0137	0.0071	
MW - 26	03/08/05	<0.05	<0.05	<0.05	<0.05	
MW - 26	06/08/05	<0.005	<0.005	<0.005	<0.005	
MW - 26	09/15/05	0.0048	<0.001	0.0055	<0.001	
MW - 26	12/12/05	0.0038	<0.001	0.0034	<0.001	
MW - 26	03/16/06	Not Sampled				
MW - 26	06/15/06	0.0061	<0.001	0.0032	0.0070	
MW - 26	09/30/06	<0.001	<0.001	0.0083	0.0130	
MW - 26	12/01/06	0.3240	<0.001	0.1190	<0.001	
MW - 26	02/27/07	<0.02	<0.02	<0.02	<0.02	
MW - 26	05/22/07	<0.005	<0.005	<0.005	<0.005	
MW - 26	08/15/07	<0.1	<0.1	<0.1	<0.1	
MW - 26	11/06/07	0.0020	<0.001	0.0011	0.0082	
MW - 26	02/12/08	0.0047	<0.001	0.0067	0.0082	
MW - 26	05/13/08	0.0063	<0.001	0.0020	<0.001	
MW - 26	08/14/08	0.0050	<0.001	0.0022	0.0065	
MW - 26	11/12/08	0.0071	<0.001	<0.001	0.0050	
MW - 26	02/10/09	Not Sampled				
MW - 26	05/12/09	0.0073	<0.001	0.0060	<0.001	
MW - 26	08/10/09	0.0078	<0.001	0.0045	0.0940	
MW - 26	11/18/09	0.0022	<0.001	<0.001	<0.001	
MW - 26	02/09/10	0.0044	<0.001	<0.001	0.0040	
MW - 26	05/13/10	0.0049	<0.001	0.0022	0.0110	
MW - 26	08/11/10	<0.001	<0.001	<0.001	<0.001	
MW - 26	11/11/10	<0.005	<0.005	<0.005	<0.005	
MW - 26	02/16/11	0.0084	<0.001	<0.001	0.0254	
MW - 26	05/19/11	0.0114	<0.001	<0.001	0.0158	
MW - 26	08/10/12	0.0050	<0.001	<0.001	<0.001	
MW - 26	11/16/11	0.0025	<0.001	<0.001	<0.001	
MW - 26	02/29/12	0.0086	<0.001	<0.001	<0.001	
MW - 26	05/02/12	0.0051	<0.001	<0.001	<0.001	
MW - 26	08/10/12	Not Sampled due to Site Excavation				
MW - 26	12/06/12	<0.001	<0.001	<0.001	<0.001	

TABLE 2

CONCENTRATIONS OF BTEX IN GROUNDWATER

**PLAINS MARKETING, L.P.
TNM 97-17
LEA COUNTY, NM
NMOCD REFERENCE NUMBER AP-017**

All concentrations are reported in mg/L

SAMPLE LOCATION	SAMPLE DATE	SW 846-8012B, 5030				
		BENZENE	TOLUENE	ETHYL-BENZENE	m, p, -XYLENES	o -XYLENE
NMOCD Regulatory Limit		0.010	0.75	0.75	0.62	
MW - 26	02/13/13	<0.001	<0.001	<0.001	<0.001	
MW - 26	05/22/13	<0.001	<0.001	<0.001	<0.001	
MW - 26	08/13/13	<0.0100	<0.0100	<0.0100	<0.0100	
MW - 26	11/21/13	0.00190	<0.00100	<0.00100	0.00310	
MW - 27	06/20/02	0.0020	<0.001	0.0040	<0.001	<0.001
MW - 27	09/26/02	0.0010	<0.001	0.0050	<0.001	<0.001
MW - 27	11/12/02	0.0020	<0.001	0.0070	<0.001	<0.001
MW - 27	02/12/03	0.0020	<0.001	0.0060	<0.001	<0.001
MW - 27	05/14/03	0.0010	<0.001	0.0080	<0.001	<0.001
MW - 27	08/21/03	0.0020	<0.001	0.0100	0.0010	<0.001
MW - 27	12/10/03	0.0030	<0.001	0.0070	<0.002	<0.001
MW - 27	02/11/04	0.0019	<0.001	0.0074	<0.002	<0.001
MW - 27	12/03/04	<0.001	<0.001	0.0021	0.0030	
MW - 27	03/08/05	Not Sampled on Current Sample Schedule				
MW - 27	06/08/05	0.0010	<0.001	0.0031	0.0017	
MW - 27	09/15/05	Not Sampled on Current Sample Schedule				
MW - 27	12/12/05	<0.001	<0.001	0.0037	<0.001	
MW - 27	03/16/06	Not Sampled on Current Sample Schedule				
MW - 27	06/15/06	<0.001	<0.001	0.0010	<0.001	
MW - 27	09/30/06	Not Sampled on Current Sample Schedule				
MW - 27	12/01/06	<0.01	<0.01	<0.01	<0.01	
MW - 27	02/27/07	Not Sampled on Current Sample Schedule				
MW - 27	05/22/07	<0.005	<0.005	<0.005	<0.005	
MW - 27	08/15/07	Not Sampled on Current Sample Schedule				
MW - 27	11/06/07	<0.001	<0.001	<0.001	0.0022	
MW - 27	02/12/08	Not Sampled on Current Sample Schedule				
MW - 27	05/13/08	0.0011	<0.001	<0.001	<0.001	
MW - 27	08/14/08	Not Sampled on Current Sample Schedule				
MW - 27	11/12/08	0.0011	<0.001	<0.001	<0.001	
MW - 27	02/10/09	<0.005	<0.005	<0.005	<0.005	
MW - 27	05/12/09	<0.001	<0.001	<0.001	<0.001	
MW - 27	08/10/09	Not Sampled on Current Sample Schedule				
MW - 27	11/17/09	<0.001	<0.001	<0.001	<0.001	
MW - 27	02/09/10	Not Sampled on Current Sample Schedule				
MW - 27	05/13/10	<0.001	<0.001	<0.001	<0.001	
MW - 27	08/11/10	Not Sampled on Current Sample Schedule				
MW - 27	11/11/10	<0.0100	<0.0100	<0.0100	<0.0100	
MW - 27	02/16/11	Not Sampled on Current Sample Schedule				
MW - 27	05/19/11	<0.001	<0.001	<0.001	<0.0100	

TABLE 2

CONCENTRATIONS OF BTEX IN GROUNDWATER

**PLAINS MARKETING, L.P.
TNM 97-17
LEA COUNTY, NM
NMOCD REFERENCE NUMBER AP-017**

All concentrations are reported in mg/L

SAMPLE LOCATION	SAMPLE DATE	SW 846-8012B, 5030				
		BENZENE	TOLUENE	ETHYL-BENZENE	m, p, -XYLENES	o -XYLENE
NMOCD Regulatory Limit		0.010	0.75	0.75	0.62	
MW - 27	08/10/11	Not Sampled on Current Sample Schedule				
MW - 27	11/16/11	<0.001	<0.001	<0.001	<0.001	
MW - 27	02/29/12	Not Sampled on Current Sample Schedule				
MW - 27	05/02/12	<0.001	<0.001	<0.001	<0.001	
MW - 27	08/10/12	Not Sampled due to Site Excavation				
MW - 27	12/06/12	<0.001	<0.001	<0.001	<0.001	
MW - 27	02/13/13	Not Sampled on Current Sample Schedule				
MW - 27	05/22/13	<0.001	<0.001	<0.001	<0.001	
MW - 27	08/13/13	Not Sampled on Current Sample Schedule				
MW - 27	11/21/13	<0.001	<0.001	<0.001	<0.00300	
MW - 28	06/20/02	<0.001	<0.001	<0.001	<0.001	<0.001
MW - 28	09/26/02	<0.001	<0.001	<0.001	<0.001	<0.001
MW - 28	11/12/02	<0.001	<0.001	<0.001	<0.001	<0.001
MW - 28	02/12/03	<0.001	<0.001	<0.001	<0.001	<0.001
MW - 28	05/14/03	<0.001	<0.001	<0.001	<0.001	<0.001
MW - 28	08/21/03	<0.001	<0.001	<0.001	<0.001	<0.001
MW - 28	12/10/03	<0.001	<0.001	<0.001	<0.002	<0.001
MW - 28	02/11/04	<0.001	<0.001	<0.001	<0.002	<0.001
MW - 28	12/03/04	<0.001	<0.001	<0.001	<0.001	
MW - 28	03/08/05	Not Sampled on Current Sample Schedule				
MW - 28	06/08/05	Not Sampled on Current Sample Schedule				
MW - 28	09/15/05	Not Sampled on Current Sample Schedule				
MW - 28	12/12/05	<0.001	<0.001	<0.001	<0.001	
MW - 28	03/16/06	Not Sampled on Current Sample Schedule				
MW - 28	06/15/06	Not Sampled on Current Sample Schedule				
MW - 28	09/30/06	Not Sampled on Current Sample Schedule				
MW - 28	12/01/06	<0.01	<0.01	<0.01	<0.01	
MW - 28	02/27/07	Not Sampled on Current Sample Schedule				
MW - 28	05/22/07	Not Sampled on Current Sample Schedule				
MW - 28	08/15/07	Not Sampled on Current Sample Schedule				
MW - 28	11/06/07	<0.001	<0.001	<0.001	<0.001	
MW - 28	02/12/08	Not Sampled on Current Sample Schedule				
MW - 28	05/13/08	Not Sampled on Current Sample Schedule				
MW - 28	08/14/08	Not Sampled on Current Sample Schedule				
MW - 28	11/12/08	<0.001	<0.001	<0.001	<0.001	
MW - 28	02/10/09	Not Sampled on Current Sample Schedule				
MW - 28	05/12/09	<0.001	<0.001	<0.001	<0.001	
MW - 28	08/10/09	Not Sampled on Current Sample Schedule				
MW - 28	11/18/09	<0.001	<0.001	<0.001	<0.001	

TABLE 2

CONCENTRATIONS OF BTEX IN GROUNDWATER

PLAINS MARKETING, L.P.
 TNM 97-17
 LEA COUNTY, NM
 NMOCD REFERENCE NUMBER AP-017

All concentrations are reported in mg/L

SAMPLE LOCATION	SAMPLE DATE	SW 846-8012B, 5030				
		BENZENE	TOLUENE	ETHYL-BENZENE	m, p, -XYLENES	o -XYLENE
NMOCD Regulatory Limit		0.010	0.75	0.75	0.62	
MW - 28	02/09/10	Not Sampled on Current Sample Schedule				
MW - 28	05/13/10	Not Sampled on Current Sample Schedule				
MW - 28	08/11/10	Not Sampled on Current Sample Schedule				
MW - 28	11/11/10	<0.001	<0.001	<0.001	<0.001	
MW - 28	02/16/11	Not Sampled on Current Sample Schedule				
MW - 28	05/19/11	Not Sampled on Current Sample Schedule				
MW - 28	08/10/11	Not Sampled on Current Sample Schedule				
MW - 28	11/16/11	<0.001	<0.001	<0.001	<0.001	
MW - 28	02/29/12	Not Sampled on Current Sample Schedule				
MW - 28	05/02/12	Not Sampled on Current Sample Schedule				
MW - 28	08/10/12	Not Sampled due to Site Excavation				
MW - 28	12/06/12	<0.001	<0.001	<0.001	<0.001	
MW - 28	02/13/13	Not Sampled on Current Sample Schedule				
MW - 28	05/22/13	Not Sampled on Current Sample Schedule				
MW - 28	08/13/13	Not Sampled on Current Sample Schedule				
MW - 28	11/21/13	<0.001	<0.001	<0.001	<0.00300	
RW - 1	03/08/05	Not Sampled Due to PSH in Well				
RW - 1	06/08/05	Not Sampled Due to PSH in Well				
RW - 1	09/15/05	Not Sampled Due to PSH in Well				
RW - 1	12/12/05	Not Sampled Due to PSH in Well				
RW - 1	03/16/06	Not Sampled Due to PSH in Well				
RW - 1	06/15/06	Not Sampled Due to PSH in Well				
RW - 1	09/30/06	Not Sampled Due to PSH in Well				
RW - 1	12/01/06	Not Sampled Due to PSH in Well				
RW - 1	02/27/07	Not Sampled Due to PSH in Well				
RW - 1	05/22/07	Not Sampled Due to PSH in Well				
RW - 1	08/15/07	Not Sampled Due to PSH in Well				
RW - 1	11/06/07	Not Sampled Due to PSH in Well				
RW - 1	02/12/08	Not Sampled Due to PSH in Well				
RW - 1	05/13/08	Not Sampled Due to PSH in Well				
RW - 1	08/14/08	Not Sampled Due to PSH in Well				
RW - 1	11/12/08	0.2180	0.117	0.0721	0.0853	
RW - 1	02/10/09	Not Sampled Due to PSH in Well				
RW - 1	05/12/09	Not Sampled Due to PSH in Well				
RW - 1	08/10/09	Not Sampled Due to PSH in Well				
RW - 1	11/18/09	0.1820	<0.010	0.0367	<0.010	
RW - 1	02/09/10	0.2760	<0.010	0.0546	0.0714	
RW - 1	05/13/10	0.2520	<0.001	0.0364	<0.001	
RW - 1	08/11/10	Not Sampled Due to PSH in Well				

TABLE 2

CONCENTRATIONS OF BTEX IN GROUNDWATER

PLAINS MARKETING, L.P.
 TNM 97-17
 LEA COUNTY, NM
 NMOCD REFERENCE NUMBER AP-017

All concentrations are reported in mg/L

SAMPLE LOCATION	SAMPLE DATE	SW 846-8012B, 5030				
		BENZENE	TOLUENE	ETHYL-BENZENE	m, p, -XYLENES	o -XYLENE
NMOCD Regulatory Limit		0.010	0.75	0.75	0.62	
RW - 1	11/11/10	Not Sampled Due to PSH in Well				
RW - 1	02/16/11	Not Sampled Due to PSH in Well				
RW - 1	05/19/11	Not Sampled Due to PSH in Well				
RW - 1	08/10/11	Not Sampled Due to PSH in Well				
RW - 1	11/16/11	Not Sampled Due to PSH in Well				
RW - 1	02/29/12	Not Sampled Due to PSH in Well				
RW - 1	05/02/12	0.3220	<0.001	<0.001	<0.001	
RW - 1	08/10/12	Not Sampled due to Site Excavation				
RW - 1	12/07/12	Not Sampled Due to PSH in Well				
RW - 1	02/13/13	Not Sampled Due to PSH in Well				
RW - 1	05/22/13	0.1470	<0.00500	<0.00500	<0.00500	
RW - 1	08/13/13	0.110	<0.00100	0.00950	<0.00100	
RW - 1	11/21/13	<0.0500	<0.0500	<0.0500	<0.150	
RW - 2	03/08/05	0.1400	<0.1	<0.1	<0.1	
RW - 2	06/08/05	0.0178	<0.01	0.0241	<0.01	
RW - 2	09/15/05	Not Sampled Due to PSH in Well				
RW - 2	12/12/05	Not Sampled Due to PSH in Well				
RW - 2	03/16/06	Not Sampled Due to PSH in Well				
RW - 2	06/15/06	Not Sampled Due to PSH in Well				
RW - 2	09/30/06	Not Sampled Due to PSH in Well				
RW - 2	12/01/06	Not Sampled Due to PSH in Well				
RW - 2	02/27/07	Not Sampled Due to PSH in Well				
RW - 2	05/22/07	Not Sampled Due to PSH in Well				
RW - 2	08/15/07	<0.1	<0.1	<0.1	<0.1	
RW - 2	11/06/07	0.0584	<0.001	0.0313	0.0170	
RW - 2	02/12/08	0.0559	<0.005	0.0280	0.0253	
RW - 2	05/13/08	0.0590	<0.005	0.0161	0.0056	
RW - 2	08/14/08	0.0535	<0.00100	0.0169	0.0094	
RW - 2	11/12/08	0.0521	<0.00100	0.0257	<0.010	
RW - 2	02/10/09	0.0507	<0.001	<0.001	<0.001	
RW - 2	05/12/09	0.0855	<0.005	0.0417	<0.005	
RW - 2	08/10/09	0.0709	<0.001	0.0251	0.0199	
RW - 2	11/18/09	0.1460	<0.001	0.0229	0.0058	
RW - 2	02/09/10	0.1060	<0.001	0.0201	0.0092	
RW - 2	05/13/10	0.0579	<0.001	0.0128	<0.001	
RW - 2	08/11/10	<0.100	<0.100	<0.100	<0.100	
RW - 2	11/11/10	0.0695	0.0199	0.0295	<0.005	
RW - 2	02/16/11	0.0531	<0.005	<0.005	<0.005	
RW - 2	05/19/11	0.0945	<0.005	0.0320	0.0779	

TABLE 2

CONCENTRATIONS OF BTEX IN GROUNDWATER

PLAINS MARKETING, L.P.
 TNM 97-17
 LEA COUNTY, NM
 NMOCD REFERENCE NUMBER AP-017

All concentrations are reported in mg/L

SAMPLE LOCATION	SAMPLE DATE	SW 846-8012B, 5030				
		BENZENE	TOLUENE	ETHYL-BENZENE	m, p, -XYLENES	o -XYLENE
NMOCD Regulatory Limit		0.010	0.75	0.75	0.62	
RW - 2	08/10/11	0.0572	<0.001	<0.001	<0.001	
RW - 2	11/16/11	0.0576	<0.001	0.0047	<0.001	
RW - 2	02/29/12	0.0574	<0.001	0.0086	<0.001	
RW - 2	05/02/12	0.0131	<0.001	<0.001	<0.001	
RW - 2	08/10/12	Not Sampled due to Site Excavation				
RW - 2	12/07/12	Not Sampled due to Low Water Levels				
RW - 2	02/13/13	Not Sampled due to Low Water Levels				
RW - 2	05/22/13	Not Sampled due to Low Water Levels				
RW - 2	08/13/13	Not Sampled due to Low Water Levels				
RW - 2	11/21/13	Not Sampled due to Low Water Levels				
RW - 3	05/14/03	0.1780	0.003	0.0420	0.0490	0.004
RW - 3	02/11/04	0.1650	<0.001	0.1090	0.0120	0.001
RW - 3	08/25/04	0.2200	0.002	0.0548	0.0360	0.007
RW - 3	12/03/04	0.3670	<0.100	<0.100	<0.100	
RW - 3	03/08/05	0.1830	<0.05	<0.05	<0.05	
RW - 3	06/08/05	0.0541	<0.01	0.0268	<0.01	
RW - 3	09/15/05	Not Sampled Due to PSH in Well				
RW - 3	12/12/05	Not Sampled Due to PSH in Well				
RW - 3	03/16/06	0.0910	<0.001	0.0383	0.0064	
RW - 3	06/15/06	Not Sampled Due to PSH in Well				
RW - 3	09/30/06	Not Sampled Due to PSH in Well				
RW - 3	12/01/06	Not Sampled Due to PSH in Well				
RW - 3	02/27/07	Not Sampled Due to PSH in Well				
RW - 3	05/22/07	Not Sampled Due to PSH in Well				
RW - 3	08/15/07	<0.1	<0.1	<0.1	<0.1	
RW - 3	11/06/07	0.0868	<0.001	0.0305	0.0179	
RW - 3	02/12/08	0.4590	<0.005	0.0408	0.0471	
RW - 3	05/13/08	0.1990	<0.005	0.0209	0.0129	
RW - 3	08/14/08	Not Sampled Due to PSH in Well				
RW - 3	11/12/08	0.3780	<0.010	0.0413	0.0346	
RW - 3	02/10/09	0.4550	<0.010	0.0378	0.0200	
RW - 3	05/12/09	0.4400	<0.010	0.0973	<0.01	
RW - 3	08/10/09	0.1060	<0.010	<0.010	<0.010	
RW - 3	11/18/09	0.2960	<0.010	0.0269	<0.010	
RW - 3	02/09/10	0.2970	<0.010	<0.010	<0.010	
RW - 3	05/13/10	0.1830	<0.010	<0.010	<0.010	
RW - 3	08/11/10	<0.100	<0.100	<0.100	<0.100	
RW - 3	11/11/10	0.3360	<0.0500	<0.0500	<0.0500	
RW - 3	02/16/11	0.4680	<0.0500	<0.0500	0.0500	

TABLE 2

CONCENTRATIONS OF BTEX IN GROUNDWATER

PLAINS MARKETING, L.P.
 TNM 97-17
 LEA COUNTY, NM
 NMOCD REFERENCE NUMBER AP-017

All concentrations are reported in mg/L

SAMPLE LOCATION	SAMPLE DATE	SW 846-8012B, 5030			
		BENZENE	TOLUENE	ETHYL-BENZENE	m, p, - XYLENES o - XYLENE
NMOCD Regulatory Limit		0.010	0.75	0.75	0.62
RW - 3	05/19/11	0.9380	<0.0500	0.275	0.7750
RW - 3	08/10/11	0.3040	<0.0200	<0.0200	<0.0200
RW - 3	11/17/11	0.1420	<0.020	<0.020	<0.020
RW - 3	02/29/12	0.2200	<0.020	<0.020	<0.020
RW - 3	05/02/12	0.2510	<0.020	<0.020	<0.020
RW - 3	08/10/12	Not Sampled due to Site Excavation			
RW - 3	12/06/12	0.0209	<0.005	<0.005	<0.005
RW - 3	02/13/13	0.0110	<0.001	<0.001	<0.001
RW - 3	05/22/13	0.0713	<0.00500	<0.00500	<0.00500
RW - 3	08/13/13	0.0652	<0.00500	<0.00500	<0.00500
RW - 3	11/21/13	0.0212	<0.00100	<0.00100	<0.00300
RW - 4	05/14/03	0.6390	0.001	0.2750	0.2610 0.032
RW - 4	03/08/05	0.3230	<0.05	<0.05	<0.05
RW - 4	06/08/05	0.4410	<0.05	<0.05	<0.05
RW - 4	09/15/05	Not Sampled Due to PSH in Well			
RW - 4	12/12/05	Not Sampled Due to PSH in Well			
RW - 4	03/16/06	0.2660	<0.001	0.0595	0.0459
RW - 4	06/15/06	Not Sampled Due to PSH in Well			
RW - 4	09/30/06	Not Sampled Due to PSH in Well			
RW - 4	12/01/06	Not Sampled Due to PSH in Well			
RW - 4	02/27/07	Not Sampled Due to PSH in Well			
RW - 4	05/22/07	Not Sampled Due to PSH in Well			
RW - 4	08/15/07	0.3540	<0.1	<0.1	<0.1
RW - 4	11/06/07	0.2930	<0.2	<0.2	<0.2
RW - 4	02/12/08	0.4720	<0.005	0.1090	0.0866
RW - 4	05/13/08	0.3360	<0.005	0.0549	0.0391
RW - 4	08/14/08	0.3960	<0.005	0.0885	0.0679
RW - 4	11/12/08	0.3660	<0.010	0.0777	0.0541
RW - 4	02/10/09	0.6470	<0.010	0.1330	0.0813
RW - 4	05/12/09	0.6520	<0.010	0.2020	0.1850
RW - 4	08/10/09	0.4300	<0.010	0.1280	0.1300
RW - 4	11/18/09	0.3360	<0.010	0.1290	0.0409
RW - 4	02/09/10	0.3250	<0.010	0.0832	0.0641
RW - 4	05/13/10	0.3240	<0.010	0.0679	0.0638
RW - 4	08/11/10	0.1420	<0.100	<0.100	<0.100
RW - 4	11/11/10	0.4740	<0.100	<0.100	<0.100
RW - 4	02/16/11	1.6100	<0.100	0.8490	<0.100
RW - 4	05/19/11	1.8500	<0.100	0.6820	1.6200
RW - 4	08/10/11	0.6130	<0.0200	0.1580	0.2280

TABLE 2

CONCENTRATIONS OF BTEX IN GROUNDWATER

PLAINS MARKETING, L.P.
 TNM 97-17
 LEA COUNTY, NM
 NMOCD REFERENCE NUMBER AP-017

All concentrations are reported in mg/L

SAMPLE LOCATION	SAMPLE DATE	SW 846-8012B, 5030				
		BENZENE	TOLUENE	ETHYL-BENZENE	m, p, -XYLENES	o -XYLENE
NMOCD Regulatory Limit		0.010	0.75	0.75	0.62	
RW - 4	11/17/11	0.3150	<0.0200	0.0753	<0.020	
RW - 4	02/29/12	0.3310	<0.0200	<0.020	<0.020	
RW - 4	05/02/12	0.6290	<0.0200	0.2110	0.3200	
RW - 4	08/10/12	Not Sampled due to Site Excavation				
RW - 4	12/06/12	0.2760	<0.005	0.0841	0.0362	
RW - 4	02/13/13	0.6670	<0.001	0.1530	0.0792	
RW - 4	05/22/13	0.5620	<0.00500	0.1080	0.0618	
RW - 4	08/13/13	0.743	<0.00500	0.166	0.0886	
RW - 4	11/21/13	0.455	<0.0100	0.0888	0.0360	
 						
RW - 5	08/25/04	0.0196	<0.001	0.0126	0.0049	0.005
RW - 5	12/03/04	0.3520	<0.100	<0.100	<0.100	
RW - 5	03/08/05	0.2320	<0.05	0.1540	0.0830	
RW - 5	06/08/05	0.1490	<0.05	<0.05	<0.05	
RW - 5	09/15/05	Not Sampled Due to PSH in Well				
RW - 5	12/12/05	Not Sampled Due to PSH in Well				
RW - 5	03/16/06	Not Sampled Due to PSH in Well				
RW - 5	06/15/06	Not Sampled Due to PSH in Well				
RW - 5	09/30/06	Not Sampled Due to PSH in Well				
RW - 5	12/01/06	Not Sampled Due to PSH in Well				
RW - 5	02/27/07	Not Sampled Due to PSH in Well				
RW - 5	05/22/07	Not Sampled Due to PSH in Well				
RW - 5	08/15/07	Not Sampled Due to PSH in Well				
RW - 5	11/06/07	Not Sampled Due to PSH in Well				
RW - 5	02/12/08	Not Sampled Due to PSH in Well				
RW - 5	05/13/08	Not Sampled Due to PSH in Well				
RW - 5	08/14/08	Not Sampled Due to PSH in Well				
RW - 5	11/12/08	0.1320	0.148	0.1230	0.1640	
RW - 5	02/10/09	Not Sampled Due to PSH in Well				
RW - 5	05/12/09	Not Sampled Due to PSH in Well				
RW - 5	08/10/09	Not Sampled Due to PSH in Well				
RW - 5	11/18/09	0.0220	<0.005	0.0508	0.0149	
RW - 5	02/09/10	Not Sampled Due to PSH in Well				
RW - 5	05/13/10	Not Sampled Due to PSH in Well				
RW - 5	08/11/10	Not Sampled Due to PSH in Well				
RW - 5	11/11/10	Not Sampled Due to PSH in Well				
RW - 5	02/16/11	Not Sampled Due to PSH in Well				
RW - 5	05/19/11	Not Sampled Due to PSH in Well				
RW - 5	08/10/11	Not Sampled Due to PSH in Well				
RW - 5	11/17/11	Not Sampled Due to PSH in Well				

TABLE 2

CONCENTRATIONS OF BTEX IN GROUNDWATER

**PLAINS MARKETING, L.P.
TNM 97-17
LEA COUNTY, NM
NMOCD REFERENCE NUMBER AP-017**

All concentrations are reported in mg/L

SAMPLE LOCATION	SAMPLE DATE	SW 846-8012B, 5030				
		BENZENE	TOLUENE	ETHYL-BENZENE	m, p, -XYLENES	o -XYLENE
NMOCD Regulatory Limit		0.010	0.75	0.75	0.62	
RW - 5	02/29/12	Not Sampled Due to PSH in Well				
RW - 5	05/02/12	0.3490	<0.0100	0.2010	0.1940	
RW - 5	08/10/12	Not Sampled due to Site Excavation				
RW - 5	12/07/12	Not Sampled Due to PSH in Well				
RW - 5	02/13/13	Not Sampled Due to PSH in Well				
RW - 5	05/22/13	Not Sampled Due to PSH in Well				
RW - 5	08/13/13	Not Sampled Due to PSH in Well				
RW - 5	11/21/13	Not Sampled Due to PSH in Well				
RW - 6	03/08/05	Not Sampled Due to PSH in Well				
RW - 6	06/08/05	Not Sampled Due to PSH in Well				
RW - 6	09/15/05	Not Sampled Due to PSH in Well				
RW - 6	12/12/05	Not Sampled Due to PSH in Well				
RW - 6	03/16/06	Not Sampled Due to PSH in Well				
RW - 6	06/15/06	Not Sampled Due to PSH in Well				
RW - 6	09/30/06	Not Sampled Due to PSH in Well				
RW - 6	12/01/06	Not Sampled Due to PSH in Well				
RW - 6	02/27/07	Not Sampled Due to PSH in Well				
RW - 6	05/22/07	Not Sampled Due to PSH in Well				
RW - 6	08/15/07	Not Sampled Due to PSH in Well				
RW - 6	11/06/07	Not Sampled Due to PSH in Well				
RW - 6	02/12/08	Not Sampled Due to PSH in Well				
RW - 6	05/13/08	Not Sampled Due to PSH in Well				
RW - 6	08/14/08	Not Sampled Due to PSH in Well				
RW - 6	11/12/08	0.1060	0.133	0.1270	0.1370	
RW - 6	02/10/09	Not Sampled Due to PSH in Well				
RW - 6	05/12/09	Not Sampled Due to PSH in Well				
RW - 6	08/10/09	Not Sampled Due to PSH in Well				
RW - 6	11/18/09	0.0509	0.0107	0.4810	0.3780	
RW - 6	02/09/10	Not Sampled Due to PSH in Well				
RW - 6	05/13/10	Not Sampled Due to PSH in Well				
RW - 6	08/11/10	Not Sampled Due to PSH in Well				
RW - 6	11/11/10	Not Sampled Due to PSH in Well				
RW - 6	02/16/11	Not Sampled Due to PSH in Well				
RW - 6	05/19/11	Not Sampled Due to PSH in Well				
RW - 6	08/10/11	Not Sampled Due to PSH in Well				
RW - 6	11/17/11	Not Sampled Due to PSH in Well				
RW - 6	02/29/12	Not Sampled Due to PSH in Well				
RW - 6	08/10/12	Not Sampled due to Site Excavation				
RW - 6	12/07/12	Not Sampled Due to PSH in Well				

TABLE 2**CONCENTRATIONS OF BTEX IN GROUNDWATER**

**PLAINS MARKETING, L.P.
TNM 97-17
LEA COUNTY, NM
NMOCD REFERENCE NUMBER AP-017**

All concentrations are reported in mg/L

SAMPLE LOCATION	SAMPLE DATE	SW 846-8012B, 5030			
		BENZENE	TOLUENE	ETHYL-BENZENE	m, p, - XYLENES o - XYLENE
NMOCD Regulatory Limit		0.010	0.75	0.75	0.62
RW - 6	04/18/13	0.2410	<0.001	0.0346	0.0031
RW - 6	05/22/13	0.2230	<0.00500	0.0678	<0.00500
RW - 6	08/13/13	0.256	<0.00100	0.0715	0.0163
RW - 6	11/21/13	0.220	<0.0500	<0.0500	<0.150

Summary Report

Camille Bryant
Nova Safety & Environmental
2057 Commerce St.
Midland, TX 79703

Report Date: February 15, 2013

Work Order: 13021401



Project Location: Eunice, NM
Project Name: 97-17
Project Number: TNM 97-17
SRS #: TNM 97-17

Sample	Description	Matrix	Date Taken	Time Taken	Date Received
321020	MW-26	water	2013-02-13	14:03	2013-02-14
321021	MW-21	water	2013-02-13	14:21	2013-02-14
321022	MW-10	water	2013-02-13	13:16	2013-02-14
321023	MW-20	water	2013-02-13	13:55	2013-02-14
321024	RW-3	water	2013-02-13	13:40	2013-02-14
321025	MW-5	water	2013-02-13	13:12	2013-02-14
321026	RW-4	water	2013-02-13	13:33	2013-02-14

Sample - Field Code	BTEX			
	Benzene (mg/L)	Toluene (mg/L)	Ethylbenzene (mg/L)	Xylene (mg/L)
321020 - MW-26	<0.00500 ¹	<0.00500	<0.00500	<0.00500
321021 - MW-21	<0.00500 ²	<0.00500	<0.00500	<0.00500
321022 - MW-10	<0.00500 ³	<0.00500	<0.00500	<0.00500
321023 - MW-20	<0.0100 ⁴	<0.0100	<0.0100	<0.0100
321024 - RW-3	0.0110	<0.00100	<0.00100	<0.00100
321025 - MW-5	0.0946	<0.00500 ⁵	<0.00500	<0.00500
321026 - RW-4	0.667	<0.0100 ⁶	0.153	0.0792

¹Dilution due to surfactant.

²Dilution due to surfactant.

³Dilution due to surfactant.

⁴Dilution due to surfactant.

⁵Dilution due to surfactant.

⁶Dilution due to surfactant.



6701 Aberdeen Avenue, Suite 9 Lubbock, Texas 79424 800-378-1296 806-794-1296 FAX 806-794-1298
 200 East Sunset Road, Suite E El Paso, Texas 79922 915-585-3443 FAX 915-585-4944
 5002 Basin Street, Suite A1 Midland, Texas 79703 432-689-6301 FAX 432-689-6313
 (BioAquatic) 2501 Mayes Rd., Suite 100 Carrollton, Texas 75006 972-242-7750
 E-Mail: lab@traceanalysis.com WEB: www.traceanalysis.com

Certifications

WBE HUB NCTRCA DBE NELAP DoD LELAP Kansas Oklahoma ISO 17025

Analytical and Quality Control Report

Camille Bryant
 Nova Safety & Environmental
 2057 Commerce St.
 Midland, TX, 79703

Report Date: February 15, 2013

Work Order: 13021401



Project Location: Eunice, NM
 Project Name: 97-17
 Project Number: TNM 97-17
 SRS #: TNM 97-17

Enclosed are the Analytical Report and Quality Control Report for the following sample(s) submitted to TraceAnalysis, Inc.

Sample	Description	Matrix	Date Taken	Time Taken	Date Received
321020	MW-26	water	2013-02-13	14:03	2013-02-14
321021	MW-21	water	2013-02-13	14:21	2013-02-14
321022	MW-10	water	2013-02-13	13:16	2013-02-14
321023	MW-20	water	2013-02-13	13:55	2013-02-14
321024	RW-3	water	2013-02-13	13:40	2013-02-14
321025	MW-5	water	2013-02-13	13:12	2013-02-14
321026	RW-4	water	2013-02-13	13:33	2013-02-14

These results represent only the samples received in the laboratory. The Quality Control Report is generated on a batch basis. All information contained in this report is for the analytical batch(es) in which your sample(s) were analyzed.

This report consists of a total of 14 pages and shall not be reproduced except in its entirety, without written approval of TraceAnalysis, Inc.

Michael Abel

Dr. Blair Leftwich, Director
Dr. Michael Abel, Project Manager

Report Contents

Case Narrative	4
Analytical Report	5
Sample 321020 (MW-26)	5
Sample 321021 (MW-21)	5
Sample 321022 (MW-10)	5
Sample 321023 (MW-20)	6
Sample 321024 (RW-3)	6
Sample 321025 (MW-5)	7
Sample 321026 (RW-4)	7
Method Blanks	9
QC Batch 98953 - Method Blank (1)	9
Laboratory Control Spikes	10
QC Batch 98953 - LCS (1)	10
QC Batch 98953 - MS (1)	10
Calibration Standards	12
QC Batch 98953 - CCV (1)	12
QC Batch 98953 - CCV (2)	12
QC Batch 98953 - CCV (3)	12
Appendix	13
Report Definitions	13
Laboratory Certifications	13
Standard Flags	13
Result Comments	13
Attachments	14

Case Narrative

Samples for project 97-17 were received by TraceAnalysis, Inc. on 2013-02-14 and assigned to work order 13021401. Samples for work order 13021401 were received intact without headspace and at a temperature of 2.3 C.

Samples were analyzed for the following tests using their respective methods.

Test	Method	Prep Batch	Prep Date	QC Batch	Analysis Date
BTEX	S 8021B	83832	2013-02-14 at 12:00	98953	2013-02-14 at 12:00

Results for these samples are reported on a wet weight basis unless data package indicates otherwise.

A matrix spike (MS) and matrix spike duplicate (MSD) sample is chosen at random from each preparation batch. The MS and MSD will indicate if a site specific matrix problem is occurring, however, it may not pertain to the samples for work order 13021401 since the sample was chosen at random. Therefore, the validity of the analytical data reported has been determined by the laboratory control sample (LCS) and the method blank (MB). These quality control measures are performed with each preparation batch to ensure data integrity.

All other exceptions associated with this report have been footnoted on the appropriate analytical page to assist in general data comprehension. Please contact the laboratory directly if there are any questions regarding this project.

Analytical Report

Sample: 321020 - MW-26

Laboratory: Midland	Analytical Method: S 8021B	Prep Method: S 5030B
Analysis: BTEX	Date Analyzed: 2013-02-14	Analyzed By: YG
QC Batch: 98953	Sample Preparation: 2013-02-14	Prepared By: YG
Prep Batch: 83832		

Parameter	Flag	Cert	RL Result	Units	Dilution	RL
Benzene	U	1	<0.00500	mg/L	5	0.00100
Toluene	U	1	<0.00500	mg/L	5	0.00100
Ethylbenzene	U	1	<0.00500	mg/L	5	0.00100
Xylene	U	1	<0.00500	mg/L	5	0.00100

Surrogate	Flag	Cert	Result	Units	Dilution	Spike Amount	Percent Recovery	Recovery Limits
Trifluorotoluene (TFT)	Qsr	Qsr	0.566	mg/L	5	0.500	113	75.7 - 109
4-Bromofluorobenzene (4-BFB)			0.488	mg/L	5	0.500	98	68.1 - 109

Sample: 321021 - MW-21

Laboratory: Midland	Analytical Method: S 8021B	Prep Method: S 5030B
Analysis: BTEX	Date Analyzed: 2013-02-14	Analyzed By: YG
QC Batch: 98953	Sample Preparation: 2013-02-14	Prepared By: YG
Prep Batch: 83832		

Parameter	Flag	Cert	RL Result	Units	Dilution	RL
Benzene	U	1	<0.00500	mg/L	5	0.00100
Toluene	U	1	<0.00500	mg/L	5	0.00100
Ethylbenzene	U	1	<0.00500	mg/L	5	0.00100
Xylene	U	1	<0.00500	mg/L	5	0.00100

Surrogate	Flag	Cert	Result	Units	Dilution	Spike Amount	Percent Recovery	Recovery Limits
Trifluorotoluene (TFT)	Qsr	Qsr	0.556	mg/L	5	0.500	111	75.7 - 109
4-Bromofluorobenzene (4-BFB)			0.494	mg/L	5	0.500	99	68.1 - 109

Sample: 321022 - MW-10

Laboratory: Midland	Analytical Method: S 8021B	Prep Method: S 5030B
Analysis: BTEX	Date Analyzed: 2013-02-14	Analyzed By: YG
QC Batch: 98953	Sample Preparation: 2013-02-14	Prepared By: YG
Prep Batch: 83832		

Parameter	Flag	Cert	RL Result	Units	Dilution	RL
Benzene	U	1	<0.00500	mg/L	5	0.00100
Toluene	U	1	<0.00500	mg/L	5	0.00100
Ethylbenzene	U	1	<0.00500	mg/L	5	0.00100
Xylene	U	1	<0.00500	mg/L	5	0.00100

Surrogate	Flag	Cert	Result	Units	Dilution	Spike Amount	Percent Recovery	Recovery Limits
Trifluorotoluene (TFT)	Qsr	Qsr	0.564	mg/L	5	0.500	113	75.7 - 109
4-Bromofluorobenzene (4-BFB)			0.487	mg/L	5	0.500	97	68.1 - 109

Sample: 321023 - MW-20

Laboratory: Midland	Analytical Method: S 8021B	Prep Method: S 5030B
Analysis: BTEX	Date Analyzed: 2013-02-14	Analyzed By: YG
QC Batch: 98953	Sample Preparation: 2013-02-14	Prepared By: YG
Prep Batch: 83832		

Parameter	Flag	Cert	RL Result	Units	Dilution	RL
Benzene	U	1	<0.0100	mg/L	10	0.00100
Toluene	U	1	<0.0100	mg/L	10	0.00100
Ethylbenzene	U	1	<0.0100	mg/L	10	0.00100
Xylene	U	1	<0.0100	mg/L	10	0.00100

Surrogate	Flag	Cert	Result	Units	Dilution	Spike Amount	Percent Recovery	Recovery Limits
Trifluorotoluene (TFT)	Qsr	Qsr	1.13	mg/L	10	1.00	113	75.7 - 109
4-Bromofluorobenzene (4-BFB)			0.971	mg/L	10	1.00	97	68.1 - 109

Sample: 321024 - RW-3

Laboratory: Midland	Analytical Method: S 8021B	Prep Method: S 5030B
Analysis: BTEX	Date Analyzed: 2013-02-14	Analyzed By: YG
QC Batch: 98953	Sample Preparation: 2013-02-14	Prepared By: YG
Prep Batch: 83832		

Parameter	Flag	Cert	RL Result	Units	Dilution	RL
Benzene		1	0.0110	mg/L	1	0.00100
Toluene	U	1	<0.00100	mg/L	1	0.00100
Ethylbenzene	U	1	<0.00100	mg/L	1	0.00100
Xylene	U	1	<0.00100	mg/L	1	0.00100

Surrogate	Flag	Cert	Result	Units	Dilution	Spike Amount	Percent Recovery	Recovery Limits
Trifluorotoluene (TFT)	Qsr	Qsr	0.112	mg/L	1	0.100	112	75.7 - 109
4-Bromofluorobenzene (4-BFB)			0.0973	mg/L	1	0.100	97	68.1 - 109

Sample: 321025 - MW-5

Laboratory: Midland	Analytical Method: S 8021B	Prep Method: S 5030B
Analysis: BTEX	Date Analyzed: 2013-02-14	Analyzed By: YG
QC Batch: 98953	Sample Preparation: 2013-02-14	Prepared By: YG
Prep Batch: 83832		

Parameter	Flag	Cert	RL Result	Units	Dilution	RL
Benzene		1	0.0946	mg/L	5	0.00100
Toluene	5 U	1	<0.00500	mg/L	5	0.00100
Ethylbenzene	U	1	<0.00500	mg/L	5	0.00100
Xylene	U	1	<0.00500	mg/L	5	0.00100

Surrogate	Flag	Cert	Result	Units	Dilution	Spike Amount	Percent Recovery	Recovery Limits
Trifluorotoluene (TFT)	Qsr	Qsr	0.565	mg/L	5	0.500	113	75.7 - 109
4-Bromofluorobenzene (4-BFB)			0.504	mg/L	5	0.500	101	68.1 - 109

Sample: 321026 - RW-4

Laboratory: Midland
Analysis: BTEX Analytical Method: S 8021B Prep Method: S 5030B
QC Batch: 98953 Date Analyzed: 2013-02-14 Analyzed By: YG
Prep Batch: 83832 Sample Preparation: 2013-02-14 Prepared By: YG

Parameter	Flag	Cert	RL Result	Units	Dilution	RL
Benzene		1	0.667	mg/L	10	0.00100
Toluene	6 u	1	<0.0100	mg/L	10	0.00100
Ethylbenzene		1	0.153	mg/L	10	0.00100
Xylene		1	0.0792	mg/L	10	0.00100

Surrogate	Flag	Cert	Result	Units	Dilution	Spike Amount	Percent Recovery	Recovery Limits
Trifluorotoluene (TFT)	Qsr	Qsr	1.11	mg/L	10	1.00	111	75.7 - 109
4-Bromofluorobenzene (4-BFB)			1.00	mg/L	10	1.00	100	68.1 - 109

Method Blanks

Method Blank (1) QC Batch: 98953

QC Batch: 98953
Prep Batch: 83832

Date Analyzed: 2013-02-14
QC Preparation: 2013-02-14

Analyzed By: YG
Prepared By: YG

Parameter	Flag	Cert	MDL Result	Units	RL
Benzene		1	<0.000200	mg/L	0.001
Toluene		1	<0.000300	mg/L	0.001
Ethylbenzene		1	<0.000400	mg/L	0.001
Xylene		1	<0.00120	mg/L	0.001

Surrogate	Flag	Cert	Result	Units	Dilution	Spike Amount	Percent Recovery	Recovery Limits
Trifluorotoluene (TFT)	Qsr	Qsr	0.114	mg/L	1	0.100	114	75.7 - 109
4-Bromofluorobenzene (4-BFB)			0.0972	mg/L	1	0.100	97	68.1 - 109

Laboratory Control Spikes

Laboratory Control Spike (LCS-1)

QC Batch: 98953
Prep Batch: 83832

Date Analyzed: 2013-02-14
QC Preparation: 2013-02-14

Analyzed By: YG
Prepared By: YG

Param	F	C	LCS Result	Units	Dil.	Spike Amount	Matrix Result	Rec.	Rec. Limit
Benzene		1	0.103	mg/L	1	0.100	<0.000200	103	80 - 120
Toluene		1	0.105	mg/L	1	0.100	<0.000300	105	80 - 120
Ethylbenzene		1	0.112	mg/L	1	0.100	<0.000400	112	70.6 - 120
Xylene		1	0.346	mg/L	1	0.300	<0.00120	115	79.2 - 120

Percent recovery is based on the spike result. RPD is based on the spike and spike duplicate result.

Param	F	C	LCS Result	Units	Dil.	Spike Amount	Matrix Result	Rec.	Rec. Limit	RPD	RPD Limit
Benzene		1	0.106	mg/L	1	0.100	<0.000200	106	80 - 120	3	20
Toluene		1	0.108	mg/L	1	0.100	<0.000300	108	80 - 120	3	20
Ethylbenzene		1	0.114	mg/L	1	0.100	<0.000400	114	70.6 - 120	2	20
Xylene		1	0.355	mg/L	1	0.300	<0.00120	118	79.2 - 120	3	20

Percent recovery is based on the spike result. RPD is based on the spike and spike duplicate result.

Surrogate	F	C	LCS Result	LCS Result	Units	Dil.	Spike Amount	LCS Rec.	LCS Rec.	Rec. Limit
Trifluorotoluene (TFT)	Q _{sr}	Q _{sr}	0.114	0.114	mg/L	1	0.100	114	114	75.7 - 109
4-Bromofluorobenzene (4-BFB)			0.0997	0.0994	mg/L	1	0.100	100	99	68.1 - 109

Matrix Spike (MS-1) Spiked Sample: 320779

QC Batch: 98953
Prep Batch: 83832

Date Analyzed: 2013-02-14
QC Preparation: 2013-02-14

Analyzed By: YG
Prepared By: YG

Param	F	C	MS Result	Units	Dil.	Spike Amount	Matrix Result	Rec.	Rec. Limit
Benzene		1	0.104	mg/L	1	0.100	<0.000200	104	25.7 - 139
Toluene		1	0.106	mg/L	1	0.100	<0.000300	106	32.7 - 134
Ethylbenzene		1	0.112	mg/L	1	0.100	<0.000400	112	45.9 - 120
Xylene		1	0.344	mg/L	1	0.300	<0.00120	115	34.9 - 128

Percent recovery is based on the spike result. RPD is based on the spike and spike duplicate result.

Param	F	C	MSD Result	Units	Dil.	Spike Amount	Matrix Result	Rec.	Rec. Limit	RPD	RPD Limit
Benzene		1	0.106	mg/L	1	0.100	<0.000200	106	25.7 - 139	2	20
Toluene		1	0.108	mg/L	1	0.100	<0.000300	108	32.7 - 134	2	20
Ethylbenzene		1	0.114	mg/L	1	0.100	<0.000400	114	45.9 - 120	2	20
Xylene		1	0.349	mg/L	1	0.300	<0.00120	116	34.9 - 128	1	20

Percent recovery is based on the spike result. RPD is based on the spike and spike duplicate result.

Surrogate			MS Result	MSD Result	Units	Dil.	Spike Amount	MS Rec.	MSD Rec.	Rec. Limit
Trifluorotoluene (TFT)	Q _{sr}	Q _{sr}	0.115	0.116	mg/L	1	0.1	115	116	75.7 - 109
4-Bromofluorobenzene (4-BFB)			0.100	0.101	mg/L	1	0.1	100	101	68.1 - 109

Calibration Standards

Standard (CCV-1)

QC Batch: 98953

Date Analyzed: 2013-02-14

Analyzed By: YG

Param	Flag	Cert	Units	CCVs True Conc.	CCVs Found Conc.	CCVs Percent Recovery	Percent Recovery Limits	Date Analyzed
Benzene		1	mg/L	0.100	0.0993	99	80 - 120	2013-02-14
Toluene		1	mg/L	0.100	0.101	101	80 - 120	2013-02-14
Ethylbenzene		1	mg/L	0.100	0.106	106	80 - 120	2013-02-14
Xylene		1	mg/L	0.300	0.328	109	80 - 120	2013-02-14

Standard (CCV-2)

QC Batch: 98953

Date Analyzed: 2013-02-14

Analyzed By: YG

Param	Flag	Cert	Units	CCVs True Conc.	CCVs Found Conc.	CCVs Percent Recovery	Percent Recovery Limits	Date Analyzed
Benzene		1	mg/L	0.100	0.104	104	80 - 120	2013-02-14
Toluene		1	mg/L	0.100	0.104	104	80 - 120	2013-02-14
Ethylbenzene		1	mg/L	0.100	0.111	111	80 - 120	2013-02-14
Xylene		1	mg/L	0.300	0.344	115	80 - 120	2013-02-14

Standard (CCV-3)

QC Batch: 98953

Date Analyzed: 2013-02-14

Analyzed By: YG

Param	Flag	Cert	Units	CCVs True Conc.	CCVs Found Conc.	CCVs Percent Recovery	Percent Recovery Limits	Date Analyzed
Benzene		1	mg/L	0.100	0.102	102	80 - 120	2013-02-14
Toluene		1	mg/L	0.100	0.104	104	80 - 120	2013-02-14
Ethylbenzene		1	mg/L	0.100	0.108	108	80 - 120	2013-02-14
Xylene		1	mg/L	0.300	0.335	112	80 - 120	2013-02-14

Appendix

Report Definitions

Name	Definition
MDL	Method Detection Limit
MQL	Minimum Quantitation Limit
SDL	Sample Detection Limit

Laboratory Certifications

C	Certifying Authority	Certification Number	Laboratory Location
-	NCTRCA	WFWB384444Y0909	TraceAnalysis
-	DBE	VN 20657	TraceAnalysis
-	HUB	1752439743100-86536	TraceAnalysis
-	WBE	237019	TraceAnalysis
1	NELAP	T104704392-12-4	Midland

Standard Flags

F	Description
B	Analyte detected in the corresponding method blank above the method detection limit
H	Analyzed out of hold time
J	Estimated concentration
Jb	The analyte is positively identified and the value is approximated between the SDL and MQL. Sample contains less than ten times the concentration found in the method blank. The result should be considered non-detect to the SDL.
Je	Estimated concentration exceeding calibration range.
MI1	Split peak or shoulder peak
MI2	Instrument software did not integrate
MI3	Instrument software misidentified the peak
MI4	Instrument software integrated improperly
MI5	Baseline correction
Qc	Calibration check outside of laboratory limits.
Qr	RPD outside of laboratory limits
Qs	Spike recovery outside of laboratory limits.
Qsr	Surrogate recovery outside of laboratory limits.
U	The analyte is not detected above the SDL

Result Comments

- 1 Dilution due to surfactant.
- 2 Dilution due to surfactant.
- 3 Dilution due to surfactant.
- 4 Dilution due to surfactant.
- 5 Dilution due to surfactant.
- 6 Dilution due to surfactant.

Attachments

The scanned attachments will follow this page.
Please note, each attachment may consist of more than one page.

TraceAnalysis, Inc.

6701 Aberdeen Avenue, Suite 9
Lubbock, Texas 79424
Tel (806) 794-1296
Fax (806) 794-1298
1 (800) 378-1296

200 East Sunset Rd., Suite E
El Paso, Texas 79922
Tel (915) 585-3443
Fax (915) 585-4944
1 (888) 588-3443

BioAquatic Testing
2501 Mayes Rd., Ste 100
Carrollton, Texas 75006
Tel (972) 242-7750

email: lab@traceanalysis.com

Company Name: **NOVB**
Address: **2057 Commerce Dr**
Contact Person: **Carmille Bryant**
Phone #: **(432) 520-7720**
Fax #: **432-520-7701**
E-mail:

Project #: **TNM-97-17**
Project Name: **97-17**
Project Location (including state): **NM**
Sampler Signature: *[Signature]*

LAB # (LAB USE ONLY)	FIELD CODE	# CONTAINERS	Volume / Amount	MATRIX			PRESERVATIVE METHOD				SAMPLING		Turn Around Time if different from standard	
				WATER	SOIL	AIR	SLUDGE	HCl	HNO ₃	H ₂ SO ₄	NaOH	ICE		NONE
021020	MW-26	3	VOGS	X				X				2-13-13	1403	
021	MW-21	1											1421	
022	MW-10	1											1316	
023	MW-20	1											1355	
024	RW-3	1											1340	
025	MW-5	1											1312	
026	RW-4	1											1333	

ANALYSIS REQUEST

(Circle or Specify Method No.)

<input type="checkbox"/>	MTBE 8021 / 602 / 8260 / 624
<input checked="" type="checkbox"/>	BTEX 802 / 602 / 8260 / 624
<input type="checkbox"/>	TPH 418.1 / TX1005 / TX1005 Ex(C35)
<input type="checkbox"/>	TPH 8015 GRO / DRO / TVHC
<input type="checkbox"/>	PAH 8270 / 625
<input type="checkbox"/>	Total Metals Ag As Ba Cd Cr Pb Se Hg 6010/200.7
<input type="checkbox"/>	TCLP Metals Ag As Ba Cd Cr Pb Se Hg
<input type="checkbox"/>	TCLP Volatiles
<input type="checkbox"/>	TCLP Semi Volatiles
<input type="checkbox"/>	TCLP Pesticides
<input type="checkbox"/>	RCI
<input type="checkbox"/>	GC/MS Vol. 8260 / 624
<input type="checkbox"/>	GC/MS Semi. Vol. 8270 / 625
<input type="checkbox"/>	PCBs 8082 / 608
<input type="checkbox"/>	Pesticides 8081 / 608
<input type="checkbox"/>	BOD, TSS, pH
<input type="checkbox"/>	Moisture Content
<input type="checkbox"/>	Cl, F, SO ₄ , NO ₃ , N, NO ₂ , N, PO ₄ , P, Alkalinity
<input type="checkbox"/>	Na, Ca, Mg, K, TDS, EC

LAB USE ONLY

Relinquished by: *[Signature]* Company: **NOVB** Date: **2-14-13** Time: **8:00** Received by: *[Signature]* Company: **THA** Date: **2/14/13** Time: **8:00**

Relinquished by: *[Signature]* Company: **NOVB** Date: **2-14-13** Time: **8:00** Received by: *[Signature]* Company: **THA** Date: **2/14/13** Time: **8:00**

Relinquished by: *[Signature]* Company: **NOVB** Date: **2-14-13** Time: **8:00** Received by: *[Signature]* Company: **THA** Date: **2/14/13** Time: **8:00**

Intact Y / / N / N
Headspace Y / / N / N / NA

REMARKS: *Muddled all*

Dry Weight Basis Required
TRRP Report Required
Check if Special Reporting Limits Are Needed

Carrier # *Carzy*

Summary Report

Camille Bryant
 Nova Safety & Environmental
 2057 Commerce St.
 Midland, TX 79703

Report Date: April 16, 2013

Work Order: 13040914



Project Location: Eunice, NM
 Project Name: 97-17
 Project Number: TNM 97-17
 SRS #: TNM 97-17

Sample	Description	Matrix	Date Taken	Time Taken	Date Received
325641	RW-6	water	2013-04-08	15:14	2013-04-09

Sample - Field Code	BTEX			
	Benzene <small>(mg/L)</small>	Toluene <small>(mg/L)</small>	Ethylbenzene <small>(mg/L)</small>	Xylene <small>(mg/L)</small>
325641 - RW-6	0.241 ¹	<0.00100	0.0346	0.00310

¹pH is greater than 2.



6701 Aberdeen Avenue, Suite 9 Lubbock, Texas 79424 800-378-1296 806-794-1296 FAX 806-794-1298
 200 East Sunset Road, Suite E El Paso, Texas 79922 915-585-3443 FAX 915-585-4944
 5002 Basin Street, Suite A1 Midland, Texas 79703 432-689-6301 FAX 432-689-6313
 (BioAquatic) 2501 Mayes Rd., Suite 100 Carrollton, Texas 75006 972-242-7750
 E-Mail: lab@traceanalysis.com WEB: www.traceanalysis.com

Certifications

WBE HUB NCTRCA DBE NELAP DoD LELAP Kansas Oklahoma ISO 17025

Analytical and Quality Control Report

Camille Bryant
 Nova Safety & Environmental
 2057 Commerce St.
 Midland, TX, 79703

Report Date: April 16, 2013

Work Order: 13040914



Project Location: Eunice, NM
 Project Name: 97-17
 Project Number: TNM 97-17
 SRS #: TNM 97-17

Enclosed are the Analytical Report and Quality Control Report for the following sample(s) submitted to TraceAnalysis, Inc.

Sample	Description	Matrix	Date Taken	Time Taken	Date Received
325641	RW-6	water	2013-04-08	15:14	2013-04-09

These results represent only the samples received in the laboratory. The Quality Control Report is generated on a batch basis. All information contained in this report is for the analytical batch(es) in which your sample(s) were analyzed.

This report consists of a total of 10 pages and shall not be reproduced except in its entirety, without written approval of TraceAnalysis, Inc.

Dr. Blair Leftwich, Director
 Dr. Michael Abel, Project Manager

Report Contents

Case Narrative	3
Analytical Report	4
Sample 325641 (RW-6)	4
Method Blanks	5
QC Batch 100463 - Method Blank (1)	5
Laboratory Control Spikes	6
QC Batch 100463 - LCS (1)	6
QC Batch 100463 - MS (1)	6
Calibration Standards	8
QC Batch 100463 - CCV (1)	8
QC Batch 100463 - CCV (2)	8
QC Batch 100463 - CCV (3)	8
Appendix	9
Report Definitions	9
Laboratory Certifications	9
Standard Flags	9
Result Comments	9
Attachments	10

Case Narrative

Samples for project 97-17 were received by TraceAnalysis, Inc. on 2013-04-09 and assigned to work order 13040914. Samples for work order 13040914 were received intact without headspace and at a temperature of 4.8 C. Client removed preservative from the containers.

Samples were analyzed for the following tests using their respective methods.

Test	Method	Prep Batch	Prep Date	QC Batch	Analysis Date
BTEX	S 8021B	85126	2013-04-15 at 09:08	100463	2013-04-15 at 09:09

Results for these samples are reported on a wet weight basis unless data package indicates otherwise.

A matrix spike (MS) and matrix spike duplicate (MSD) sample is chosen at random from each preparation batch. The MS and MSD will indicate if a site specific matrix problem is occurring, however, it may not pertain to the samples for work order 13040914 since the sample was chosen at random. Therefore, the validity of the analytical data reported has been determined by the laboratory control sample (LCS) and the method blank (MB). These quality control measures are performed with each preparation batch to ensure data integrity.

All other exceptions associated with this report have been footnoted on the appropriate analytical page to assist in general data comprehension. Please contact the laboratory directly if there are any questions regarding this project.

Analytical Report

Sample: 325641 - RW-6

Laboratory: Midland
Analysis: BTEX
QC Batch: 100463
Prep Batch: 85126

Analytical Method: S 8021B
Date Analyzed: 2013-04-15
Sample Preparation: 2013-04-12

Prep Method: S 5030B
Analyzed By: AH
Prepared By: AH

Parameter	Flag	Cert	RL Result	Units	Dilution	RL
Benzene	1	1	0.241	mg/L	1	0.00100
Toluene	u	1	<0.00100	mg/L	1	0.00100
Ethylbenzene		1	0.0346	mg/L	1	0.00100
Xylene		1	0.00310	mg/L	1	0.00100

Surrogate	Flag	Cert	Result	Units	Dilution	Spike Amount	Percent Recovery	Recovery Limits
Trifluorotoluene (TFT)			0.0908	mg/L	1	0.100	91	70 - 130
4-Bromofluorobenzene (4-BFB)			0.111	mg/L	1	0.100	111	70 - 130

Method Blanks

Method Blank (1) QC Batch: 100463

QC Batch: 100463
Prep Batch: 85126

Date Analyzed: 2013-04-15
QC Preparation: 2013-04-15

Analyzed By: AH
Prepared By: AH

Parameter	Flag	Cert	MDL Result	Units	RL
Benzene		1	<0.000200	mg/L	0.001
Toluene		1	<0.000300	mg/L	0.001
Ethylbenzene		1	<0.000400	mg/L	0.001
Xylene		1	<0.00120	mg/L	0.001

Surrogate	Flag	Cert	Result	Units	Dilution	Spike Amount	Percent Recovery	Recovery Limits
Trifluorotoluene (TFT)			0.0885	mg/L	1	0.100	88	70 - 130
4-Bromofluorobenzene (4-BFB)			0.0807	mg/L	1	0.100	81	70 - 130

Laboratory Control Spikes

Laboratory Control Spike (LCS-1)

QC Batch: 100463
Prep Batch: 85126

Date Analyzed: 2013-04-15
QC Preparation: 2013-04-15

Analyzed By: AH
Prepared By: AH

Param	F	C	LCS Result	Units	Dil.	Spike Amount	Matrix Result	Rec.	Rec. Limit
Benzene		1	0.0979	mg/L	1	0.100	<0.000200	98	70 - 130
Toluene		1	0.0958	mg/L	1	0.100	<0.000300	96	70 - 130
Ethylbenzene		1	0.0953	mg/L	1	0.100	<0.000400	95	70 - 130
Xylene		1	0.283	mg/L	1	0.300	<0.00120	94	70 - 130

Percent recovery is based on the spike result. RPD is based on the spike and spike duplicate result.

Param	F	C	LCSD Result	Units	Dil.	Spike Amount	Matrix Result	Rec.	Rec. Limit	RPD	RPD Limit
Benzene		1	0.0985	mg/L	1	0.100	<0.000200	98	70 - 130	1	20
Toluene		1	0.0952	mg/L	1	0.100	<0.000300	95	70 - 130	1	20
Ethylbenzene		1	0.0956	mg/L	1	0.100	<0.000400	96	70 - 130	0	20
Xylene		1	0.285	mg/L	1	0.300	<0.00120	95	70 - 130	1	20

Percent recovery is based on the spike result. RPD is based on the spike and spike duplicate result.

Surrogate	LCS Result	LCSD Result	Units	Dil.	Spike Amount	LCS Rec.	LCSD Rec.	Rec. Limit
Trifluorotoluene (TFT)	0.0892	0.0880	mg/L	1	0.100	89	88	70 - 130
4-Bromofluorobenzene (4-BFB)	0.0834	0.0814	mg/L	1	0.100	83	81	70 - 130

Matrix Spike (MS-1) Spiked Sample: 326094

QC Batch: 100463
Prep Batch: 85126

Date Analyzed: 2013-04-15
QC Preparation: 2013-04-15

Analyzed By: AH
Prepared By: AH

Param	F	C	MS Result	Units	Dil.	Spike Amount	Matrix Result	Rec.	Rec. Limit
Benzene		1	0.0957	mg/L	1	0.100	<0.000200	96	70 - 130
Toluene		1	0.0927	mg/L	1	0.100	<0.000300	93	70 - 130
Ethylbenzene		1	0.0910	mg/L	1	0.100	<0.000400	91	70 - 130
Xylene		1	0.270	mg/L	1	0.300	<0.00120	90	70 - 130

Percent recovery is based on the spike result. RPD is based on the spike and spike duplicate result.

Param	F	C	MSD Result	Units	Dil.	Spike Amount	Matrix Result	Rec.	Rec. Limit	RPD	RPD Limit
Benzene		1	0.0925	mg/L	1	0.100	<0.000200	92	70 - 130	3	20
Toluene		1	0.0895	mg/L	1	0.100	<0.000300	90	70 - 130	4	20
Ethylbenzene		1	0.0886	mg/L	1	0.100	<0.000400	89	70 - 130	3	20
Xylene		1	0.263	mg/L	1	0.300	<0.00120	88	70 - 130	3	20

Percent recovery is based on the spike result. RPD is based on the spike and spike duplicate result.

Surrogate	MS Result	MSD Result	Units	Dil.	Spike Amount	MS Rec.	MSD Rec.	Rec. Limit
Trifluorotoluene (TFT)	0.0880	0.0870	mg/L	1	0.1	88	87	70 - 130
4-Bromofluorobenzene (4-BFB)	0.0805	0.0806	mg/L	1	0.1	80	81	70 - 130

Calibration Standards

Standard (CCV-1)

QC Batch: 100463

Date Analyzed: 2013-04-15

Analyzed By: AH

Param	Flag	Cert	Units	CCVs True Conc.	CCVs Found Conc.	CCVs Percent Recovery	Percent Recovery Limits	Date Analyzed
Benzene		1	mg/L	0.100	0.0939	94	80 - 120	2013-04-15
Toluene		1	mg/L	0.100	0.0921	92	80 - 120	2013-04-15
Ethylbenzene		1	mg/L	0.100	0.0925	92	80 - 120	2013-04-15
Xylene		1	mg/L	0.300	0.274	91	80 - 120	2013-04-15

Standard (CCV-2)

QC Batch: 100463

Date Analyzed: 2013-04-15

Analyzed By: AH

Param	Flag	Cert	Units	CCVs True Conc.	CCVs Found Conc.	CCVs Percent Recovery	Percent Recovery Limits	Date Analyzed
Benzene		1	mg/L	0.100	0.0975	98	80 - 120	2013-04-15
Toluene		1	mg/L	0.100	0.0953	95	80 - 120	2013-04-15
Ethylbenzene		1	mg/L	0.100	0.0940	94	80 - 120	2013-04-15
Xylene		1	mg/L	0.300	0.279	93	80 - 120	2013-04-15

Standard (CCV-3)

QC Batch: 100463

Date Analyzed: 2013-04-15

Analyzed By: AH

Param	Flag	Cert	Units	CCVs True Conc.	CCVs Found Conc.	CCVs Percent Recovery	Percent Recovery Limits	Date Analyzed
Benzene		1	mg/L	0.100	0.101	101	80 - 120	2013-04-15
Toluene		1	mg/L	0.100	0.0992	99	80 - 120	2013-04-15
Ethylbenzene		1	mg/L	0.100	0.0980	98	80 - 120	2013-04-15
Xylene		1	mg/L	0.300	0.290	97	80 - 120	2013-04-15

Appendix

Report Definitions

Name	Definition
MDL	Method Detection Limit
MQL	Minimum Quantitation Limit
SDL	Sample Detection Limit

Laboratory Certifications

C	Certifying Authority	Certification Number	Laboratory Location
-	NCTRCA	WFWB384444Y0909	TraceAnalysis
-	DBE	VN 20657	TraceAnalysis
-	HUB	1752439743100-86536	TraceAnalysis
-	WBE	237019	TraceAnalysis
1	NELAP	T104704392-12-4	Midland

Standard Flags

F	Description
B	Analyte detected in the corresponding method blank above the method detection limit
H	Analyzed out of hold time
J	Estimated concentration
Jb	The analyte is positively identified and the value is approximated between the SDL and MQL. Sample contains less than ten times the concentration found in the method blank. The result should be considered non-detect to the SDL.
Je	Estimated concentration exceeding calibration range.
MI1	Split peak or shoulder peak
MI2	Instrument software did not integrate
MI3	Instrument software misidentified the peak
MI4	Instrument software integrated improperly
MI5	Baseline correction
Qc	Calibration check outside of laboratory limits.
Qr	RPD outside of laboratory limits
Qs	Spike recovery outside of laboratory limits.
Qsr	Surrogate recovery outside of laboratory limits.
U	The analyte is not detected above the SDL

Result Comments

- 1 pH is greater than 2.

Attachments

The scanned attachments will follow this page.
Please note, each attachment may consist of more than one page.

Summary Report

Camille Bryant
Nova Safety & Environmental
2057 Commerce St.
Midland, TX 79703

Report Date: June 3, 2013

Work Order: 13052302



Project Location: Eunice, NM
Project Name: 97-17
Project Number: TNM 97-17
SRS #: TNM 97-17

Sample	Description	Matrix	Date Taken	Time Taken	Date Received
330030	MW-22	water	2013-05-22	17:20	2013-05-23
330031	MW-23	water	2013-05-22	17:00	2013-05-23
330032	MW-25	water	2013-05-22	16:22	2013-05-23
330033	MW-27	water	2013-05-22	15:50	2013-05-23
330034	MW-26	water	2013-05-22	14:46	2013-05-23
330035	MW-21	water	2013-05-22	15:33	2013-05-23
330036	MW-10	water	2013-05-22	13:07	2013-05-23
330037	MW-20	water	2013-05-22	15:11	2013-05-23
330038	RW-3	water	2013-05-22	13:42	2013-05-23
330039	MW-5	water	2013-05-22	12:30	2013-05-23
330040	RW-6	water	2013-05-22	12:51	2013-05-23
330041	RW-4	water	2013-05-22	13:25	2013-05-23
330042	MW-15	water	2013-05-22	14:00	2013-05-23
330043	RW-1	water	2013-05-22	14:25	2013-05-23

Sample - Field Code	BTEX			
	Benzene (mg/L)	Toluene (mg/L)	Ethylbenzene (mg/L)	Xylene (mg/L)
330030 - MW-22	<0.00100	<0.00100	<0.00100	<0.00100
330031 - MW-23	<0.00100	<0.00100	<0.00100	<0.00100
330032 - MW-25	<0.00100	<0.00100	<0.00100	<0.00100
330033 - MW-27	<0.00100	<0.00100	<0.00100	<0.00100
330034 - MW-26	<0.00100	<0.00100	<0.00100	<0.00100
330035 - MW-21	0.00720 _{Qs}	<0.00100 _{Qs}	<0.00100 _{Qs}	0.0116 _{Qs}
330036 - MW-10	<0.00100 _{Qs}	<0.00100 _{Qs}	<0.00100 _{Qs}	<0.00100 _{Qs}
330037 - MW-20	0.00720 _{Qs}	<0.00100 _{Qs}	<0.00100 _{Qs}	<0.00100 _{Qs}
330038 - RW-3	0.0713	<0.00500	<0.00500	<0.00500
330039 - MW-5	0.0476	<0.00500	<0.00500	<0.00500

continued ...

... continued

Sample - Field Code	BTEX			
	Benzene (mg/L)	Toluene (mg/L)	Ethylbenzene (mg/L)	Xylene (mg/L)
330040 - RW-6	0.223	<0.00500	0.0678	<0.00500
330041 - RW-4	0.562	<0.00500	0.108	0.0618
330042 - MW-15	0.0956	<0.00500	0.0300	<0.00500
330043 - RW-1	0.147	<0.00500	<0.00500	<0.00500



6701 Aberdeen Avenue, Suite 9 Lubbock, Texas 79424 800-378-1296 806-794-1296 FAX 806-794-1298
 200 East Sunset Road, Suite E El Paso, Texas 79922 915-585-3443 FAX 915-585-4944
 5002 Basin Street, Suite A1 Midland, Texas 79703 432-689-6301 FAX 432-689-6313
 (BioAquatic) 2501 Mayes Rd., Suite 100 Carrollton, Texas 75006 972-242-7750
 E-Mail: lab@traceanalysis.com WEB: www.traceanalysis.com

Certifications

WBE HUB NCTRCA DBE NELAP DoD LELAP Kansas Oklahoma ISO 17025

Analytical and Quality Control Report

Camille Bryant
 Nova Safety & Environmental
 2057 Commerce St.
 Midland, TX, 79703

Report Date: June 3, 2013

Work Order: 13052302



Project Location: Eunice, NM
 Project Name: 97-17
 Project Number: TNM 97-17
 SRS #: TNM 97-17

Enclosed are the Analytical Report and Quality Control Report for the following sample(s) submitted to TraceAnalysis, Inc.

Sample	Description	Matrix	Date Taken	Time Taken	Date Received
330030	MW-22	water	2013-05-22	17:20	2013-05-23
330031	MW-23	water	2013-05-22	17:00	2013-05-23
330032	MW-25	water	2013-05-22	16:22	2013-05-23
330033	MW-27	water	2013-05-22	15:50	2013-05-23
330034	MW-26	water	2013-05-22	14:46	2013-05-23
330035	MW-21	water	2013-05-22	15:33	2013-05-23
330036	MW-10	water	2013-05-22	13:07	2013-05-23
330037	MW-20	water	2013-05-22	15:11	2013-05-23
330038	RW-3	water	2013-05-22	13:42	2013-05-23
330039	MW-5	water	2013-05-22	12:30	2013-05-23
330040	RW-6	water	2013-05-22	12:51	2013-05-23
330041	RW-4	water	2013-05-22	13:25	2013-05-23
330042	MW-15	water	2013-05-22	14:00	2013-05-23
330043	RW-1	water	2013-05-22	14:25	2013-05-23

These results represent only the samples received in the laboratory. The Quality Control Report is generated on a batch basis. All information contained in this report is for the analytical batch(es) in which your sample(s) were analyzed.

This report consists of a total of 19 pages and shall not be reproduced except in its entirety, without written approval of TraceAnalysis, Inc.

A handwritten signature in black ink that reads "Michael Abel". The signature is written in a cursive style with a large, prominent 'M' and 'A'.

Dr. Blair Leftwich, Director
Dr. Michael Abel, Project Manager

Report Contents

Case Narrative	4
Analytical Report	5
Sample 330030 (MW-22)	5
Sample 330031 (MW-23)	5
Sample 330032 (MW-25)	5
Sample 330033 (MW-27)	6
Sample 330034 (MW-26)	6
Sample 330035 (MW-21)	7
Sample 330036 (MW-10)	7
Sample 330037 (MW-20)	8
Sample 330038 (RW-3)	8
Sample 330039 (MW-5)	9
Sample 330040 (RW-6)	9
Sample 330041 (RW-4)	10
Sample 330042 (MW-15)	10
Sample 330043 (RW-1)	11
Method Blanks	12
QC Batch 101852 - Method Blank (1)	12
QC Batch 101900 - Method Blank (1)	12
Laboratory Control Spikes	13
QC Batch 101852 - LCS (1)	13
QC Batch 101900 - LCS (1)	13
QC Batch 101852 - MS (1)	14
QC Batch 101900 - MS (1)	14
Calibration Standards	16
QC Batch 101852 - CCV (1)	16
QC Batch 101852 - CCV (2)	16
QC Batch 101852 - CCV (3)	16
QC Batch 101900 - CCV (1)	16
QC Batch 101900 - CCV (2)	17
QC Batch 101900 - CCV (3)	17
Appendix	18
Report Definitions	18
Laboratory Certifications	18
Standard Flags	18
Attachments	18

Case Narrative

Samples for project 97-17 were received by TraceAnalysis, Inc. on 2013-05-23 and assigned to work order 13052302. Samples for work order 13052302 were received intact without headspace and at a temperature of 3.2 C.

Samples were analyzed for the following tests using their respective methods.

Test	Method	Prep Batch	Prep Date	QC Batch	Analysis Date
BTEX	S 8021B	86299	2013-05-29 at 15:00	101852	2013-05-30 at 10:42
BTEX	S 8021B	86338	2013-05-30 at 12:00	101900	2013-05-31 at 12:26

Results for these samples are reported on a wet weight basis unless data package indicates otherwise.

A matrix spike (MS) and matrix spike duplicate (MSD) sample is chosen at random from each preparation batch. The MS and MSD will indicate if a site specific matrix problem is occurring, however, it may not pertain to the samples for work order 13052302 since the sample was chosen at random. Therefore, the validity of the analytical data reported has been determined by the laboratory control sample (LCS) and the method blank (MB). These quality control measures are performed with each preparation batch to ensure data integrity.

All other exceptions associated with this report have been footnoted on the appropriate analytical page to assist in general data comprehension. Please contact the laboratory directly if there are any questions regarding this project.

Analytical Report

Sample: 330030 - MW-22

Laboratory: Midland	Analytical Method: S 8021B	Prep Method: S 5030B
Analysis: BTEX	Date Analyzed: 2013-05-30	Analyzed By: KC
QC Batch: 101852	Sample Preparation: 2013-05-29	Prepared By: KC
Prep Batch: 86299		

Parameter	Flag	Cert	RL Result	Units	Dilution	RL
Benzene	u	1	<0.00100	mg/L	1	0.00100
Toluene	u	1	<0.00100	mg/L	1	0.00100
Ethylbenzene	u	1	<0.00100	mg/L	1	0.00100
Xylene	u	1	<0.00100	mg/L	1	0.00100

Surrogate	Flag	Cert	Result	Units	Dilution	Spike Amount	Percent Recovery	Recovery Limits
Trifluorotoluene (TFT)			0.0862	mg/L	1	0.100	86	70 - 130
4-Bromofluorobenzene (4-BFB)			0.0859	mg/L	1	0.100	86	70 - 130

Sample: 330031 - MW-23

Laboratory: Midland	Analytical Method: S 8021B	Prep Method: S 5030B
Analysis: BTEX	Date Analyzed: 2013-05-30	Analyzed By: KC
QC Batch: 101852	Sample Preparation: 2013-05-29	Prepared By: KC
Prep Batch: 86299		

Parameter	Flag	Cert	RL Result	Units	Dilution	RL
Benzene	u	1	<0.00100	mg/L	1	0.00100
Toluene	u	1	<0.00100	mg/L	1	0.00100
Ethylbenzene	u	1	<0.00100	mg/L	1	0.00100
Xylene	u	1	<0.00100	mg/L	1	0.00100

Surrogate	Flag	Cert	Result	Units	Dilution	Spike Amount	Percent Recovery	Recovery Limits
Trifluorotoluene (TFT)			0.0871	mg/L	1	0.100	87	70 - 130
4-Bromofluorobenzene (4-BFB)			0.0872	mg/L	1	0.100	87	70 - 130

Sample: 330032 - MW-25

Laboratory: Midland	Analytical Method: S 8021B	Prep Method: S 5030B
Analysis: BTEX	Date Analyzed: 2013-05-30	Analyzed By: KC
QC Batch: 101852	Sample Preparation: 2013-05-29	Prepared By: KC
Prep Batch: 86299		

Parameter	Flag	Cert	RL Result	Units	Dilution	RL
Benzene	u	1	<0.00100	mg/L	1	0.00100
Toluene	u	1	<0.00100	mg/L	1	0.00100
Ethylbenzene	u	1	<0.00100	mg/L	1	0.00100
Xylene	u	1	<0.00100	mg/L	1	0.00100

Surrogate	Flag	Cert	Result	Units	Dilution	Spike Amount	Percent Recovery	Recovery Limits
Trifluorotoluene (TFT)			0.0864	mg/L	1	0.100	86	70 - 130
4-Bromofluorobenzene (4-BFB)			0.0870	mg/L	1	0.100	87	70 - 130

Sample: 330033 - MW-27

Laboratory: Midland	Analytical Method: S 8021B	Prep Method: S 5030B
Analysis: BTEX	Date Analyzed: 2013-05-30	Analyzed By: KC
QC Batch: 101852	Sample Preparation: 2013-05-29	Prepared By: KC
Prep Batch: 86299		

Parameter	Flag	Cert	RL Result	Units	Dilution	RL
Benzene	u	1	<0.00100	mg/L	1	0.00100
Toluene	u	1	<0.00100	mg/L	1	0.00100
Ethylbenzene	u	1	<0.00100	mg/L	1	0.00100
Xylene	u	1	<0.00100	mg/L	1	0.00100

Surrogate	Flag	Cert	Result	Units	Dilution	Spike Amount	Percent Recovery	Recovery Limits
Trifluorotoluene (TFT)			0.0832	mg/L	1	0.100	83	70 - 130
4-Bromofluorobenzene (4-BFB)			0.0818	mg/L	1	0.100	82	70 - 130

Sample: 330034 - MW-26

Laboratory: Midland	Analytical Method: S 8021B	Prep Method: S 5030B
Analysis: BTEX	Date Analyzed: 2013-05-30	Analyzed By: KC
QC Batch: 101852	Sample Preparation: 2013-05-29	Prepared By: KC
Prep Batch: 86299		

Parameter	Flag	Cert	RL Result	Units	Dilution	RL
Benzene	U	1	<0.00100	mg/L	1	0.00100
Toluene	U	1	<0.00100	mg/L	1	0.00100
Ethylbenzene	U	1	<0.00100	mg/L	1	0.00100
Xylene	U	1	<0.00100	mg/L	1	0.00100

Surrogate	Flag	Cert	Result	Units	Dilution	Spike Amount	Percent Recovery	Recovery Limits
Trifluorotoluene (TFT)			0.0850	mg/L	1	0.100	85	70 - 130
4-Bromofluorobenzene (4-BFB)			0.0855	mg/L	1	0.100	86	70 - 130

Sample: 330035 - MW-21

Laboratory: Midland	Analytical Method: S 8021B	Prep Method: S 5030B
Analysis: BTEX	Date Analyzed: 2013-05-31	Analyzed By: KC
QC Batch: 101900	Sample Preparation: 2013-05-30	Prepared By: KC
Prep Batch: 86338		

Parameter	Flag	Cert	RL Result	Units	Dilution	RL
Benzene	Qs	1	0.00720	mg/L	1	0.00100
Toluene	Qs,U	1	<0.00100	mg/L	1	0.00100
Ethylbenzene	Qs,U	1	<0.00100	mg/L	1	0.00100
Xylene	Qs	1	0.0116	mg/L	1	0.00100

Surrogate	Flag	Cert	Result	Units	Dilution	Spike Amount	Percent Recovery	Recovery Limits
Trifluorotoluene (TFT)			0.0892	mg/L	1	0.100	89	70 - 130
4-Bromofluorobenzene (4-BFB)			0.0966	mg/L	1	0.100	97	70 - 130

Sample: 330036 - MW-10

Laboratory: Midland	Analytical Method: S 8021B	Prep Method: S 5030B
Analysis: BTEX	Date Analyzed: 2013-05-31	Analyzed By: KC
QC Batch: 101900	Sample Preparation: 2013-05-30	Prepared By: KC
Prep Batch: 86338		

Parameter	Flag	Cert	RL Result	Units	Dilution	RL
Benzene	Qs,U	1	<0.00100	mg/L	1	0.00100
Toluene	Qs,U	1	<0.00100	mg/L	1	0.00100
Ethylbenzene	Qs,U	1	<0.00100	mg/L	1	0.00100
Xylene	Qs,U	1	<0.00100	mg/L	1	0.00100

Surrogate	Flag	Cert	Result	Units	Dilution	Spike Amount	Percent Recovery	Recovery Limits
Trifluorotoluene (TFT)			0.0808	mg/L	1	0.100	81	70 - 130
4-Bromofluorobenzene (4-BFB)			0.0797	mg/L	1	0.100	80	70 - 130

Sample: 330037 - MW-20

Laboratory: Midland	Analytical Method: S 8021B	Prep Method: S 5030B
Analysis: BTEX	Date Analyzed: 2013-05-31	Analyzed By: KC
QC Batch: 101900	Sample Preparation: 2013-05-30	Prepared By: KC
Prep Batch: 86338		

Parameter	Flag	Cert	RL Result	Units	Dilution	RL
Benzene	Qs	1	0.00720	mg/L	1	0.00100
Toluene	Qs,U	1	<0.00100	mg/L	1	0.00100
Ethylbenzene	Qs,U	1	<0.00100	mg/L	1	0.00100
Xylene	Qs,U	1	<0.00100	mg/L	1	0.00100

Surrogate	Flag	Cert	Result	Units	Dilution	Spike Amount	Percent Recovery	Recovery Limits
Trifluorotoluene (TFT)			0.0871	mg/L	1	0.100	87	70 - 130
4-Bromofluorobenzene (4-BFB)			0.0880	mg/L	1	0.100	88	70 - 130

Sample: 330038 - RW-3

Laboratory: Midland	Analytical Method: S 8021B	Prep Method: S 5030B
Analysis: BTEX	Date Analyzed: 2013-05-30	Analyzed By: KC
QC Batch: 101852	Sample Preparation: 2013-05-29	Prepared By: KC
Prep Batch: 86299		

Parameter	Flag	Cert	RL Result	Units	Dilution	RL
Benzene		1	0.0713	mg/L	5	0.00100
Toluene	u	1	<0.00500	mg/L	5	0.00100
Ethylbenzene	u	1	<0.00500	mg/L	5	0.00100
Xylene	u	1	<0.00500	mg/L	5	0.00100

Surrogate	Flag	Cert	Result	Units	Dilution	Spike Amount	Percent Recovery	Recovery Limits
Trifluorotoluene (TFT)			0.405	mg/L	5	0.500	81	70 - 130
4-Bromofluorobenzene (4-BFB)			0.409	mg/L	5	0.500	82	70 - 130

Sample: 330039 - MW-5

Laboratory: Midland	Analytical Method: S 8021B	Prep Method: S 5030B
Analysis: BTEX	Date Analyzed: 2013-05-30	Analyzed By: KC
QC Batch: 101852	Sample Preparation: 2013-05-29	Prepared By: KC
Prep Batch: 86299		

Parameter	Flag	Cert	RL Result	Units	Dilution	RL
Benzene		1	0.0476	mg/L	5	0.00100
Toluene	u	1	<0.00500	mg/L	5	0.00100
Ethylbenzene	u	1	<0.00500	mg/L	5	0.00100
Xylene	u	1	<0.00500	mg/L	5	0.00100

Surrogate	Flag	Cert	Result	Units	Dilution	Spike Amount	Percent Recovery	Recovery Limits
Trifluorotoluene (TFT)			0.411	mg/L	5	0.500	82	70 - 130
4-Bromofluorobenzene (4-BFB)			0.415	mg/L	5	0.500	83	70 - 130

Sample: 330040 - RW-6

Laboratory: Midland	Analytical Method: S 8021B	Prep Method: S 5030B
Analysis: BTEX	Date Analyzed: 2013-05-30	Analyzed By: KC
QC Batch: 101852	Sample Preparation: 2013-05-29	Prepared By: KC
Prep Batch: 86299		

Parameter	Flag	Cert	RL Result	Units	Dilution	RL
Benzene		1	0.223	mg/L	5	0.00100
Toluene	u	1	<0.00500	mg/L	5	0.00100
Ethylbenzene		1	0.0678	mg/L	5	0.00100
Xylene	u	1	<0.00500	mg/L	5	0.00100

Surrogate	Flag	Cert	Result	Units	Dilution	Spike Amount	Percent Recovery	Recovery Limits
Trifluorotoluene (TFT)			0.488	mg/L	5	0.500	98	70 - 130
4-Bromofluorobenzene (4-BFB)			0.477	mg/L	5	0.500	95	70 - 130

Sample: 330041 - RW-4

Laboratory: Midland	Analytical Method: S 8021B	Prep Method: S 5030B
Analysis: BTEX	Date Analyzed: 2013-05-30	Analyzed By: KC
QC Batch: 101852	Sample Preparation: 2013-05-29	Prepared By: KC
Prep Batch: 86299		

Parameter	Flag	Cert	RL Result	Units	Dilution	RL
Benzene		1	0.562	mg/L	5	0.00100
Toluene	u	1	<0.00500	mg/L	5	0.00100
Ethylbenzene		1	0.108	mg/L	5	0.00100
Xylene		1	0.0618	mg/L	5	0.00100

Surrogate	Flag	Cert	Result	Units	Dilution	Spike Amount	Percent Recovery	Recovery Limits
Trifluorotoluene (TFT)			0.410	mg/L	5	0.500	82	70 - 130
4-Bromofluorobenzene (4-BFB)			0.435	mg/L	5	0.500	87	70 - 130

Sample: 330042 - MW-15

Laboratory: Midland	Analytical Method: S 8021B	Prep Method: S 5030B
Analysis: BTEX	Date Analyzed: 2013-05-30	Analyzed By: KC
QC Batch: 101852	Sample Preparation: 2013-05-29	Prepared By: KC
Prep Batch: 86299		

Parameter	Flag	Cert	RL Result	Units	Dilution	RL
Benzene		1	0.0956	mg/L	5	0.00100
Toluene	u	1	<0.00500	mg/L	5	0.00100
Ethylbenzene		1	0.0300	mg/L	5	0.00100
Xylene	u	1	<0.00500	mg/L	5	0.00100

Surrogate	Flag	Cert	Result	Units	Dilution	Spike Amount	Percent Recovery	Recovery Limits
Trifluorotoluene (TFT)			0.437	mg/L	5	0.500	87	70 - 130
4-Bromofluorobenzene (4-BFB)			0.459	mg/L	5	0.500	92	70 - 130

Sample: 330043 - RW-1

Laboratory: Midland	Analytical Method: S 8021B	Prep Method: S 5030B
Analysis: BTEX	Date Analyzed: 2013-05-30	Analyzed By: KC
QC Batch: 101852	Sample Preparation: 2013-05-29	Prepared By: KC
Prep Batch: 86299		

Parameter	Flag	Cert	RL Result	Units	Dilution	RL
Benzene		1	0.147	mg/L	5	0.00100
Toluene	u	1	<0.00500	mg/L	5	0.00100
Ethylbenzene	u	1	<0.00500	mg/L	5	0.00100
Xylene	u	1	<0.00500	mg/L	5	0.00100

Surrogate	Flag	Cert	Result	Units	Dilution	Spike Amount	Percent Recovery	Recovery Limits
Trifluorotoluene (TFT)			0.443	mg/L	5	0.500	89	70 - 130
4-Bromofluorobenzene (4-BFB)			0.468	mg/L	5	0.500	94	70 - 130

Method Blanks

Method Blank (1) QC Batch: 101852

QC Batch: 101852
Prep Batch: 86299

Date Analyzed: 2013-05-30
QC Preparation: 2013-05-29

Analyzed By: KC
Prepared By: KC

Parameter	Flag	Cert	MDL Result	Units	RL
Benzene		1	<0.000200	mg/L	0.001
Toluene		1	<0.000300	mg/L	0.001
Ethylbenzene		1	<0.000400	mg/L	0.001
Xylene		1	<0.00120	mg/L	0.001

Surrogate	Flag	Cert	Result	Units	Dilution	Spike Amount	Percent Recovery	Recovery Limits
Trifluorotoluene (TFT)			0.0909	mg/L	1	0.100	91	70 - 130
4-Bromofluorobenzene (4-BFB)			0.0888	mg/L	1	0.100	89	70 - 130

Method Blank (1) QC Batch: 101900

QC Batch: 101900
Prep Batch: 86338

Date Analyzed: 2013-05-31
QC Preparation: 2013-05-30

Analyzed By: KC
Prepared By: KC

Parameter	Flag	Cert	MDL Result	Units	RL
Benzene		1	<0.000200	mg/L	0.001
Toluene		1	<0.000300	mg/L	0.001
Ethylbenzene		1	<0.000400	mg/L	0.001
Xylene		1	<0.00120	mg/L	0.001

Surrogate	Flag	Cert	Result	Units	Dilution	Spike Amount	Percent Recovery	Recovery Limits
Trifluorotoluene (TFT)			0.0908	mg/L	1	0.100	91	70 - 130
4-Bromofluorobenzene (4-BFB)			0.0876	mg/L	1	0.100	88	70 - 130

Laboratory Control Spikes

Laboratory Control Spike (LCS-1)

QC Batch: 101852
Prep Batch: 86299

Date Analyzed: 2013-05-30
QC Preparation: 2013-05-29

Analyzed By: KC
Prepared By: KC

Param	F	C	LCS Result	Units	Dil.	Spike Amount	Matrix Result	Rec.	Rec. Limit
Benzene		1	0.0910	mg/L	1	0.100	<0.000200	91	70 - 130
Toluene		1	0.0940	mg/L	1	0.100	<0.000300	94	70 - 130
Ethylbenzene		1	0.0936	mg/L	1	0.100	<0.000400	94	70 - 130
Xylene		1	0.274	mg/L	1	0.300	<0.00120	91	70 - 130

Percent recovery is based on the spike result. RPD is based on the spike and spike duplicate result.

Param	F	C	LCSD Result	Units	Dil.	Spike Amount	Matrix Result	Rec.	Rec. Limit	RPD	RPD Limit
Benzene		1	0.0905	mg/L	1	0.100	<0.000200	90	70 - 130	1	20
Toluene		1	0.0937	mg/L	1	0.100	<0.000300	94	70 - 130	0	20
Ethylbenzene		1	0.0933	mg/L	1	0.100	<0.000400	93	70 - 130	0	20
Xylene		1	0.273	mg/L	1	0.300	<0.00120	91	70 - 130	0	20

Percent recovery is based on the spike result. RPD is based on the spike and spike duplicate result.

Surrogate	LCS Result	LCSD Result	Units	Dil.	Spike Amount	LCS Rec.	LCSD Rec.	Rec. Limit
Trifluorotoluene (TFT)	0.0903	0.0882	mg/L	1	0.100	90	88	70 - 130
4-Bromofluorobenzene (4-BFB)	0.0942	0.0922	mg/L	1	0.100	94	92	70 - 130

Laboratory Control Spike (LCS-1)

QC Batch: 101900
Prep Batch: 86338

Date Analyzed: 2013-05-31
QC Preparation: 2013-05-30

Analyzed By: KC
Prepared By: KC

Param	F	C	LCS Result	Units	Dil.	Spike Amount	Matrix Result	Rec.	Rec. Limit
Benzene		1	0.0740	mg/L	1	0.100	<0.000200	74	70 - 130
Toluene		1	0.0769	mg/L	1	0.100	<0.000300	77	70 - 130
Ethylbenzene		1	0.0776	mg/L	1	0.100	<0.000400	78	70 - 130
Xylene		1	0.227	mg/L	1	0.300	<0.00120	76	70 - 130

Percent recovery is based on the spike result. RPD is based on the spike and spike duplicate result.

Param	F	C	LCSD		Dil.	Spike Amount	Matrix Result	Rec.	Rec. Limit	RPD	RPD Limit	
			Result	Units								
Benzene	Qs	Qs	1	0.0676	mg/L	1	0.100	<0.000200	68	70 - 130	9	20
Toluene	Qs	Qs	1	0.0695	mg/L	1	0.100	<0.000300	70	70 - 130	10	20
Ethylbenzene	Qs	Qs	1	0.0687	mg/L	1	0.100	<0.000400	69	70 - 130	12	20
Xylene	Qs	Qs	1	0.204	mg/L	1	0.300	<0.00120	68	70 - 130	11	20

Percent recovery is based on the spike result. RPD is based on the spike and spike duplicate result.

Surrogate	LCS Result	LCSD Result	Units	Dil.	Spike Amount	LCS Rec.	LCSD Rec.	Rec. Limit
4-Bromofluorobenzene (4-BFB)	0.0879	0.0924	mg/L	1	0.100	88	92	70 - 130

Matrix Spike (MS-1) Spiked Sample:

QC Batch: 101852
Prep Batch: 86299

Date Analyzed: 2013-05-30
QC Preparation: 2013-05-29

Analyzed By: KC
Prepared By: KC

Param	F	C	MS		Dil.	Spike Amount	Matrix Result	Rec.	Rec. Limit	
			Result	Units						
Benzene			1	0.0815	mg/L	1	0.100	<0.000200	82	70 - 130
Toluene			1	0.0836	mg/L	1	0.100	<0.000300	84	70 - 130
Ethylbenzene			1	0.0821	mg/L	1	0.100	<0.000400	82	70 - 130
Xylene			1	0.239	mg/L	1	0.300	<0.00120	80	70 - 130

Percent recovery is based on the spike result. RPD is based on the spike and spike duplicate result.

Param	F	C	MSD		Dil.	Spike Amount	Matrix Result	Rec.	Rec. Limit	RPD	RPD Limit	
			Result	Units								
Benzene			1	0.0776	mg/L	1	0.100	<0.000200	78	70 - 130	5	20
Toluene			1	0.0782	mg/L	1	0.100	<0.000300	78	70 - 130	7	20
Ethylbenzene			1	0.0769	mg/L	1	0.100	<0.000400	77	70 - 130	6	20
Xylene			1	0.224	mg/L	1	0.300	<0.00120	75	70 - 130	6	20

Percent recovery is based on the spike result. RPD is based on the spike and spike duplicate result.

Surrogate	MS Result	MSD Result	Units	Dil.	Spike Amount	MS Rec.	MSD Rec.	Rec. Limit
4-Bromofluorobenzene (4-BFB)	0.0846	0.0821	mg/L	1	0.1	85	82	70 - 130

Matrix Spike (MS-1) Spiked Sample: 330161

QC Batch: 101900
 Prep Batch: 86338

Date Analyzed: 2013-05-31
 QC Preparation: 2013-05-30

Analyzed By: KC
 Prepared By: KC

Param	F	C	MS Result	Units	Dil.	Spike Amount	Matrix Result	Rec.	Rec. Limit	
Benzene	Qs	Qs	1	0.0362	mg/L	1	0.100	<0.000200	36	70 - 130
Toluene	Qs	Qs	1	0.0377	mg/L	1	0.100	<0.000300	38	70 - 130
Ethylbenzene	Qs	Qs	1	0.0398	mg/L	1	0.100	<0.000400	40	70 - 130
Xylene	Qs	Qs	1	0.116	mg/L	1	0.300	<0.00120	39	70 - 130

Percent recovery is based on the spike result. RPD is based on the spike and spike duplicate result.

Param	F	C	MSD Result	Units	Dil.	Spike Amount	Matrix Result	Rec.	Rec. Limit	RPD	RPD Limit	
Benzene	Qs	Qs	1	0.0383	mg/L	1	0.100	<0.000200	38	70 - 130	6	20
Toluene	Qs	Qs	1	0.0389	mg/L	1	0.100	<0.000300	39	70 - 130	3	20
Ethylbenzene	Qs	Qs	1	0.0389	mg/L	1	0.100	<0.000400	39	70 - 130	2	20
Xylene	Qs	Qs	1	0.113	mg/L	1	0.300	<0.00120	38	70 - 130	3	20

Percent recovery is based on the spike result. RPD is based on the spike and spike duplicate result.

Surrogate	MS Result	MSD Result	Units	Dil.	Spike Amount	MS Rec.	MSD Rec.	Rec. Limit
Trifluorotoluene (TFT)	0.0882	0.0831	mg/L	1	0.1	88	83	70 - 130
4-Bromofluorobenzene (4-BFB)	0.0899	0.0841	mg/L	1	0.1	90	84	70 - 130

Calibration Standards

Standard (CCV-1)

QC Batch: 101852

Date Analyzed: 2013-05-30

Analyzed By: KC

Param	Flag	Cert	Units	CCVs True Conc.	CCVs Found Conc.	CCVs Percent Recovery	Percent Recovery Limits	Date Analyzed
Benzene		1	mg/L	0.100	0.0912	91	80 - 120	2013-05-30
Toluene		1	mg/L	0.100	0.0948	95	80 - 120	2013-05-30
Ethylbenzene		1	mg/L	0.100	0.0947	95	80 - 120	2013-05-30
Xylene		1	mg/L	0.300	0.277	92	80 - 120	2013-05-30

Standard (CCV-2)

QC Batch: 101852

Date Analyzed: 2013-05-30

Analyzed By: KC

Param	Flag	Cert	Units	CCVs True Conc.	CCVs Found Conc.	CCVs Percent Recovery	Percent Recovery Limits	Date Analyzed
Benzene		1	mg/L	0.100	0.0950	95	80 - 120	2013-05-30
Toluene		1	mg/L	0.100	0.0986	99	80 - 120	2013-05-30
Ethylbenzene		1	mg/L	0.100	0.0981	98	80 - 120	2013-05-30
Xylene		1	mg/L	0.300	0.286	95	80 - 120	2013-05-30

Standard (CCV-3)

QC Batch: 101852

Date Analyzed: 2013-05-30

Analyzed By: KC

Param	Flag	Cert	Units	CCVs True Conc.	CCVs Found Conc.	CCVs Percent Recovery	Percent Recovery Limits	Date Analyzed
Benzene		1	mg/L	0.100	0.0919	92	80 - 120	2013-05-30
Toluene		1	mg/L	0.100	0.0952	95	80 - 120	2013-05-30
Ethylbenzene		1	mg/L	0.100	0.0958	96	80 - 120	2013-05-30
Xylene		1	mg/L	0.300	0.280	93	80 - 120	2013-05-30

Standard (CCV-1)

QC Batch: 101900

Date Analyzed: 2013-05-31

Analyzed By: KC

Param	Flag	Cert	Units	CCVs True Conc.	CCVs Found Conc.	CCVs Percent Recovery	Percent Recovery Limits	Date Analyzed
Benzene		1	mg/L	0.100	0.0867	87	80 - 120	2013-05-31
Toluene		1	mg/L	0.100	0.0897	90	80 - 120	2013-05-31
Ethylbenzene		1	mg/L	0.100	0.0900	90	80 - 120	2013-05-31
Xylene		1	mg/L	0.300	0.263	88	80 - 120	2013-05-31

Standard (CCV-2)

QC Batch: 101900

Date Analyzed: 2013-05-31

Analyzed By: KC

Param	Flag	Cert	Units	CCVs True Conc.	CCVs Found Conc.	CCVs Percent Recovery	Percent Recovery Limits	Date Analyzed
Benzene		1	mg/L	0.100	0.0962	96	80 - 120	2013-05-31
Toluene		1	mg/L	0.100	0.0991	99	80 - 120	2013-05-31
Ethylbenzene		1	mg/L	0.100	0.0985	98	80 - 120	2013-05-31
Xylene		1	mg/L	0.300	0.287	96	80 - 120	2013-05-31

Standard (CCV-3)

QC Batch: 101900

Date Analyzed: 2013-05-31

Analyzed By: KC

Param	Flag	Cert	Units	CCVs True Conc.	CCVs Found Conc.	CCVs Percent Recovery	Percent Recovery Limits	Date Analyzed
Benzene		1	mg/L	0.100	0.0950	95	80 - 120	2013-05-31
Toluene		1	mg/L	0.100	0.0982	98	80 - 120	2013-05-31
Ethylbenzene		1	mg/L	0.100	0.0976	98	80 - 120	2013-05-31
Xylene		1	mg/L	0.300	0.284	95	80 - 120	2013-05-31

Appendix

Report Definitions

Name	Definition
MDL	Method Detection Limit
MQL	Minimum Quantitation Limit
SDL	Sample Detection Limit

Laboratory Certifications

C	Certifying Authority	Certification Number	Laboratory Location
-	NCTRCA	WFWB384444Y0909	TraceAnalysis
-	DBE	VN 20657	TraceAnalysis
-	HUB	1752439743100-86536	TraceAnalysis
-	WBE	237019	TraceAnalysis
1	NELAP	T104704392-12-4	Midland

Standard Flags

F	Description
B	Analyte detected in the corresponding method blank above the method detection limit
H	Analyzed out of hold time
J	Estimated concentration
Jb	The analyte is positively identified and the value is approximated between the SDL and MQL. Sample contains less than ten times the concentration found in the method blank. The result should be considered non-detect to the SDL.
Je	Estimated concentration exceeding calibration range.
MI1	Split peak or shoulder peak
MI2	Instrument software did not integrate
MI3	Instrument software misidentified the peak
MI4	Instrument software integrated improperly
MI5	Baseline correction
Qc	Calibration check outside of laboratory limits.
Qr	RPD outside of laboratory limits
Qs	Spike recovery outside of laboratory limits.
Qsr	Surrogate recovery outside of laboratory limits.
U	The analyte is not detected above the SDL

Attachments

Report Date: June 3, 2013
TNM 97-17

Work Order: 13052302
97-17

Page Number: 19 of 19
Eunice, NM

The scanned attachments will follow this page.
Please note, each attachment may consist of more than one page.

TraceAnalysis, Inc.

6701 Aberdeen Avenue, Suite 9
Lubbock, Texas 79424
Tel (806) 794-1296
Fax (806) 794-1298
1 (800) 378-1296

5002 Basin Street, Suite A1
Midland, Texas 79703
Tel (432) 689-6301
Fax (432) 689-6313

BioAquatic Testing
2501 Mayes Rd., Ste 100
Carrollton, Texas 75006
Tel (972) 242-7750

email: lab@traceanalysis.com

Company Name: ADUVA
Phone #: 432-520-7720

Address: 4 (Street, City, Zip)
Fax #: _____

Contact Person: Camille Bryant
E-mail: _____

Invoice to: _____
(If different from above)

Project #: TUM 97-17
Project Name: 97-17

Project Location (including state): NM
Sampler Signature: [Signature]

ANALYSIS REQUEST

(Circle or Specify Method No.)

<input type="checkbox"/>	MTBE 8021 / 602 / 8260 / 624
<input checked="" type="checkbox"/>	BTX 8021 / 602 / 8260 / 624
<input type="checkbox"/>	TPH 418.1 / TX1005 / TX1005 Ext(C35)
<input type="checkbox"/>	TPH 8015 GRO / DRO / TVHC
<input type="checkbox"/>	PAH 8270 / 625
<input type="checkbox"/>	Total Metals Ag As Ba Cd Cr Pb Se Hg 6010/200.7
<input type="checkbox"/>	TCLP Metals Ag As Ba Cd Cr Pb Se Hg
<input type="checkbox"/>	TCLP Volatiles
<input type="checkbox"/>	TCLP Semi Volatiles
<input type="checkbox"/>	TCLP Pesticides
<input type="checkbox"/>	RCI
<input type="checkbox"/>	GC/MS Vol. 8260 / 624
<input type="checkbox"/>	GC/MS Semi. Vol. 8270 / 625
<input type="checkbox"/>	PCB's 8082 / 608
<input type="checkbox"/>	Pesticides 8081 / 608
<input type="checkbox"/>	BOD, TSS, pH
<input type="checkbox"/>	Moisture Content
<input type="checkbox"/>	Cl, F, SO ₄ , NO ₃ -N, NO ₂ -N, PO ₄ -P, Alkalinity
<input type="checkbox"/>	Na, Ca, Mg, K, TDS, EC
<input type="checkbox"/>	Turn Around Time if different from standard

LAB # (LAB USE ONLY)	FIELD CODE	# CONTAINERS	Volume / Amount	MATRIX				PRESERVATIVE METHOD				SAMPLING		
				WATER	SOIL	AIR	SLUDGE	HCl	HNO ₃	H ₂ SO ₄	NaOH	ICE	NONE	DATE
0300	MW-22	3	VDA X	X				X					5/22	1720
031	MW-23													1700
032	MW-25													1622
033	MW-27													1550
034	MW-26													1446
035	MW-21													1533
036	MW-10													1307
037	MW-20													1511
038	RW-3													1342
039	MW-5													1730
040	RW-6													1257

Relinquished by: [Signature] Company: ADUVA Date: 5/23/08 Time: 8:15

Received by: [Signature] Company: TA Date: 5/23/08 Time: 8:15

Relinquished by: _____ Company: _____ Date: _____ Time: _____

Received by: _____ Company: _____ Date: _____ Time: _____

LAB USE ONLY

INST 1257 INST 1730 INST 1511 INST 1307 INST 1533 INST 1446 INST 1550 INST 1622 INST 1700 INST 1720

OBS 3.3 OBS 3.2 OBS 3.2

COR 3.2 COR 3.2 COR 3.2

Remarks: Nullad all

Dry Weight Basis Required

TRRP Report Required

Check If Special Reporting Limits Are Needed

Log-in-Review

Carrier # [Signature]

Submittal of samples constitutes agreement to Terms and Conditions listed on reverse side of C. O. C.

ORIGINAL COPY

Trace Analysis, Inc.

6701 Aberdeen Avenue, Suite 9
Lubbock, Texas 79424
Tel (806) 794-1296
Fax (806) 794-1298
1 (800) 378-1296

5002 Basin Street, Suite A1
Midland, Texas 79703
Tel (432) 689-6301
Fax (432) 689-6313

BioAquatic Testing
2501 Mayes Rd., Ste 100
Carrollton, Texas 75006
Tel (972) 242-7750

email: lab@traceanalysis.com

Company Name: *Nova*
Phone #: *432-520-7720*

Fax #:

Address: *2057 Commerce Drive*
(Street, City, Zip)

E-mail:

Contact Person: *Camille Bryant*

Invoice to:
(If different from above)

Project #: *TMM 97-17*
Project Name: *97-17*

Project Location (including state):
NM

Sample Signature:
[Signature]

ANALYSIS REQUEST (Circle or Specify Method No.)

<input type="checkbox"/>	MTBE 8021 / 602 / 8260 / 624
<input checked="" type="checkbox"/>	ATEX 8021 / 602 / 8260 / 624
<input type="checkbox"/>	TPH 418.1 / TX1005 / TX1005 Ext(C35)
<input type="checkbox"/>	TPH 8015 GRO / DRO / TVHC
<input type="checkbox"/>	PAH 8270 / 625
<input type="checkbox"/>	Total Metals Ag As Ba Cd Cr Pb Se Hg 6010/200.7
<input type="checkbox"/>	TCLP Metals Ag As Ba Cd Cr Pb Se Hg
<input type="checkbox"/>	TCLP Volatiles
<input type="checkbox"/>	TCLP Semi Volatiles
<input type="checkbox"/>	TCLP Pesticides
<input type="checkbox"/>	RCI
<input type="checkbox"/>	GC/MS Vol. 8260 / 624
<input type="checkbox"/>	GC/MS Semi. Vol. 8270 / 625
<input type="checkbox"/>	PCB's 8082 / 608
<input type="checkbox"/>	Pesticides 8081 / 608
<input type="checkbox"/>	BOD, TSS, pH
<input type="checkbox"/>	Moisture Content
<input type="checkbox"/>	Cl, F, SO ₄ , NO ₃ -N, NO ₂ -N, PO ₄ -P, Alkalinity
<input type="checkbox"/>	Na, Ca, Mg, K, TDS, EC
<input type="checkbox"/>	Turn Around Time if different from standard

LAB # (LAB USE ONLY)	FIELD CODE	# CONTAINERS	Volume / Amount	MATRIX			PRESERVATIVE METHOD				SAMPLING			
				WATER	SOIL	AIR	SLUDGE	HCl	HNO ₃	H ₂ SO ₄	NaOH	ICE	NONE	DATE
041	RW-4	3	100A	X				X					5/22	1325
042	MW-15	1												1400
043	RW-1	1												1425

Relinquished by: *[Signature]* Company: *Nova* Date: *5/20/13* Time: *0815*

Received by: *[Signature]* Company: *TA* Date: *5/23/13* Time: *8:15*

Relinquished by: _____ Company: _____ Date: _____ Time: _____

Received by: _____ Company: _____ Date: _____ Time: _____

Relinquished by: _____ Company: _____ Date: _____ Time: _____

Received by: _____ Company: _____ Date: _____ Time: _____

INST: _____ OBS: _____ COR: _____

INST: _____ OBS: _____ COR: _____

INST: _____ OBS: _____ COR: _____

INST: _____ OBS: _____ COR: _____

Inst Y / N Y N

Headspace Y / N / (NA) Y N (NA)

Log-in-Review

Dry Weight Basis Required

TRRP Report Required

Check if Special Reporting Limits Are Needed

REMARKS:

Submittal of samples constitutes agreement to Terms and Conditions listed on reverse side of C. O. C.

ORIGINAL COPY

Carrier # *Car*

Summary Report

Camille Bryant
Nova Safety & Environmental
2057 Commerce St.
Midland, TX 79703

Report Date: August 26, 2013

Work Order: 13081409



Project Location: Eunice, NM
Project Name: 97-17
Project Number: TNM 97-17
SRS #: TNM 97-17

Sample	Description	Matrix	Date Taken	Time Taken	Date Received
338511	MW-26	water	2013-08-13	10:49	2013-08-14
338512	MW-10	water	2013-08-13	10:55	2013-08-14
338513	MW-20	water	2013-08-13	11:18	2013-08-14
338514	MW-21	water	2013-08-13	11:23	2013-08-14
338515	MW-5	water	2013-08-13	11:46	2013-08-14
338516	RW-3	water	2013-08-13	11:51	2013-08-14
338517	MW-15	water	2013-08-13	12:29	2013-08-14
338518	RW-1	water	2013-08-13	12:31	2013-08-14
338519	RW-6	water	2013-08-13	13:08	2013-08-14
338520	RW-4	water	2013-08-13	13:12	2013-08-14
338521	MW-19	water	2013-08-13	13:26	2013-08-14

Sample - Field Code	BTEX			
	Benzene (mg/L)	Toluene (mg/L)	Ethylbenzene (mg/L)	Xylene (mg/L)
338511 - MW-26	<0.0100 ¹	<0.0100	<0.0100	<0.0100
338512 - MW-10	<0.00100 Q _s	<0.00100 Q _s	<0.00100 Q _s	<0.00100 Q _s
338513 - MW-20	<0.00500 ²	<0.00500	<0.00500	<0.00500
338514 - MW-21	<0.00100	<0.00100	<0.00100	<0.00100
338515 - MW-5	0.0416	<0.00500	<0.00500	<0.00500
338516 - RW-3	0.0652	<0.00500	<0.00500	<0.00500
338517 - MW-15	0.0909	<0.00500	<0.00500	<0.00500
338518 - RW-1	0.110	<0.00100	0.00950	<0.00100
338519 - RW-6	0.256	<0.00100	0.0715	0.0163
338520 - RW-4	0.743	<0.00500	0.166	0.0886
338521 - MW-19	0.263 Q _s	<0.00100 Q _s	0.0464 Q _s	0.0808 Q _s

¹Dilution due to surfactants.

²Dilution due to surfactants.



6701 Aberdeen Avenue, Suite 9 Lubbock, Texas 79424 800-378-1296 806-794-1296 FAX 806-794-1298
 200 East Sunset Road, Suite E El Paso, Texas 79922 915-585-3443 FAX 915-585-4944
 5002 Basin Street, Suite A1 Midland, Texas 79703 432-689-6301 FAX 432-689-6313
 (BioAquatic) 2501 Mayes Rd., Suite 100 Carrollton, Texas 75006 972-242-7750
 E-Mail: lab@traceanalysis.com WEB: www.traceanalysis.com

Certifications

WBE HUB NCTRCA DBE NELAP DoD LELAP Kansas Oklahoma ISO 17025

Analytical and Quality Control Report

Camille Bryant
 Nova Safety & Environmental
 2057 Commerce St.
 Midland, TX, 79703

Report Date: August 26, 2013

Work Order: 13081409



Project Location: Eunice, NM
 Project Name: 97-17
 Project Number: TNM 97-17
 SRS #: TNM 97-17

Enclosed are the Analytical Report and Quality Control Report for the following sample(s) submitted to TraceAnalysis, Inc.

Sample	Description	Matrix	Date Taken	Time Taken	Date Received
338511	MW-26	water	2013-08-13	10:49	2013-08-14
338512	MW-10	water	2013-08-13	10:55	2013-08-14
338513	MW-20	water	2013-08-13	11:18	2013-08-14
338514	MW-21	water	2013-08-13	11:23	2013-08-14
338515	MW-5	water	2013-08-13	11:46	2013-08-14
338516	RW-3	water	2013-08-13	11:51	2013-08-14
338517	MW-15	water	2013-08-13	12:29	2013-08-14
338518	RW-1	water	2013-08-13	12:31	2013-08-14
338519	RW-6	water	2013-08-13	13:08	2013-08-14
338520	RW-4	water	2013-08-13	13:12	2013-08-14
338521	MW-19	water	2013-08-13	13:26	2013-08-14

These results represent only the samples received in the laboratory. The Quality Control Report is generated on a batch basis. All information contained in this report is for the analytical batch(es) in which your sample(s) were analyzed.

This report consists of a total of 21 pages and shall not be reproduced except in its entirety, without written approval of TraceAnalysis, Inc.

Michael Abel

Dr. Blair Leftwich, Director
Dr. Michael Abel, Project Manager

Report Contents

Case Narrative	4
Analytical Report	5
Sample 338511 (MW-26)	5
Sample 338512 (MW-10)	5
Sample 338513 (MW-20)	5
Sample 338514 (MW-21)	6
Sample 338515 (MW-5)	6
Sample 338516 (RW-3)	7
Sample 338517 (MW-15)	7
Sample 338518 (RW-1)	8
Sample 338519 (RW-6)	8
Sample 338520 (RW-4)	9
Sample 338521 (MW-19)	9
Method Blanks	11
QC Batch 104189 - Method Blank (1)	11
QC Batch 104305 - Method Blank (1)	11
QC Batch 104387 - Method Blank (1)	11
Laboratory Control Spikes	13
QC Batch 104189 - LCS (1)	13
QC Batch 104305 - LCS (1)	13
QC Batch 104387 - LCS (1)	14
QC Batch 104189 - MS (1)	14
QC Batch 104305 - MS (1)	15
QC Batch 104387 - MS (1)	16
Calibration Standards	17
QC Batch 104189 - CCV (1)	17
QC Batch 104189 - CCV (2)	17
QC Batch 104189 - CCV (3)	17
QC Batch 104305 - CCV (1)	17
QC Batch 104305 - CCV (2)	18
QC Batch 104387 - CCV (1)	18
QC Batch 104387 - CCV (2)	18
Appendix	20
Report Definitions	20
Laboratory Certifications	20
Standard Flags	20
Result Comments	20
Attachments	21

Case Narrative

Samples for project 97-17 were received by TraceAnalysis, Inc. on 2013-08-14 and assigned to work order 13081409. Samples for work order 13081409 were received intact without headspace and at a temperature of 4.3 C.

Samples were analyzed for the following tests using their respective methods.

Test	Method	Prep Batch	Prep Date	QC Batch	Analysis Date
BTEX	S 8021B	88281	2013-08-19 at 09:30	104189	2013-08-20 at 08:38
BTEX	S 8021B	88387	2013-08-22 at 09:30	104305	2013-08-23 at 07:58
BTEX	S 8021B	88458	2013-08-24 at 07:30	104387	2013-08-24 at 04:50

Results for these samples are reported on a wet weight basis unless data package indicates otherwise.

A matrix spike (MS) and matrix spike duplicate (MSD) sample is chosen at random from each preparation batch. The MS and MSD will indicate if a site specific matrix problem is occurring, however, it may not pertain to the samples for work order 13081409 since the sample was chosen at random. Therefore, the validity of the analytical data reported has been determined by the laboratory control sample (LCS) and the method blank (MB). These quality control measures are performed with each preparation batch to ensure data integrity.

All other exceptions associated with this report have been footnoted on the appropriate analytical page to assist in general data comprehension. Please contact the laboratory directly if there are any questions regarding this project.

Analytical Report

Sample: 338511 - MW-26

Laboratory: Midland	Analytical Method: S 8021B	Prep Method: S 5030B
Analysis: BTEX	Date Analyzed: 2013-08-20	Analyzed By: KC
QC Batch: 104189	Sample Preparation: 2013-08-19	Prepared By: KC
Prep Batch: 88281		

Parameter	Flag	Cert	RL Result	Units	Dilution	RL
Benzene	U	1	<0.0100	mg/L	10	0.00100
Toluene	U	1	<0.0100	mg/L	10	0.00100
Ethylbenzene	U	1	<0.0100	mg/L	10	0.00100
Xylene	U	1	<0.0100	mg/L	10	0.00100

Surrogate	Flag	Cert	Result	Units	Dilution	Spike Amount	Percent Recovery	Recovery Limits
Trifluorotoluene (TFT)			0.898	mg/L	10	1.00	90	70 - 130
4-Bromofluorobenzene (4-BFB)			0.883	mg/L	10	1.00	88	70 - 130

Sample: 338512 - MW-10

Laboratory: Midland	Analytical Method: S 8021B	Prep Method: S 5030B
Analysis: BTEX	Date Analyzed: 2013-08-23	Analyzed By: AK
QC Batch: 104305	Sample Preparation: 2013-08-22	Prepared By: AK
Prep Batch: 88387		

Parameter	Flag	Cert	RL Result	Units	Dilution	RL
Benzene	Qs	1	<0.00100	mg/L	1	0.00100
Toluene	Qs,U	1	<0.00100	mg/L	1	0.00100
Ethylbenzene	Qs,U	1	<0.00100	mg/L	1	0.00100
Xylene	Qs,U	1	<0.00100	mg/L	1	0.00100

Surrogate	Flag	Cert	Result	Units	Dilution	Spike Amount	Percent Recovery	Recovery Limits
Trifluorotoluene (TFT)			0.0933	mg/L	1	0.100	93	70 - 130
4-Bromofluorobenzene (4-BFB)			0.0952	mg/L	1	0.100	95	70 - 130

Sample: 338513 - MW-20

Laboratory: Midland	Analytical Method: S 8021B	Prep Method: S 5030B
Analysis: BTEX	Date Analyzed: 2013-08-20	Analyzed By: KC
QC Batch: 104189	Sample Preparation: 2013-08-19	Prepared By: KC
Prep Batch: 88281		

Parameter	Flag	Cert	RL Result	Units	Dilution	RL
Benzene	u	1	<0.00500	mg/L	5	0.00100
Toluene	u	1	<0.00500	mg/L	5	0.00100
Ethylbenzene	u	1	<0.00500	mg/L	5	0.00100
Xylene	u	1	<0.00500	mg/L	5	0.00100

Surrogate	Flag	Cert	Result	Units	Dilution	Spike Amount	Percent Recovery	Recovery Limits
Trifluorotoluene (TFT)			0.469	mg/L	5	0.500	94	70 - 130
4-Bromofluorobenzene (4-BFB)			0.457	mg/L	5	0.500	91	70 - 130

Sample: 338514 - MW-21

Laboratory: Midland	Analytical Method: S 8021B	Prep Method: S 5030B
Analysis: BTEX	Date Analyzed: 2013-08-24	Analyzed By: AK
QC Batch: 104387	Sample Preparation: 2013-08-24	Prepared By: AK
Prep Batch: 88458		

Parameter	Flag	Cert	RL Result	Units	Dilution	RL
Benzene	u	1	<0.00100	mg/L	1	0.00100
Toluene	u	1	<0.00100	mg/L	1	0.00100
Ethylbenzene	u	1	<0.00100	mg/L	1	0.00100
Xylene	u	1	<0.00100	mg/L	1	0.00100

Surrogate	Flag	Cert	Result	Units	Dilution	Spike Amount	Percent Recovery	Recovery Limits
Trifluorotoluene (TFT)			0.0919	mg/L	1	0.100	92	70 - 130
4-Bromofluorobenzene (4-BFB)			0.0984	mg/L	1	0.100	98	70 - 130

Sample: 338515 - MW-5

Laboratory: Midland	Analytical Method: S 8021B	Prep Method: S 5030B
Analysis: BTEX	Date Analyzed: 2013-08-20	Analyzed By: KC
QC Batch: 104189	Sample Preparation: 2013-08-19	Prepared By: KC
Prep Batch: 88281		

Parameter	Flag	Cert	RL Result	Units	Dilution	RL
Benzene		1	0.0416	mg/L	5	0.00100
Toluene	u	1	<0.00500	mg/L	5	0.00100
Ethylbenzene	u	1	<0.00500	mg/L	5	0.00100
Xylene	u	1	<0.00500	mg/L	5	0.00100

Surrogate	Flag	Cert	Result	Units	Dilution	Spike Amount	Percent Recovery	Recovery Limits
Trifluorotoluene (TFT)			0.459	mg/L	5	0.500	92	70 - 130
4-Bromofluorobenzene (4-BFB)			0.455	mg/L	5	0.500	91	70 - 130

Sample: 338516 - RW-3

Laboratory: Midland	Analytical Method: S 8021B	Prep Method: S 5030B
Analysis: BTEX	Date Analyzed: 2013-08-20	Analyzed By: KC
QC Batch: 104189	Sample Preparation: 2013-08-19	Prepared By: KC
Prep Batch: 88281		

Parameter	Flag	Cert	RL Result	Units	Dilution	RL
Benzene		1	0.0652	mg/L	5	0.00100
Toluene	u	1	<0.00500	mg/L	5	0.00100
Ethylbenzene	u	1	<0.00500	mg/L	5	0.00100
Xylene	u	1	<0.00500	mg/L	5	0.00100

Surrogate	Flag	Cert	Result	Units	Dilution	Spike Amount	Percent Recovery	Recovery Limits
Trifluorotoluene (TFT)			0.443	mg/L	5	0.500	89	70 - 130
4-Bromofluorobenzene (4-BFB)			0.437	mg/L	5	0.500	87	70 - 130

Sample: 338517 - MW-15

Laboratory: Midland	Analytical Method: S 8021B	Prep Method: S 5030B
Analysis: BTEX	Date Analyzed: 2013-08-20	Analyzed By: KC
QC Batch: 104189	Sample Preparation: 2013-08-19	Prepared By: KC
Prep Batch: 88281		

Parameter	Flag	Cert	RL Result	Units	Dilution	RL
Benzene		1	0.0909	mg/L	5	0.00100
Toluene	u	1	<0.00500	mg/L	5	0.00100
Ethylbenzene	u	1	<0.00500	mg/L	5	0.00100
Xylene	u	1	<0.00500	mg/L	5	0.00100

Surrogate	Flag	Cert	Result	Units	Dilution	Spike Amount	Percent Recovery	Recovery Limits
Trifluorotoluene (TFT)			0.444	mg/L	5	0.500	89	70 - 130
4-Bromofluorobenzene (4-BFB)			0.459	mg/L	5	0.500	92	70 - 130

Sample: 338518 - RW-1

Laboratory: Midland	Analytical Method: S 8021B	Prep Method: S 5030B
Analysis: BTEX	Date Analyzed: 2013-08-24	Analyzed By: AK
QC Batch: 104387	Sample Preparation: 2013-08-24	Prepared By: AK
Prep Batch: 88458		

Parameter	Flag	Cert	RL Result	Units	Dilution	RL
Benzene		1	0.110	mg/L	1	0.00100
Toluene	u	1	<0.00100	mg/L	1	0.00100
Ethylbenzene		1	0.00950	mg/L	1	0.00100
Xylene	u	1	<0.00100	mg/L	1	0.00100

Surrogate	Flag	Cert	Result	Units	Dilution	Spike Amount	Percent Recovery	Recovery Limits
Trifluorotoluene (TFT)			0.0769	mg/L	1	0.100	77	70 - 130
4-Bromofluorobenzene (4-BFB)			0.101	mg/L	1	0.100	101	70 - 130

Sample: 338519 - RW-6

Laboratory: Midland	Analytical Method: S 8021B	Prep Method: S 5030B
Analysis: BTEX	Date Analyzed: 2013-08-24	Analyzed By: AK
QC Batch: 104387	Sample Preparation: 2013-08-24	Prepared By: AK
Prep Batch: 88458		

Parameter	Flag	Cert	RL Result	Units	Dilution	RL
Benzene		1	0.256	mg/L	1	0.00100
Toluene	u	1	<0.00100	mg/L	1	0.00100
Ethylbenzene		1	0.0715	mg/L	1	0.00100
Xylene		1	0.0163	mg/L	1	0.00100

Surrogate	Flag	Cert	Result	Units	Dilution	Spike Amount	Percent Recovery	Recovery Limits
Trifluorotoluene (TFT)			0.106	mg/L	1	0.100	106	70 - 130
4-Bromofluorobenzene (4-BFB)			0.109	mg/L	1	0.100	109	70 - 130

Sample: 338520 - RW-4

Laboratory: Midland	Analytical Method: S 8021B	Prep Method: S 5030B
Analysis: BTEX	Date Analyzed: 2013-08-24	Analyzed By: AK
QC Batch: 104387	Sample Preparation: 2013-08-24	Prepared By: AK
Prep Batch: 88458		

Parameter	Flag	Cert	RL Result	Units	Dilution	RL
Benzene		1	0.743	mg/L	5	0.00100
Toluene	u	1	<0.00500	mg/L	5	0.00100
Ethylbenzene		1	0.166	mg/L	5	0.00100
Xylene		1	0.0886	mg/L	5	0.00100

Surrogate	Flag	Cert	Result	Units	Dilution	Spike Amount	Percent Recovery	Recovery Limits
Trifluorotoluene (TFT)			0.440	mg/L	5	0.500	88	70 - 130
4-Bromofluorobenzene (4-BFB)			0.454	mg/L	5	0.500	91	70 - 130

Sample: 338521 - MW-19

Laboratory: Midland
 Analysis: BTEX
 QC Batch: 104305
 Prep Batch: 88387

Analytical Method: S 8021B
 Date Analyzed: 2013-08-23
 Sample Preparation: 2013-08-22

Prep Method: S 5030B
 Analyzed By: AK
 Prepared By: AK

Parameter	Flag	Cert	RL Result	Units	Dilution	RL
Benzene	Qs	1	0.263	mg/L	1	0.00100
Toluene	Qs,U	1	<0.00100	mg/L	1	0.00100
Ethylbenzene	Qs	1	0.0464	mg/L	1	0.00100
Xylene	Qs	1	0.0808	mg/L	1	0.00100

Surrogate	Flag	Cert	Result	Units	Dilution	Spike Amount	Percent Recovery	Recovery Limits
Trifluorotoluene (TFT)			0.0902	mg/L	1	0.100	90	70 - 130
4-Bromofluorobenzene (4-BFB)	Qsr	Qsr	0.154	mg/L	1	0.100	154	70 - 130

Method Blanks

Method Blank (1) QC Batch: 104189

QC Batch: 104189
Prep Batch: 88281

Date Analyzed: 2013-08-20
QC Preparation: 2013-08-19

Analyzed By: KC
Prepared By: KC

Parameter	Flag	Cert	MDL Result	Units	RL
Benzene		1	<0.000200	mg/L	0.001
Toluene		1	<0.000300	mg/L	0.001
Ethylbenzene		1	<0.000400	mg/L	0.001
Xylene		1	<0.00120	mg/L	0.001

Surrogate	Flag	Cert	Result	Units	Dilution	Spike Amount	Percent Recovery	Recovery Limits
Trifluorotoluene (TFT)			0.0974	mg/L	1	0.100	97	70 - 130
4-Bromofluorobenzene (4-BFB)			0.0947	mg/L	1	0.100	95	70 - 130

Method Blank (1) QC Batch: 104305

QC Batch: 104305
Prep Batch: 88387

Date Analyzed: 2013-08-23
QC Preparation: 2013-08-22

Analyzed By: AK
Prepared By: AK

Parameter	Flag	Cert	MDL Result	Units	RL
Benzene		1	<0.000200	mg/L	0.001
Toluene		1	<0.000300	mg/L	0.001
Ethylbenzene		1	<0.000400	mg/L	0.001
Xylene		1	<0.00120	mg/L	0.001

Surrogate	Flag	Cert	Result	Units	Dilution	Spike Amount	Percent Recovery	Recovery Limits
Trifluorotoluene (TFT)			0.106	mg/L	1	0.100	106	70 - 130
4-Bromofluorobenzene (4-BFB)			0.106	mg/L	1	0.100	106	70 - 130

Method Blank (1) QC Batch: 104387

QC Batch: 104387
Prep Batch: 88458

Date Analyzed: 2013-08-24
QC Preparation: 2013-08-24

Analyzed By: AK
Prepared By: AK

Parameter	Flag	Cert	MDL Result	Units	RL
Benzene		1	<0.000200	mg/L	0.001
Toluene		1	<0.000300	mg/L	0.001
Ethylbenzene		1	<0.000400	mg/L	0.001
Xylene		1	<0.00120	mg/L	0.001

Surrogate	Flag	Cert	Result	Units	Dilution	Spike Amount	Percent Recovery	Recovery Limits
Trifluorotoluene (TFT)			0.0954	mg/L	1	0.100	95	70 - 130
4-Bromofluorobenzene (4-BFB)			0.0858	mg/L	1	0.100	86	70 - 130

Laboratory Control Spikes

Laboratory Control Spike (LCS-1)

QC Batch: 104189
Prep Batch: 88281

Date Analyzed: 2013-08-20
QC Preparation: 2013-08-19

Analyzed By: KC
Prepared By: KC

Param	F	C	LCS Result	Units	Dil.	Spike Amount	Matrix Result	Rec.	Rec. Limit
Benzene		1	0.106	mg/L	1	0.100	<0.000200	106	70 - 130
Toluene		1	0.104	mg/L	1	0.100	<0.000300	104	70 - 130
Ethylbenzene		1	0.101	mg/L	1	0.100	<0.000400	101	70 - 130
Xylene		1	0.302	mg/L	1	0.300	<0.00120	101	70 - 130

Percent recovery is based on the spike result. RPD is based on the spike and spike duplicate result.

Param	F	C	LCSD Result	Units	Dil.	Spike Amount	Matrix Result	Rec.	Rec. Limit	RPD	RPD Limit
Benzene		1	0.108	mg/L	1	0.100	<0.000200	108	70 - 130	2	20
Toluene		1	0.107	mg/L	1	0.100	<0.000300	107	70 - 130	3	20
Ethylbenzene		1	0.103	mg/L	1	0.100	<0.000400	103	70 - 130	2	20
Xylene		1	0.306	mg/L	1	0.300	<0.00120	102	70 - 130	1	20

Percent recovery is based on the spike result. RPD is based on the spike and spike duplicate result.

Surrogate	LCS Result	LCSD Result	Units	Dil.	Spike Amount	LCS Rec.	LCSD Rec.	Rec. Limit
Trifluorotoluene (TFT)	0.0939	0.0971	mg/L	1	0.100	94	97	70 - 130
4-Bromofluorobenzene (4-BFB)	0.0983	0.0997	mg/L	1	0.100	98	100	70 - 130

Laboratory Control Spike (LCS-1)

QC Batch: 104305
Prep Batch: 88387

Date Analyzed: 2013-08-23
QC Preparation: 2013-08-22

Analyzed By: AK
Prepared By: AK

Param	F	C	LCS Result	Units	Dil.	Spike Amount	Matrix Result	Rec.	Rec. Limit
Benzene		1	0.102	mg/L	1	0.100	<0.000200	102	70 - 130
Toluene		1	0.107	mg/L	1	0.100	<0.000300	107	70 - 130
Ethylbenzene		1	0.106	mg/L	1	0.100	<0.000400	106	70 - 130
Xylene		1	0.314	mg/L	1	0.300	<0.00120	105	70 - 130

Percent recovery is based on the spike result. RPD is based on the spike and spike duplicate result.

Param	F	C	LCSD		Dil.	Spike Amount	Matrix Result	Rec.	Rec. Limit	RPD	RPD Limit
			Result	Units							
Benzene		1	0.104	mg/L	1	0.100	<0.000200	104	70 - 130	2	20
Toluene		1	0.110	mg/L	1	0.100	<0.000300	110	70 - 130	3	20
Ethylbenzene		1	0.109	mg/L	1	0.100	<0.000400	109	70 - 130	3	20
Xylene		1	0.324	mg/L	1	0.300	<0.00120	108	70 - 130	3	20

Percent recovery is based on the spike result. RPD is based on the spike and spike duplicate result.

Surrogate	LCS Result	LCSD Result	Units	Dil.	Spike Amount	LCS Rec.	LCSD Rec.	Rec. Limit
4-Bromofluorobenzene (4-BFB)	0.111	0.0936	mg/L	1	0.100	111	94	70 - 130

Laboratory Control Spike (LCS-1)

QC Batch: 104387
Prep Batch: 88458

Date Analyzed: 2013-08-24
QC Preparation: 2013-08-24

Analyzed By: AK
Prepared By: AK

Param	F	C	LCS		Dil.	Spike Amount	Matrix Result	Rec.	Rec. Limit
			Result	Units					
Benzene		1	0.101	mg/L	1	0.100	<0.000200	101	70 - 130
Toluene		1	0.104	mg/L	1	0.100	<0.000300	104	70 - 130
Ethylbenzene		1	0.104	mg/L	1	0.100	<0.000400	104	70 - 130
Xylene		1	0.307	mg/L	1	0.300	<0.00120	102	70 - 130

Percent recovery is based on the spike result. RPD is based on the spike and spike duplicate result.

Param	F	C	LCSD		Dil.	Spike Amount	Matrix Result	Rec.	Rec. Limit	RPD	RPD Limit
			Result	Units							
Benzene		1	0.0977	mg/L	1	0.100	<0.000200	98	70 - 130	4	20
Toluene		1	0.100	mg/L	1	0.100	<0.000300	100	70 - 130	4	20
Ethylbenzene		1	0.100	mg/L	1	0.100	<0.000400	100	70 - 130	4	20
Xylene		1	0.298	mg/L	1	0.300	<0.00120	99	70 - 130	3	20

Percent recovery is based on the spike result. RPD is based on the spike and spike duplicate result.

Surrogate	LCS Result	LCSD Result	Units	Dil.	Spike Amount	LCS Rec.	LCSD Rec.	Rec. Limit
4-Bromofluorobenzene (4-BFB)	0.0932	0.0953	mg/L	1	0.100	93	95	70 - 130

Matrix Spike (MS-1) Spiked Sample: 338504

QC Batch: 104189
Prep Batch: 88281

Date Analyzed: 2013-08-20
QC Preparation: 2013-08-19

Analyzed By: KC
Prepared By: KC

Param	F	C	MS Result	Units	Dil.	Spike Amount	Matrix Result	Rec.	Rec. Limit
Benzene		1	0.112	mg/L	1	0.100	<0.000200	112	70 - 130
Toluene		1	0.109	mg/L	1	0.100	<0.000300	109	70 - 130
Ethylbenzene		1	0.106	mg/L	1	0.100	<0.000400	106	70 - 130
Xylene		1	0.312	mg/L	1	0.300	<0.00120	104	70 - 130

Percent recovery is based on the spike result. RPD is based on the spike and spike duplicate result.

Param	F	C	MSD Result	Units	Dil.	Spike Amount	Matrix Result	Rec.	Rec. Limit	RPD	RPD Limit
Benzene		1	0.112	mg/L	1	0.100	<0.000200	112	70 - 130	0	20
Toluene		1	0.108	mg/L	1	0.100	<0.000300	108	70 - 130	1	20
Ethylbenzene		1	0.105	mg/L	1	0.100	<0.000400	105	70 - 130	1	20
Xylene		1	0.311	mg/L	1	0.300	<0.00120	104	70 - 130	0	20

Percent recovery is based on the spike result. RPD is based on the spike and spike duplicate result.

Surrogate	MS Result	MSD Result	Units	Dil.	Spike Amount	MS Rec.	MSD Rec.	Rec. Limit
Trifluorotoluene (TFT)	0.0918	0.0951	mg/L	1	0.1	92	95	70 - 130
4-Bromofluorobenzene (4-BFB)	0.0978	0.0990	mg/L	1	0.1	98	99	70 - 130

Matrix Spike (MS-1) Spiked Sample: 338521

QC Batch: 104305
Prep Batch: 88387

Date Analyzed: 2013-08-23
QC Preparation: 2013-08-22

Analyzed By: AK
Prepared By: AK

Param	F	C	MS Result	Units	Dil.	Spike Amount	Matrix Result	Rec.	Rec. Limit	
Benzene	Q _s	Q _s	1	0.289	mg/L	1	0.100	0.2627	26	70 - 130
Toluene	Q _s	Q _s	1	0.0186	mg/L	1	0.100	<0.000300	19	70 - 130
Ethylbenzene	Q _s	Q _s	1	0.0675	mg/L	1	0.100	0.0464	21	70 - 130
Xylene	Q _s	Q _s	1	0.137	mg/L	1	0.300	0.0808	19	70 - 130

Percent recovery is based on the spike result. RPD is based on the spike and spike duplicate result.

Param	F	C	MSD Result	Units	Dil.	Spike Amount	Matrix Result	Rec.	Rec. Limit	RPD	RPD Limit	
Benzene	Q _s	Q _s	1	0.297	mg/L	1	0.100	0.2627	34	70 - 130	3	20
Toluene	Q _s	Q _s	1	0.0187	mg/L	1	0.100	<0.000300	19	70 - 130	0	20

continued . . .

matrix spikes continued . . .

Param	F	C	MSD Result	Units	Dil.	Spike Amount	Matrix Result	Rec.	Rec. Limit	RPD	RPD Limit	
Ethylbenzene	Q _s	Q _s	1	0.0692	mg/L	1	0.100	0.0464	23	70 - 130	2	20
Xylene	Q _s	Q _s	1	0.144	mg/L	1	0.300	0.0808	21	70 - 130	5	20

Percent recovery is based on the spike result. RPD is based on the spike and spike duplicate result.

Surrogate	MS Result	MSD Result	Units	Dil.	Spike Amount	MS Rec.	MSD Rec.	Rec. Limit		
Trifluorotoluene (TFT)	0.0964	0.0954	mg/L	1	0.1	96	95	70 - 130		
4-Bromofluorobenzene (4-BFB)	Q _{sr}	Q _{sr}	0.151	0.152	mg/L	1	0.1	151	152	70 - 130

Matrix Spike (MS-1) Spiked Sample: 338643

QC Batch: 104387
Prep Batch: 88458

Date Analyzed: 2013-08-24
QC Preparation: 2013-08-24

Analyzed By: AK
Prepared By: AK

Param	F	C	MS Result	Units	Dil.	Spike Amount	Matrix Result	Rec.	Rec. Limit
Benzene		1	1.36	mg/L	5	0.500	0.839	104	70 - 130
Toluene		1	0.544	mg/L	5	0.500	<0.00150	109	70 - 130
Ethylbenzene		1	0.772	mg/L	5	0.500	0.295	95	70 - 130
Xylene		1	2.62	mg/L	5	1.50	1.25	91	70 - 130

Percent recovery is based on the spike result. RPD is based on the spike and spike duplicate result.

Param	F	C	MSD Result	Units	Dil.	Spike Amount	Matrix Result	Rec.	Rec. Limit	RPD	RPD Limit
Benzene		1	1.34	mg/L	5	0.500	0.839	100	70 - 130	2	20
Toluene		1	0.546	mg/L	5	0.500	<0.00150	109	70 - 130	0	20
Ethylbenzene		1	0.782	mg/L	5	0.500	0.295	97	70 - 130	1	20
Xylene		1	2.67	mg/L	5	1.50	1.25	95	70 - 130	2	20

Percent recovery is based on the spike result. RPD is based on the spike and spike duplicate result.

Surrogate	MS Result	MSD Result	Units	Dil.	Spike Amount	MS Rec.	MSD Rec.	Rec. Limit
Trifluorotoluene (TFT)	0.446	0.430	mg/L	5	0.5	89	86	70 - 130
4-Bromofluorobenzene (4-BFB)	0.509	0.498	mg/L	5	0.5	102	100	70 - 130

Calibration Standards

Standard (CCV-1)

QC Batch: 104189

Date Analyzed: 2013-08-20

Analyzed By: KC

Param	Flag	Cert	Units	CCVs True Conc.	CCVs Found Conc.	CCVs Percent Recovery	Percent Recovery Limits	Date Analyzed
Benzene		1	mg/L	0.100	0.0850	85	80 - 120	2013-08-20
Toluene		1	mg/L	0.100	0.0838	84	80 - 120	2013-08-20
Ethylbenzene		1	mg/L	0.100	0.0818	82	80 - 120	2013-08-20
Xylene		1	mg/L	0.300	0.245	82	80 - 120	2013-08-20

Standard (CCV-2)

QC Batch: 104189

Date Analyzed: 2013-08-20

Analyzed By: KC

Param	Flag	Cert	Units	CCVs True Conc.	CCVs Found Conc.	CCVs Percent Recovery	Percent Recovery Limits	Date Analyzed
Benzene		1	mg/L	0.100	0.106	106	80 - 120	2013-08-20
Toluene		1	mg/L	0.100	0.104	104	80 - 120	2013-08-20
Ethylbenzene		1	mg/L	0.100	0.100	100	80 - 120	2013-08-20
Xylene		1	mg/L	0.300	0.298	99	80 - 120	2013-08-20

Standard (CCV-3)

QC Batch: 104189

Date Analyzed: 2013-08-20

Analyzed By: KC

Param	Flag	Cert	Units	CCVs True Conc.	CCVs Found Conc.	CCVs Percent Recovery	Percent Recovery Limits	Date Analyzed
Benzene		1	mg/L	0.100	0.105	105	80 - 120	2013-08-20
Toluene		1	mg/L	0.100	0.103	103	80 - 120	2013-08-20
Ethylbenzene		1	mg/L	0.100	0.100	100	80 - 120	2013-08-20
Xylene		1	mg/L	0.300	0.299	100	80 - 120	2013-08-20

Standard (CCV-1)

QC Batch: 104305

Date Analyzed: 2013-08-23

Analyzed By: AK

Param	Flag	Cert	Units	CCVs True Conc.	CCVs Found Conc.	CCVs Percent Recovery	Percent Recovery Limits	Date Analyzed
Benzene		1	mg/L	0.100	0.0991	99	80 - 120	2013-08-23
Toluene		1	mg/L	0.100	0.104	104	80 - 120	2013-08-23
Ethylbenzene		1	mg/L	0.100	0.102	102	80 - 120	2013-08-23
Xylene		1	mg/L	0.300	0.306	102	80 - 120	2013-08-23

Standard (CCV-2)

QC Batch: 104305

Date Analyzed: 2013-08-23

Analyzed By: AK

Param	Flag	Cert	Units	CCVs True Conc.	CCVs Found Conc.	CCVs Percent Recovery	Percent Recovery Limits	Date Analyzed
Benzene		1	mg/L	0.100	0.0998	100	80 - 120	2013-08-23
Toluene		1	mg/L	0.100	0.101	101	80 - 120	2013-08-23
Ethylbenzene		1	mg/L	0.100	0.0967	97	80 - 120	2013-08-23
Xylene		1	mg/L	0.300	0.285	95	80 - 120	2013-08-23

Standard (CCV-1)

QC Batch: 104387

Date Analyzed: 2013-08-24

Analyzed By: AK

Param	Flag	Cert	Units	CCVs True Conc.	CCVs Found Conc.	CCVs Percent Recovery	Percent Recovery Limits	Date Analyzed
Benzene		1	mg/L	0.100	0.101	101	80 - 120	2013-08-24
Toluene		1	mg/L	0.100	0.104	104	80 - 120	2013-08-24
Ethylbenzene		1	mg/L	0.100	0.103	103	80 - 120	2013-08-24
Xylene		1	mg/L	0.300	0.304	101	80 - 120	2013-08-24

Standard (CCV-2)

QC Batch: 104387

Date Analyzed: 2013-08-24

Analyzed By: AK

Param	Flag	Cert	Units	CCVs True Conc.	CCVs Found Conc.	CCVs Percent Recovery	Percent Recovery Limits	Date Analyzed
Benzene		1	mg/L	0.100	0.0948	95	80 - 120	2013-08-24
Toluene		1	mg/L	0.100	0.0973	97	80 - 120	2013-08-24
Ethylbenzene		1	mg/L	0.100	0.0983	98	80 - 120	2013-08-24
Xylene		1	mg/L	0.300	0.289	96	80 - 120	2013-08-24

Appendix

Report Definitions

Name	Definition
MDL	Method Detection Limit
MQL	Minimum Quantitation Limit
SDL	Sample Detection Limit

Laboratory Certifications

C	Certifying Authority	Certification Number	Laboratory Location
-	NCTRCA	WFWB384444Y0909	TraceAnalysis
-	DBE	VN 20657	TraceAnalysis
-	HUB	1752439743100-86536	TraceAnalysis
-	WBE	237019	TraceAnalysis
1	NELAP	T104704392-12-4	Midland

Standard Flags

F	Description
B	Analyte detected in the corresponding method blank above the method detection limit
H	Analyzed out of hold time
J	Estimated concentration
Jb	The analyte is positively identified and the value is approximated between the SDL and MQL. Sample contains less than ten times the concentration found in the method blank. The result should be considered non-detect to the SDL.
Je	Estimated concentration exceeding calibration range.
MI1	Split peak or shoulder peak
MI2	Instrument software did not integrate
MI3	Instrument software misidentified the peak
MI4	Instrument software integrated improperly
MI5	Baseline correction
Qc	Calibration check outside of laboratory limits.
Qr	RPD outside of laboratory limits
Qs	Spike recovery outside of laboratory limits.
Qsr	Surrogate recovery outside of laboratory limits.
U	The analyte is not detected above the SDL

Result Comments

- 1 Dilution due to surfactants.
- 2 Dilution due to surfactants.

Attachments

The scanned attachments will follow this page.
Please note, each attachment may consist of more than one page.

Summary Report

Curt Stanley
Nova Safety & Environmental
2057 Commerce St.
Midland, TX 79703

Report Date: December 6, 2013

Work Order: 13112202



Project Location: Eunice, NM
Project Name: 97-17
Project Number: TNM 97-17
SRS #: TNM 97-17

Sample	Description	Matrix	Date Taken	Time Taken	Date Received
347252	MW 22	water	2013-11-21	08:50	2013-11-22
347253	MW 23	water	2013-11-21	09:16	2013-11-22
347254	MW 25	water	2013-11-21	09:33	2013-11-22
347255	MW 27	water	2013-11-21	09:54	2013-11-22
347256	MW 26	water	2013-11-21	10:10	2013-11-22
347257	MW 10	water	2013-11-21	10:26	2013-11-22
347258	MW 20	water	2013-11-21	10:39	2013-11-22
347259	MW 21	water	2013-11-21	10:50	2013-11-22
347260	MW 5	water	2013-11-21	11:03	2013-11-22
347261	RW 3	water	2013-11-21	11:19	2013-11-22
347262	MW 15	water	2013-11-21	11:30	2013-11-22
347263	MW 1	water	2013-11-21	11:42	2013-11-22
347264	MW 2	water	2013-11-21	11:57	2013-11-22
347265	MW 3	water	2013-11-21	12:11	2013-11-22
347266	MW 11	water	2013-11-21	12:29	2013-11-22
347267	MW 12	water	2013-11-21	12:53	2013-11-22
347268	MW 13	water	2013-11-21	13:07	2013-11-22
347269	MW 16	water	2013-11-21	13:19	2013-11-22
347270	MW 17	water	2013-11-21	13:42	2013-11-22
347271	MW 18	water	2013-11-21	13:55	2013-11-22
347272	MW 24	water	2013-11-21	14:15	2013-11-22
347273	MW 28	water	2013-11-21	14:37	2013-11-22
347274	RW 1	water	2013-11-21	11:48	2013-11-22
347275	RW 6	water	2013-11-21	12:05	2013-11-22
347276	RW 4	water	2013-11-21	12:21	2013-11-22

Sample - Field Code	BTEX			
	Benzene (mg/L)	Toluene (mg/L)	Ethylbenzene (mg/L)	Xylene (mg/L)
347252 - MW 22	<0.00100	<0.00100	<0.00100	<0.00300
347253 - MW 23	<0.00100	<0.00100	<0.00100	<0.00300
347254 - MW 25	<0.00100	<0.00100	<0.00100	<0.00300
347255 - MW 27	<0.00100	<0.00100	<0.00100	<0.00300
347256 - MW 26	0.00190	<0.00100	<0.00100	0.00310
347257 - MW 10	<0.00100	<0.00100	<0.00100	<0.00300
347258 - MW 20	0.00790 Qr,Qs	<0.00500 Qr,Qs	<0.00500 Qr,Qs	<0.0150 Qr,Qs
347259 - MW 21	0.00650 Qr,Qs	<0.00500 Qr,Qs	<0.00500 Qr,Qs	<0.0150 Qr,Qs
347260 - MW 5	0.0532 Qr,Qs	<0.00100 Qr,Qs	0.00660 Qr,Qs	<0.00300 Qr,Qs
347261 - RW 3	0.0212 Qr,Qs	<0.00100 Qr,Qs	<0.00100 Qr,Qs	<0.00300 Qr,Qs
347262 - MW 15	0.123 Qr,Qs	<0.0500 Qr,Qs	<0.0500 Qr,Qs	<0.150 Qr,Qs
347263 - MW 1	<0.00100 Qr,Qs	<0.00100 Qr,Qs	<0.00100 Qr,Qs	<0.00300 Qr,Qs
347264 - MW 2	<0.00100 Qr,Qs	<0.00100 Qr,Qs	<0.00100 Qr,Qs	<0.00300 Qr,Qs
347265 - MW 3	<0.00100 Qr,Qs	<0.00100 Qr,Qs	<0.00100 Qr,Qs	<0.00300 Qr,Qs
347266 - MW 11	<0.00100 Qr,Qs	<0.00100 Qr,Qs	<0.00100 Qr,Qs	<0.00300 Qr,Qs
347267 - MW 12	<0.00100 Qr,Qs	<0.00100 Qr,Qs	<0.00100 Qr,Qs	<0.00300 Qr,Qs
347268 - MW 13	<0.00100 Qr,Qs	<0.00100 Qr,Qs	<0.00100 Qr,Qs	<0.00300 Qr,Qs
347269 - MW 16	<0.00100 Qr,Qs	<0.00100 Qr,Qs	<0.00100 Qr,Qs	<0.00300 Qr,Qs
347270 - MW 17	<0.00100 Qr,Qs	<0.00100 Qr,Qs	<0.00100 Qr,Qs	<0.00300 Qr,Qs
347271 - MW 18	<0.00100 Qr,Qs	<0.00100 Qr,Qs	<0.00100 Qr,Qs	<0.00300 Qr,Qs
347272 - MW 24	<0.00100 Qr,Qs	<0.00100 Qr,Qs	<0.00100 Qr,Qs	<0.00300 Qr,Qs
347273 - MW 28	<0.00100 Qs	<0.00100 Qs	<0.00100 Qs	<0.00300 Qs
347274 - RW 1	<0.0500 Qr,Qs	<0.0500 Qr,Qs	<0.0500 Qr,Qs	<0.150 Qr,Qs
347275 - RW 6	0.220 Qr,Qs	<0.0500 Qr,Qs	<0.0500 Qr,Qs	<0.150 Qr,Qs
347276 - RW 4	0.455 Qs	<0.0100 Qs	0.0888 Qs	0.0360 Qs

Sample: 347257 - MW 10

Param	Flag	Result	Units	RL
Naphthalene		<0.000200	mg/L	0.0002
2-Methylnaphthalene	Qr,Qs	<0.000200	mg/L	0.0002
1-Methylnaphthalene	Qr	<0.000200	mg/L	0.0002
Acenaphthylene		<0.000200	mg/L	0.0002
Acenaphthene	Qr,Qs	<0.000200	mg/L	0.0002
Dibenzofuran	Qr,Qs	<0.000200	mg/L	0.0002
Fluorene	Qc,Qr,Qs	<0.000200	mg/L	0.0002
Anthracene	Qr,Qs	<0.000200	mg/L	0.0002
Phenanthrene	Qr,Qs	<0.000200	mg/L	0.0002
Fluoranthene	Qr,Qs	<0.000200	mg/L	0.0002
Pyrene	Qc,Qr,Qs	<0.000200	mg/L	0.0002
Benzo(a)anthracene	Qr	<0.000200	mg/L	0.0002
Chrysene	Qr,Qs	<0.000200	mg/L	0.0002
Benzo(b)fluoranthene	Qr	<0.000200	mg/L	0.0002
Benzo(k)fluoranthene	Qc,Qr	<0.000200	mg/L	0.0002
Benzo(a)pyrene	Qr	<0.000200	mg/L	0.0002
Indeno(1,2,3-cd)pyrene	Qc,Qr,Qs	<0.000200	mg/L	0.0002
Dibenzo(a,h)anthracene	Qr,Qs	<0.000200	mg/L	0.0002
Benzo(g,h,i)perylene	Qc,Qr,Qs	<0.000200	mg/L	0.0002

Sample: 347260 - MW 5

Param	Flag	Result	Units	RL
Naphthalene		<0.000200	mg/L	0.0002
2-Methylnaphthalene	Qr, Qs	<0.000200	mg/L	0.0002
1-Methylnaphthalene	Qr	<0.000200	mg/L	0.0002
Acenaphthylene		<0.000200	mg/L	0.0002
Acenaphthene	Qr, Qs	<0.000200	mg/L	0.0002
Dibenzofuran	Qr, Qs	<0.000200	mg/L	0.0002
Fluorene	Qc, Qr, Qs	<0.000200	mg/L	0.0002
Anthracene	Qr, Qs	<0.000200	mg/L	0.0002
Phenanthrene	Qr, Qs	<0.000200	mg/L	0.0002
Fluoranthene	Qr, Qs	<0.000200	mg/L	0.0002
Pyrene	Qc, Qr, Qs	<0.000200	mg/L	0.0002
Benzo(a)anthracene	Qr	<0.000200	mg/L	0.0002
Chrysene	Qr, Qs	<0.000200	mg/L	0.0002
Benzo(b)fluoranthene	Qr	<0.000200	mg/L	0.0002
Benzo(k)fluoranthene	Qc, Qr	<0.000200	mg/L	0.0002
Benzo(a)pyrene	Qr	<0.000200	mg/L	0.0002
Indeno(1,2,3-cd)pyrene	Qc, Qr, Qs	<0.000200	mg/L	0.0002
Dibenzo(a,h)anthracene	Qr, Qs	<0.000200	mg/L	0.0002
Benzo(g,h,i)perylene	Qc, Qr, Qs	<0.000200	mg/L	0.0002

Sample: 347262 - MW 15

Param	Flag	Result	Units	RL
Naphthalene		<0.000200	mg/L	0.0002
2-Methylnaphthalene	Qr, Qs	<0.000200	mg/L	0.0002
1-Methylnaphthalene	Qr	<0.000200	mg/L	0.0002
Acenaphthylene		<0.000200	mg/L	0.0002
Acenaphthene	Qr, Qs	<0.000200	mg/L	0.0002
Dibenzofuran	Qr, Qs	<0.000200	mg/L	0.0002
Fluorene	Qc, Qr, Qs	<0.000200	mg/L	0.0002
Anthracene	Qr, Qs	<0.000200	mg/L	0.0002
Phenanthrene	Qr, Qs	0.0216	mg/L	0.0002
Fluoranthene	Qr, Qs	<0.000200	mg/L	0.0002
Pyrene	Qc, Qr, Qs	<0.000200	mg/L	0.0002
Benzo(a)anthracene	Qr	<0.000200	mg/L	0.0002
Chrysene	Qr, Qs	<0.000200	mg/L	0.0002
Benzo(b)fluoranthene	Qr	<0.000200	mg/L	0.0002
Benzo(k)fluoranthene	Qc, Qr	<0.000200	mg/L	0.0002
Benzo(a)pyrene	Qr	<0.000200	mg/L	0.0002
Indeno(1,2,3-cd)pyrene	Qc, Qr, Qs	<0.000200	mg/L	0.0002
Dibenzo(a,h)anthracene	Qr, Qs	<0.000200	mg/L	0.0002
Benzo(g,h,i)perylene	Qc, Qr, Qs	<0.000200	mg/L	0.0002

Sample: 347274 - RW 1

Param	Flag	Result	Units	RL
Naphthalene		<0.000200	mg/L	0.0002
2-Methylnaphthalene	Qr,Qs	<0.000200	mg/L	0.0002
1-Methylnaphthalene	Qr	<0.000200	mg/L	0.0002
Acenaphthylene		<0.000200	mg/L	0.0002
Acenaphthene	Qr,Qs	<0.000200	mg/L	0.0002
Dibenzofuran	Qr,Qs	<0.000200	mg/L	0.0002
Fluorene	Qc,Qr,Qs	<0.000200	mg/L	0.0002
Anthracene	Qr,Qs	<0.000200	mg/L	0.0002
Phenanthrene	Qr,Qs	0.0244	mg/L	0.0002
Fluoranthene	Qr,Qs	<0.000200	mg/L	0.0002
Pyrene	Qc,Qr,Qs	<0.000200	mg/L	0.0002
Benzo(a)anthracene	Qr	<0.000200	mg/L	0.0002
Chrysene	Qr,Qs	<0.000200	mg/L	0.0002
Benzo(b)fluoranthene	Qr	<0.000200	mg/L	0.0002
Benzo(k)fluoranthene	Qc,Qr	<0.000200	mg/L	0.0002
Benzo(a)pyrene	Qr	<0.000200	mg/L	0.0002
Indeno(1,2,3-cd)pyrene	Qc,Qr,Qs	<0.000200	mg/L	0.0002
Dibenzo(a,h)anthracene	Qr,Qs	<0.000200	mg/L	0.0002
Benzo(g,h,i)perylene	Qc,Qr,Qs	<0.000200	mg/L	0.0002

Sample: 347275 - RW 6

Param	Flag	Result	Units	RL
Naphthalene		<0.000200	mg/L	0.0002
2-Methylnaphthalene	Qr,Qs	<0.000200	mg/L	0.0002
1-Methylnaphthalene	Qr	<0.000200	mg/L	0.0002
Acenaphthylene		<0.000200	mg/L	0.0002
Acenaphthene	Qr,Qs	<0.000200	mg/L	0.0002
Dibenzofuran	Qr,Qs	<0.000200	mg/L	0.0002
Fluorene	Qc,Qr,Qs	<0.000200	mg/L	0.0002
Anthracene	Qr,Qs	<0.000200	mg/L	0.0002
Phenanthrene	Qr,Qs	0.0166	mg/L	0.0002
Fluoranthene	Qr,Qs	<0.000200	mg/L	0.0002
Pyrene	Qc,Qr,Qs	<0.000200	mg/L	0.0002
Benzo(a)anthracene	Qr	<0.000200	mg/L	0.0002
Chrysene	Qr,Qs	<0.000200	mg/L	0.0002
Benzo(b)fluoranthene	Qr	<0.000200	mg/L	0.0002
Benzo(k)fluoranthene	Qc,Qr	<0.000200	mg/L	0.0002
Benzo(a)pyrene	Qr	<0.000200	mg/L	0.0002
Indeno(1,2,3-cd)pyrene	Qc,Qr,Qs	<0.000200	mg/L	0.0002
Dibenzo(a,h)anthracene	Qr,Qs	<0.000200	mg/L	0.0002
Benzo(g,h,i)perylene	Qc,Qr,Qs	<0.000200	mg/L	0.0002

Sample: 347276 - RW 4

continued ...

sample 347276 continued ...

Param	Flag	Result	Units	RL
Param	Flag	Result	Units	RL
Naphthalene		<0.000200	mg/L	0.0002
2-Methylnaphthalene	Qr, Qs	<0.000200	mg/L	0.0002
1-Methylnaphthalene	Qr	<0.000200	mg/L	0.0002
Acenaphthylene		<0.000200	mg/L	0.0002
Acenaphthene	Qr, Qs	<0.000200	mg/L	0.0002
Dibenzofuran	Qr, Qs	<0.000200	mg/L	0.0002
Fluorene	Qc, Qr, Qs	<0.000200	mg/L	0.0002
Anthracene	Qr, Qs	<0.000200	mg/L	0.0002
Phenanthrene	Qr, Qs	<0.000200	mg/L	0.0002
Fluoranthene	Qr, Qs	<0.000200	mg/L	0.0002
Pyrene	Qc, Qr, Qs	<0.000200	mg/L	0.0002
Benzo(a)anthracene	Qr	<0.000200	mg/L	0.0002
Chrysene	Qr, Qs	<0.000200	mg/L	0.0002
Benzo(b)fluoranthene	Qr	<0.000200	mg/L	0.0002
Benzo(k)fluoranthene	Qc, Qr	<0.000200	mg/L	0.0002
Benzo(a)pyrene	Qr	<0.000200	mg/L	0.0002
Indeno(1,2,3-cd)pyrene	Qc, Qr, Qs	0.0172	mg/L	0.0002
Dibenzo(a,h)anthracene	Qr, Qs	<0.000200	mg/L	0.0002
Benzo(g,h,i)perylene	Qc, Qr, Qs	0.0234	mg/L	0.0002



6701 Aberdeen Avenue, Suite 9 Lubbock, Texas 79424 800-378-1296 806-794-1296 FAX 806-794-1298
200 East Sunset Road, Suite E El Paso, Texas 79922 915-585-3443 FAX 915-585-4944
5002 Basin Street, Suite A1 Midland, Texas 79703 432-689-6301 FAX 432-689-6313
(BioAquatic) 2501 Mayes Rd., Suite 100 Carrollton, Texas 75006 972-242-7750
E-Mail: lab@traceanalysis.com WEB: www.traceanalysis.com

Certifications

WBE HUB NCTRCA DBE NELAP DoD LELAP Kansas Oklahoma ISO 17025

Analytical and Quality Control Report

Curt Stanley
Nova Safety & Environmental
2057 Commerce St.
Midland, TX, 79703

Report Date: December 6, 2013

Work Order: 13112202



Project Location: Eunice, NM
Project Name: 97-17
Project Number: TNM 97-17
SRS #: TNM 97-17

Enclosed are the Analytical Report and Quality Control Report for the following sample(s) submitted to TraceAnalysis, Inc.

Sample	Description	Matrix	Date Taken	Time Taken	Date Received
347252	MW 22	water	2013-11-21	08:50	2013-11-22
347253	MW 23	water	2013-11-21	09:16	2013-11-22
347254	MW 25	water	2013-11-21	09:33	2013-11-22
347255	MW 27	water	2013-11-21	09:54	2013-11-22
347256	MW 26	water	2013-11-21	10:10	2013-11-22
347257	MW 10	water	2013-11-21	10:26	2013-11-22
347258	MW 20	water	2013-11-21	10:39	2013-11-22
347259	MW 21	water	2013-11-21	10:50	2013-11-22
347260	MW 5	water	2013-11-21	11:03	2013-11-22
347261	RW 3	water	2013-11-21	11:19	2013-11-22
347262	MW 15	water	2013-11-21	11:30	2013-11-22
347263	MW 1	water	2013-11-21	11:42	2013-11-22
347264	MW 2	water	2013-11-21	11:57	2013-11-22
347265	MW 3	water	2013-11-21	12:11	2013-11-22
347266	MW 11	water	2013-11-21	12:29	2013-11-22
347267	MW 12	water	2013-11-21	12:53	2013-11-22
347268	MW 13	water	2013-11-21	13:07	2013-11-22

Sample	Description	Matrix	Date Taken	Time Taken	Date Received
347269	MW 16	water	2013-11-21	13:19	2013-11-22
347270	MW 17	water	2013-11-21	13:42	2013-11-22
347271	MW 18	water	2013-11-21	13:55	2013-11-22
347272	MW 24	water	2013-11-21	14:15	2013-11-22
347273	MW 28	water	2013-11-21	14:37	2013-11-22
347274	RW 1	water	2013-11-21	11:48	2013-11-22
347275	RW 6	water	2013-11-21	12:05	2013-11-22
347276	RW 4	water	2013-11-21	12:21	2013-11-22

These results represent only the samples received in the laboratory. The Quality Control Report is generated on a batch basis. All information contained in this report is for the analytical batch(es) in which your sample(s) were analyzed.

This report consists of a total of 39 pages and shall not be reproduced except in its entirety, without written approval of TraceAnalysis, Inc.



Dr. Blair Leftwich, Director
Dr. Michael Abel, Project Manager

Report Contents

Case Narrative	5
Analytical Report	6
Sample 347252 (MW 22)	6
Sample 347253 (MW 23)	6
Sample 347254 (MW 25)	6
Sample 347255 (MW 27)	7
Sample 347256 (MW 26)	7
Sample 347257 (MW 10)	8
Sample 347258 (MW 20)	9
Sample 347259 (MW 21)	10
Sample 347260 (MW 5)	10
Sample 347261 (RW 3)	11
Sample 347262 (MW 15)	12
Sample 347263 (MW 1)	13
Sample 347264 (MW 2)	14
Sample 347265 (MW 3)	14
Sample 347266 (MW 11)	15
Sample 347267 (MW 12)	15
Sample 347268 (MW 13)	16
Sample 347269 (MW 16)	16
Sample 347270 (MW 17)	17
Sample 347271 (MW 18)	17
Sample 347272 (MW 24)	18
Sample 347273 (MW 28)	18
Sample 347274 (RW 1)	19
Sample 347275 (RW 6)	20
Sample 347276 (RW 4)	21
Method Blanks	24
QC Batch 107061 - Method Blank (1)	24
QC Batch 107164 - Method Blank (1)	24
QC Batch 107165 - Method Blank (1)	24
QC Batch 107323 - Method Blank (1)	25
Laboratory Control Spikes	27
QC Batch 107061 - LCS (1)	27
QC Batch 107164 - LCS (1)	27
QC Batch 107165 - LCS (1)	28
QC Batch 107323 - LCS (1)	28
QC Batch 107061 - MS (1)	30
QC Batch 107164 - MS (1)	30
QC Batch 107165 - MS (1)	31
QC Batch 107323 - MS (1)	32
Calibration Standards	34

QC Batch 107061 - CCV (1)	34
QC Batch 107061 - CCV (2)	34
QC Batch 107061 - CCV (3)	34
QC Batch 107164 - CCV (1)	34
QC Batch 107164 - CCV (2)	35
QC Batch 107164 - CCV (3)	35
QC Batch 107165 - CCV (1)	35
QC Batch 107165 - CCV (2)	36
QC Batch 107165 - CCV (3)	36
QC Batch 107165 - CCV (4)	36
QC Batch 107323 - CCV (2)	37

Appendix	38
Report Definitions	38
Laboratory Certifications	38
Standard Flags	38
Attachments	38

Case Narrative

Samples for project 97-17 were received by TraceAnalysis, Inc. on 2013-11-22 and assigned to work order 13112202. Samples for work order 13112202 were received intact without headspace and at a temperature of 5.6 C.

Samples were analyzed for the following tests using their respective methods.

Test	Method	Prep Batch	Prep Date	QC Batch	Analysis Date
BTEX	S 8021B	90643	2013-11-25 at 16:18	107061	2013-11-26 at 08:09
BTEX	S 8021B	90698	2013-11-27 at 09:01	107164	2013-11-29 at 11:27
BTEX	S 8021B	90732	2013-11-29 at 12:16	107165	2013-12-02 at 07:26
PAH	S 8270D	90876	2013-11-27 at 15:00	107323	2013-12-05 at 15:10

Results for these samples are reported on a wet weight basis unless data package indicates otherwise.

A matrix spike (MS) and matrix spike duplicate (MSD) sample is chosen at random from each preparation batch. The MS and MSD will indicate if a site specific matrix problem is occurring, however, it may not pertain to the samples for work order 13112202 since the sample was chosen at random. Therefore, the validity of the analytical data reported has been determined by the laboratory control sample (LCS) and the method blank (MB). These quality control measures are performed with each preparation batch to ensure data integrity.

All other exceptions associated with this report have been footnoted on the appropriate analytical page to assist in general data comprehension. Please contact the laboratory directly if there are any questions regarding this project.

Analytical Report

Sample: 347252 - MW 22

Laboratory: Midland	Analytical Method: S 8021B	Prep Method: S 5030B
Analysis: BTEX	Date Analyzed: 2013-11-26	Analyzed By: AK
QC Batch: 107061	Sample Preparation: 2013-11-25	Prepared By: AK
Prep Batch: 90643		

Parameter	Flag	Cert	RL Result	Units	Dilution	RL
Benzene		2	<0.00100	mg/L	1	0.00100
Toluene	u	2	<0.00100	mg/L	1	0.00100
Ethylbenzene	u	2	<0.00100	mg/L	1	0.00100
Xylene		2	<0.00300	mg/L	1	0.00300

Surrogate	Flag	Cert	Result	Units	Dilution	Spike Amount	Percent Recovery	Recovery Limits
Trifluorotoluene (TFT)			0.0932	mg/L	1	0.100	93	70 - 130
4-Bromofluorobenzene (4-BFB)			0.0776	mg/L	1	0.100	78	70 - 130

Sample: 347253 - MW 23

Laboratory: Midland	Analytical Method: S 8021B	Prep Method: S 5030B
Analysis: BTEX	Date Analyzed: 2013-11-26	Analyzed By: AK
QC Batch: 107061	Sample Preparation: 2013-11-25	Prepared By: AK
Prep Batch: 90643		

Parameter	Flag	Cert	RL Result	Units	Dilution	RL
Benzene		2	<0.00100	mg/L	1	0.00100
Toluene	u	2	<0.00100	mg/L	1	0.00100
Ethylbenzene	u	2	<0.00100	mg/L	1	0.00100
Xylene	u	2	<0.00300	mg/L	1	0.00300

Surrogate	Flag	Cert	Result	Units	Dilution	Spike Amount	Percent Recovery	Recovery Limits
Trifluorotoluene (TFT)			0.0903	mg/L	1	0.100	90	70 - 130
4-Bromofluorobenzene (4-BFB)			0.0760	mg/L	1	0.100	76	70 - 130

Sample: 347254 - MW 25

Laboratory: Midland	Analytical Method: S 8021B	Prep Method: S 5030B
Analysis: BTEX	Date Analyzed: 2013-11-26	Analyzed By: AK
QC Batch: 107061	Sample Preparation: 2013-11-25	Prepared By: AK
Prep Batch: 90643		

Parameter	Flag	Cert	RL Result	Units	Dilution	RL
Benzene	u	2	<0.00100	mg/L	1	0.00100
Toluene	u	2	<0.00100	mg/L	1	0.00100
Ethylbenzene	u	2	<0.00100	mg/L	1	0.00100
Xylene	u	2	<0.00300	mg/L	1	0.00300

Surrogate	Flag	Cert	Result	Units	Dilution	Spike Amount	Percent Recovery	Recovery Limits
Trifluorotoluene (TFT)			0.0901	mg/L	1	0.100	90	70 - 130
4-Bromofluorobenzene (4-BFB)			0.0750	mg/L	1	0.100	75	70 - 130

Sample: 347255 - MW 27

Laboratory: Midland	Analytical Method: S 8021B	Prep Method: S 5030B
Analysis: BTEX	Date Analyzed: 2013-11-26	Analyzed By: AK
QC Batch: 107061	Sample Preparation: 2013-11-25	Prepared By: AK
Prep Batch: 90643		

Parameter	Flag	Cert	RL Result	Units	Dilution	RL
Benzene	u	2	<0.00100	mg/L	1	0.00100
Toluene	u	2	<0.00100	mg/L	1	0.00100
Ethylbenzene	u	2	<0.00100	mg/L	1	0.00100
Xylene	u	2	<0.00300	mg/L	1	0.00300

Surrogate	Flag	Cert	Result	Units	Dilution	Spike Amount	Percent Recovery	Recovery Limits
Trifluorotoluene (TFT)			0.0892	mg/L	1	0.100	89	70 - 130
4-Bromofluorobenzene (4-BFB)			0.0760	mg/L	1	0.100	76	70 - 130

Sample: 347256 - MW 26

Laboratory: Midland	Analytical Method: S 8021B	Prep Method: S 5030B
Analysis: BTEX	Date Analyzed: 2013-11-26	Analyzed By: AK
QC Batch: 107061	Sample Preparation: 2013-11-25	Prepared By: AK
Prep Batch: 90643		

Parameter	Flag	Cert	RL Result	Units	Dilution	RL
Benzene		2	0.00190	mg/L	1	0.00100
Toluene	u	2	<0.00100	mg/L	1	0.00100
Ethylbenzene	u	2	<0.00100	mg/L	1	0.00100
Xylene		2	0.00310	mg/L	1	0.00300

Surrogate	Flag	Cert	Result	Units	Dilution	Spike Amount	Percent Recovery	Recovery Limits
Trifluorotoluene (TFT)			0.0939	mg/L	1	0.100	94	70 - 130
4-Bromofluorobenzene (4-BFB)			0.0781	mg/L	1	0.100	78	70 - 130

Sample: 347257 - MW 10

Laboratory: Midland	Analytical Method: S 8021B	Prep Method: S 5030B
Analysis: BTEX	Date Analyzed: 2013-11-26	Analyzed By: AK
QC Batch: 107061	Sample Preparation: 2013-11-25	Prepared By: AK
Prep Batch: 90643		

Parameter	Flag	Cert	RL Result	Units	Dilution	RL
Benzene	u	2	<0.00100	mg/L	1	0.00100
Toluene	u	2	<0.00100	mg/L	1	0.00100
Ethylbenzene	u	2	<0.00100	mg/L	1	0.00100
Xylene		2	<0.00300	mg/L	1	0.00300

Surrogate	Flag	Cert	Result	Units	Dilution	Spike Amount	Percent Recovery	Recovery Limits
Trifluorotoluene (TFT)			0.0963	mg/L	1	0.100	96	70 - 130
4-Bromofluorobenzene (4-BFB)			0.0891	mg/L	1	0.100	89	70 - 130

Sample: 347257 - MW 10

Laboratory: Lubbock	Analytical Method: S 8270D	Prep Method: S 3510C
Analysis: PAH	Date Analyzed: 2013-12-05	Analyzed By: MN
QC Batch: 107323	Sample Preparation: 2013-11-27	Prepared By: MN
Prep Batch: 90876		

Parameter	Flag	Cert	RL		Dilution	RL
			Result	Units		
Naphthalene	U	1	<0.000200	mg/L	1	0.000200
2-Methylnaphthalene	Qr,Qs,U	1	<0.000200	mg/L	1	0.000200
1-Methylnaphthalene	Qr,U		<0.000200	mg/L	1	0.000200
Acenaphthylene	U	1	<0.000200	mg/L	1	0.000200
Acenaphthene	Qr,Qs,U	1	<0.000200	mg/L	1	0.000200
Dibenzofuran	Qr,Qs,U	1	<0.000200	mg/L	1	0.000200
Fluorene	Qc,Qr,Qs,U	1	<0.000200	mg/L	1	0.000200
Anthracene	Qr,Qs,U	1	<0.000200	mg/L	1	0.000200
Phenanthrene	Qr,Qs,U	1	<0.000200	mg/L	1	0.000200
Fluoranthene	Qr,Qs,U	1	<0.000200	mg/L	1	0.000200
Pyrene	Qc,Qr,Qs,U	1	<0.000200	mg/L	1	0.000200
Benzo(a)anthracene	Qr,U	1	<0.000200	mg/L	1	0.000200
Chrysene	Qr,Qs,U	1	<0.000200	mg/L	1	0.000200
Benzo(b)fluoranthene	Qr,U	1	<0.000200	mg/L	1	0.000200
Benzo(k)fluoranthene	Qc,Qr,U	1	<0.000200	mg/L	1	0.000200
Benzo(a)pyrene	Qr,U	1	<0.000200	mg/L	1	0.000200
Indeno(1,2,3-cd)pyrene	Qc,Qr,Qs,U	1	<0.000200	mg/L	1	0.000200
Dibenzo(a,h)anthracene	Qr,Qs,U	1	<0.000200	mg/L	1	0.000200
Benzo(g,h,i)perylene	Qc,Qr,Qs,U	1	<0.000200	mg/L	1	0.000200

Surrogate	Flag	Cert	Result	Units	Dilution	Spike Amount	Percent Recovery	Recovery Limits
Nitrobenzene-d5			3.99	mg/L	1	8.00	50	40 - 110
2-Fluorobiphenyl	Qsr	Qsr	3.79	mg/L	1	8.00	47	50 - 110
Terphenyl-d14	Qsr	Qsr	3.14	mg/L	1	8.00	39	50 - 135

Sample: 347258 - MW 20

Laboratory: Midland
Analysis: BTEX
QC Batch: 107164
Prep Batch: 90698

Analytical Method: S 8021B
Date Analyzed: 2013-11-29
Sample Preparation: 2013-11-27

Prep Method: S 5030B
Analyzed By: AK
Prepared By: AK

Parameter	Flag	Cert	RL		Dilution	RL
			Result	Units		
Benzene	Qr,Qs	2	0.00790	mg/L	5	0.00100
Toluene	Qr,Qs,U	2	<0.00500	mg/L	5	0.00100
Ethylbenzene	Qr,Qs,U	2	<0.00500	mg/L	5	0.00100
Xylene	Qr,Qs,U	2	<0.0150	mg/L	5	0.00300

Surrogate	Flag	Cert	Result	Units	Dilution	Spike Amount	Percent Recovery	Recovery Limits
Trifluorotoluene (TFT)			0.482	mg/L	5	0.500	96	70 - 130
4-Bromofluorobenzene (4-BFB)			0.413	mg/L	5	0.500	83	70 - 130

Sample: 347259 - MW 21

Laboratory: Midland
 Analysis: BTEX Analytical Method: S 8021B Prep Method: S 5030B
 QC Batch: 107164 Date Analyzed: 2013-11-29 Analyzed By: AK
 Prep Batch: 90698 Sample Preparation: 2013-11-27 Prepared By: AK

Parameter	Flag	Cert	Result	Units	Dilution	RL
Benzene	Qr, Qs	2	0.00650	mg/L	5	0.00100
Toluene	Qr, Qs, U	2	<0.00500	mg/L	5	0.00100
Ethylbenzene	Qr, Qs, U	2	<0.00500	mg/L	5	0.00100
Xylene	Qr, Qs	2	<0.0150	mg/L	5	0.00300

Surrogate	Flag	Cert	Result	Units	Dilution	Spike Amount	Percent Recovery	Recovery Limits
Trifluorotoluene (TFT)			0.495	mg/L	5	0.500	99	70 - 130
4-Bromofluorobenzene (4-BFB)			0.427	mg/L	5	0.500	85	70 - 130

Sample: 347260 - MW 5

Laboratory: Midland
 Analysis: BTEX Analytical Method: S 8021B Prep Method: S 5030B
 QC Batch: 107164 Date Analyzed: 2013-11-29 Analyzed By: AK
 Prep Batch: 90698 Sample Preparation: 2013-11-27 Prepared By: AK

Parameter	Flag	Cert	Result	Units	Dilution	RL
Benzene	Qr, Qs	2	0.0532	mg/L	1	0.00100
Toluene	Qr, Qs, U	2	<0.00100	mg/L	1	0.00100
Ethylbenzene	Qr, Qs	2	0.00660	mg/L	1	0.00100
Xylene	Qr, Qs, U	2	<0.00300	mg/L	1	0.00300

Surrogate	Flag	Cert	Result	Units	Dilution	Spike Amount	Percent Recovery	Recovery Limits
Trifluorotoluene (TFT)			0.103	mg/L	1	0.100	103	70 - 130

continued ...

sample continued ...

Surrogate	Flag	Cert	Result	Units	Dilution	Spike Amount	Percent Recovery	Recovery Limits
4-Bromofluorobenzene (4-BFB)			0.103	mg/L	1	0.100	103	70 - 130

Sample: 347260 - MW 5

Laboratory: Lubbock
Analysis: PAH
QC Batch: 107323
Prep Batch: 90876

Analytical Method: S 8270D
Date Analyzed: 2013-12-05
Sample Preparation: 2013-11-27

Prep Method: S 3510C
Analyzed By: MN
Prepared By: MN

Parameter	Flag	Cert	RL Result	Units	Dilution	RL
Naphthalene	U	1	<0.000200	mg/L	1	0.000200
2-Methylnaphthalene	Qr,Qs,U	1	<0.000200	mg/L	1	0.000200
1-Methylnaphthalene	Qr,U		<0.000200	mg/L	1	0.000200
Acenaphthylene	U	1	<0.000200	mg/L	1	0.000200
Acenaphthene	Qr,Qs,U	1	<0.000200	mg/L	1	0.000200
Dibenzofuran	Qr,Qs,U	1	<0.000200	mg/L	1	0.000200
Fluorene	Qc,Qr,Qs,U	1	<0.000200	mg/L	1	0.000200
Anthracene	Qr,Qs,U	1	<0.000200	mg/L	1	0.000200
Phenanthrene	Qr,Qs,U	1	<0.000200	mg/L	1	0.000200
Fluoranthene	Qr,Qs,U	1	<0.000200	mg/L	1	0.000200
Pyrene	Qc,Qr,Qs,U	1	<0.000200	mg/L	1	0.000200
Benzo(a)anthracene	Qr,U	1	<0.000200	mg/L	1	0.000200
Chrysene	Qr,Qs,U	1	<0.000200	mg/L	1	0.000200
Benzo(b)fluoranthene	Qr,U	1	<0.000200	mg/L	1	0.000200
Benzo(k)fluoranthene	Qc,Qr,U	1	<0.000200	mg/L	1	0.000200
Benzo(a)pyrene	Qr,U	1	<0.000200	mg/L	1	0.000200
Indeno(1,2,3-cd)pyrene	Qc,Qr,Qs,U	1	<0.000200	mg/L	1	0.000200
Dibenzo(a,h)anthracene	Qr,Qs,U	1	<0.000200	mg/L	1	0.000200
Benzo(g,h,i)perylene	Qc,Qr,Qs,U	1	<0.000200	mg/L	1	0.000200

Surrogate	Flag	Cert	Result	Units	Dilution	Spike Amount	Percent Recovery	Recovery Limits
Nitrobenzene-d5			4.05	mg/L	1	8.00	51	40 - 110
2-Fluorobiphenyl			7.45	mg/L	1	8.00	93	50 - 110
Terphenyl-d14			4.28	mg/L	1	8.00	54	50 - 135

Sample: 347261 - RW 3

Laboratory: Midland	Analytical Method: S 8021B	Prep Method: S 5030B
Analysis: BTEX	Date Analyzed: 2013-11-29	Analyzed By: AK
QC Batch: 107164	Sample Preparation: 2013-11-27	Prepared By: AK
Prep Batch: 90698		

Parameter	Flag	Cert	RL Result	Units	Dilution	RL
Benzene	Qr,Qs	2	0.0212	mg/L	1	0.00100
Toluene	Qr,Qs,U	2	<0.00100	mg/L	1	0.00100
Ethylbenzene	Qr,Qs	2	<0.00100	mg/L	1	0.00100
Xylene	Qr,Qs,U	2	<0.00300	mg/L	1	0.00300

Surrogate	Flag	Cert	Result	Units	Dilution	Spike Amount	Percent Recovery	Recovery Limits
Trifluorotoluene (TFT)			0.102	mg/L	1	0.100	102	70 - 130
4-Bromofluorobenzene (4-BFB)			0.0856	mg/L	1	0.100	86	70 - 130

Sample: 347262 - MW 15

Laboratory: Midland	Analytical Method: S 8021B	Prep Method: S 5030B
Analysis: BTEX	Date Analyzed: 2013-11-29	Analyzed By: AK
QC Batch: 107164	Sample Preparation: 2013-11-27	Prepared By: AK
Prep Batch: 90698		

Parameter	Flag	Cert	RL Result	Units	Dilution	RL
Benzene	Qr,Qs	2	0.123	mg/L	50	0.00100
Toluene	Qr,Qs,U	2	<0.0500	mg/L	50	0.00100
Ethylbenzene	Qr,Qs,U	2	<0.0500	mg/L	50	0.00100
Xylene	Qr,Qs,U	2	<0.150	mg/L	50	0.00300

Surrogate	Flag	Cert	Result	Units	Dilution	Spike Amount	Percent Recovery	Recovery Limits
Trifluorotoluene (TFT)			4.92	mg/L	50	5.00	98	70 - 130
4-Bromofluorobenzene (4-BFB)			4.18	mg/L	50	5.00	84	70 - 130

Sample: 347262 - MW 15

Laboratory: Lubbock	Analytical Method: S 8270D	Prep Method: S 3510C
Analysis: PAH	Date Analyzed: 2013-12-05	Analyzed By: MN
QC Batch: 107323	Sample Preparation: 2013-11-27	Prepared By: MN
Prep Batch: 90876		

Parameter	Flag	Cert	RL Result	Units	Dilution	RL
Naphthalene	U	1	<0.000200	mg/L	1	0.000200
2-Methylnaphthalene	Qr,Qs,U	1	<0.000200	mg/L	1	0.000200
1-Methylnaphthalene	Qr,U		<0.000200	mg/L	1	0.000200
Acenaphthylene	U	1	<0.000200	mg/L	1	0.000200
Acenaphthene	Qr,Qs,U	1	<0.000200	mg/L	1	0.000200
Dibenzofuran	Qr,Qs,U	1	<0.000200	mg/L	1	0.000200
Fluorene	Qc,Qr,Qs,U	1	<0.000200	mg/L	1	0.000200
Anthracene	Qr,Qs,U	1	<0.000200	mg/L	1	0.000200
Phenanthrene	Qr,Qs	1	0.0216	mg/L	1	0.000200
Fluoranthene	Qr,Qs,U	1	<0.000200	mg/L	1	0.000200
Pyrene	Qc,Qr,Qs,U	1	<0.000200	mg/L	1	0.000200
Benzo(a)anthracene	Qr,U	1	<0.000200	mg/L	1	0.000200
Chrysene	Qr,Qs,U	1	<0.000200	mg/L	1	0.000200
Benzo(b)fluoranthene	Qr,U	1	<0.000200	mg/L	1	0.000200
Benzo(k)fluoranthene	Qc,Qr,U	1	<0.000200	mg/L	1	0.000200
Benzo(a)pyrene	Qr,U	1	<0.000200	mg/L	1	0.000200
Indeno(1,2,3-cd)pyrene	Qc,Qr,Qs,U	1	<0.000200	mg/L	1	0.000200
Dibenzo(a,h)anthracene	Qr,Qs,U	1	<0.000200	mg/L	1	0.000200
Benzo(g,h,i)perylene	Qc,Qr,Qs,U	1	<0.000200	mg/L	1	0.000200

Surrogate	Flag	Cert	Result	Units	Dilution	Spike Amount	Percent Recovery	Recovery Limits
Nitrobenzene-d5			5.41	mg/L	1	8.00	68	40 - 110
2-Fluorobiphenyl			4.86	mg/L	1	8.00	61	50 - 110
Terphenyl-d14	Qsr	Qsr	2.43	mg/L	1	8.00	30	50 - 135

Sample: 347263 - MW 1

Laboratory: Midland
Analysis: BTEX
QC Batch: 107164
Prep Batch: 90698

Analytical Method: S 8021B
Date Analyzed: 2013-11-29
Sample Preparation: 2013-11-27

Prep Method: S 5030B
Analyzed By: AK
Prepared By: AK

Parameter	Flag	Cert	RL Result	Units	Dilution	RL
Benzene	Qr,Qs,U	2	<0.00100	mg/L	1	0.00100
Toluene	Qr,Qs,U	2	<0.00100	mg/L	1	0.00100
Ethylbenzene	Qr,Qs,U	2	<0.00100	mg/L	1	0.00100
Xylene	Qr,Qs,U	2	<0.00300	mg/L	1	0.00300

Surrogate	Flag	Cert	Result	Units	Dilution	Spike Amount	Percent Recovery	Recovery Limits
Trifluorotoluene (TFT)			0.0958	mg/L	1	0.100	96	70 - 130
4-Bromofluorobenzene (4-BFB)			0.0824	mg/L	1	0.100	82	70 - 130

Sample: 347264 - MW 2

Laboratory: Midland
 Analysis: BTEX Analytical Method: S 8021B Prep Method: S 5030B
 QC Batch: 107164 Date Analyzed: 2013-11-29 Analyzed By: AK
 Prep Batch: 90698 Sample Preparation: 2013-11-27 Prepared By: AK

Parameter	Flag	Cert	RL Result	Units	Dilution	RL
Benzene	Qr, Qs, U	2	<0.00100	mg/L	1	0.00100
Toluene	Qr, Qs, U	2	<0.00100	mg/L	1	0.00100
Ethylbenzene	Qr, Qs, U	2	<0.00100	mg/L	1	0.00100
Xylene	Qr, Qs, U	2	<0.00300	mg/L	1	0.00300

Surrogate	Flag	Cert	Result	Units	Dilution	Spike Amount	Percent Recovery	Recovery Limits
Trifluorotoluene (TFT)			0.0955	mg/L	1	0.100	96	70 - 130
4-Bromofluorobenzene (4-BFB)			0.0798	mg/L	1	0.100	80	70 - 130

Sample: 347265 - MW 3

Laboratory: Midland
 Analysis: BTEX Analytical Method: S 8021B Prep Method: S 5030B
 QC Batch: 107164 Date Analyzed: 2013-11-29 Analyzed By: AK
 Prep Batch: 90698 Sample Preparation: 2013-11-27 Prepared By: AK

Parameter	Flag	Cert	RL Result	Units	Dilution	RL
Benzene	Qr, Qs, U	2	<0.00100	mg/L	1	0.00100
Toluene	Qr, Qs, U	2	<0.00100	mg/L	1	0.00100
Ethylbenzene	Qr, Qs, U	2	<0.00100	mg/L	1	0.00100
Xylene	Qr, Qs, U	2	<0.00300	mg/L	1	0.00300

Surrogate	Flag	Cert	Result	Units	Dilution	Spike Amount	Percent Recovery	Recovery Limits
Trifluorotoluene (TFT)			0.0947	mg/L	1	0.100	95	70 - 130

continued ...

sample continued ...

Surrogate	Flag	Cert	Result	Units	Dilution	Spike Amount	Percent Recovery	Recovery Limits
4-Bromofluorobenzene (4-BFB)			0.0786	mg/L	1	0.100	79	70 - 130

Sample: 347266 - MW 11

Laboratory: Midland	Analytical Method: S 8021B	Prep Method: S 5030B
Analysis: BTEX	Date Analyzed: 2013-11-29	Analyzed By: AK
QC Batch: 107164	Sample Preparation: 2013-11-27	Prepared By: AK
Prep Batch: 90698		

Parameter	Flag	Cert	RL Result	Units	Dilution	RL
Benzene	Qr, Qs, U	2	<0.00100	mg/L	1	0.00100
Toluene	Qr, Qs, U	2	<0.00100	mg/L	1	0.00100
Ethylbenzene	Qr, Qs, U	2	<0.00100	mg/L	1	0.00100
Xylene	Qr, Qs, U	2	<0.00300	mg/L	1	0.00300

Surrogate	Flag	Cert	Result	Units	Dilution	Spike Amount	Percent Recovery	Recovery Limits
Trifluorotoluene (TFT)			0.0946	mg/L	1	0.100	95	70 - 130
4-Bromofluorobenzene (4-BFB)			0.0786	mg/L	1	0.100	79	70 - 130

Sample: 347267 - MW 12

Laboratory: Midland	Analytical Method: S 8021B	Prep Method: S 5030B
Analysis: BTEX	Date Analyzed: 2013-11-29	Analyzed By: AK
QC Batch: 107164	Sample Preparation: 2013-11-27	Prepared By: AK
Prep Batch: 90698		

Parameter	Flag	Cert	RL Result	Units	Dilution	RL
Benzene	Qr, Qs, U	2	<0.00100	mg/L	1	0.00100
Toluene	Qr, Qs, U	2	<0.00100	mg/L	1	0.00100
Ethylbenzene	Qr, Qs, U	2	<0.00100	mg/L	1	0.00100
Xylene	Qr, Qs, U	2	<0.00300	mg/L	1	0.00300

Surrogate	Flag	Cert	Result	Units	Dilution	Spike Amount	Percent Recovery	Recovery Limits
Trifluorotoluene (TFT)			0.0962	mg/L	1	0.100	96	70 - 130

continued ...

sample continued ...

Surrogate	Flag	Cert	Result	Units	Dilution	Spike Amount	Percent Recovery	Recovery Limits
4-Bromofluorobenzene (4-BFB)			0.0797	mg/L	1	0.100	80	70 - 130

Sample: 347268 - MW 13

Laboratory: Midland	Analytical Method: S 8021B	Prep Method: S 5030B
Analysis: BTEX	Date Analyzed: 2013-11-29	Analyzed By: AK
QC Batch: 107164	Sample Preparation: 2013-11-27	Prepared By: AK
Prep Batch: 90698		

Parameter	Flag	Cert	RL Result	Units	Dilution	RL
Benzene	Qr, Qs, U	2	<0.00100	mg/L	1	0.00100
Toluene	Qr, Qs, U	2	<0.00100	mg/L	1	0.00100
Ethylbenzene	Qr, Qs, U	2	<0.00100	mg/L	1	0.00100
Xylene	Qr, Qs, U	2	<0.00300	mg/L	1	0.00300

Surrogate	Flag	Cert	Result	Units	Dilution	Spike Amount	Percent Recovery	Recovery Limits
Trifluorotoluene (TFT)			0.0965	mg/L	1	0.100	96	70 - 130
4-Bromofluorobenzene (4-BFB)			0.0790	mg/L	1	0.100	79	70 - 130

Sample: 347269 - MW 16

Laboratory: Midland	Analytical Method: S 8021B	Prep Method: S 5030B
Analysis: BTEX	Date Analyzed: 2013-11-29	Analyzed By: AK
QC Batch: 107164	Sample Preparation: 2013-11-27	Prepared By: AK
Prep Batch: 90698		

Parameter	Flag	Cert	RL Result	Units	Dilution	RL
Benzene	Qr, Qs, U	2	<0.00100	mg/L	1	0.00100
Toluene	Qr, Qs, U	2	<0.00100	mg/L	1	0.00100
Ethylbenzene	Qr, Qs, U	2	<0.00100	mg/L	1	0.00100
Xylene	Qr, Qs, U	2	<0.00300	mg/L	1	0.00300

Surrogate	Flag	Cert	Result	Units	Dilution	Spike Amount	Percent Recovery	Recovery Limits
Trifluorotoluene (TFT)			0.0963	mg/L	1	0.100	96	70 - 130

continued ...

sample continued ...

Surrogate	Flag	Cert	Result	Units	Dilution	Spike Amount	Percent Recovery	Recovery Limits
4-Bromofluorobenzene (4-BFB)			0.0784	mg/L	1	0.100	78	70 - 130

Sample: 347270 - MW 17

Laboratory: Midland	Analytical Method: S 8021B	Prep Method: S 5030B
Analysis: BTEX	Date Analyzed: 2013-11-29	Analyzed By: AK
QC Batch: 107164	Sample Preparation: 2013-11-27	Prepared By: AK
Prep Batch: 90698		

Parameter	Flag	Cert	RL Result	Units	Dilution	RL
Benzene	Qr, Qs, U	2	<0.00100	mg/L	1	0.00100
Toluene	Qr, Qs, U	2	<0.00100	mg/L	1	0.00100
Ethylbenzene	Qr, Qs, U	2	<0.00100	mg/L	1	0.00100
Xylene	Qr, Qs, U	2	<0.00300	mg/L	1	0.00300

Surrogate	Flag	Cert	Result	Units	Dilution	Spike Amount	Percent Recovery	Recovery Limits
Trifluorotoluene (TFT)			0.0962	mg/L	1	0.100	96	70 - 130
4-Bromofluorobenzene (4-BFB)			0.0797	mg/L	1	0.100	80	70 - 130

Sample: 347271 - MW 18

Laboratory: Midland	Analytical Method: S 8021B	Prep Method: S 5030B
Analysis: BTEX	Date Analyzed: 2013-11-29	Analyzed By: AK
QC Batch: 107164	Sample Preparation: 2013-11-27	Prepared By: AK
Prep Batch: 90698		

Parameter	Flag	Cert	RL Result	Units	Dilution	RL
Benzene	Qr, Qs	2	<0.00100	mg/L	1	0.00100
Toluene	Qr, Qs, U	2	<0.00100	mg/L	1	0.00100
Ethylbenzene	Qr, Qs, U	2	<0.00100	mg/L	1	0.00100
Xylene	Qr, Qs, U	2	<0.00300	mg/L	1	0.00300

Surrogate	Flag	Cert	Result	Units	Dilution	Spike Amount	Percent Recovery	Recovery Limits
Trifluorotoluene (TFT)			0.0969	mg/L	1	0.100	97	70 - 130

continued ...

sample continued ...

Surrogate	Flag	Cert	Result	Units	Dilution	Spike Amount	Percent Recovery	Recovery Limits
4-Bromofluorobenzene (4-BFB)			0.0804	mg/L	1	0.100	80	70 - 130

Sample: 347272 - MW 24

Laboratory: Midland	Analytical Method: S 8021B	Prep Method: S 5030B
Analysis: BTEX	Date Analyzed: 2013-11-29	Analyzed By: AK
QC Batch: 107164	Sample Preparation: 2013-11-27	Prepared By: AK
Prep Batch: 90698		

Parameter	Flag	Cert	RL Result	Units	Dilution	RL
Benzene	Qr,Qs,U	2	<0.00100	mg/L	1	0.00100
Toluene	Qr,Qs,U	2	<0.00100	mg/L	1	0.00100
Ethylbenzene	Qr,Qs,U	2	<0.00100	mg/L	1	0.00100
Xylene	Qr,Qs,U	2	<0.00300	mg/L	1	0.00300

Surrogate	Flag	Cert	Result	Units	Dilution	Spike Amount	Percent Recovery	Recovery Limits
Trifluorotoluene (TFT)			0.0973	mg/L	1	0.100	97	70 - 130
4-Bromofluorobenzene (4-BFB)			0.0813	mg/L	1	0.100	81	70 - 130

Sample: 347273 - MW 28

Laboratory: Midland	Analytical Method: S 8021B	Prep Method: S 5030B
Analysis: BTEX	Date Analyzed: 2013-12-02	Analyzed By: AK
QC Batch: 107165	Sample Preparation: 2013-11-29	Prepared By: AK
Prep Batch: 90732		

Parameter	Flag	Cert	RL Result	Units	Dilution	RL
Benzene	Qs,U	2	<0.00100	mg/L	1	0.00100
Toluene	Qs,U	2	<0.00100	mg/L	1	0.00100
Ethylbenzene	Qs,U	2	<0.00100	mg/L	1	0.00100
Xylene	Qs,U	2	<0.00300	mg/L	1	0.00300

Surrogate	Flag	Cert	Result	Units	Dilution	Spike Amount	Percent Recovery	Recovery Limits
Trifluorotoluene (TFT)			0.0980	mg/L	1	0.100	98	70 - 130

continued ...

sample continued ...

Surrogate	Flag	Cert	Result	Units	Dilution	Spike Amount	Percent Recovery	Recovery Limits
4-Bromofluorobenzene (4-BFB)			0.0808	mg/L	1	0.100	81	70 - 130

Sample: 347274 - RW 1

Laboratory: Midland	Analytical Method: S 8021B	Prep Method: S 5030B
Analysis: BTEX	Date Analyzed: 2013-11-29	Analyzed By: AK
QC Batch: 107164	Sample Preparation: 2013-11-27	Prepared By: AK
Prep Batch: 90698		

Parameter	Flag	Cert	RL Result	Units	Dilution	RL
Benzene	Qr, Qs	2	<0.0500	mg/L	50	0.00100
Toluene	Qr, Qs, U	2	<0.0500	mg/L	50	0.00100
Ethylbenzene	Qr, Qs, U	2	<0.0500	mg/L	50	0.00100
Xylene	Qr, Qs, U	2	<0.150	mg/L	50	0.00300

Surrogate	Flag	Cert	Result	Units	Dilution	Spike Amount	Percent Recovery	Recovery Limits
Trifluorotoluene (TFT)			4.79	mg/L	50	5.00	96	70 - 130
4-Bromofluorobenzene (4-BFB)			3.98	mg/L	50	5.00	80	70 - 130

Sample: 347274 - RW 1

Laboratory: Lubbock	Analytical Method: S 8270D	Prep Method: S 3510C
Analysis: PAH	Date Analyzed: 2013-12-05	Analyzed By: MN
QC Batch: 107323	Sample Preparation: 2013-11-27	Prepared By: MN
Prep Batch: 90876		

Parameter	Flag	Cert	RL Result	Units	Dilution	RL
Naphthalene	U	1	<0.000200	mg/L	1	0.000200
2-Methylnaphthalene	Qr, Qs, U	1	<0.000200	mg/L	1	0.000200
1-Methylnaphthalene	Qr, U		<0.000200	mg/L	1	0.000200
Acenaphthylene	U	1	<0.000200	mg/L	1	0.000200
Acenaphthene	Qr, Qs, U	1	<0.000200	mg/L	1	0.000200
Dibenzofuran	Qr, Qs, U	1	<0.000200	mg/L	1	0.000200
Fluorene	Qc, Qr, Qs, U	1	<0.000200	mg/L	1	0.000200
Anthracene	Qr, Qs, U	1	<0.000200	mg/L	1	0.000200
Phenanthrene	Qr, Qs	1	0.0244	mg/L	1	0.000200
Fluoranthene	Qr, Qs, U	1	<0.000200	mg/L	1	0.000200

continued ...

sample 347274 continued ...

Parameter	Flag	Cert	RL Result	Units	Dilution	RL
Pyrene	Qc,Qr,Qs,U	1	<0.000200	mg/L	1	0.000200
Benzo(a)anthracene	Qr,U	1	<0.000200	mg/L	1	0.000200
Chrysene	Qr,Qs,U	1	<0.000200	mg/L	1	0.000200
Benzo(b)fluoranthene	Qr,U	1	<0.000200	mg/L	1	0.000200
Benzo(k)fluoranthene	Qc,Qr,U	1	<0.000200	mg/L	1	0.000200
Benzo(a)pyrene	Qr,U	1	<0.000200	mg/L	1	0.000200
Indeno(1,2,3-cd)pyrene	Qc,Qr,Qs,U	1	<0.000200	mg/L	1	0.000200
Dibenzo(a,h)anthracene	Qr,Qs,U	1	<0.000200	mg/L	1	0.000200
Benzo(g,h,i)perylene	Qc,Qr,Qs,U	1	<0.000200	mg/L	1	0.000200

Surrogate	Flag	Cert	Result	Units	Dilution	Spike Amount	Percent Recovery	Recovery Limits
Nitrobenzene-d5			5.21	mg/L	1	8.00	65	40 - 110
2-Fluorobiphenyl	Qsr	Qsr	3.38	mg/L	1	8.00	42	50 - 110
Terphenyl-d14	Qsr	Qsr	3.10	mg/L	1	8.00	39	50 - 135

Sample: 347275 - RW 6

Laboratory: Midland
Analysis: BTEX
QC Batch: 107164
Prep Batch: 90698

Analytical Method: S 8021B
Date Analyzed: 2013-11-29
Sample Preparation: 2013-11-27

Prep Method: S 5030B
Analyzed By: AK
Prepared By: AK

Parameter	Flag	Cert	RL Result	Units	Dilution	RL
Benzene	Qr,Qs	2	0.220	mg/L	50	0.00100
Toluene	Qr,Qs,U	2	<0.0500	mg/L	50	0.00100
Ethylbenzene	Qr,Qs	2	<0.0500	mg/L	50	0.00100
Xylene	Qr,Qs,U	2	<0.150	mg/L	50	0.00300

Surrogate	Flag	Cert	Result	Units	Dilution	Spike Amount	Percent Recovery	Recovery Limits
Trifluorotoluene (TFT)			4.80	mg/L	50	5.00	96	70 - 130
4-Bromofluorobenzene (4-BFB)			4.08	mg/L	50	5.00	82	70 - 130

Sample: 347275 - RW 6

Laboratory: Lubbock	Analytical Method: S 8270D	Prep Method: S 3510C
Analysis: PAH	Date Analyzed: 2013-12-05	Analyzed By: MN
QC Batch: 107323	Sample Preparation: 2013-11-27	Prepared By: MN
Prep Batch: 90876		

Parameter	Flag	Cert	RL Result	Units	Dilution	RL
Naphthalene	U	1	<0.000200	mg/L	1	0.000200
2-Methylnaphthalene	Qr,Qs,U	1	<0.000200	mg/L	1	0.000200
1-Methylnaphthalene	Qr,U		<0.000200	mg/L	1	0.000200
Acenaphthylene	U	1	<0.000200	mg/L	1	0.000200
Acenaphthene	Qr,Qs,U	1	<0.000200	mg/L	1	0.000200
Dibenzofuran	Qr,Qs,U	1	<0.000200	mg/L	1	0.000200
Fluorene	Qc,Qr,Qs,U	1	<0.000200	mg/L	1	0.000200
Anthracene	Qr,Qs,U	1	<0.000200	mg/L	1	0.000200
Phenanthrene	Qr,Qs	1	0.0166	mg/L	1	0.000200
Fluoranthene	Qr,Qs,U	1	<0.000200	mg/L	1	0.000200
Pyrene	Qc,Qr,Qs,U	1	<0.000200	mg/L	1	0.000200
Benzo(a)anthracene	Qr,U	1	<0.000200	mg/L	1	0.000200
Chrysene	Qr,Qs,U	1	<0.000200	mg/L	1	0.000200
Benzo(b)fluoranthene	Qr,U	1	<0.000200	mg/L	1	0.000200
Benzo(k)fluoranthene	Qc,Qr,U	1	<0.000200	mg/L	1	0.000200
Benzo(a)pyrene	Qr,U	1	<0.000200	mg/L	1	0.000200
Indeno(1,2,3-cd)pyrene	Qc,Qr,Qs,U	1	<0.000200	mg/L	1	0.000200
Dibenzo(a,h)anthracene	Qr,Qs,U	1	<0.000200	mg/L	1	0.000200
Benzo(g,h,i)perylene	Qc,Qr,Qs,U	1	<0.000200	mg/L	1	0.000200

Surrogate	Flag	Cert	Result	Units	Dilution	Spike Amount	Percent Recovery	Recovery Limits
Nitrobenzene-d5	Qsr	Qsr	2.80	mg/L	1	8.00	35	40 - 110
2-Fluorobiphenyl			4.79	mg/L	1	8.00	60	50 - 110
Terphenyl-d14	Qsr	Qsr	2.73	mg/L	1	8.00	34	50 - 135

Sample: 347276 - RW 4

Laboratory: Midland	Analytical Method: S 8021B	Prep Method: S 5030B
Analysis: BTEX	Date Analyzed: 2013-12-02	Analyzed By: AK
QC Batch: 107165	Sample Preparation: 2013-11-29	Prepared By: AK
Prep Batch: 90732		

Parameter	Flag	Cert	RL Result	Units	Dilution	RL
Benzene	Qs	2	0.455	mg/L	10	0.00100

continued ...

sample 347276 continued ...

Parameter	Flag	Cert	RL Result	Units	Dilution	RL
Toluene	Qs,U	2	<0.0100	mg/L	10	0.00100
Ethylbenzene	Qs	2	0.0888	mg/L	10	0.00100
Xylene	Qs	2	0.0360	mg/L	10	0.00300

Surrogate	Flag	Cert	Result	Units	Dilution	Spike Amount	Percent Recovery	Recovery Limits
Trifluorotoluene (TFT)			1.00	mg/L	10	1.00	100	70 - 130
4-Bromofluorobenzene (4-BFB)			0.864	mg/L	10	1.00	86	70 - 130

Sample: 347276 - RW 4

Laboratory: Lubbock
Analysis: PAH
QC Batch: 107323
Prep Batch: 90876

Analytical Method: S 8270D
Date Analyzed: 2013-12-05
Sample Preparation: 2013-11-27

Prep Method: S 3510C
Analyzed By: MN
Prepared By: MN

Parameter	Flag	Cert	RL Result	Units	Dilution	RL
Naphthalene	U	1	<0.000200	mg/L	1	0.000200
2-Methylnaphthalene	Qr,Qs,U	1	<0.000200	mg/L	1	0.000200
1-Methylnaphthalene	Qr,U		<0.000200	mg/L	1	0.000200
Acenaphthylene	U	1	<0.000200	mg/L	1	0.000200
Acenaphthene	Qr,Qs,U	1	<0.000200	mg/L	1	0.000200
Dibenzofuran	Qr,Qs,U	1	<0.000200	mg/L	1	0.000200
Fluorene	Qc,Qr,Qs,U	1	<0.000200	mg/L	1	0.000200
Anthracene	Qr,Qs,U	1	<0.000200	mg/L	1	0.000200
Phenanthrene	Qr,Qs,U	1	<0.000200	mg/L	1	0.000200
Fluoranthene	Qr,Qs,U	1	<0.000200	mg/L	1	0.000200
Pyrene	Qc,Qr,Qs,U	1	<0.000200	mg/L	1	0.000200
Benzo(a)anthracene	Qr,U	1	<0.000200	mg/L	1	0.000200
Chrysene	Qr,Qs,U	1	<0.000200	mg/L	1	0.000200
Benzo(b)fluoranthene	Qr,U	1	<0.000200	mg/L	1	0.000200
Benzo(k)fluoranthene	Qc,Qr,U	1	<0.000200	mg/L	1	0.000200
Benzo(a)pyrene	Qr,U	1	<0.000200	mg/L	1	0.000200
Indeno(1,2,3-cd)pyrene	B,Qc,Qr,Qs	1	0.0172	mg/L	1	0.000200
Dibenzo(a,h)anthracene	Qr,Qs,U	1	<0.000200	mg/L	1	0.000200
Benzo(g,h,i)perylene	B,Qc,Qr,Qs	1	0.0234	mg/L	1	0.000200

Surrogate	Flag	Cert	Result	Units	Dilution	Spike Amount	Percent Recovery	Recovery Limits
Nitrobenzene-d5			3.50	mg/L	1	8.00	44	40 - 110
2-Fluorobiphenyl	Qsr	Qsr	12.5	mg/L	1	8.00	156	50 - 110

continued ...

sample continued ...

Surrogate		Flag	Cert	Result	Units	Dilution	Spike Amount	Percent Recovery	Recovery Limits
Terphenyl-d14	Qsr	Qsr		3.41	mg/L	1	8.00	43	50 - 135

Method Blanks

Method Blank (1) QC Batch: 107061

QC Batch: 107061 Date Analyzed: 2013-11-26 Analyzed By: AK
Prep Batch: 90643 QC Preparation: 2013-11-25 Prepared By: AK

Parameter	Flag	Cert	MDL Result	Units	RL
Benzene		2	<0.000238	mg/L	0.001
Toluene		2	<0.000181	mg/L	0.001
Ethylbenzene		2	<0.000247	mg/L	0.001
Xylene		2	<0.000189	mg/L	0.003

Surrogate	Flag	Cert	Result	Units	Dilution	Spike Amount	Percent Recovery	Recovery Limits
Trifluorotoluene (TFT)			0.0957	mg/L	1	0.100	96	70 - 130
4-Bromofluorobenzene (4-BFB)			0.0797	mg/L	1	0.100	80	70 - 130

Method Blank (1) QC Batch: 107164

QC Batch: 107164 Date Analyzed: 2013-11-29 Analyzed By: AK
Prep Batch: 90698 QC Preparation: 2013-11-27 Prepared By: AK

Parameter	Flag	Cert	MDL Result	Units	RL
Benzene		2	<0.000238	mg/L	0.001
Toluene		2	<0.000181	mg/L	0.001
Ethylbenzene		2	<0.000247	mg/L	0.001
Xylene		2	<0.000189	mg/L	0.003

Surrogate	Flag	Cert	Result	Units	Dilution	Spike Amount	Percent Recovery	Recovery Limits
Trifluorotoluene (TFT)			0.0985	mg/L	1	0.100	98	70 - 130
4-Bromofluorobenzene (4-BFB)			0.0821	mg/L	1	0.100	82	70 - 130

Method Blank (1) QC Batch: 107165

QC Batch: 107165 Date Analyzed: 2013-12-02 Analyzed By: AK
Prep Batch: 90732 QC Preparation: 2013-11-29 Prepared By: AK

Parameter	Flag	Cert	MDL Result	Units	RL
Benzene		2	<0.000238	mg/L	0.001
Toluene		2	<0.000181	mg/L	0.001
Ethylbenzene		2	<0.000247	mg/L	0.001
Xylene		2	<0.000189	mg/L	0.003

Surrogate	Flag	Cert	Result	Units	Dilution	Spike Amount	Percent Recovery	Recovery Limits
Trifluorotoluene (TFT)			0.0992	mg/L	1	0.100	99	70 - 130
4-Bromofluorobenzene (4-BFB)			0.0816	mg/L	1	0.100	82	70 - 130

Method Blank (1) QC Batch: 107323

QC Batch: 107323
Prep Batch: 90876

Date Analyzed: 2013-12-05
QC Preparation: 2013-11-27

Analyzed By: MN
Prepared By: MN

Parameter	Flag	Cert	MDL Result	Units	RL
Naphthalene		1	<0.000121	mg/L	0.0002
2-Methylnaphthalene		1	<0.0000913	mg/L	0.0002
1-Methylnaphthalene			<0.000109	mg/L	0.0002
Acenaphthylene		1	<0.000100	mg/L	0.0002
Acenaphthene		1	<0.000122	mg/L	0.0002
Dibenzofuran		1	<0.000108	mg/L	0.0002
Fluorene		1	<0.000100	mg/L	0.0002
Anthracene		1	<0.0000791	mg/L	0.0002
Phenanthrene		1	<0.0000824	mg/L	0.0002
Fluoranthene		1	<0.000124	mg/L	0.0002
Pyrene		1	0.00733	mg/L	0.0002
Benzo(a)anthracene		1	<0.000101	mg/L	0.0002
Chrysene		1	<0.0000769	mg/L	0.0002
Benzo(b)fluoranthene		1	<0.0000813	mg/L	0.0002
Benzo(k)fluoranthene		1	<0.0000790	mg/L	0.0002
Benzo(a)pyrene		1	<0.0000701	mg/L	0.0002
Indeno(1,2,3-cd)pyrene		1	0.0250	mg/L	0.0002
Dibenzo(a,h)anthracene		1	<0.0000851	mg/L	0.0002
Benzo(g,h,i)perylene		1	0.0305	mg/L	0.0002

Surrogate	Flag	Cert	Result	Units	Dilution	Spike Amount	Percent Recovery	Recovery Limits
Nitrobenzene-d5	Qsr	Qsr	12.5	mg/L	1	8.00	156	40 - 110
2-Fluorobiphenyl	Qsr	Qsr	9.21	mg/L	1	8.00	115	50 - 110

continued ...

method blank continued ...

Surrogate	Flag	Cert	Result	Units	Dilution	Spike Amount	Percent Recovery	Recovery Limits
Terphenyl-d14			5.34	mg/L	1	8.00	67	50 - 135

Laboratory Control Spikes

Laboratory Control Spike (LCS-1)

QC Batch: 107061
Prep Batch: 90643

Date Analyzed: 2013-11-26
QC Preparation: 2013-11-25

Analyzed By: AK
Prepared By: AK

Param	F	C	LCS Result	Units	Dil.	Spike Amount	Matrix Result	Rec.	Rec. Limit
Benzene		2	0.0979	mg/L	1	0.100	<0.000238	98	70 - 130
Toluene		2	0.0978	mg/L	1	0.100	<0.000181	98	70 - 130
Ethylbenzene		2	0.105	mg/L	1	0.100	<0.000247	105	70 - 130
Xylene		2	0.317	mg/L	1	0.300	<0.000189	106	70 - 130

Percent recovery is based on the spike result. RPD is based on the spike and spike duplicate result.

Param	F	C	LCSD Result	Units	Dil.	Spike Amount	Matrix Result	Rec.	Rec. Limit	RPD	RPD Limit
Benzene		2	0.0984	mg/L	1	0.100	<0.000238	98	70 - 130	0	20
Toluene		2	0.0970	mg/L	1	0.100	<0.000181	97	70 - 130	1	20
Ethylbenzene		2	0.103	mg/L	1	0.100	<0.000247	103	70 - 130	2	20
Xylene		2	0.312	mg/L	1	0.300	<0.000189	104	70 - 130	2	20

Percent recovery is based on the spike result. RPD is based on the spike and spike duplicate result.

Surrogate	LCS Result	LCSD Result	Units	Dil.	Spike Amount	LCS Rec.	LCSD Rec.	Rec. Limit
Trifluorotoluene (TFT)	0.101	0.100	mg/L	1	0.100	101	100	70 - 130
4-Bromofluorobenzene (4-BFB)	0.102	0.0991	mg/L	1	0.100	102	99	70 - 130

Laboratory Control Spike (LCS-1)

QC Batch: 107164
Prep Batch: 90698

Date Analyzed: 2013-11-29
QC Preparation: 2013-11-27

Analyzed By: AK
Prepared By: AK

Param	F	C	LCS Result	Units	Dil.	Spike Amount	Matrix Result	Rec.	Rec. Limit
Benzene		2	0.102	mg/L	1	0.100	<0.000238	102	70 - 130
Toluene		2	0.100	mg/L	1	0.100	<0.000181	100	70 - 130
Ethylbenzene		2	0.107	mg/L	1	0.100	<0.000247	107	70 - 130
Xylene		2	0.323	mg/L	1	0.300	<0.000189	108	70 - 130

Percent recovery is based on the spike result. RPD is based on the spike and spike duplicate result.

Param	F	C	LCSD		Dil.	Spike Amount	Matrix Result	Rec.	Rec. Limit	RPD	RPD Limit
			Result	Units							
Benzene		2	0.106	mg/L	1	0.100	<0.000238	106	70 - 130	4	20
Toluene		2	0.104	mg/L	1	0.100	<0.000181	104	70 - 130	4	20
Ethylbenzene		2	0.111	mg/L	1	0.100	<0.000247	111	70 - 130	4	20
Xylene		2	0.337	mg/L	1	0.300	<0.000189	112	70 - 130	4	20

Percent recovery is based on the spike result. RPD is based on the spike and spike duplicate result.

Surrogate	LCS Result	LCSD Result	Units	Dil.	Spike Amount	LCS Rec.	LCSD Rec.	Rec. Limit
4-Bromofluorobenzene (4-BFB)	0.100	0.103	mg/L	1	0.100	100	103	70 - 130

Laboratory Control Spike (LCS-1)

QC Batch: 107165
Prep Batch: 90732

Date Analyzed: 2013-12-02
QC Preparation: 2013-11-29

Analyzed By: AK
Prepared By: AK

Param	F	C	LCS		Dil.	Spike Amount	Matrix Result	Rec.	Rec. Limit
			Result	Units					
Benzene		2	0.0769	mg/L	1	0.100	<0.000238	77	70 - 130
Toluene		2	0.0750	mg/L	1	0.100	<0.000181	75	70 - 130
Ethylbenzene		2	0.0782	mg/L	1	0.100	<0.000247	78	70 - 130
Xylene		2	0.238	mg/L	1	0.300	<0.000189	79	70 - 130

Percent recovery is based on the spike result. RPD is based on the spike and spike duplicate result.

Param	F	C	LCSD		Dil.	Spike Amount	Matrix Result	Rec.	Rec. Limit	RPD	RPD Limit
			Result	Units							
Benzene		2	0.0784	mg/L	1	0.100	<0.000238	78	70 - 130	2	20
Toluene		2	0.0761	mg/L	1	0.100	<0.000181	76	70 - 130	1	20
Ethylbenzene		2	0.0806	mg/L	1	0.100	<0.000247	81	70 - 130	3	20
Xylene		2	0.245	mg/L	1	0.300	<0.000189	82	70 - 130	3	20

Percent recovery is based on the spike result. RPD is based on the spike and spike duplicate result.

Surrogate	LCS Result	LCSD Result	Units	Dil.	Spike Amount	LCS Rec.	LCSD Rec.	Rec. Limit
4-Bromofluorobenzene (4-BFB)	0.100	0.101	mg/L	1	0.100	100	101	70 - 130

Laboratory Control Spike (LCS-1)

QC Batch: 107323
Prep Batch: 90876

Date Analyzed: 2013-12-05
QC Preparation: 2013-11-27

Analyzed By: MN
Prepared By: MN

Param	F	C	LCS Result	Units	Dil.	Spike Amount	Matrix Result	Rec.	Rec. Limit
Naphthalene		1	6.36	mg/L	1	8.00	<0.000121	80	40 - 100
2-Methylnaphthalene		1	5.52	mg/L	1	8.00	<0.0000913	69	45 - 105
1-Methylnaphthalene			4.94	mg/L	1	8.00	<0.000109	62	34.3 - 120
Acenaphthylene		1	6.41	mg/L	1	8.00	<0.000100	80	55 - 105
Acenaphthene	Q _s	Q _s	1.78	mg/L	1	8.00	<0.000122	22	45 - 110
Dibenzofuran		1	5.05	mg/L	1	8.00	<0.000108	63	55 - 105
Fluorene		1	6.78	mg/L	1	8.00	<0.000100	85	50 - 110
Anthracene		1	5.41	mg/L	1	8.00	<0.0000791	68	55 - 110
Phenanthrene		1	5.67	mg/L	1	8.00	<0.0000824	71	50 - 115
Fluoranthene		1	5.21	mg/L	1	8.00	<0.000124	65	55 - 115
Pyrene		1	9.33	mg/L	1	8.00	0.00733	116	50 - 130
Benzo(a)anthracene		1	7.10	mg/L	1	8.00	<0.000101	89	55 - 110
Chrysene		1	4.68	mg/L	1	8.00	<0.0000769	58	55 - 110
Benzo(b)fluoranthene		1	6.16	mg/L	1	8.00	<0.0000813	77	45 - 120
Benzo(k)fluoranthene		1	6.23	mg/L	1	8.00	<0.0000790	78	45 - 125
Benzo(a)pyrene		1	6.82	mg/L	1	8.00	<0.0000701	85	55 - 110
Indeno(1,2,3-cd)pyrene		1	6.00	mg/L	1	8.00	0.025	75	45 - 125
Dibenzo(a,h)anthracene		1	3.21	mg/L	1	8.00	<0.0000851	40	40 - 125
Benzo(g,h,i)perylene		1	9.02	mg/L	1	8.00	0.0305	112	40 - 125

Percent recovery is based on the spike result. RPD is based on the spike and spike duplicate result.

Param	F	C	LCSD Result	Units	Dil.	Spike Amount	Matrix Result	Rec.	Rec. Limit	RPD	RPD Limit
Naphthalene		1	5.77	mg/L	1	8.00	<0.000121	72	40 - 100	10	20
2-Methylnaphthalene	Q _r	Q _r	7.16	mg/L	1	8.00	<0.0000913	90	45 - 105	26	20
1-Methylnaphthalene	Q _r	Q _r	6.99	mg/L	1	8.00	<0.000109	87	34.3 - 120	34	20
Acenaphthylene		1	6.31	mg/L	1	8.00	<0.000100	79	55 - 105	2	20
Acenaphthene	Q _r , Q _s	Q _r , Q _s	1.26	mg/L	1	8.00	<0.000122	16	45 - 110	34	20
Dibenzofuran		1	4.95	mg/L	1	8.00	<0.000108	62	55 - 105	2	20
Fluorene	Q _r , Q _s	Q _r , Q _s	11.3	mg/L	1	8.00	<0.000100	141	50 - 110	50	20
Anthracene		1	6.08	mg/L	1	8.00	<0.0000791	76	55 - 110	12	20
Phenanthrene		1	5.11	mg/L	1	8.00	<0.0000824	64	50 - 115	10	20
Fluoranthene		1	5.66	mg/L	1	8.00	<0.000124	71	55 - 115	8	20
Pyrene	Q _r	Q _r	6.41	mg/L	1	8.00	0.00733	80	50 - 130	37	20
Benzo(a)anthracene		1	6.55	mg/L	1	8.00	<0.000101	82	55 - 110	8	20
Chrysene		1	4.42	mg/L	1	8.00	<0.0000769	55	55 - 110	6	20
Benzo(b)fluoranthene		1	6.00	mg/L	1	8.00	<0.0000813	75	45 - 120	3	20
Benzo(k)fluoranthene		1	6.65	mg/L	1	8.00	<0.0000790	83	45 - 125	6	20
Benzo(a)pyrene		1	6.18	mg/L	1	8.00	<0.0000701	77	55 - 110	10	20

continued ...

control spikes continued . . .

Param	F	C	LCSD		Dil.	Spike Amount	Matrix Result	Rec.	Rec. Limit	RPD	RPD Limit	
			Result	Units								
Indeno(1,2,3-cd)pyrene	Q _r	Q _r	1	4.49	mg/L	1	8.00	0.025	56	45 - 125	29	20
Dibenzo(a,h)anthracene	Q _s	Q _s	1	2.84	mg/L	1	8.00	<0.0000851	36	40 - 125	12	20
Benzo(g,h,i)perylene	Q _r	Q _r	1	4.88	mg/L	1	8.00	0.0305	61	40 - 125	60	20

Percent recovery is based on the spike result. RPD is based on the spike and spike duplicate result.

Surrogate	LCS Result	LCSD Result	Units	Dil.	Spike Amount	LCS Rec.	LCSD Rec.	Rec. Limit
Nitrobenzene-d5	6.20	7.15	mg/L	1	8.00	78	89	40 - 110
2-Fluorobiphenyl	5.40	7.50	mg/L	1	8.00	68	94	50 - 110
Terphenyl-d14	5.70	3.74	mg/L	1	8.00	71	47	50 - 135

Matrix Spike (MS-1) Spiked Sample: 347244

QC Batch: 107061
Prep Batch: 90643

Date Analyzed: 2013-11-26
QC Preparation: 2013-11-25

Analyzed By: AK
Prepared By: AK

Param	F	C	MS Result	Units	Dil.	Spike Amount	Matrix Result	Rec.	Rec. Limit
Benzene		2	0.103	mg/L	1	0.100	<0.000238	103	70 - 130
Toluene		2	0.102	mg/L	1	0.100	<0.000181	102	70 - 130
Ethylbenzene		2	0.108	mg/L	1	0.100	<0.000247	108	70 - 130
Xylene		2	0.327	mg/L	1	0.300	<0.000189	109	70 - 130

Percent recovery is based on the spike result. RPD is based on the spike and spike duplicate result.

Param	F	C	MSD Result	Units	Dil.	Spike Amount	Matrix Result	Rec.	Rec. Limit	RPD	RPD Limit
Benzene		2	0.104	mg/L	1	0.100	<0.000238	104	70 - 130	1	20
Toluene		2	0.102	mg/L	1	0.100	<0.000181	102	70 - 130	0	20
Ethylbenzene		2	0.108	mg/L	1	0.100	<0.000247	108	70 - 130	0	20
Xylene		2	0.330	mg/L	1	0.300	<0.000189	110	70 - 130	1	20

Percent recovery is based on the spike result. RPD is based on the spike and spike duplicate result.

Surrogate	MS Result	MSD Result	Units	Dil.	Spike Amount	MS Rec.	MSD Rec.	Rec. Limit
Trifluorotoluene (TFT)	0.101	0.103	mg/L	1	0.1	101	103	70 - 130
4-Bromofluorobenzene (4-BFB)	0.0993	0.100	mg/L	1	0.1	99	100	70 - 130

Matrix Spike (MS-1) Spiked Sample: 347263

QC Batch: 107164
Prep Batch: 90698

Date Analyzed: 2013-11-29
QC Preparation: 2013-11-27

Analyzed By: AK
Prepared By: AK

Param	F	C	MS Result	Units	Dil.	Spike Amount	Matrix Result	Rec.	Rec. Limit	
Benzene		2	0.0718	mg/L	1	0.100	<0.000238	72	70 - 130	
Toluene	Qs	Qs	2	0.0688	mg/L	1	0.100	<0.000181	69	70 - 130
Ethylbenzene		2	0.0720	mg/L	1	0.100	<0.000247	72	70 - 130	
Xylene		2	0.218	mg/L	1	0.300	<0.000189	73	70 - 130	

Percent recovery is based on the spike result. RPD is based on the spike and spike duplicate result.

Param	F	C	MSD Result	Units	Dil.	Spike Amount	Matrix Result	Rec.	Rec. Limit	RPD	RPD Limit	
Benzene	Qr,Qs	Qr,Qs	2	0.0484	mg/L	1	0.100	<0.000238	48	70 - 130	39	20
Toluene	Qr,Qs	Qr,Qs	2	0.0450	mg/L	1	0.100	<0.000181	45	70 - 130	42	20
Ethylbenzene	Qr,Qs	Qr,Qs	2	0.0450	mg/L	1	0.100	<0.000247	45	70 - 130	46	20
Xylene	Qr,Qs	Qr,Qs	2	0.137	mg/L	1	0.300	<0.000189	46	70 - 130	46	20

Percent recovery is based on the spike result. RPD is based on the spike and spike duplicate result.

Surrogate	MS Result	MSD Result	Units	Dil.	Spike Amount	MS Rec.	MSD Rec.	Rec. Limit
Trifluorotoluene (TFT)	0.101	0.0995	mg/L	1	0.1	101	100	70 - 130
4-Bromofluorobenzene (4-BFB)	0.0999	0.0965	mg/L	1	0.1	100	96	70 - 130

Matrix Spike (MS-1) Spiked Sample: 347273

QC Batch: 107165
Prep Batch: 90732

Date Analyzed: 2013-12-02
QC Preparation: 2013-11-29

Analyzed By: AK
Prepared By: AK

Param	F	C	MS Result	Units	Dil.	Spike Amount	Matrix Result	Rec.	Rec. Limit	
Benzene	Qs	Qs	2	0.0562	mg/L	1	0.100	<0.000238	56	70 - 130
Toluene	Qs	Qs	2	0.0524	mg/L	1	0.100	<0.000181	52	70 - 130
Ethylbenzene	Qs	Qs	2	0.0535	mg/L	1	0.100	<0.000247	54	70 - 130
Xylene	Qs	Qs	2	0.163	mg/L	1	0.300	<0.000189	54	70 - 130

Percent recovery is based on the spike result. RPD is based on the spike and spike duplicate result.

Param	F	C	MSD Result	Units	Dil.	Spike Amount	Matrix Result	Rec.	Rec. Limit	RPD	RPD Limit	
Benzene	Qs	Qs	2	0.0472	mg/L	1	0.100	<0.000238	47	70 - 130	17	20
Toluene	Qs	Qs	2	0.0443	mg/L	1	0.100	<0.000181	44	70 - 130	17	20

continued . . .

matrix spikes continued . . .

Param	F	C	MSD		Dil.	Spike	Matrix	Rec.	Rec.	RPD	RPD	
			Result	Units		Amount	Result		Limit		Limit	
Ethylbenzene	Q _s	Q _s	2	0.0454	mg/L	1	0.100	<0.000247	45	70 - 130	16	20
Xylene	Q _s	Q _s	2	0.138	mg/L	1	0.300	<0.000189	46	70 - 130	17	20

Percent recovery is based on the spike result. RPD is based on the spike and spike duplicate result.

Surrogate	MS		MSD		Units	Dil.	Spike	MS	MSD	Rec.
	Result	Result	Result	Result			Amount	Rec.	Rec.	Limit
Trifluorotoluene (TFT)	0.101	0.101	mg/L	1	0.1	101	101	70 - 130		
4-Bromofluorobenzene (4-BFB)	0.0963	0.0967	mg/L	1	0.1	96	97	70 - 130		

Matrix Spike (MS-1) Spiked Sample: 347145

QC Batch: 107323
Prep Batch: 90876

Date Analyzed: 2013-12-05
QC Preparation: 2013-11-27

Analyzed By: MN
Prepared By: MN

Param	F	C	MS		Dil.	Spike	Matrix	Rec.	Rec.	
			Result	Units		Amount	Result		Limit	
Naphthalene			1	5.39	mg/L	1	8.00	<0.000121	67	40 - 100
2-Methylnaphthalene			1	4.77	mg/L	1	8.00	0.124	58	45 - 105
1-Methylnaphthalene				4.79	mg/L	1	8.00	0.22	57	34.3 - 120
Acenaphthylene			1	6.38	mg/L	1	8.00	<0.000100	80	55 - 105
Acenaphthene	Q _s	Q _s	1	1.62	mg/L	1	8.00	<0.000122	20	45 - 110
Dibenzofuran	Q _s	Q _s	1	20.6	mg/L	1	8.00	<0.000108	258	55 - 105
Fluorene			1	5.83	mg/L	1	8.00	<0.000100	73	50 - 110
Anthracene	Q _s	Q _s	1	1.78	mg/L	1	8.00	<0.0000791	22	55 - 110
Phenanthrene	Q _s	Q _s	1	1.90	mg/L	1	8.00	0.0326	23	50 - 115
Fluoranthene	Q _s	Q _s	1	3.64	mg/L	1	8.00	<0.000124	46	55 - 115
Pyrene	Q _s	Q _s	1	3.58	mg/L	1	8.00	<0.0000691	45	50 - 130
Benzo(a)anthracene			1	5.13	mg/L	1	8.00	<0.000101	64	55 - 110
Chrysene	Q _s	Q _s	1	3.76	mg/L	1	8.00	<0.0000769	47	55 - 110
Benzo(b)fluoranthene			1	4.47	mg/L	1	8.00	<0.0000813	56	45 - 120
Benzo(k)fluoranthene			1	4.74	mg/L	1	8.00	<0.0000790	59	45 - 125
Benzo(a)pyrene			1	4.41	mg/L	1	8.00	<0.0000701	55	55 - 110
Indeno(1,2,3-cd)pyrene	Q _s	Q _s	1	3.02	mg/L	1	8.00	<0.0000770	38	45 - 125
Dibenzo(a,h)anthracene	Q _s	Q _s	1	1.63	mg/L	1	8.00	<0.0000851	20	40 - 125
Benzo(g,h,i)perylene	Q _s	Q _s	1	3.17	mg/L	1	8.00	<0.0000798	40	40 - 125

Percent recovery is based on the spike result. RPD is based on the spike and spike duplicate result.

Param	F	C	MSD		Dil.	Spike	Matrix	Rec.	Rec.	RPD	RPD	
			Result	Units		Amount	Result		Limit		Limit	
Naphthalene			1	6.00	mg/L	1	8.00	<0.000121	75	40 - 100	11	20
2-Methylnaphthalene	Q _r ,Q _s	Q _r ,Q _s	1	9.66	mg/L	1	8.00	0.124	121	45 - 105	68	20

continued . . .

matrix spikes continued . . .

Param	F	C	MSD		Dil.	Spike Amount	Matrix Result	Rec.	Rec. Limit	RPD	RPD Limit	
			Result	Units								
1-Methylnaphthalene	Q _r	Q _r	9.60	mg/L	1	8.00	0.22	120	34.3 - 120	67	20	
Acenaphthylene		1	5.22	mg/L	1	8.00	<0.000100	65	55 - 105	20	20	
Acenaphthene	Q _s	Q _s	1.56	mg/L	1	8.00	<0.000122	20	45 - 110	4	20	
Dibenzofuran	Q _r ,Q _s	Q _r ,Q _s	1	26.7	mg/L	1	8.00	<0.000108	334	55 - 105	26	20
Fluorene		1	6.42	mg/L	1	8.00	<0.000100	80	50 - 110	10	20	
Anthracene	Q _r	Q _r	1	4.82	mg/L	1	8.00	<0.0000791	60	55 - 110	92	20
Phenanthrene	Q _r	Q _r	1	4.94	mg/L	1	8.00	0.0326	62	50 - 115	89	20
Fluoranthene	Q _r ,Q _s	Q _r ,Q _s	1	2.53	mg/L	1	8.00	<0.000124	32	55 - 115	36	20
Pyrene	Q _r	Q _r	1	7.47	mg/L	1	8.00	<0.0000691	93	50 - 130	70	20
Benzo(a)anthracene	Q _r	Q _r	1	6.88	mg/L	1	8.00	<0.000101	86	55 - 110	29	20
Chrysene	Q _r	Q _r	1	5.18	mg/L	1	8.00	<0.0000769	65	55 - 110	32	20
Benzo(b)fluoranthene	Q _r	Q _r	1	5.98	mg/L	1	8.00	<0.0000813	75	45 - 120	29	20
Benzo(k)fluoranthene	Q _r	Q _r	1	6.17	mg/L	1	8.00	<0.0000790	77	45 - 125	26	20
Benzo(a)pyrene	Q _r	Q _r	1	6.48	mg/L	1	8.00	<0.0000701	81	55 - 110	38	20
Indeno(1,2,3-cd)pyrene		1	3.66	mg/L	1	8.00	<0.0000770	46	45 - 125	19	20	
Dibenzo(a,h)anthracene	Q _r	Q _r	1	3.81	mg/L	1	8.00	<0.0000851	48	40 - 125	80	20
Benzo(g,h,i)perylene		1	3.84	mg/L	1	8.00	<0.0000798	48	40 - 125	19	20	

Percent recovery is based on the spike result. RPD is based on the spike and spike duplicate result.

Surrogate	MS Result	MSD Result	Units	Dil.	Spike Amount	MS Rec.	MSD Rec.	Rec. Limit	
									Nitrobenzene-d5
2-Fluorobiphenyl	4.23	3.70	mg/L	1	8	53	46	50 - 110	
Terphenyl-d14	Q _{sr}	Q _{sr}	2.48	4.00	mg/L	1	8	31	50 - 135

Calibration Standards

Standard (CCV-1)

QC Batch: 107061

Date Analyzed: 2013-11-26

Analyzed By: AK

Param	Flag	Cert	Units	CCVs True Conc.	CCVs Found Conc.	CCVs Percent Recovery	Percent Recovery Limits	Date Analyzed
Benzene		2	mg/L	0.100	0.104	104	80 - 120	2013-11-26
Toluene		2	mg/L	0.100	0.103	103	80 - 120	2013-11-26
Ethylbenzene		2	mg/L	0.100	0.109	109	80 - 120	2013-11-26
Xylene		2	mg/L	0.300	0.329	110	80 - 120	2013-11-26

Standard (CCV-2)

QC Batch: 107061

Date Analyzed: 2013-11-26

Analyzed By: AK

Param	Flag	Cert	Units	CCVs True Conc.	CCVs Found Conc.	CCVs Percent Recovery	Percent Recovery Limits	Date Analyzed
Benzene		2	mg/L	0.100	0.0994	99	80 - 120	2013-11-26
Toluene		2	mg/L	0.100	0.0983	98	80 - 120	2013-11-26
Ethylbenzene		2	mg/L	0.100	0.104	104	80 - 120	2013-11-26
Xylene		2	mg/L	0.300	0.316	105	80 - 120	2013-11-26

Standard (CCV-3)

QC Batch: 107061

Date Analyzed: 2013-11-26

Analyzed By: AK

Param	Flag	Cert	Units	CCVs True Conc.	CCVs Found Conc.	CCVs Percent Recovery	Percent Recovery Limits	Date Analyzed
Benzene		2	mg/L	0.100	0.0974	97	80 - 120	2013-11-26
Toluene		2	mg/L	0.100	0.0957	96	80 - 120	2013-11-26
Ethylbenzene		2	mg/L	0.100	0.102	102	80 - 120	2013-11-26
Xylene		2	mg/L	0.300	0.307	102	80 - 120	2013-11-26

Standard (CCV-1)

QC Batch: 107164

Date Analyzed: 2013-11-29

Analyzed By: AK

Param	Flag	Cert	Units	CCVs True Conc.	CCVs Found Conc.	CCVs Percent Recovery	Percent Recovery Limits	Date Analyzed
Benzene		2	mg/L	0.100	0.104	104	80 - 120	2013-11-29
Toluene		2	mg/L	0.100	0.101	101	80 - 120	2013-11-29
Ethylbenzene		2	mg/L	0.100	0.110	110	80 - 120	2013-11-29
Xylene		2	mg/L	0.300	0.330	110	80 - 120	2013-11-29

Standard (CCV-2)

QC Batch: 107164

Date Analyzed: 2013-11-29

Analyzed By: AK

Param	Flag	Cert	Units	CCVs True Conc.	CCVs Found Conc.	CCVs Percent Recovery	Percent Recovery Limits	Date Analyzed
Benzene		2	mg/L	0.100	0.101	101	80 - 120	2013-11-29
Toluene		2	mg/L	0.100	0.0993	99	80 - 120	2013-11-29
Ethylbenzene		2	mg/L	0.100	0.106	106	80 - 120	2013-11-29
Xylene		2	mg/L	0.300	0.320	107	80 - 120	2013-11-29

Standard (CCV-3)

QC Batch: 107164

Date Analyzed: 2013-11-29

Analyzed By: AK

Param	Flag	Cert	Units	CCVs True Conc.	CCVs Found Conc.	CCVs Percent Recovery	Percent Recovery Limits	Date Analyzed
Benzene		2	mg/L	0.100	0.0990	99	80 - 120	2013-11-29
Toluene		2	mg/L	0.100	0.0969	97	80 - 120	2013-11-29
Ethylbenzene		2	mg/L	0.100	0.103	103	80 - 120	2013-11-29
Xylene		2	mg/L	0.300	0.315	105	80 - 120	2013-11-29

Standard (CCV-1)

QC Batch: 107165

Date Analyzed: 2013-12-02

Analyzed By: AK

Param	Flag	Cert	Units	CCVs True Conc.	CCVs Found Conc.	CCVs Percent Recovery	Percent Recovery Limits	Date Analyzed
Benzene		2	mg/L	0.100	0.0831	83	80 - 120	2013-12-02
Toluene		2	mg/L	0.100	0.0811	81	80 - 120	2013-12-02
Ethylbenzene		2	mg/L	0.100	0.0859	86	80 - 120	2013-12-02
Xylene		2	mg/L	0.300	0.260	87	80 - 120	2013-12-02

Standard (CCV-2)

QC Batch: 107165

Date Analyzed: 2013-12-02

Analyzed By: AK

Param	Flag	Cert	Units	CCVs True Conc.	CCVs Found Conc.	CCVs Percent Recovery	Percent Recovery Limits	Date Analyzed
Benzene		2	mg/L	0.100	0.0906	91	80 - 120	2013-12-02
Toluene		2	mg/L	0.100	0.0882	88	80 - 120	2013-12-02
Ethylbenzene		2	mg/L	0.100	0.0940	94	80 - 120	2013-12-02
Xylene		2	mg/L	0.300	0.285	95	80 - 120	2013-12-02

Standard (CCV-3)

QC Batch: 107165

Date Analyzed: 2013-12-02

Analyzed By: AK

Param	Flag	Cert	Units	CCVs True Conc.	CCVs Found Conc.	CCVs Percent Recovery	Percent Recovery Limits	Date Analyzed
Benzene		2	mg/L	0.100	0.0977	98	80 - 120	2013-12-02
Toluene		2	mg/L	0.100	0.0957	96	80 - 120	2013-12-02
Ethylbenzene		2	mg/L	0.100	0.103	103	80 - 120	2013-12-02
Xylene		2	mg/L	0.300	0.314	105	80 - 120	2013-12-02

Standard (CCV-4)

QC Batch: 107165

Date Analyzed: 2013-12-02

Analyzed By: AK

Param	Flag	Cert	Units	CCVs True Conc.	CCVs Found Conc.	CCVs Percent Recovery	Percent Recovery Limits	Date Analyzed
Benzene		2	mg/L	0.100	0.0985	98	80 - 120	2013-12-02

continued ...

standard continued ...

Param	Flag	Cert	Units	CCVs True Conc.	CCVs Found Conc.	CCVs Percent Recovery	Percent Recovery Limits	Date Analyzed
Toluene		2	mg/L	0.100	0.0957	96	80 - 120	2013-12-02
Ethylbenzene		2	mg/L	0.100	0.102	102	80 - 120	2013-12-02
Xylene		2	mg/L	0.300	0.310	103	80 - 120	2013-12-02

Standard (CCV-2)

QC Batch: 107323

Date Analyzed: 2013-12-05

Analyzed By: MN

Param	Flag	Cert	Units	CCVs True Conc.	CCVs Found Conc.	CCVs Percent Recovery	Percent Recovery Limits	Date Analyzed
Naphthalene		1	mg/L	60.0	64.1	107	80 - 120	2013-12-05
2-Methylnaphthalene		1	mg/L	60.0	68.6	114	80 - 120	2013-12-05
1-Methylnaphthalene			mg/L	60.0	52.4	87	80 - 120	2013-12-05
Acenaphthylene		1	mg/L	60.0	59.1	98	80 - 120	2013-12-05
Acenaphthene		1	mg/L	60.0	63.1	105	80 - 120	2013-12-05
Dibenzofuran		1	mg/L	60.0	55.8	93	80 - 120	2013-12-05
Fluorene	qc	qc	mg/L	60.0	76.8	128	80 - 120	2013-12-05
Anthracene		1	mg/L	60.0	61.2	102	80 - 120	2013-12-05
Phenanthrene		1	mg/L	60.0	66.7	111	80 - 120	2013-12-05
Fluoranthene		1	mg/L	60.0	56.2	94	80 - 120	2013-12-05
Pyrene	qc	qc	mg/L	60.0	94.2	157	80 - 120	2013-12-05
Benzo(a)anthracene		1	mg/L	60.0	60.4	101	80 - 120	2013-12-05
Chrysene		1	mg/L	60.0	51.6	86	80 - 120	2013-12-05
Benzo(b)fluoranthene		1	mg/L	60.0	49.0	82	80 - 120	2013-12-05
Benzo(k)fluoranthene	qc	qc	mg/L	60.0	36.2	60	80 - 120	2013-12-05
Benzo(a)pyrene		1	mg/L	60.0	69.9	116	80 - 120	2013-12-05
Indeno(1,2,3-cd)pyrene	qc	qc	mg/L	60.0	46.2	77	80 - 120	2013-12-05
Dibenzo(a,h)anthracene		1	mg/L	60.0	50.4	84	80 - 120	2013-12-05
Benzo(g,h,i)perylene	qc	qc	mg/L	60.0	46.9	78	80 - 120	2013-12-05

Surrogate	Flag	Cert	Result	Units	Dilution	Spike Amount	Percent Recovery	Recovery Limit
Nitrobenzene-d5			88.8	mg/L	1	60.0	148	-
2-Fluorobiphenyl			65.3	mg/L	1	60.0	109	-
Terphenyl-d14			91.1	mg/L	1	60.0	152	-

Appendix

Report Definitions

Name	Definition
MDL	Method Detection Limit
MQL	Minimum Quantitation Limit
SDL	Sample Detection Limit

Laboratory Certifications

C	Certifying Authority	Certification Number	Laboratory Location
-	NCTRCA	WFWB384444Y0909	TraceAnalysis
-	DBE	VN 20657	TraceAnalysis
-	HUB	1752439743100-86536	TraceAnalysis
-	WBE	237019	TraceAnalysis
1	NELAP	T104704219-13-9	Lubbock
2	NELAP	T104704392-13-7	Midland

Standard Flags

F	Description
B	Analyte detected in the corresponding method blank above the method detection limit
H	Analyzed out of hold time
J	Estimated concentration
Jb	The analyte is positively identified and the value is approximated between the SDL and MQL. Sample contains less than ten times the concentration found in the method blank. The result should be considered non-detect to the SDL.
Je	Estimated concentration exceeding calibration range.
MI1	Split peak or shoulder peak
MI2	Instrument software did not integrate
MI3	Instrument software misidentified the peak
MI4	Instrument software integrated improperly
MI5	Baseline correction
Qc	Calibration check outside of laboratory limits.
Qr	RPD outside of laboratory limits
Qs	Spike recovery outside of laboratory limits.
Qsr	Surrogate recovery outside of laboratory limits.
U	The analyte is not detected above the SDL

Attachments

The scanned attachments will follow this page.
Please note, each attachment may consist of more than one page.

TraceAnalysis, Inc.

6701 Aberdeen Avenue, Suite 9
Lubbock, Texas 79424
Tel (806) 794-1296
Fax (806) 794-1298
1 (800) 378-1296

5002 Basin Street, Suite A1
Midland, Texas 79703
Tel (432) 689-6301
Fax (432) 689-6313

BioAquatic Testing
2501 Mayes Rd., Ste 100
Carrollton, Texas 75006
Tel (972) 242-7750

Brandon & Clark
3403 Industrial Blvd.
Hobbs, NM 88240
Tel (575) 392-7561
Fax (575) 392-4508

email: lab@traceanalysis.com

Company Name: NOVA Phone #: (432) 520-7730
Address: (Street, City, Zip) Fax #:
Contact Person: 2057 Commerce Midland TX E-mail:
Invoice to: Curt Stanley

(If different from above) Plains

Project #: TNM 97-17 Project Name: 97-17

Project Location (including state):

Sampler Signature: David Fletcher

LAB # (LAB USE ONLY)	FIELD CODE	# CONTAINERS	Volume / Amount	MATRIX			PRESERVATIVE METHOD				SAMPLING DATE	TIME	Turn Around Time if different from standard	
				WATER	SOIL	AIR	SLUDGE	HCl	HNO ₃	H ₂ SO ₄				NaOH
347252	mw 22	3	Var	X				X				11/21/09	850	
259	mw 23												916	
254	mw 25												933	
255	mw 27												954	
256	mw 26												1010	
257	mw 10												1026	
258	mw 20												1039	
259	mw 21												1050	
260	mw 5												1103	
261	Rw 3												1119	
262	mw 15												1130	

ANALYSIS REQUEST (Circle or Specify Method No.)

<input checked="" type="checkbox"/>	MTBE 8021 / 602 / 8260 / 624
<input checked="" type="checkbox"/>	BTEX 8021 / 602 / 8260 / 624
<input checked="" type="checkbox"/>	TPH 418.1 / TX1005 / TX1005 Ext(C35)
<input checked="" type="checkbox"/>	TPH 8015 GRO / DRO / TVHC
<input checked="" type="checkbox"/>	PAH 8270 625
<input type="checkbox"/>	Total Metals Ag As Ba Cd Cr Pb Se Hg 6010/2007
<input type="checkbox"/>	TCLP Metals Ag As Ba Cd Cr Pb Se Hg
<input type="checkbox"/>	TCLP Volatiles
<input type="checkbox"/>	TCLP Semi Volatiles
<input type="checkbox"/>	TCLP Pesticides
<input type="checkbox"/>	RCI
<input type="checkbox"/>	GC/MS Vol. 8260 / 624
<input type="checkbox"/>	GC/MS Semi. Vol. 8270 / 625
<input type="checkbox"/>	PCB's 8082 / 608
<input type="checkbox"/>	Pesticides 8081 / 608
<input type="checkbox"/>	BOD, TSS, pH
<input type="checkbox"/>	Moisture Content
<input type="checkbox"/>	Cl, F, SO ₄ , NO ₃ -, N, NO ₂ -, PO ₄ -, P, Alkalinity
<input type="checkbox"/>	Na, Ca, Mg, K, TDS, EC

Relinquished by: David Fletcher NOVA Company: NOVA Date: 11/22/13 Time: 9:02

Relinquished by: DA Company: DA Date: 11/22/13 Time: 9:02

Relinquished by: Company: Date: Time:

Relinquished by: Company: Date: Time:

LAB USE ONLY

Intact / N

Headspace / N / NA

Log-in-Review

Dry Weight Basis Required

TRRP Report Required

Check if Special Reporting Limits Are Needed

REMARKS: Yuback - BTEX
Lublock - PAH

Carrier # DA

Trace Analysis, Inc.

6701 Aberdeen Avenue, Suite 9
Lubbock, Texas 79424
Tel (806) 794-1296
Fax (806) 794-1298
1 (800) 378-1296

5002 Basin Street, Suite A1
Midland, Texas 79703
Tel (432) 689-6301
Fax (432) 689-6313

BioAquatic Testing
2501 Mayes Rd., Ste 100
Carrollton, Texas 75006
Tel (972) 242-7750

Brandon & Clark
3403 Industrial Blvd.
Hobbs, NM 88240
Tel (575) 392-7561
Fax (575) 392-4508

email: lab@traceanalysis.com

Company Name: NOVA Phone #: (432) 520-7720
 Address: 2057 Commerce Midland TX (Street, City, Zip)
 Contact Person: Curt Stanley E-mail:
 Invoice to: Plains
 (If different from above)
 Project #: TNM 97-17 Project Name: 97-17
 Project Location (including state):
 Sampler Signature: DAVID FLETCHER

ANALYSIS REQUEST

(Circle or Specify Method No.)

<input type="checkbox"/>	MTBE	8021 / 602 / 8260 / 624
<input checked="" type="checkbox"/>	BTEX	602 / 8260 / 624
<input type="checkbox"/>	TPH 418.1 / TX1005 / TX1005 EXT(C35)	
<input type="checkbox"/>	TPH 8015 GRO / DRO / TVHC	
<input type="checkbox"/>	PAH 8270 / 625	
<input type="checkbox"/>	Total Metals Ag As Ba Cd Cr Pb Se Hg	6010/2007
<input type="checkbox"/>	TCLP Metals Ag As Ba Cd Cr Pb Se Hg	
<input type="checkbox"/>	TCLP Volatiles	
<input type="checkbox"/>	TCLP Semi Volatiles	
<input type="checkbox"/>	TCLP Pesticides	
<input type="checkbox"/>	RCI	
<input type="checkbox"/>	GC/MS Vol. 8260 / 624	
<input type="checkbox"/>	GC/MS Semi. Vol. 8270 / 625	
<input type="checkbox"/>	PCB's 8082 / 608	
<input type="checkbox"/>	Pesticides 8081 / 608	
<input type="checkbox"/>	BOD, TSS, pH	
<input type="checkbox"/>	Moisture Content	
<input type="checkbox"/>	Cl, F, SO ₄ , NO ₃ -N, NO ₂ -N, PO ₄ -P, Alkalinity	
<input type="checkbox"/>	Na, Ca, Mg, K, TDS, EC	
<input type="checkbox"/>	Turn Around Time if different from standard	

LAB # (LAB USE ONLY)	FIELD CODE	# CONTAINERS	VOLUME / AMOUNT	MATRIX	PRESERVATIVE METHOD	SAMPLING DATE	TIME
263	mw1	3	VOA X	WATER	HCl X	11/20/13	1142
264	mw2	1	1	AIR	H ₂ SO ₄		1157
265	mw3	1	1	SLUDGE	HNO ₃		1211
266	mw11	1	1				1229
267	mw12	1	1				1253
268	mw13	1	1				1307
269	mw16	1	1				1319
270	mw17	1	1				1342
271	mw18	1	1				1355
272	mw24	1	1				1415
273	mw28	1	1				1437

Relinquished by: David Fletcher NOVA Company: NOVA Date: 11/22/13 Time: 902

Relinquished by: David Fletcher NOVA Company: NOVA Date: 11/22/13 Time: 902

Relinquished by: _____ Company: _____ Date: _____ Time: _____

Received by: [Signature] Company: NOVA Date: 11/22/13 Time: 1142

Received by: _____ Company: _____ Date: _____ Time: _____

INST: 1142 INST: 1142
 OBS: 1142 OBS: 1142
 COR: 1142 COR: 1142

INST: _____ INST: _____
 OBS: _____ OBS: _____
 COR: _____ COR: _____

LAB USE ONLY
 Infact Y/N: Y
 Headspace Y/N/JNA: Y
 Log-in-Review: Y

Dry Weight Basis Required
 TRRP Report Required
 Check if Special Reporting Limits Are Needed

REMARKS:

6701 Aberdeen Avenue, Suite 9
Lubbock, Texas 79424
Tel (806) 794-1296
Fax (806) 794-1298
1 (800) 378-1296

5002 Basin Street, Suite A1
Midland, Texas 79703
Tel (432) 689-6301
Fax (432) 689-6313

200 East Sunset Rd., Suite E
El Paso, Texas 79922
Tel (915) 585-3443
Fax (915) 585-4944
1 (888) 588-3443

BioAquatic Testing
2501 Mayes Rd., Ste 100
Carrollton, Texas 75006
Tel (972) 242-7750

Brandon & Clark
3403 Industrial Blvd.
Hobbs, NM 88240
Tel (575) 392-7561
Fax (575) 392-4508

Trace Analysis, Inc.
email: lab@traceanalysis.com

Company Name: NOVA
Address: (Street, City, Zip)
Contact Person: 2057 Commerce Midland TX
Invoice to: Curt Stanley
Project #: TNm 97-17
Project Location (including state): PLAIN S

Phone #: (432) 530-7720
Fax #:
E-mail:
Project Name: 97-17
Sampler Signature: DAVID FLETCHER

LAB # (LAB USE ONLY)	FIELD CODE	# CONTAINERS	Volume / Amount	MATRIX			PRESERVATIVE METHOD					SAMPLING		TIME	Turn Around Time if different from standard	
				WATER	SOIL	AIR	SLUDGE	HCl	HNO ₃	H ₂ SO ₄	NaOH	ICE	NONE			DATE
274	Rw1	6	60A	X				X					X	11/21/13	1145	
275	Rw6	↓	↓	↓				↓					↓	1705	↓	
276	Rw4	↓	↓	↓				↓					↓	1731	↓	

ANALYSIS REQUEST
(Circle or Specify Method No.)

LAB USE ONLY

Relinquished by: David Fletcher Nova Company: NOVA Date: 11/22/13 Time: 9:02
 Received by: David Fletcher Company: NOVA Date: 11/22/13 Time: 9:02

Relinquished by: _____ Company: _____ Date: _____ Time: _____
 Received by: _____ Company: _____ Date: _____ Time: _____

Intact / N/A
 Headspace / N/A
 Log-in-Review

Dry Weight Basis Required
 TRRP Report Required
 Check if Special Reporting Limits Are Needed

Carrier # lary

LAB Order ID # 13112203

TraceAnalysis, Inc.

6701 Aberdeen Avenue, Suite 9
Lubbock, Texas 79424
Tel (806) 794-1296
Fax (806) 794-1298
T (800) 378-1296

200 East Sunset Rd., Suite E
El Paso, Texas 79922
Tel (915) 585-3443
Fax (915) 585-4944
T (888) 588-3443

BioAquatic Testing
2501 Mayes Rd., Ste 100
Carrollton, Texas 75006
Tel (972) 242-7750
Fax (575) 392-7561
Fax (575) 392-4508

email: lab@traceanalysis.com

Company Name: **NOVA**
Address: (Street, City, Zip)
2057 Commerce Midland TX
Contact Person: **Curt Stanley**
Phone #: (432) 520-7720
Fax #: (432) 520-7720
E-mail:

Project #: **TNM 97-17**
Project Name: **97-17**
Project Location (including state):
Sampler Signature: **David Fletcher**

LAB # (LAB USE ONLY)	FIELD CODE	# CONTAINERS	Volume / Amount	MATRIX				PRESERVATIVE METHOD					SAMPLING		TIME	Turn Around Time if different from standard
				WATER	SOIL	AIR	SLUDGE	HCl	HNO ₃	H ₂ SO ₄	NaOH	ICE	NONE	DATE		
347252	MW 22	3	100	X	X	X	X	X	X	X	X	X	X	11/21/13	850	
253	MW 23	1	100											916		
254	MW 25	1	100											933		
255	MW 27	1	100											954		
256	MW 26	1	100											1010		
257	MW 10	6	100											1026		
258	MW 20	3	100											1039		
259	MW 21	1	100											1050		
260	MW 5	6	100											1103		
261	Rw 3	3	100											1119		
262	MW 15	6	100											1130		

ANALYSIS REQUEST (Circle or Specify Method No.)

<input type="checkbox"/>	MTBE 8021 / 602 / 8260 / 624
<input type="checkbox"/>	BTEX 6021 / 602 / 8260 / 624
<input type="checkbox"/>	TPH 418.1 / TX1005 / TX1005 Ex(C35)
<input type="checkbox"/>	TPH 8015 GRO / DRO / TVHC
<input type="checkbox"/>	PAH 8270 / 625
<input type="checkbox"/>	Total Metals Ag As Ba Cd Cr Pb Se Hg 6010/200.7
<input type="checkbox"/>	TCLP Metals Ag As Ba Cd Cr Pb Se Hg
<input type="checkbox"/>	TCLP Volatiles
<input type="checkbox"/>	TCLP Semi Volatiles
<input type="checkbox"/>	TCLP Pesticides
<input type="checkbox"/>	RCI
<input type="checkbox"/>	GC/MS Vol. 8260 / 624
<input type="checkbox"/>	GC/MS Semi. Vol. 8270 / 625
<input type="checkbox"/>	PCB's 8082 / 608
<input type="checkbox"/>	Pesticides 8081 / 608
<input type="checkbox"/>	BOD, TSS, pH
<input type="checkbox"/>	Moisture Content
<input type="checkbox"/>	Cl, F, SO ₄ , NO ₃ , N, NO ₂ , N, PO ₄ , P, Alkalinity
<input type="checkbox"/>	Na, Ca, Mg, K, TDS, EC

REMARKS: **Judlow - BTEX**
Ludlow - PAH

LAB USE ONLY
Initial Y/L/N
Hexspace Y/N/A

Relinquished by: **David Fletcher Nova** 11/22/13 902
Relinquished by: **David Fletcher Nova** 11/22/13 902
Relinquished by: **Brenda Ward** 11/22/13 8:55

Company: **NOVA** Date: **11/22/13** Time: **9:02**
Company: **NOVA** Date: **11/22/13** Time: **9:02**
Company: **NOVA** Date: **11/22/13** Time: **8:55**

INST 1130
OBS 57
COR 56

INST 1130
OBS 57
COR 56

INST 1130
OBS 57
COR 56

INST 1130
OBS 57
COR 56

TraceAnalysis, Inc.

6701 Aberdeen Avenue, Suite 9
Lubbock, Texas 79424
Tel (806) 794-1296
Fax (806) 794-1298
1 (800) 378-1296

5002 Basin Street, Suite A1
Midland, Texas 79703
Tel (432) 689-6301
Fax (432) 689-6313

BioAquatic Testing
2501 Mayes Rd., Ste 100
Carrollton, Texas 75006
Tel (972) 242-7750
Fax (972) 242-7750

Brandon & Clark
3403 Industrial Blvd.
Hobbs, NM 88240
Tel (575) 392-7561
Fax (575) 392-4508

email: lab@traceanalysis.com

Company Name: NOVA Phone #: (432) 520-7720

Address: 2057 Commerce Midland Tx (Street, City, Zip)

Contact Person: Curt Stanley

Invoice to: Flains

Project #: TNM 97-17

Project Location (including state): Flains

Project Name: 97-17

Sampler Signature: David Fletcher

LAB # (LAB USE ONLY)	FIELD CODE	# CONTAINERS	Volume / Amount	MATRIX			PRESERVATIVE METHOD					SAMPLING		TIME	Turn Around Time if different from standard	
				WATER	SOIL	AIR	SLUDGE	HCl	HNO ₃	H ₂ SO ₄	NaOH	ICE	NONE			DATE
263	mw1	3	VOA	X	X	X	X	X	X	X	X	X	11/20/13	1142	X	
264	mw2												1157			
265	mw3												1211			
266	mw11												1229			
267	mw12												1253			
268	mw13												1307			
269	mw16												1319			
270	mw17												1342			
271	mw18												1355			
272	mw24												1415			
273	mw28												1437			
Relinquished by: <u>David Fletcher NOVA</u>		Company: <u>NOVA</u>	Date: <u>11/22/13</u>	Time: <u>902</u>	Received by: <u>[Signature]</u>		Company: <u>NOVA</u>	Date: <u>11/22/13</u>	Time: <u>902</u>	INST: <u>87</u>		OBS: <u>57</u>		COR: <u>56</u>		REMARKS:
Relinquished by: <u>David Fletcher NOVA</u>		Company: <u>NOVA</u>	Date: <u>11/22/13</u>	Time: <u>902</u>	Received by: <u>[Signature]</u>		Company: <u>NOVA</u>	Date: <u>11/22/13</u>	Time: <u>902</u>	INST: <u>56</u>		OBS: <u>56</u>		COR: <u>56</u>		
Relinquished by: <u>David Fletcher NOVA</u>		Company: <u>NOVA</u>	Date: <u>11/22/13</u>	Time: <u>902</u>	Received by: <u>[Signature]</u>		Company: <u>NOVA</u>	Date: <u>11/22/13</u>	Time: <u>902</u>	INST: <u>56</u>		OBS: <u>56</u>		COR: <u>56</u>		

ANALYSIS REQUEST (Circle or Specify Method No.)

<input type="checkbox"/>	MTBE	9021 / 602 / 8260 / 624
<input type="checkbox"/>	BTEX	6021 / 602 / 8260 / 624
<input type="checkbox"/>	TPH	418.1 / TX1005 / TX1005 Ext(C35)
<input type="checkbox"/>	TPH	8015 GRO / DRO / TVHC
<input type="checkbox"/>	PAH	8270 / 625
<input type="checkbox"/>	Total Metals	Ag As Ba Ca Cd Cr Pb Se Hg 6010/200.7
<input type="checkbox"/>	TCLP Metals	Ag As Ba Ca Cd Cr Pb Se Hg
<input type="checkbox"/>	TCLP Volatiles	
<input type="checkbox"/>	TCLP Semi Volatiles	
<input type="checkbox"/>	TCLP Pesticides	
<input type="checkbox"/>	RCI	
<input type="checkbox"/>	GC/MS Vol.	8260 / 624
<input type="checkbox"/>	GC/MS Semi. Vol.	8270 / 625
<input type="checkbox"/>	PCBs	8082 / 608
<input type="checkbox"/>	Pesticides	8081 / 608
<input type="checkbox"/>	BOD, TSS, pH	
<input type="checkbox"/>	Moisture Content	
<input type="checkbox"/>	Cl, F, SO ₄ , NO ₃ , N, NO ₂ , N, PO ₄ , P, Alkalinity	
<input type="checkbox"/>	Na, Ca, Mg, K, TDS, EC	

LAB USE ONLY

Infect Y N

Headspace Y N

Log-In-Review

Dry Weight Basis Required

TRRP Report Required

Check if Special Reporting Limits Are Needed

Carrier # 85 29614890

Submittal of samples constitutes agreement to Terms and Conditions listed on reverse side of C. O. C.

ORIGINAL COPY

TraceAnalysis, Inc.

email: lab@traceanalysis.com

6701 Aberdeen Avenue, Suite 9
Lubbock, Texas 79424
Tel (806) 794-1296
Fax (806) 794-1298
1 (800) 378-1296

5002 Basin Street, Suite A1
Midland, Texas 79703
Tel (432) 689-6301
Fax (432) 689-6313

200 East Sunset Rd., Suite E
El Paso, Texas 79922
Tel (915) 585-3443
Fax (915) 585-4944
1 (888) 585-3443

BioAquatic Testing
2501 Mayes Rd., Ste 100
Carrollton, Texas 75006
Tel (972) 242-7750
Fax (575) 392-4508

Company Name: **NOVA** (Street, City, Zip)
Address: **2057 Commerce Midland TX**
Contact Person: **Curt Stanley**
Phone #: **(432) 520-7729**
Fax #:
E-mail:
Invoice to: **Plains**
(if different from above)
Project #: **TNm 97-17**

Project Location (including state):
Sampler Signature: **David Fletcher**
Project Name: **97-17**

LAB # (LAB USE ONLY)	FIELD CODE	# CONTAINERS	Volume / Amount	MATRIX			PRESERVATIVE METHOD					SAMPLING		Turn Around Time if different from standard
				WATER	SOIL	AIR	SLUDGE	HCl	HNO ₃	H ₂ SO ₄	NaOH	ICE	NONE	
274	Rw1	6	6 ea	X				X			X	11/21/13	1148	
275	Rw6											1205		
276	Rw4											1221		

ANALYSIS REQUEST (Circle or Specify Method No.)

<input type="checkbox"/>	MTBE 8021 / 602 / 8260 / 624
<input checked="" type="checkbox"/>	BTEX (8021 / 602 / 8260 / 624)
<input checked="" type="checkbox"/>	TPH 418.1 / TX1005 / TX1005 EXI(C35)
<input checked="" type="checkbox"/>	TPH 8015 GRO / DRO / TVHC
<input checked="" type="checkbox"/>	PAH 8270 / 625
<input type="checkbox"/>	Total Metals Ag As Ba Cd Cr Pb Se Hg 6010/200.7
<input type="checkbox"/>	TCLP Metals Ag As Ba Cd Cr Pb Se Hg
<input type="checkbox"/>	TCLP Volatiles
<input type="checkbox"/>	TCLP Semi Volatiles
<input type="checkbox"/>	TCLP Pesticides
<input type="checkbox"/>	RCI
<input type="checkbox"/>	GC/MS Vol. 8260 / 624
<input type="checkbox"/>	GC/MS Semi. Vol. 8270 / 625
<input type="checkbox"/>	PCB's 8082 / 608
<input type="checkbox"/>	Pesticides 8081 / 608
<input type="checkbox"/>	BOD, TSS, pH
<input type="checkbox"/>	Moisture Content
<input type="checkbox"/>	Cl, F, SO ₄ , NO ₃ -, N, NO ₂ -, PO ₄ -, P, Alkalinity
<input type="checkbox"/>	Na, Ca, Mg, K, TDS, EC

Relinquished by:	Company:	Date:	Time:	Received by:	Company:	Date:	Time:	INST:	REMARKS:
David Fletcher	NOVA	11/22/13	502	[Signature]	NOVA	11/22/13	9:02	OBS 57 COR 56	LAB USE ONLY
Stanley	NOVA	11/22/13	502	Ward	NOVA	11/22/13	8:55	OBS COR	

Submittal of samples constitutes agreement to Terms and Conditions listed on reverse side of C. O. C. ORIGINAL COPY

Carrier # **2529614890**