GW - 12

REPORTS

YEAR(S):

2005 - 1995

Environmental & Safety Solutions, Inc.

Site Remediation Report

For

Effluent Water Release from Damaged Wash Bay Sewer Line

At

BJ Services Company, USA
2708 West County Road
Hobbs, New Mexico 88240

Prepared for:
BJ Services Company, USA
2708 West County Road
Hobbs, New Mexico 88240

Submitted to:
State of New Mexico
Energy, Minerals and Natural Resources Department
Oil Conservation Division

Prepared by:

Etech Environmental & Safety Solutions, Inc.
P.O. Box 8469
Midland, Texas 79708
(432) 563-2200

Etech Project No. 016-257-M
Issue Date: July 29, 2005

ETECH

Environmental & Safety Solutions, Inc.

Site Remediation Report

For

Effluent Water Release from Damaged Wash Bay Sewer Line

At

BJ Services Company, USA
2708 West County Road
Hobbs, New Mexico 88240

Prepared by:

Etech Environmental & Safety Solutions, Inc.
P.O. Box 8469
Midland, Texas 79708
(432) 563-2200

Shane Estep, P.G.

Table of Contents

Appendices

1.0 Executive Summary

BJ Services Company, USA ("BJ Services"), located at 2708 West County Road, Hobbs, New Mexico 88240, discovered a second release of wash bay effluent waters on March 1, 2005 during line integrity testing activities. A 4-inch diameter buried PVC sewer line (the "sewer line") drains effluent waters from BJ Services' truck wash bay and sanitary sewer to the City of Hobbs Publicly Owned Treatment Works ("POTW"). Based on observations made by Etech and BJ Services, the effluent water release was the result of a cracked cleanout fitting (N32° 43' 59.00', W103° 09' 28.00') associated with the sewer line. Initial observations indicated a plug of sand in the sewer line caused over pressurization of the line and subsequently made the effluent waters backup into the cleanout. Visual observations of the release confirmed the effluent waters were confined to the lease roads in a westerly and northwesterly direction.

Initial response actions included immediate repair of the sewer line to stop the flow from the source, and contacting the New Mexico Oil Conservation Division ("NMOCD"). BJ Services then proceeded to define and remediate hydrocarbon and chloride impacts to soil.

Etech Environmental & Safety Solutions, Inc. ("Etech") was contracted by BJ Services to conduct site assessment and remediation activities. The assessment involved determination of the vertical and horizontal extent of contamination. Following the assessment, the contaminated soils were excavated, removed and properly disposed. Confirmation sampling of soils in the excavations was conducted to ascertain that all soils impacted by the release of effluent water from the damaged sewer line had been removed.

Based on the results of Etech's investigations and remedial activities performed, the following conclusions may be drawn:

- All soils potentially contaminated by the release of effluent waters from the damaged sewer pipe were excavated, removed and disposed of properly.
- No further remedial action is warranted to address impacts associated with the effluent water release, therefore BJ Services requests closure without further action.

2.0 Introduction / Background

This report summarizes investigation and remediation activities conducted March 1, 2005 through April 29, 2005 by Etech Environmental & Safety Solutions, Inc. ("Etech") on behalf of BJ Services Company, USA (BJ Services), at the facility located at 2708 West County Road, Hobbs, New Mexico. These field activities were performed to characterize and properly remediate impacted soils associated with a sewer line wastewater release.

In early 1997, BJ Services contracted the construction of a 4 inch PVC sewer line. The line runs west-to-east from the rear of BJ Services' facility, extending east approximately 5,000 feet across property currently owned by the College of the Southwest (formerly owned by Wallach Concrete). The sewer line discharges truck washbay wastewater and sanitary sewer into the City of Hobbs municipal sewer line.

On March 1, 2005, BJ Services was notified by Etech personnel that a break in the sewer line had occurred and was visible at ground surface. Etech personnel found the line leak during a sewer line integrity testing event. BJ Services verbally notified the New Mexico Oil Conservation Division ("NMOCD") on March 1, 2005, following-up with the requested "Release Notification and Corrective Action" report submitted on March 11, 2005. BJ Services also notified Ms. Dean Mooney, College of the Southwest, on March 1, 2005, advising that the break had occurred and steps were being taken to clean up the release. A letter was also sent to Ms. Dean on March 11, 2005.

2.1. Description of Release

A 4-inch diameter, buried PVC sewer line (the "sewer line") drains effluent waters from BJ Services' truck wash bay and sanitary sewer to the City of Hobbs municipal sewer line . Based on observations made by Etech and BJ Services, the wastewater release occurred from a damaged cleanout (N32^0 43' 59.00', W103^0 09' 28.00') associated with the sewer line. Initial observations indicated the cleanout was cracked at the point of connection to the main sewer line.

Effluent waters from the cleanout flowed approximately 300 feet in a westerly direction from the break, following the oilfield lease road and to the northwest along another oilfield lease road. The westerly flow was stopped by a shallow natural depression the lease road and the northwestern flow was contained in a depression on the lease road immediately prior to leaving the lease road onto a paved roadway.

2.2 Initial Response Actions

Initial response actions included immediate repair of the sewer line to stop the flow of effluent water at the source, and contacting NMOCD. BJ Services then proceeded to provide for assessment and remediation of impacts to environmental media.

3.0 Site Assessment Activities

Etech Environmental & Safety Solutions, Inc. ("Etech") was contracted by BJ Services to conduct site assessment and remediation activities.

3.1. Initial Observations

Etech arrived at the site (See Appendix A. Location Map) on March 1, 2005, to conduct an integrity test on the sewer line for compliance with their discharge plan. The inspection involved a count of the cleanouts along the sewer line and it was during this count that the leak was discovered. The following is a brief summary of the initial finding of the assessment on the release:

Area 1. West along oilfield service road.

Length of area:	Approximately 300 feet
Average width of area:	Approximately 10 feet
Average depth of water:	Approximately 12-18 inches

Area 2. Northwest along oilfield service road.

Length of area:	Approximately 200 feet
Width of area:	Approximately 10 feet
Maximum depth of water:	Approximately 1 foot in depression.

Surface impacts from the release of effluent waters from BJ Services' sewer line appeared to be confined to these two areas. No impacts beyond these two areas were observed.

Some hydrocarbon sheen was observed on the water along the western release pathway.

3.2. Initial Response Actions

As an initial response action, Etech contracted Controlled Recovery, Inc. (CRI) to remove any free liquid observed within the impacted area.

On March 2, 2005, Etech arrived on-site to excavate around the leaking section of sewer line. Within the trench line of the sewer pipe the excavation was completed to approximately 4 feet deep. During excavation activities, rock was encountered at approximately 2 feet in

depth. A visual inspection of the sewer line revealed a crack at the elbow of the cleanout.

The following morning the excavation was cleaned out and the broken cleanout was cut from the line. While the sewer line was cut in this area a pressure test was conducted on the section of line from the break to the main connection to the city sewer line. After the line was pressured, personnel were stationed at sump within the former BJ Service's yard to determine where the other plug would be placed. The line was pressured and it was observed that the pressure was building and not bleeding off. This lead to the conclusion the sewer line was plugged somewhere before entering the main sewer line.

A plumber was called in on March 4, 2005 to run a drain snake through the sewer line to clear any blockage. Snaking of the line was started at a cleanout inside the former BJ yard and continued east towards the main sewer connection. The blockage was encountered approximately 100 feet east of this cleanout. The drain snake could not pass through the blockage therefore the line was excavated and cut in this area to remove the blockage material. A 10 foot section of sewer line was found to be blocked with densely packed sand. This section was removed and replaced, along with a new set of cleanouts. Subsequent to repairing the line, Etech completed integrity testing by pressurizing the entire length of the line.

4.0 Delineation Investigations

Utilizing a hand-operated soil auger and a backhoe for trenching, Etech conducted investigations to ascertain the vertical and horizontal extent of the contamination, and to collect confirmation soil samples for analyses.

Based on a previous release from the same sewer line, a determination was made as to the chemicals of concern ("COC") for this release. Three (3) soil sampling locations were selected in Area 1, one (1) on the west end, one (1) on the east end and one (1) immediately west of the release site. (See Appendix D. Soil Sampling Locations) Surface soil samples were collected at each of the three (3) locations. These soil samples were submitted to an analytical laboratory for determination of the following analytical parameters (See Appendix E. Analytical Laboratory Reports):

Hydrocarbons (EPA Method 8015)

- Gasoline-range organics (GRO) (C6-C12)
- Diesel-range organics (DRO) (C12-C35)
- Total Hydrocarbon (TPH) (C6-C35)

Chlorides (EPA Method 300)

4.1. Leak Site & Area 1

Etech completed excavation activities around the leaking cleanout connection to effect repairs on the line. This excavation was also used for delineation purposes with the collection of five (5) soil samples from the bottom and sidewalls. Soil samples were also collected, by hand auger methods, along the release flow pathway outside the excavation (Area1). Auger refusal was met at approximately 18 inches below ground surface (bgs) throughout Area 1. As observed earlier, it was confirmed that Area 1 measured approximately 10 feet wide by 300 feet long in lateral extent, with the long axis oriented in a general east-west direction along the oilfield service road. The vertical extent of contamination was observed to be approximately 12 inches bgs for most of the area. However, at the eastern section of Area 1, near the release point, contamination was observed to extend to an approximate depth of 48 inches bgs in the excavation trench.

4.2. Area 2

Etech collected two (2) soil samples along Area 2 to determine vertical and horizontal extent of contamination in this area. Auger refusal was met at approximately 12 to 18 inches within Area 2. One (1) sample was collected northwest of the release point in the flow pathway and the second sample was collected at the end point of this release path.

An area between the two (2) spill pathways was observed to contain water that was suspected to be rainwater. One (1) soil sample was collected in the area between the water and the release site and one (1) water sample was collected from the pool of water.

4.3. Background Sampling

No background sampling was conducted on the leak site since background values for the area had been established during the first line leak in this area.

4.4. Analytical Laboratory Results Summary

The twelve (12) samples of soils and one (1) sample of water collected in the initial delineation phase of this project were submitted to an analytical laboratory for analyses. (See Appendix E. Analytical Laboratory Reports): The following summarizes results of those analyses:

***TABLE 1* - Analytical Summary for Contamination Delineation Soil Samples (mg/Kg)**
March 3, 2005

Sample ID	*Chlorides*	*GRO*	*DRO*	*TPH*
Area 1: East Rd. from Exc.	86.3	<10.0	<10.0	<10.0
Area 1: West of Exc. Rd.	**415**	29.1	**207**	**236**
Area 1: West end of Rd.	**205**	J[5.15]	**930**	**930**
Excavation Bottom	**298**	<10.0	**105**	**105**
Excavation N. Wall	**501**	<10.0	<10.0	<10.0
Excavation S. Wall	**364**	71.9	**1130**	**1200**
East End Exc.	244	<10.0	42.0	42.0
West End Exc.	174	<10.0	<10.0	<10.0
Area 2: N/W of Exc. Rd.	**613**	**115**	**741**	**856**
Area 2: N/W end of Rd.	49.0	**311**	**20100**	**20400**
Marsh	120	<10.0	<10.0	<10.0
Pond (mg/L)	**380**	NR	NR	NR
NMOCD action levels		100	100	100

J – Detected but below the Reporting Limit; result is an estimated concentration.
Bolded values indicate levels above regulatory action levels.
NR – Indicates analysis not ran on sample.

The same scope of work approved for the first line leak was used for the remediation of this second line leak. The target concentration for hydrocarbons cleanup in soils was to be 100 mg/Kg; and NMOCD further required chloride concentrations in soils not exceed 250 mg/Kg.

5.0 Remediation Activities

Delineation and remediation activities at the site included the excavation of contaminated soils from the leak area, Area 1 and Area 2; disposal of those contaminated soils in a licensed disposal facility; and refilling the excavation trenches to grade with compacted, uncontaminated soils. Confirmation soil samples were to be collected from each area to be analyzed for hydrocarbon and chloride concentrations as determined during the assessment activities.

5.1. Excavation and Removal of Contaminated Soils

Etech arrived at the site on April 25, 2005, to conduct excavation and delineation of contaminated soils. Utilizing a tractor-mounted combination backhoe and front-end loader, Area 1 was excavated to an average depth of approximately 1 foot bgs throughout the release pathway. Area 2 was excavated to a depth of approximately 0.5 foot bgs near the terminus, increasing in depth to approximately 1 foot bgs at the end of the release pathway.

Excavated contaminated soils were loaded into trucks to be transported under manifest to the Controlled Recovery landfill for disposal. A total of approximately 616 cubic yards of contaminated soils were transported and disposed in this manner. (See Appendix F. Non-Hazardous Waste Manifests)

5.2. Confirmation Sampling

Seven (7) confirmation soil samples were collected from each of the remediation areas approximately in the same location as earlier samples. (See Appendix D. Soil Sampling Locations)

TABLE 2 - **Analytical Summary for Confirmation Soil Samples** (mg/Kg) April 25, 2005					
Sample ID		***Chlorides***	***GRO***	***DRO***	***TPH***
Area 1: Sample #2 (West of Exc. Rd)		**1430**	<10.0	**967**	**967**
Area 1: Sample #4 (West end of Rd.)		NR	<10.0	**279**	**279**
Bottom Exc. - Post		**267**	<10.0	<10.0	<10.0
South Wall Exc. - Post		147	<10.0	<10.0	<10.0
North Wall Exc. - Post		192	NR	NR	NR
Area 2: Sample #1 (N/W of Exc. Rd.)		25.0	<10.0	<10.0	<10.0
Area 2: Sample #5 (N/W end of Rd.)		NR	<10.0	<10.0	<10.0
NMOCD action levels		250	100	100	100

Concentrations bolded indicate values in excess of NMOCD guidelines.
NR – Indicates analysis not ran on sample.

Analytical results from confirmation sampling indicated that two (2) sections of Area 1 and one (1) section of the leak area excavation were still elevated for either chlorides, TPH or both.

5.3. Additional Remediation Activities

In response to analytical results on soil samples collected on April 25, 2005, Etech excavated an additional 6 inches of contaminated soils from Area 1. Following this additional excavation and removal, on April 28, 2005, two (2) confirmation samples were collected from appropriate locations in the deepened excavation at Area 1 (See Appendix D. Soil Sampling Locations)

One (1) sample was collected from the bottom of the leak area excavation after additional excavation activities.

The three (3) samples of soils collected in this confirmation phase of sampling were submitted to an analytical laboratory for analyses. (See Appendix E. Analytical Laboratory Reports): The following summarizes results of those analyses:

TABLE 3 - **Analytical Summary for Confirmation Soil Samples** (mg/Kg)					
Sample		***Chlorides***	***GRO***	***DRO***	***TPH***
Area 1: Site #2 (West of Exc. Rd)		72.3	<10.0	67.0	67.0
Area 1: Site #4 (West end of Rd.)		NR	<10.0	<10.0	<10.0
Exc. Bottom		28.8	NR	NR	NR

NR – Indicates analysis not ran on sample.

Based on the results of the above analyses, all impacted soils associated with the leak site, Area 1 and Area 2 had been excavated, removed and properly disposed.

5.5 Backfilling Area 1 and Area 2 Excavation Trenches

The excavations at the leak site, Area 1 and Area 2, were backfilled to grade with clean fill material.

6.0 Conclusions

Based on the results of investigations and remedial activities conducted at the leak site, Area 1 and Area 2, the following conclusions may be drawn:

- Visual observations and analytical results confirmed that effluent waters were confined to the lease roads as marked as Area 1 and Area 2.

- All soils potentially contaminated by the release of effluent waters from the damaged sewer pipe were excavated, removed and properly disposed from the leak site, Area 1 and Area 2.

- No further remedial action is warranted to address impacts associated with the wastewater release, therefore BJ Services requests closure without further action.

Appendix A

Location Map

DELORME

XMap®/GIS Editor

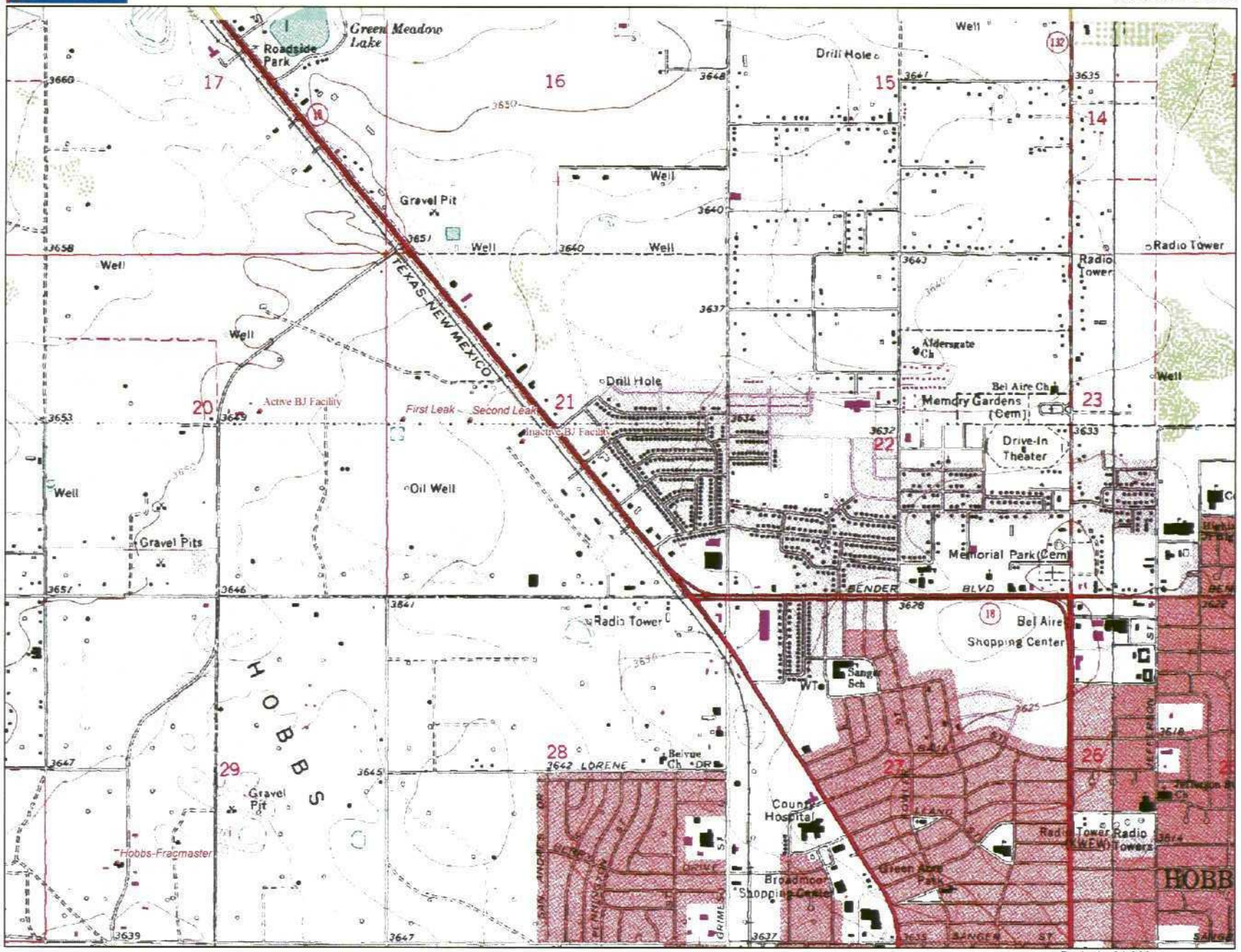

Data use subject to license.

© 2004 DeLorme. XMap®/GIS Editor.

www.delorme.com

TN

MN (8.1°E)

Scale 1 : 24,000

1" = 2,000.0 ft

Data Zoom 13-0

DELORME

XMap®/GIS Editor

TN
MN (8.1°E)

Scale 1 : 7,200

1" = 600.0 ft

Data Zoom 14-7

13

Appendix B

Site Photographs


03.01.2005 14:30


03.01.2005 14:34


03.03.2005 14:52


03.04.2005 14:40

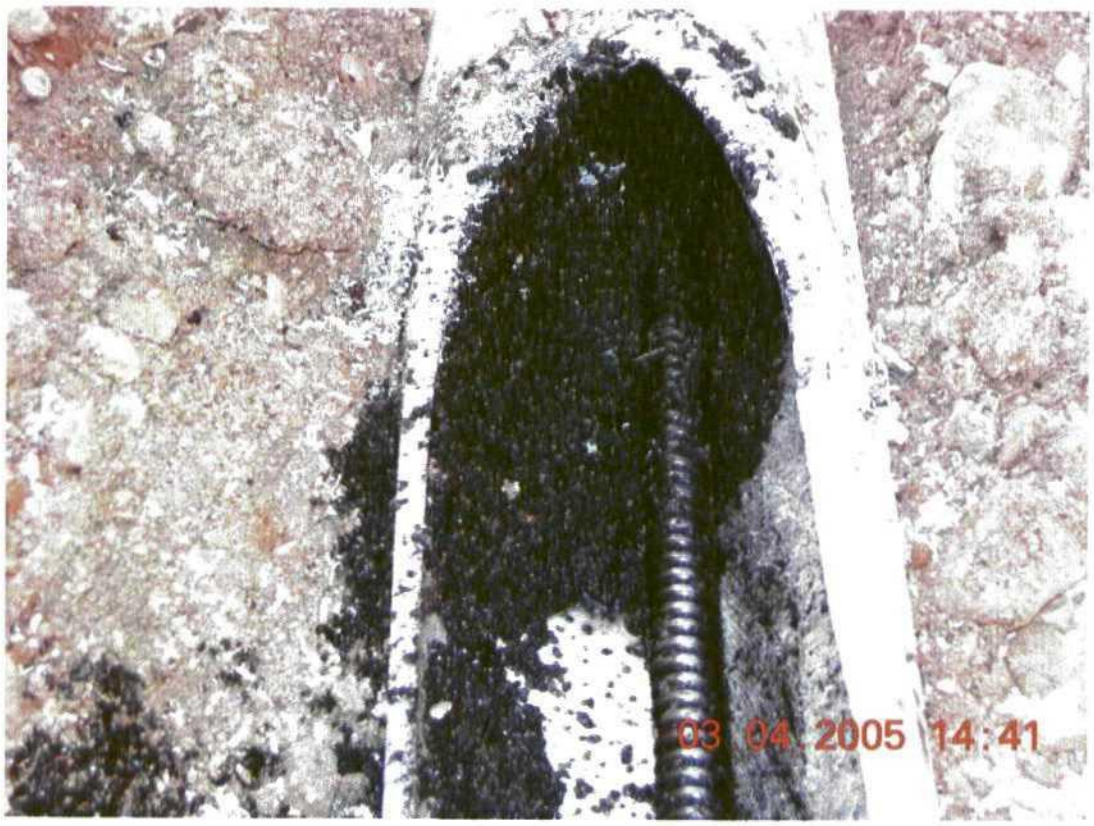
03.04.2005 14:41


03.04.2005 14:46

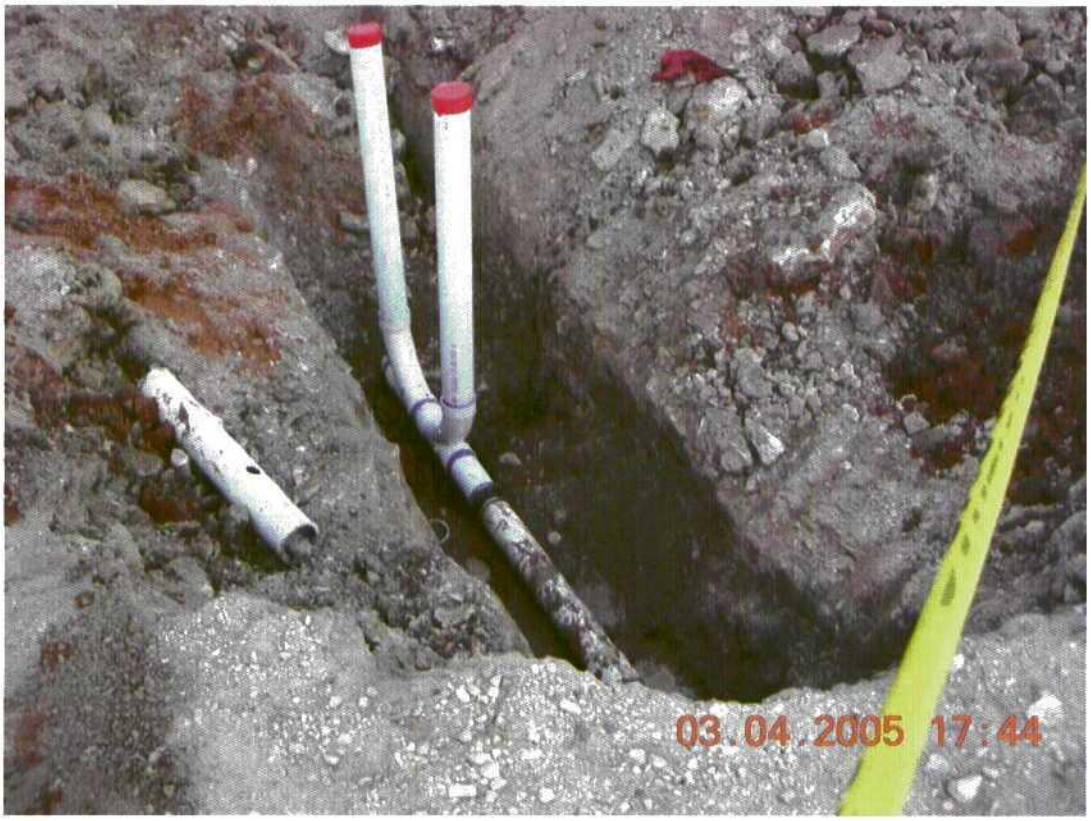
03.04.2005 17:44


03.04.2005 17:44


03 07 2005 13:08


03 07 2005 13:07

Appendix C

Area 1 and Area 2 Locations

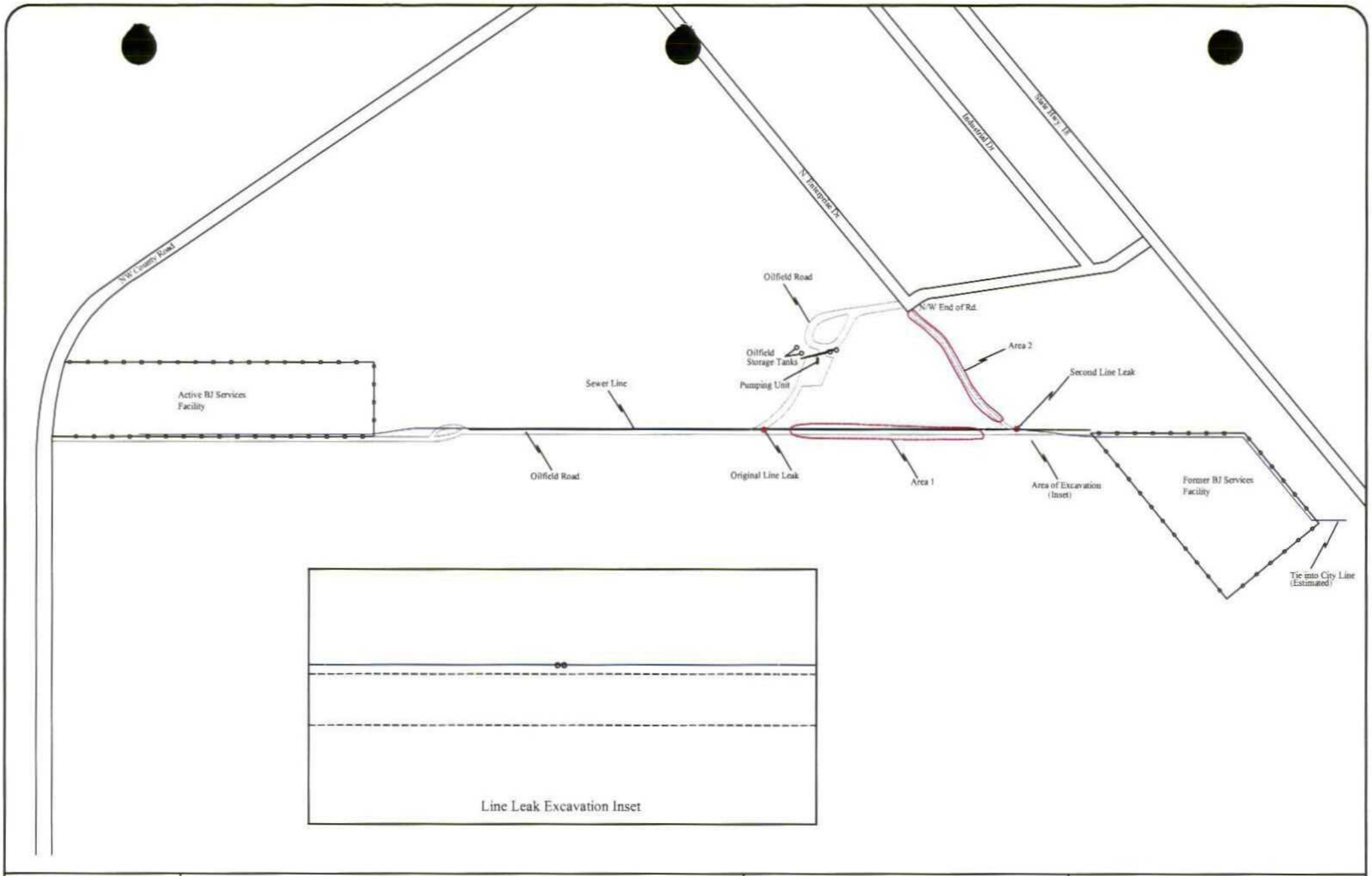

N

Site Map - BJ Services Sewer Line Initial Sampling

BJ Services Company, USA
NW County Road
Hobbs, New Mexico
July 25, 2005

Legend

- Indicates Sewer Line Leak Location

Prepared By:

eTECH
Environmental & Safety Solutions, Inc.

Appendix D

Soil Sampling Locations

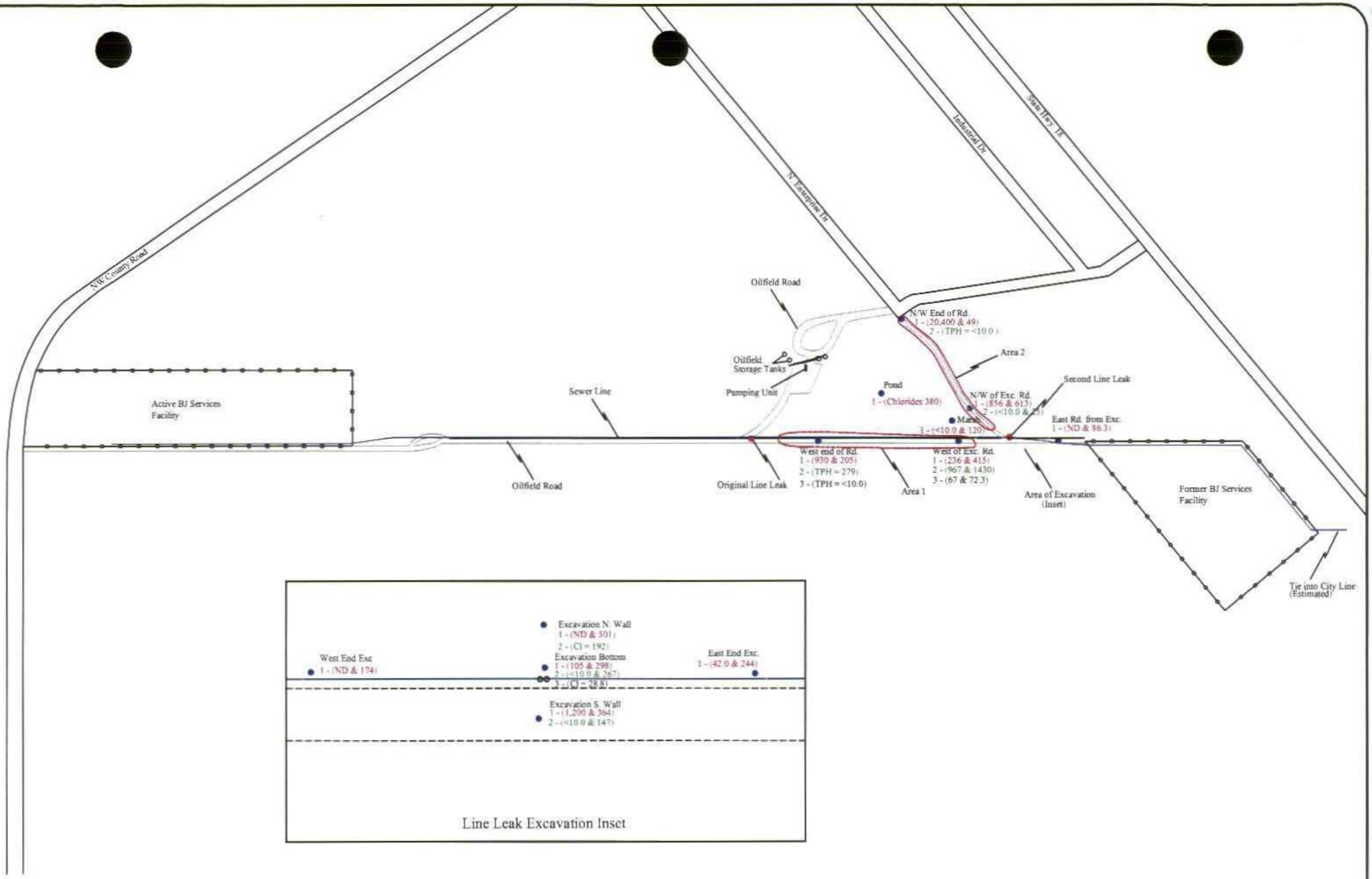

N

Site Map - BJ Services Sewer Line Initial Sampling

BJ Services Company, USA
NW County Road
Hobbs, New Mexico
July 25, 2005

Legend

- Indicates Sample Point Location
- Indicates Sewer Line Leak Location (TPH & Chlorides)
  - 1 - Red Indicates First Sampling Event
  - 2- Green Indicates Second Sampling Event
  - 3 - Black Indicates Third Sampling Event

Prepared By:

eTECH
Environmental & Safety Solutions, Inc.

Appendix E

Analytical Laboratory Reports

ENVIRONMENTAL LAB OF
12600 West I-20 East - Odessa, Texas 79765

Analytical Report

Prepared for:

Shane Estep

E Tech Environmental & Safety Solutions, Inc.

P.O. Box 8469

Midland, TX 79708-8469

Project: BJ Hobbs Washbay Line Leak

Project Number: 016-257

Location: None Given

Lab Order Number: 5C08004

Report Date: 03/14/05

E Tech Environmental & Safety Solutions, Inc.
P.O. Box 8469
Midland TX, 79708-8469

Project: BJ Hobbs Washbay Line Leak
Project Number: 016-257
Project Manager: Shane Estep

Fax: 563-2213

Reported:
03/14/05 15:53

ANALYTICAL REPORT FOR SAMPLES

Sample ID	Laboratory ID	Matrix	Date Sampled	Date Received
East Rd. from Exc.	5C08004-01	Soil	03/02/05 17:10	03/08/05 10:18
West of Exc. Rd.	5C08004-02	Soil	03/02/05 17:15	03/08/05 10:18
N/W of Exc. Rd.	5C08004-03	Soil	03/02/05 17:25	03/08/05 10:18
Marsh	5C08004-04	Soil	03/03/05 14:55	03/08/05 10:18
West end of Rd.	5C08004-05	Soil	03/03/05 14:35	03/08/05 10:18
N/W end of Rd.	5C08004-06	Soil	03/03/05 14:45	03/08/05 10:18
Excavation Bottom	5C08004-07	Soil	03/03/05 15:15	03/08/05 10:18
Excavation N. Wall	5C08004-08	Soil	03/03/05 15:20	03/08/05 10:18
Excavation S. Wall	5C08004-09	Soil	03/03/05 15:25	03/08/05 10:18
East End Exc.	5C08004-10	Soil	03/07/05 12:50	03/08/05 10:18
West End Exc.	5C08004-11	Soil	03/07/05 12:55	03/08/05 10:18
Pond	5C08004-12	Water	03/07/05 13:00	03/08/05 10:18

12600 West I-20 East - Odessa, Texas 79705 - (432) 563-1800 - Fax (432) 563-1713

Organics by GC

Environmental Lab of Texas

Analyte	Result	Reporting Limit	Units	Dilution	Batch	Prepared	Analyzed	Method	Notes
East Rd. from Exc. (5C08004-01) Soil									
Gasoline Range Organics C6-C12	ND	10.0	mg/kg dry	1	EC50812	03/08/05	03/09/05	EPA 8015M	
Diesel Range Organics >C12-C35	ND	10.0	"	"	"	"	"	"	
Total Hydrocarbon C6-C35	ND	10.0	"	"	"	"	"	"	
Surrogate: 1-Chlorooctane		*89.6 %*	*67.6-140*		"	"	"	"	
Surrogate: 1-Chlorooctadecane		*73.6 %*	*70-130*		"	"	"	"	
West of Exc. Rd. (5C08004-02) Soil									
Gasoline Range Organics C6-C12	**29.1**	10.0	mg/kg dry	1	EC50815	03/08/05	03/11/05	EPA 8015M	
Diesel Range Organics >C12-C35	**207**	10.0	"	"	"	"	"	"	
Total Hydrocarbon C6-C35	**236**	10.0	"	"	"	"	"	"	
Surrogate: 1-Chlorooctane		*96.6 %*	*67.6-140*		"	"	"	"	
Surrogate: 1-Chlorooctadecane		*93.8 %*	*70-130*		"	"	"	"	
N/W of Exc. Rd. (5C08004-03) Soil									
Gasoline Range Organics C6-C12	**115**	10.0	mg/kg dry	1	EC50815	03/08/05	03/11/05	EPA 8015M	
Diesel Range Organics >C12-C35	**741**	10.0	"	"	"	"	"	"	
Total Hydrocarbon C6-C35	**856**	10.0	"	"	"	"	"	"	
Surrogate: 1-Chlorooctane		*90.0 %*	*67.6-140*		"	"	"	"	
Surrogate: 1-Chlorooctadecane		*99.0 %*	*70-130*		"	"	"	"	
Marsh (5C08004-04) Soil									
Gasoline Range Organics C6-C12	ND	10.0	mg/kg dry	1	EC50815	03/08/05	03/11/05	EPA 8015M	
Diesel Range Organics >C12-C35	ND	10.0	"	"	"	"	"	"	
Total Hydrocarbon C6-C35	ND	10.0	"	"	"	"	"	"	
Surrogate: 1-Chlorooctane		*95.0 %*	*67.6-140*		"	"	"	"	
Surrogate: 1-Chlorooctadecane		*86.4 %*	*70-130*		"	"	"	"	
West end of Rd. (5C08004-05) Soil									
Gasoline Range Organics C6-C12	**J [5.15]**	10.0	mg/kg dry	1	EC50815	03/08/05	03/11/05	EPA 8015M	J
Diesel Range Organics >C12-C35	**930**	10.0	"	"	"	"	"	"	
Total Hydrocarbon C6-C35	**930**	10.0	"	"	"	"	"	"	
Surrogate: 1-Chlorooctane		*96.8 %*	*67.6-140*		"	"	"	"	
Surrogate: 1-Chlorooctadecane		*101 %*	*70-130*		"	"	"	"	

Organics by GC

Environmental Lab of Texas

Analyte	Result	Reporting Limit	Units	Dilution	Batch	Prepared	Analyzed	Method	Notes
N/W end of Rd. (5C08004-06) Soil									
Gasoline Range Organics C6-C12	**311**	50.0	mg/kg dry	5	EC50815	03/08/05	03/11/05	EPA 8015M	
Diesel Range Organics >C12-C35	**20100**	50.0	"	"	"	"	"	"	
Total Hydrocarbon C6-C35	**20400**	50.0	"	"	"	"	"	"	
Surrogate: 1-Chlorooctane		*14.9 %*	*67.6-140*		"	"	"	"	*S-06*
Surrogate: 1-Chlorooctadecane		*22.6 %*	*70-130*		"	"	"	"	*S-06*
Excavation Bottom (5C08004-07) Soil									
Gasoline Range Organics C6-C12	ND	10.0	mg/kg dry	1	EC50815	03/08/05	03/11/05	EPA 8015M	
Diesel Range Organics >C12-C35	**105**	10.0	"	"	"	"	"	"	
Total Hydrocarbon C6-C35	**105**	10.0	"	"	"	"	"	"	
Surrogate: 1-Chlorooctane		*83.2 %*	*67.6-140*		"	"	"	"	
Surrogate: 1-Chlorooctadecane		*80.6 %*	*70-130*		"	"	"	"	
Excavation N. Wall (5C08004-08) Soil									
Gasoline Range Organics C6-C12	ND	10.0	mg/kg dry	1	EC50815	03/08/05	03/11/05	EPA 8015M	
Diesel Range Organics >C12-C35	ND	10.0	"	"	"	"	"	"	
Total Hydrocarbon C6-C35	ND	10.0	"	"	"	"	"	"	
Surrogate: 1-Chlorooctane		*85.8 %*	*67.6-140*		"	"	"	"	
Surrogate: 1-Chlorooctadecane		*83.4 %*	*70-130*		"	"	"	"	
Excavation S. Wall (5C08004-09) Soil									
Gasoline Range Organics C6-C12	**71.9**	10.0	mg/kg dry	1	EC50815	03/08/05	03/11/05	EPA 8015M	
Diesel Range Organics >C12-C35	**1130**	10.0	"	"	"	"	"	"	
Total Hydrocarbon C6-C35	**1200**	10.0	"	"	"	"	"	"	
Surrogate: 1-Chlorooctane		*90.8 %*	*67.6-140*		"	"	"	"	
Surrogate: 1-Chlorooctadecane		*104 %*	*70-130*		"	"	"	"	
East End Exc. (5C08004-10) Soil									
Gasoline Range Organics C6-C12	ND	10.0	mg/kg dry	1	EC50815	03/08/05	03/11/05	EPA 8015M	
Diesel Range Organics >C12-C35	**42.0**	10.0	"	"	"	"	"	"	
Total Hydrocarbon C6-C35	**42.0**	10.0	"	"	"	"	"	"	
Surrogate: 1-Chlorooctane		*94.4 %*	*67.6-140*		"	"	"	"	
Surrogate: 1-Chlorooctadecane		*84.2 %*	*70-130*		"	"	"	"	

Organics by GC

Environmental Lab of Texas

Analyte	Result	Reporting Limit	Units	Dilution	Batch	Prepared	Analyzed	Method	Notes
West End Exc. (5C08004-11) Soil									
Gasoline Range Organics C6-C12	ND	10.0	mg/kg dry	1	EC50815	03/08/05	03/11/05	EPA 8015M	
Diesel Range Organics >C12-C35	ND	10.0	"	"	"	"	"	"	
Total Hydrocarbon C6-C35	ND	10.0	"	"	"	"	"	"	
Surrogate: 1-Chlorooctane		*75.8 %*	*67.6-140*		"	"	"	"	
Surrogate: 1-Chlorooctadecane		*76.4 %*	*70-130*		"	"	"	"	

General Chemistry Parameters by EPA / Standard Methods

Environmental Lab of Texas

Analyte	Result	Reporting Limit	Units	Dilution	Batch	Prepared	Analyzed	Method	Notes
East Rd. from Exc. (5C08004-01) Soil									
Chloride	**86.3**	10.0	mg/kg	20	EC51108	03/10/05	03/10/05	EPA 300.0	
% Moisture	**13.0**	0.1	%	1	EC50904	03/08/05	03/09/05	% calculation	
West of Exc. Rd. (5C08004-02) Soil									
Chloride	**415**	10.0	mg/kg	20	EC51108	03/10/05	03/10/05	EPA 300.0	
% Moisture	**28.5**	0.1	%	1	EC50904	03/08/05	03/09/05	% calculation	
N/W of Exc. Rd. (5C08004-03) Soil									
Chloride	**613**	20.0	mg/kg	40	EC51108	03/10/05	03/10/05	EPA 300.0	
% Moisture	**27.7**	0.1	%	1	EC50904	03/08/05	03/09/05	% calculation	
Marsh (5C08004-04) Soil									
Chloride	**120**	5.00	mg/kg	10	EC51108	03/10/05	03/10/05	EPA 300.0	
% Moisture	**25.1**	0.1	%	1	EC50904	03/08/05	03/09/05	% calculation	
West end of Rd. (5C08004-05) Soil									
Chloride	**205**	10.0	mg/kg	20	EC51108	03/10/05	03/10/05	EPA 300.0	
% Moisture	**22.3**	0.1	%	1	EC50904	03/08/05	03/09/05	% calculation	
N/W end of Rd. (5C08004-06) Soil									
Chloride	**49.0**	5.00	mg/kg	10	EC51108	03/10/05	03/10/05	EPA 300.0	
% Moisture	**11.3**	0.1	%	1	EC50904	03/08/05	03/09/05	% calculation	
Excavation Bottom (5C08004-07) Soil									
Chloride	**298**	10.0	mg/kg	20	EC51108	03/10/05	03/10/05	EPA 300.0	
% Moisture	**21.4**	0.1	%	1	EC50904	03/08/05	03/09/05	% calculation	
Excavation N. Wall (5C08004-08) Soil									
Chloride	**501**	10.0	mg/kg	20	EC51108	03/10/05	03/10/05	EPA 300.0	
% Moisture	**19.2**	0.1	%	1	EC50904	03/08/05	03/09/05	% calculation	

General Chemistry Parameters by EPA / Standard Methods

Environmental Lab of Texas

Analyte	Result	Reporting Limit	Units	Dilution	Batch	Prepared	Analyzed	Method	Notes
Excavation S. Wall (5C08004-09) Soil									
Chloride	**364**	10.0	mg/kg	20	EC51108	03/10/05	03/10/05	EPA 300.0	
% Moisture	**14.9**	0.1	%	1	EC50904	03/08/05	03/09/05	% calculation	
East End Exc. (5C08004-10) Soil									
Chloride	**244**	10.0	mg/kg	20	EC51108	03/10/05	03/10/05	EPA 300.0	
% Moisture	**16.3**	0.1	%	1	EC50904	03/08/05	03/09/05	% calculation	
West End Exc. (5C08004-11) Soil									
Chloride	**174**	10.0	mg/kg	20	EC51108	03/10/05	03/10/05	EPA 300.0	
% Moisture	**14.5**	0.1	%	1	EC50904	03/08/05	03/09/05	% calculation	
Pond (5C08004-12) Water									
Chloride	**380**	5.00	mg/L	10	EC51110	03/10/05	03/10/05	EPA 300.0	

Organics by GC - Quality Control

Environmental Lab of Texas

Analyte	Result	Reporting Limit	Units	Spike Level	Source Result	%REC	%REC Limits	RPD	RPD Limit	Notes
Batch EC50812 - Solvent Extraction (GC)										
Blank (EC50812-BLK1)				Prepared: 03/08/05 Analyzed: 03/09/05						
Gasoline Range Organics C6-C12	ND	10.0	mg/kg wet							
Diesel Range Organics >C12-C35	ND	10.0	"							
Total Hydrocarbon C6-C35	ND	10.0	"							
Surrogate: 1-Chlorooctane	*38.9*		*mg/kg*	*50.0*		*77.8*	*67.6-140*			
Surrogate: 1-Chlorooctadecane	*36.3*		*"*	*50.0*		*72.6*	*70-130*			
LCS (EC50812-BS1)				Prepared: 03/08/05 Analyzed: 03/09/05						
Gasoline Range Organics C6-C12	432	10.0	mg/kg wet	500		86.4	76.3-104			
Diesel Range Organics >C12-C35	447	10.0	"	500		89.4	76.1-118			
Total Hydrocarbon C6-C35	879	10.0	"	1000		87.9	81.8-105			
Surrogate: 1-Chlorooctane	*38.9*		*mg/kg*	*50.0*		*77.8*	*67.6-140*			
Surrogate: 1-Chlorooctadecane	*35.3*		*"*	*50.0*		*70.6*	*70-130*			
Calibration Check (EC50812-CCV1)				Prepared & Analyzed: 03/08/05						
Gasoline Range Organics C6-C12	440		mg/kg	500		88.0	80-120			
Diesel Range Organics >C12-C35	526		"	500		105	80-120			
Total Hydrocarbon C6-C35	966		"	1000		96.6	80-120			
Surrogate: 1-Chlorooctane	*49.6*		*"*	*50.0*		*99.2*	*67.6-140*			
Surrogate: 1-Chlorooctadecane	*44.0*		*"*	*50.0*		*88.0*	*70-130*			
Matrix Spike (EC50812-MS1)	**Source: 5C07010-01**			Prepared: 03/08/05 Analyzed: 03/09/05						
Gasoline Range Organics C6-C12	527	10.0	mg/kg dry	568	ND	92.8	75.9-114			
Diesel Range Organics >C12-C35	561	10.0	"	568	ND	98.8	85.3-122			
Total Hydrocarbon C6-C35	1090	10.0	"	1140	ND	95.6	84.4-115			
Surrogate: 1-Chlorooctane	*52.0*		*mg/kg*	*50.0*		*104*	*67.6-140*			
Surrogate: 1-Chlorooctadecane	*41.9*		*"*	*50.0*		*83.8*	*70-130*			
Matrix Spike Dup (EC50812-MSD1)	**Source: 5C07010-01**			Prepared: 03/08/05 Analyzed: 03/09/05						
Gasoline Range Organics C6-C12	520	10.0	mg/kg dry	568	ND	91.5	75.9-114	1.34	10.4	
Diesel Range Organics >C12-C35	574	10.0	"	568	ND	101	85.3-122	2.29	10.4	
Total Hydrocarbon C6-C35	1090	10.0	"	1140	ND	95.6	84.4-115	0.00	7.6	
Surrogate: 1-Chlorooctane	*50.0*		*mg/kg*	*50.0*		*100*	*67.6-140*			
Surrogate: 1-Chlorooctadecane	*40.3*		*"*	*50.0*		*80.6*	*70-130*			

Organics by GC - Quality Control

Environmental Lab of Texas

Analyte	Result	Reporting Limit	Units	Spike Level	Source Result	%REC	%REC Limits	RPD	RPD Limit	Notes
Batch EC50815 - Solvent Extraction (GC)										
Blank (EC50815-BLK1)				Prepared: 03/08/05 Analyzed: 03/11/05						
Gasoline Range Organics C6-C12	ND	10.0	mg/kg wet							
Diesel Range Organics >C12-C35	ND	10.0	"							
Total Hydrocarbon C6-C35	ND	10.0	"							
Surrogate: 1-Chlorooctane	*40.9*		*mg/kg*	*50.0*		*81.8*	*67.6-140*			
Surrogate: 1-Chlorooctadecane	*35.0*		*"*	*50.0*		*70.0*	*70-130*			
LCS (EC50815-BS1)				Prepared: 03/08/05 Analyzed: 03/11/05						
Gasoline Range Organics C6-C12	428	10.0	mg/kg wet	500		85.6	76.3-104			
Diesel Range Organics >C12-C35	464	10.0	"	500		92.8	76.1-118			
Total Hydrocarbon C6-C35	892	10.0	"	1000		89.2	81.8-105			
Surrogate: 1-Chlorooctane	*38.5*		*mg/kg*	*50.0*		*77.0*	*67.6-140*			
Surrogate: 1-Chlorooctadecane	*38.1*		*"*	*50.0*		*76.2*	*70-130*			
Calibration Check (EC50815-CCV1)				Prepared: 03/08/05 Analyzed: 03/11/05						
Gasoline Range Organics C6-C12	453		mg/kg	500		90.6	80-120			
Diesel Range Organics >C12-C35	537		"	500		107	80-120			
Total Hydrocarbon C6-C35	990		"	1000		99.0	80-120			
Surrogate: 1-Chlorooctane	*50.8*		*"*	*50.0*		*102*	*67.6-140*			
Surrogate: 1-Chlorooctadecane	*45.6*		*"*	*50.0*		*91.2*	*70-130*			
Matrix Spike (EC50815-MS1)		**Source: 5C08004-07**		Prepared: 03/08/05 Analyzed: 03/11/05						
Gasoline Range Organics C6-C12	599	10.0	mg/kg dry	636	ND	94.2	75.9-114			
Diesel Range Organics >C12-C35	777	10.0	"	636	105	106	85.3-122			
Total Hydrocarbon C6-C35	1380	10.0	"	1270	105	100	84.4-115			
Surrogate: 1-Chlorooctane	*45.7*		*mg/kg*	*50.0*		*91.4*	*67.6-140*			
Surrogate: 1-Chlorooctadecane	*41.1*		*"*	*50.0*		*82.2*	*70-130*			
Matrix Spike Dup (EC50815-MSD1)		**Source: 5C08004-07**		Prepared: 03/08/05 Analyzed: 03/11/05						
Gasoline Range Organics C6-C12	617	10.0	mg/kg dry	636	ND	97.0	75.9-114	2.96	10.4	
Diesel Range Organics >C12-C35	799	10.0	"	636	105	109	85.3-122	2.79	10.4	
Total Hydrocarbon C6-C35	1420	10.0	"	1270	105	104	84.4-115	2.86	7.6	
Surrogate: 1-Chlorooctane	*46.1*		*mg/kg*	*50.0*		*92.2*	*67.6-140*			
Surrogate: 1-Chlorooctadecane	*41.0*		*"*	*50.0*		*82.0*	*70-130*			

General Chemistry Parameters by EPA / Standard Methods - Quality Control

Environmental Lab of Texas

Analyte	Result	Reporting Limit	Units	Spike Level	Source Result	%REC	%REC Limits	RPD	RPD Limit	Notes
Batch EC50904 - General Preparation (Prep)										
Blank (EC50904-BLK1)				Prepared: 03/08/05 Analyzed: 03/09/05						
% Moisture	ND	0.1	%							
Duplicate (EC50904-DUP1)		**Source: 5C07010-01**		Prepared: 03/08/05 Analyzed: 03/09/05						
% Moisture	10.7	0.1	%		12.0			11.5	20	
Batch EC51108 - Water Extraction										
Blank (EC51108-BLK1)				Prepared & Analyzed: 03/10/05						
Chloride	ND	0.500	mg/kg							
LCS (EC51108-BS1)				Prepared & Analyzed: 03/10/05						
Chloride	10.3		mg/L	10.0		103	80-120			
LCS Dup (EC51108-BSD1)				Prepared & Analyzed: 03/10/05						
Chloride	10.4		mg/L	10.0		104	80-120	0.966	20	
Calibration Check (EC51108-CCV1)				Prepared & Analyzed: 03/10/05						
Chloride	10.7		mg/L	10.0		107	80-120			
Duplicate (EC51108-DUP1)		**Source: 5C08004-01**		Prepared & Analyzed: 03/10/05						
Chloride	107	10.0	mg/kg		86.3			21.4	20	S-08
Batch EC51110 - General Preparation (WetChem)										
Blank (EC51110-BLK1)				Prepared & Analyzed: 03/10/05						
Chloride	ND	0.500	mg/L							

General Chemistry Parameters by EPA / Standard Methods - Quality Control

Environmental Lab of Texas

Analyte	Result	Reporting Limit	Units	Spike Level	Source Result	%REC	%REC Limits	RPD	RPD Limit	Notes
Batch EC51110 - General Preparation (WetChem)										
LCS (EC51110-BS1)				Prepared & Analyzed: 03/10/05						
Chloride	10.3		mg/L	10.0		103	80-120			
Calibration Check (EC51110-CCV1)				Prepared & Analyzed: 03/10/05						
Chloride	10.4		mg/L	10.0		104	80-120			
Duplicate (EC51110-DUP1)		**Source: 5C08004-12**		Prepared & Analyzed: 03/10/05						
Chloride	381	5.00	mg/L		380			0.263	20	

12600 West I-20 East - Odessa, Texas 79705 - (432) 563-1800 - Fax (432) 563-1713

Notes and Definitions

S-08	Value outside Laboratory historical or method prescribed QC limits.
S-06	The recovery of this surrogate is outside control limits due to sample dilution required from high analyte concentration and/or matrix interference's.
J	Detected but below the Reporting Limit; therefore, result is an estimated concentration (CLP J-Flag).
DET	Analyte DETECTED
ND	Analyte NOT DETECTED at or above the reporting limit
NR	Not Reported
dry	Sample results reported on a dry weight basis
RPD	Relative Percent Difference
LCS	Laboratory Control Spike
MS	Matrix Spike
Dup	Duplicate

Report Approved By: Raland K Tuttle Date: 3/14/2005

Raland K. Tuttle, Lab Manager
Celey D. Keene, Lab Director, Org. Tech Director
Peggy Allen, QA Officer
Jeanne Mc Murrey, Inorg. Tech Director
James L. Hawkins, Chemist/Geologist
Sandra Sanchez, Lab Tech.

+ 2

Environmental Lab of Texas I, Ltd.

12600 West I-20 East
Odessa, Texas 79763
Phone: 915-563-1800
Fax: 915-563-1713

CHAIN OF CUSTODY RECORD AND ANALYSIS REQUEST

Project Manager: Shane Estep
Company Name: ~~P.O. Box 8469~~ Etech
Company Address: ~~Midland, TX 79708~~ P.O. Box 8469
City/State/Zip: ~~Z~~ Midland, TX 79708
Telephone No: 563-2200 Fax No: 563-2213
Sampler Signature:

Project Name: BJ Hobbs Washbay Line Leak
Project #: 016-257
Project Loc:
PO #:

Analyze For: TCLP: TOTAL:

LAB # (lab use only)	FIELD CODE	Date Sampled	Time Sampled	No. of Containers	Preservative: Ice	HNO_3	HCl	NaOH	H_2SO_4	None	Other (Specify)	Matrix: Water	Sludge	Soil	Other (specify):	TPH: 418.1 / 8015 / 1005 / 1006	Cations (Ca, Mg, Na, K)	Anions (Cl, SO4, CO3, HCO3)	SAR / ESP / CEC	Metals: As Ag Ba Cd Cr Pb Hg Se	Volatiles	Semivolatiles	BTEX 8021B/5030	RCI	N.O.R.M.	Total Gamma				RUSH TAT (Pre-Schedule)	Standard TAT
-01	East Rd. from Exc.	3-2-05	5:10pm	1	X									X		X		X													X
-02	West of Exc. Road	3-2-05	5:15pm	1	X									X		X		X													X
-03	N/W of Exc. Road	3-2-05	5:25pm	1	X									X		X		X													X
-04	marsh	3-3-05	2:55pm	1	X									X		X		X													X
-05	West end of Rd.	3-3-05	2:35pm	1	X									X		X		X													X
-06	N/W end of Rd.	3-3-05	2:45pm	1	X									X		X		X													X
-07	Excavation Bottom	3-3-05	3:15pm	1	X									X		X		X													X
-08	Excavation N. WALL	3-3-05	3:20pm	1	X									X		X		X													X
-09	Excavation S. WALL	3-3-05	3:25pm	1	X									X		X		X													X
-10	East End Exc.	3-7-05	12:50pm	1	X									X		X		X													X

Special Instructions:

Sample Containers Intact? (Y) N
Temperature Upon Receipt: 0.5 C
Laboratory Comments: 402 glass 05 128

Relinquished by:	Date	Time	Received by:	Date	Time
Jaime Craig	3-8-05	10:18am			
Relinquished by:	Date	Time	Received by ELOT:	Date	Time
			Jaime McMurry	03-08-05	10:18

37

Environmental Lab of Texas I, Ltd.

12600 West I-20 East
Odessa, Texas 79763
Phone: 915-563-1800
Fax: 915-563-1713

CHAIN OF CUSTODY RECORD AND ANALYSIS REQUEST

Project Manager: Shane Estep
Company Name: Etech
Company Address: P.O. Box 8469
City/State/Zip: Midland, TX 79708
Telephone No: 563-2200 Fax No: 563-2213
Sampler Signature:

Project Name: BJ-Hobbs Washbay Line Leak
Project #: 016-257
Project Loc:
PO #:

LAB # (lab use only)	FIELD CODE	Date Sampled	Time Sampled	No. of Containers	Preservative: Ice	Preservative: HNO_3	Preservative: HCl	Preservative: NaOH	Preservative: H_2SO_4	Preservative: None	Preservative: Other (Specify)	Matrix: Water	Matrix: Sludge	Matrix: Soil	Matrix: Other (specify)	Analyze For (TCLP / TOTAL): TPH: 418.1 (8015M) 1005 1006	Cations (Ca, Mg, Na, K)	Anions (Cl, SO4, CO3, HCO3)	SAR / ESP / CEC	Metals: As Ag Ba Cd Cr Pb Hg Se	Volatiles	Semivolatiles	BTEX 8021B/5030	RCI	N.O.R.M.	Total Gamma				RUSH TAT (Pre-Schedule)	Standard TAT
11	West End Exc.	3-7-05	12:55pm	1	X									X		X		X													X
12	Pond	3-7-05	1:00pm	1	X							X						X													X

Special Instructions:

Sample Containers Intact? (Y) N
Temperature Upon Receipt: 0.5 C
Laboratory Comments: 4oz glass w/ 2 cc vials
Cool HOLD

Relinquished by:	Date	Time	Received by:	Date	Time
Jaime Cruz	3-8-05	10:18am			
Relinquished by:	Date	Time	Received by ELOT:	Date	Time
			Shane Monroney	03-08-05	1018

Environmental Lab of Texas
Variance / Corrective Action Report – Sample Log-In

Client: E-Tech

Date/Time: 3/9/05

Order #: 5C08004

Initials: CR

Sample Receipt Checklist

Temperature of container/cooler?	Yes	No	0.5 C
Shipping container/cooler in good condition?	Yes	No	
Custody Seals intact on shipping container/cooler?	Yes	No	Not present
Custody Seals intact on sample bottles?	Yes	No	Not present
Chain of custody present?	Yes	No	
Sample Instructions complete on Chain of Custody?	Yes	No	
Chain of Custody signed when relinquished and received?	Yes	No	
Chain of custody agrees with sample label(s) no label	Yes	No	wrote on jar *
Container labels legible and intact?	Yes	No	N/A
Sample Matrix and properties same as on chain of custody?	Yes	No	
Samples in proper container/bottle?	Yes	No	
Samples properly preserved?	Yes	No	
Sample bottles intact?	Yes	No	
Preservations documented on Chain of Custody?	Yes	No	
Containers documented on Chain of Custody?	Yes	No	
Sufficient sample amount for indicated test?	Yes	No	
All samples received within sufficient hold time?	Yes	No	
VOC samples have zero headspace?	Yes	No	Not Applicable

Other observations:
* Labels are present on last 3 samples

Variance Documentation:

Contact Person: _____ Date/Time: _____ Contacted by: _____

Regarding:

Corrective Action Taken:

ENVIRONMENTAL LAB OF
12600 West I-20 East - Odessa, Texas 79765

Analytical Report

Prepared for:

Eric Weaver

E Tech Environmental & Safety Solutions, Inc.

P.O. Box 8469

Midland, TX 79708-8469

Project: BJ- Hobbs Washbay Line Leak #2

Project Number: 016-257

Location: None Given

Lab Order Number: 5D26008

Report Date: 04/27/05

E Tech Environmental & Safety Solutions, Inc.
P.O. Box 8469
Midland TX, 79708-8469

Project: BJ- Hobbs Washbay Line Leak #2
Project Number: 016-257
Project Manager: Eric Weaver

Fax: 563-2213

Reported:
04/27/05 14:03

ANALYTICAL REPORT FOR SAMPLES

Sample ID	Laboratory ID	Matrix	Date Sampled	Date Received
South Wall Exc.- Post	5D26008-01	Soil	04/25/05 12:12	04/26/05 15:50
North Wall Exc.- Post	5D26008-02	Soil	04/25/05 12:37	04/26/05 15:50
Bottom Exc.- Post	5D26008-03	Soil	04/25/05 13:16	04/26/05 15:50
Sample #1- Post	5D26008-04	Soil	04/25/05 13:48	04/26/05 15:50
Sample #2- Post	5D26008-05	Soil	04/25/05 13:33	04/26/05 15:50
Sample #4- Post	5D26008-06	Soil	04/25/05 14:37	04/26/05 15:50
Sample #5- Post	5D26008-07	Soil	04/25/05 13:59	04/26/05 15:50

12600 West I-20 East - Odessa, Texas 79705 - (432) 563-1800 - Fax (432) 563-1713

Organics by GC

Environmental Lab of Texas

Analyte	Result	Reporting Limit	Units	Dilution	Batch	Prepared	Analyzed	Method	Notes
South Wall Exc.- Post (5D26008-01) Soil									
Gasoline Range Organics C6-C12	ND	10.0	mg/kg dry	1	ED52609	04/26/05	04/26/05	EPA 8015M	
Diesel Range Organics >C12-C35	ND	10.0	"	"	"	"	"	"	
Total Hydrocarbon C6-C35	ND	10.0	"	"	"	"	"	"	
Surrogate: 1-Chlorooctane		*77.0 %*	*70-130*		"	"	"	"	
Surrogate: 1-Chlorooctadecane		*71.6 %*	*70-130*		"	"	"	"	
Bottom Exc.- Post (5D26008-03) Soil									
Gasoline Range Organics C6-C12	ND	10.0	mg/kg dry	1	ED52609	04/26/05	04/26/05	EPA 8015M	
Diesel Range Organics >C12-C35	ND	10.0	"	"	"	"	"	"	
Total Hydrocarbon C6-C35	ND	10.0	"	"	"	"	"	"	
Surrogate: 1-Chlorooctane		*75.0 %*	*70-130*		"	"	"	"	
Surrogate: 1-Chlorooctadecane		*74.2 %*	*70-130*		"	"	"	"	
Sample #1- Post (5D26008-04) Soil									
Gasoline Range Organics C6-C12	ND	10.0	mg/kg dry	1	ED52609	04/26/05	04/26/05	EPA 8015M	
Diesel Range Organics >C12-C35	ND	10.0	"	"	"	"	"	"	
Total Hydrocarbon C6-C35	ND	10.0	"	"	"	"	"	"	
Surrogate: 1-Chlorooctane		*75.2 %*	*70-130*		"	"	"	"	
Surrogate: 1-Chlorooctadecane		*73.4 %*	*70-130*		"	"	"	"	
Sample #2- Post (5D26008-05) Soil									
Gasoline Range Organics C6-C12	ND	10.0	mg/kg dry	1	ED52609	04/26/05	04/26/05	EPA 8015M	
Diesel Range Organics >C12-C35	**967**	10.0	"	"	"	"	"	"	
Total Hydrocarbon C6-C35	**967**	10.0	"	"	"	"	"	"	
Surrogate: 1-Chlorooctane		*71.2 %*	*70-130*		"	"	"	"	
Surrogate: 1-Chlorooctadecane		*77.8 %*	*70-130*		"	"	"	"	
Sample #4- Post (5D26008-06) Soil									
Gasoline Range Organics C6-C12	ND	10.0	mg/kg dry	1	ED52609	04/26/05	04/26/05	EPA 8015M	
Diesel Range Organics >C12-C35	**279**	10.0	"	"	"	"	"	"	
Total Hydrocarbon C6-C35	**279**	10.0	"	"	"	"	"	"	
Surrogate: 1-Chlorooctane		*82.2 %*	*70-130*		"	"	"	"	
Surrogate: 1-Chlorooctadecane		*73.0 %*	*70-130*		"	"	"	"	

Organics by GC

Environmental Lab of Texas

Analyte	Result	Reporting Limit	Units	Dilution	Batch	Prepared	Analyzed	Method	Notes
Sample #5- Post (5D26008-07) Soil									
Gasoline Range Organics C6-C12	ND	10.0	mg/kg dry	1	ED52609	04/26/05	04/26/05	EPA 8015M	
Diesel Range Organics >C12-C35	ND	10.0	"	"	"	"	"	"	
Total Hydrocarbon C6-C35	ND	10.0	"	"	"	"	"	"	
Surrogate: 1-Chlorooctane		*84.6 %*	*70-130*		"	"	"	"	
Surrogate: 1-Chlorooctadecane		*73.2 %*	*70-130*		"	"	"	"	

General Chemistry Parameters by EPA / Standard Methods

Environmental Lab of Texas

Analyte	Result	Reporting Limit	Units	Dilution	Batch	Prepared	Analyzed	Method	Notes
South Wall Exc.- Post (5D26008-01) Soil									
Chloride	**147**	10.0	mg/kg	20	ED52709	04/26/05	04/26/05	EPA 300.0	
% Moisture	**11.4**	0.1	%	1	ED52604	04/26/05	04/27/05	% calculation	
North Wall Exc.- Post (5D26008-02) Soil									
Chloride	**192**	10.0	mg/kg	20	ED52709	04/26/05	04/26/05	EPA 300.0	
Bottom Exc.- Post (5D26008-03) Soil									
Chloride	**267**	10.0	mg/kg	20	ED52709	04/26/05	04/26/05	EPA 300.0	
% Moisture	**14.8**	0.1	%	1	ED52604	04/26/05	04/27/05	% calculation	
Sample #1- Post (5D26008-04) Soil									
Chloride	**25.0**	5.00	mg/kg	10	ED52709	04/26/05	04/26/05	EPA 300.0	
% Moisture	**1.2**	0.1	%	1	ED52604	04/26/05	04/27/05	% calculation	
Sample #2- Post (5D26008-05) Soil									
Chloride	**1430**	50.0	mg/kg	100	ED52709	04/26/05	04/26/05	EPA 300.0	
% Moisture	**2.4**	0.1	%	1	ED52604	04/26/05	04/27/05	% calculation	
Sample #4- Post (5D26008-06) Soil									
% Moisture	**2.4**	0.1	%	1	ED52604	04/26/05	04/27/05	% calculation	
Sample #5- Post (5D26008-07) Soil									
% Moisture	**5.8**	0.1	%	1	ED52604	04/26/05	04/27/05	% calculation	

Organics by GC - Quality Control

Environmental Lab of Texas

Analyte	Result	Reporting Limit	Units	Spike Level	Source Result	%REC	%REC Limits	RPD	RPD Limit	Notes
Batch ED52609 - Solvent Extraction (GC)										
Blank (ED52609-BLK1)				Prepared: 04/26/05 Analyzed: 04/27/05						
Gasoline Range Organics C6-C12	ND	10.0	mg/kg wet							
Diesel Range Organics >C12-C35	ND	10.0	"							
Total Hydrocarbon C6-C35	ND	10.0	"							
Surrogate: 1-Chlorooctane	*44.0*		*mg/kg*	*50.0*		*88.0*	*70-130*			
Surrogate: 1-Chlorooctadecane	*41.8*		*"*	*50.0*		*83.6*	*70-130*			
LCS (ED52609-BS1)				Prepared: 04/26/05 Analyzed: 04/27/05						
Gasoline Range Organics C6-C12	411	10.0	mg/kg wet	500		82.2	75-125			
Diesel Range Organics >C12-C35	434	10.0	"	500		86.8	75-125			
Total Hydrocarbon C6-C35	845	10.0	"	1000		84.5	75-125			
Surrogate: 1-Chlorooctane	*40.9*		*mg/kg*	*50.0*		*81.8*	*70-130*			
Surrogate: 1-Chlorooctadecane	*36.2*		*"*	*50.0*		*72.4*	*70-130*			
Calibration Check (ED52609-CCV1)				Prepared & Analyzed: 04/26/05						
Gasoline Range Organics C6-C12	473		mg/kg	500		94.6	80-120			
Diesel Range Organics >C12-C35	493		"	500		98.6	80-120			
Total Hydrocarbon C6-C35	966		"	1000		96.6	80-120			
Surrogate: 1-Chlorooctane	*49.9*		*"*	*50.0*		*99.8*	*70-130*			
Surrogate: 1-Chlorooctadecane	*49.5*		*"*	*50.0*		*99.0*	*70-130*			
Matrix Spike (ED52609-MS1)	**Source: 5D26008-01**			Prepared & Analyzed: 04/26/05						
Gasoline Range Organics C6-C12	504	10.0	mg/kg dry	564	ND	89.4	75-125			
Diesel Range Organics >C12-C35	570	10.0	"	564	ND	101	75-125			
Total Hydrocarbon C6-C35	1070	10.0	"	1130	ND	94.7	75-125			
Surrogate: 1-Chlorooctane	*41.8*		*mg/kg*	*50.0*		*83.6*	*70-130*			
Surrogate: 1-Chlorooctadecane	*36.4*		*"*	*50.0*		*72.8*	*70-130*			
Matrix Spike Dup (ED52609-MSD1)	**Source: 5D26008-01**			Prepared & Analyzed: 04/26/05						
Gasoline Range Organics C6-C12	545	10.0	mg/kg dry	564	ND	96.6	75-125	7.82	20	
Diesel Range Organics >C12-C35	559	10.0	"	564	ND	99.1	75-125	1.95	20	
Total Hydrocarbon C6-C35	1100	10.0	"	1130	ND	97.3	75-125	2.76	20	
Surrogate: 1-Chlorooctane	*42.1*		*mg/kg*	*50.0*		*84.2*	*70-130*			
Surrogate: 1-Chlorooctadecane	*35.4*		*"*	*50.0*		*70.8*	*70-130*			

General Chemistry Parameters by EPA / Standard Methods - Quality Control

Environmental Lab of Texas

Analyte	Result	Reporting Limit	Units	Spike Level	Source Result	%REC	%REC Limits	RPD	RPD Limit	Notes
Batch ED52604 - General Preparation (Prep)										
Blank (ED52604-BLK1)				Prepared: 04/26/05 Analyzed: 04/27/05						
% Moisture	ND	0.1	%							
Duplicate (ED52604-DUP1)	**Source: 5D25014-01**			Prepared: 04/26/05 Analyzed: 04/27/05						
% Moisture	5.8	0.1	%		5.9			1.71	20	
Batch ED52709 - Water Extraction										
Blank (ED52709-BLK1)				Prepared & Analyzed: 04/26/05						
Chloride	ND	0.500	mg/kg							
Blank (ED52709-BLK2)				Prepared & Analyzed: 04/26/05						
Chloride	ND	0.500	mg/kg							
LCS (ED52709-BS1)				Prepared & Analyzed: 04/26/05						
Chloride	11.0		mg/L	10.0		110	80-120			
LCS (ED52709-BS2)				Prepared & Analyzed: 04/26/05						
Chloride	10.2		mg/L	10.0		102	80-120			
Calibration Check (ED52709-CCV1)				Prepared & Analyzed: 04/26/05						
Chloride	10.3		mg/L	10.0		103	80-120			
Calibration Check (ED52709-CCV2)				Prepared & Analyzed: 04/26/05						
Chloride	10.0		mg/L	10.0		100	80-120			
Duplicate (ED52709-DUP1)	**Source: 5D26008-01**			Prepared & Analyzed: 04/26/05						
Chloride	160	10.0	mg/kg		147			8.47	20	

General Chemistry Parameters by EPA / Standard Methods - Quality Control

Environmental Lab of Texas

Analyte	Result	Reporting Limit	Units	Spike Level	Source Result	%REC	%REC Limits	RPD	RPD Limit	Notes
Batch ED52709 - Water Extraction										
Duplicate (ED52709-DUP2)		**Source: 5D25001-15**		Prepared & Analyzed: 04/26/05						
Chloride	46.9	10.0	mg/kg		48.5			3.35	20	

Notes and Definitions

DET	Analyte DETECTED
ND	Analyte NOT DETECTED at or above the reporting limit
NR	Not Reported
dry	Sample results reported on a dry weight basis
RPD	Relative Percent Difference
LCS	Laboratory Control Spike
MS	Matrix Spike
Dup	Duplicate

Report Approved By: Raland K Tuttle Date: 4/27/2005

Raland K. Tuttle, Lab Manager
Celey D. Keene, Lab Director, Org. Tech Director
Peggy Allen, QA Officer
Jeanne Mc Murrey, Inorg. Tech Director
James L. Hawkins, Chemist/Geologist
Sandra Sanchez, Lab Tech.

Environmental Lab of Texas

12600 West I-20 East
Odessa, Texas 79765
Phone: 432-563-1800
Fax: 432-563-1713

CHAIN OF CUSTODY RECORD AND ANALYSIS REQUEST

Project Manager: Eric Weaver / Shane Estep
Company Name Etech Environmental & Safety Solutions
Company Address: P.O. Box 8469
City/State/Zip: Midland, TX 79708
Telephone No: 432/563-2200 **Fax No:** 432/563-2213
Sampler Signature:

Project Name: BJ - Hobbs Wash Bay Line Leak #2
Project #: 016-257
Project Loc:
PO #:

Analyze For: TCLP: TOTAL:

LAB # (lab use only)	FIELD CODE	Date Sampled	Time Sampled	No. of Containers	Preservative: Ice	HNO_3	HCl	NaOH	H_2SO_4	None	Other (Specify)	Matrix: Water	Sludge	Soil	Other (specify)	TPH: 418.1 / 8015M / 1005 / 1006	Cations (Ca, Mg, Na, K)	Anions (Cl, SO4, CO3, HCO3)	SAR / ESP / CEC	Metals: As Ag Ba Cd Cr Pb Hg Se	Volatiles	Semivolatiles	BTEX 8021B/5030 or BTEX 8260	RCI	N.O.R.M.					RUSH TAT (Pre-Schedule)	Standard TAT
5D2260008																															
-01	South wall Exc. - Post	4-25-05	12:12 pm	1	X									X		X		X													
-02	North wall Exc. - Post	4-25-05	12:37 pm	1	X									X				X													
-03	Bottom Exc. - Post	4-25-05	1:16 pm	1	X									X		X		X													
-04	Sample #1 - Post	4-25-05	1:48 pm	1	X									X		X		X													
-05	Sample #2 - Post	4-25-05	1:33 pm	1	X									X		X		X													
-06	Sample #4 - Post	4-25-05	2:37 pm	1	X									X		X															
-07	Sample #5 - Post	4-25-05	1:59 pm	1	X									X		X															

Special instructions: ASAP

Sample Containers Intact? (Y) N
Temperature Upon Receipt: 4.0°C
Laboratory Comments:

Relinquished by:	Date	Time	Received by:	Date	Time
	4-26-05	3:50 pm	Jaime Craig	4-26-05	3:50 pm
Relinquished by:	Date	Time	Received by ELOT:	Date	Time
Jaime Craig	4-26-05	3:50 pm	Jaime McCauley	4-26-05	0:50

Environmental Lab of Texas
Variance / Corrective Action Report – Sample Log-In

Client: E-TECH ENV.

Date/Time: 4/26/05 4:00

Order #: 5D26008

Initials: CR

Sample Receipt Checklist

Temperature of container/cooler?	Yes	No	4.0 C
Shipping container/cooler in good condition?	Yes	No	
Custody Seals intact on shipping container/cooler?	Yes	No	Not present
Custody Seals intact on sample bottles?	Yes	No	Not present
Chain of custody present?	Yes	No	
Sample Instructions complete on Chain of Custody?	Yes	No	
Chain of Custody signed when relinquished and received?	Yes	No	
Chain of custody agrees with sample label(s) none	Yes	No	wrote on it
Container labels legible and intact?	Yes	No	n/a
Sample Matrix and properties same as on chain of custody?	Yes	No	
Samples in proper container/bottle?	Yes	No	
Samples properly preserved?	Yes	No	
Sample bottles intact?	Yes	No	
Preservations documented on Chain of Custody?	Yes	No	
Containers documented on Chain of Custody?	Yes	No	
Sufficient sample amount for indicated test?	Yes	No	
All samples received within sufficient hold time?	Yes	No	
VOC samples have zero headspace?	Yes	No	Not Applicable

Other observations:

Variance Documentation:

Contact Person: _____ Date/Time: _____ Contacted by: _____

Regarding:

Corrective Action Taken:

ENVIRONMENTAL LAB OF
12600 West I-20 East - Odessa, Texas 79765

Analytical Report

Prepared for:

Shane Estep

E Tech Environmental & Safety Solutions, Inc.

P.O. Box 8469

Midland, TX 79708-8469

Project: BJ Hobbs Washbay Line Leak

Project Number: 016-257

Location: None Given

Lab Order Number: 5D28007

Report Date: 05/03/05

E Tech Environmental & Safety Solutions, Inc.
P.O. Box 8469
Midland TX, 79708-8469

Project: BJ Hobbs Washbay Line Leak
Project Number: 016-257
Project Manager: Shane Estep

Fax: 563-2213

Reported:
05/03/05 14:06

ANALYTICAL REPORT FOR SAMPLES

Sample ID	Laboratory ID	Matrix	Date Sampled	Date Received
Exc. Bottom	5D28007-01	Soil	04/28/05 09:00	04/28/05 16:05
Site #1	5D28007-02	Soil	04/28/05 09:15	04/28/05 16:05
Site #4	5D28007-03	Soil	04/28/05 09:20	04/28/05 16:05
Site #7	5D28007-04	Soil	04/28/05 09:45	04/28/05 16:05

12600 West I-20 East - Odessa, Texas 79705 - (432) 563-1800 - Fax (432) 563-1713

Organics by GC

Environmental Lab of Texas

Analyte	Result	Reporting Limit	Units	Dilution	Batch	Prepared	Analyzed	Method	Notes
Site #1 (5D28007-02) Soil									
Gasoline Range Organics C6-C12	ND	10.0	mg/kg dry	1	ED52817	04/28/05	04/29/05	EPA 8015M	
Diesel Range Organics >C12-C35	ND	10.0	"	"	"	"	"	"	
Total Hydrocarbon C6-C35	ND	10.0	"	"	"	"	"	"	
Surrogate: 1-Chlorooctane		*79.4 %*	*70-130*		"	"	"	"	
Surrogate: 1-Chlorooctadecane		*72.8 %*	*70-130*		"	"	"	"	
Site #4 (5D28007-03) Soil									
Gasoline Range Organics C6-C12	ND	10.0	mg/kg dry	1	ED52817	04/28/05	04/29/05	EPA 8015M	
Diesel Range Organics >C12-C35	ND	10.0	"	"	"	"	"	"	
Total Hydrocarbon C6-C35	ND	10.0	"	"	"	"	"	"	
Surrogate: 1-Chlorooctane		*75.6 %*	*70-130*		"	"	"	"	
Surrogate: 1-Chlorooctadecane		*71.6 %*	*70-130*		"	"	"	"	
Site #7 (5D28007-04) Soil									
Gasoline Range Organics C6-C12	ND	10.0	mg/kg dry	1	ED52817	04/28/05	04/29/05	EPA 8015M	
Diesel Range Organics >C12-C35	**67.0**	10.0	"	"	"	"	"	"	
Total Hydrocarbon C6-C35	**67.0**	10.0	"	"	"	"	"	"	
Surrogate: 1-Chlorooctane		*74.4 %*	*70-130*		"	"	"	"	
Surrogate: 1-Chlorooctadecane		*72.6 %*	*70-130*		"	"	"	"	

General Chemistry Parameters by EPA / Standard Methods

Environmental Lab of Texas

Analyte	Result	Reporting Limit	Units	Dilution	Batch	Prepared	Analyzed	Method	Notes
Exc. Bottom (5D28007-01) Soil									
Chloride	**28.8**	5.00	mg/kg	10	EE50303	05/02/05	05/02/05	EPA 300.0	
Site #1 (5D28007-02) Soil									
Chloride	**204**	10.0	mg/kg	20	EE50303	05/02/05	05/02/05	EPA 300.0	
% Moisture	**17.1**	0.1	%	1	ED52901	04/28/05	04/29/05	% calculation	
Site #4 (5D28007-03) Soil									
% Moisture	**10.8**	0.1	%	1	ED52901	04/28/05	04/29/05	% calculation	
Site #7 (5D28007-04) Soil									
Chloride	**72.3**	5.00	mg/kg	10	EE50303	05/02/05	05/02/05	EPA 300.0	
% Moisture	**4.5**	0.1	%	1	ED52901	04/28/05	04/29/05	% calculation	

Organics by GC - Quality Control

Environmental Lab of Texas

Analyte	Result	Reporting Limit	Units	Spike Level	Source Result	%REC	%REC Limits	RPD	RPD Limit	Notes
Batch ED52817 - Solvent Extraction (GC)										
Blank (ED52817-BLK1)				Prepared: 04/28/05 Analyzed: 04/29/05						
Gasoline Range Organics C6-C12	ND	10.0	mg/kg wet							
Diesel Range Organics >C12-C35	ND	10.0	"							
Total Hydrocarbon C6-C35	ND	10.0	"							
Surrogate: 1-Chlorooctane	*35.6*		*mg/kg*	*50.0*		*71.2*	*70-130*			
Surrogate: 1-Chlorooctadecane	*37.4*		*"*	*50.0*		*74.8*	*70-130*			
LCS (ED52817-BS1)				Prepared: 04/28/05 Analyzed: 04/29/05						
Gasoline Range Organics C6-C12	425	10.0	mg/kg wet	500		85.0	75-125			
Diesel Range Organics >C12-C35	490	10.0	"	500		98.0	75-125			
Total Hydrocarbon C6-C35	915	10.0	"	1000		91.5	75-125			
Surrogate: 1-Chlorooctane	*35.6*		*mg/kg*	*50.0*		*71.2*	*70-130*			
Surrogate: 1-Chlorooctadecane	*36.7*		*"*	*50.0*		*73.4*	*70-130*			
Calibration Check (ED52817-CCV1)				Prepared: 04/28/05 Analyzed: 04/29/05						
Gasoline Range Organics C6-C12	425		mg/kg	500		85.0	80-120			
Diesel Range Organics >C12-C35	513		"	500		103	80-120			
Total Hydrocarbon C6-C35	938		"	1000		93.8	80-120			
Surrogate: 1-Chlorooctane	*44.0*		*"*	*50.0*		*88.0*	*70-130*			
Surrogate: 1-Chlorooctadecane	*37.9*		*"*	*50.0*		*75.8*	*70-130*			
Matrix Spike (ED52817-MS1)	**Source: 5D28005-02**			Prepared: 04/28/05 Analyzed: 04/29/05						
Gasoline Range Organics C6-C12	566	10.0	mg/kg dry	566	ND	100	75-125			
Diesel Range Organics >C12-C35	622	10.0	"	566	ND	110	75-125			
Total Hydrocarbon C6-C35	1190	10.0	"	1130	ND	105	75-125			
Surrogate: 1-Chlorooctane	*47.4*		*mg/kg*	*50.0*		*94.8*	*70-130*			
Surrogate: 1-Chlorooctadecane	*38.6*		*"*	*50.0*		*77.2*	*70-130*			
Matrix Spike Dup (ED52817-MSD1)	**Source: 5D28005-02**			Prepared: 04/28/05 Analyzed: 04/29/05						
Gasoline Range Organics C6-C12	546	10.0	mg/kg dry	566	ND	96.5	75-125	3.60	20	
Diesel Range Organics >C12-C35	618	10.0	"	566	ND	109	75-125	0.645	20	
Total Hydrocarbon C6-C35	1160	10.0	"	1130	ND	103	75-125	2.55	20	
Surrogate: 1-Chlorooctane	*47.1*		*mg/kg*	*50.0*		*94.2*	*70-130*			
Surrogate: 1-Chlorooctadecane	*37.4*		*"*	*50.0*		*74.8*	*70-130*			

General Chemistry Parameters by EPA / Standard Methods - Quality Control

Environmental Lab of Texas

Analyte	Result	Reporting Limit	Units	Spike Level	Source Result	%REC	%REC Limits	RPD	RPD Limit	Notes
Batch ED52901 - General Preparation (Prep)										
Blank (ED52901-BLK1)				Prepared: 04/28/05 Analyzed: 04/29/05						
% Moisture	ND	0.1	%							
Duplicate (ED52901-DUP1)		**Source: 5D28002-01**		Prepared: 04/28/05 Analyzed: 04/29/05						
% Moisture	1.9	0.1	%		1.9			0.00	20	
Batch EE50303 - Water Extraction										
Blank (EE50303-BLK1)				Prepared & Analyzed: 05/02/05						
Chloride	ND	0.500	mg/kg							
LCS (EE50303-BS1)				Prepared & Analyzed: 05/02/05						
Chloride	9.94		mg/L	10.0		99.4	80-120			
Calibration Check (EE50303-CCV1)				Prepared & Analyzed: 05/02/05						
Chloride	10.9		mg/L	10.0		109	80-120			
Duplicate (EE50303-DUP1)		**Source: 5D28007-04**		Prepared & Analyzed: 05/02/05						
Chloride	71.7	5.00	mg/kg		72.3			0.833	20	

Notes and Definitions

DET	Analyte DETECTED
ND	Analyte NOT DETECTED at or above the reporting limit
NR	Not Reported
dry	Sample results reported on a dry weight basis
RPD	Relative Percent Difference
LCS	Laboratory Control Spike
MS	Matrix Spike
Dup	Duplicate

Report Approved By: Celey D. Keene Date: 5/3/2005

Raland K. Tuttle, Lab Manager
Celey D. Keene, Lab Director, Org. Tech Director
Peggy Allen, QA Officer
Jeanne Mc Murrey, Inorg. Tech Director
James L. Hawkins, Chemist/Geologist
Sandra Sanchez, Lab Tech.

Environmental Lab of Texas

12600 West I-20 East
Odessa, Texas 79765
Phone: 432-563-1800
Fax: 432-563-1713

CHAIN OF CUSTODY RECORD AND ANALYSIS REQUEST

Project Manager: Eric Weaver / Shane Estep

Company Name Etech Environmental & Safety Solutions

Company Address: P.O. Box 8469

City/State/Zip: Midland, TX 79708

Telephone No: 432/563-2200 **Fax No:** 432/563-2213

Sampler Signature:

Project Name: BJ Hobbs Wash Bay Line Leak

Project #: 016-257

Project Loc:

PO #:

Analyze For: TCLP: TOTAL:

LAB # (lab use only)	FIELD CODE	Date Sampled	Time Sampled	No. of Containers	Preservative: Ice	HNO_3	HCl	NaOH	H_2SO_4	None	Other (Specify)	Matrix: Water	Sludge	Soil	Other (specify):	TPH: 418.1, 8015M, 1005, 1006	Cations (Ca, Mg, Na, K)	Anions (Cl, SO4, CO3, HCO3)	SAR / ESP / CEC	Metals: As Ag Ba Cd Cr Pb Hg Se	Volatiles	Semivolatiles	BTEX 8021B/5030 or BTEX 8260	RCI	N.O.R.M.					RUSH TAT (Pre-Schedule)	Standard TAT
52600 7																															
-01	Exc. Bottom	4-28-05	9:00am	1	X									X				X													
-02	Site #1	4-28-05	9:15am	1	X									X		X		X													
-03	Site #4	4-28-05	9:20am	1	X									X		X															
-04	Site #7	4-28-05	9:45am	1	X									X		X		X													

Special Instructions:

Sample Containers Intact? Y N
Temperature Upon Receipt: 6.0C
Laboratory Comments:
Bozian

Relinquished by:	Date	Time	Received by:	Date	Time
	4-28-05	3:55pm	Felicia Lopez	4-28-05	3:55pm
Relinquished by:	Date	Time	Received by ELOT:	Date	Time
Felicia Lopez	4-28-05	4:05pm	Carol Kelly	4-28-05	4:05

Environmental Lab of Texas
Variance / Corrective Action Report – Sample Log-In

Client: ETech Env.

Date/Time: 4/28/05 9:30

Order #: 5D28007

Initials: CK

Sample Receipt Checklist

Temperature of container/cooler?	Yes	No	0.0 C
Shipping container/cooler in good condition?	Yes	No	
Custody Seals intact on shipping container/cooler?	Yes	No	Not present
Custody Seals intact on sample bottles?	Yes	No	Not present
Chain of custody present?	Yes	No	
Sample Instructions complete on Chain of Custody?	Yes	No	
Chain of Custody signed when relinquished and received?	Yes	No	
Chain of custody agrees with sample labels? none	Yes	No	write on lid
Container labels legible and intact?	Yes	No	n/a
Sample Matrix and properties same as on chain of custody?	Yes	No	
Samples in proper container/bottle?	Yes	No	
Samples properly preserved?	Yes	No	
Sample bottles intact?	Yes	No	
Preservations documented on Chain of Custody?	Yes	No	
Containers documented on Chain of Custody?	Yes	No	
Sufficient sample amount for indicated test?	Yes	No	
All samples received within sufficient hold time?	Yes	No	
VOC samples have zero headspace?	Yes	No	Not Applicable

Other observations:

Variance Documentation:

Contact Person: _____ Date/Time: _____ Contacted by: _____

Regarding:

Corrective Action Taken:

Appendix F

Non-Hazardous Waste Manifests

CONTROLLED RECOVERY, INC.

P.O. Box 388 • Hobbs, New Mexico 88241-0388
(505) 393-1079
www.crihobbs.com

Bill to C-Tech

Address

Company/Generator BJ's

Lease Name Hobbs Yard - Sewer Leak

Trucking Company M-Nabb | Vehicle Number M77 | Driver (Print) Woody

Date 4/27/05 | Time 12:55 a.m. / (p.m.)

Type of Material

- ❑ Exempt
- ❑ Non-Exempt
- C138 _____
- ❑ Tank Bottoms
- C117 _____
- ❑ Soils
- ❑ Fluids
- ❑ Other Material
- List Description Below

DESCRIPTION

Cont. Soil
(22 yd Caliche)

Volume of Material ❑ Bbls. _____ ☑ Yard 22 ❑ Gallons _____

❑ Wash Out ❑ Call Out ❑ After Hours ❑ Debris Charge

This statement applicable to exempt waste only.
I represent and warrant that the wastes are: generated from oil and gas exploration and production operations: exempt from Resource Conservation and Recover Act (RCRA) Subtitle C Regulations; and not mixed with non-exempt wastes.

Agent _____
(Signature)

CRI Representative _____
(Signature)

TANK BOTTOMS

	Feet	Inches			
1st Gauge			BBLS Received		BS&W %
2nd Gauge			Free Water		
Received			Total Received		

NO 64070

White - CRI Canary - CRI Accounting Pink - CRI Plant Gold - Transporter

SUPERIOR PRINTING SERVICE, INC.

CONTROLLED RECOVERY, INC.

P.O. Box 388 • Hobbs, New Mexico 88241-0388
(505) 393-1079
www.crihobbs.com

Bill to _____

Address _____

Company/Generator BJ's

Lease Name Hobbs Yard - Sewer leak

Trucking Company McNabb | Vehicle Number M-10 | Driver (Print) Melvin

Date 4/27/05 | Time 12:45 a.m. / p.m.

Type of Material

- ❑ Exempt
- ❑ Non-Exempt
- C138 _____
- ❑ Tank Bottoms
- C117 _____
- ❑ Soils
- ❑ Fluids
- ❑ Other Material
- List Description Below

DESCRIPTION

Cont. Soil
(22 yd Caliche)

Volume of Material ❑ Bbls. _____ ☑ Yard 22 ❑ Gallons _____

❑ Wash Out ❑ Call Out ❑ After Hours ❑ Debris Charge

This statement applicable to exempt waste only.
I represent and warrant that the wastes are: generated from oil and gas exploration and production operations: exempt from Resource Conservation and Recover Act (RCRA) Subtitle C Regulations; and not mixed with non-exempt wastes.

Agent _____
(Signature)

CRI Representative _____
(Signature)

TANK BOTTOMS

	Feet	Inches			
1st Gauge			BBLS Received		BS&W %
2nd Gauge			Free Water		
Received			Total Received		

64069

White - CRI Canary - CRI Accounting Pink - CRI Plant Gold - Transporter

CONTROLLED RECOVERY, INC.

P.O. Box 388 • Hobbs, New Mexico 88241-0388
(505) 393-1079
www.crihobbs.com

Bill to _____

Address _____

Company/Generator BJ's

Lease Name Hobbs Yard - Sewer Leak

Trucking Company McNabb | Vehicle Number M70 | Driver (Print) Woody

Date 4/27/05 | Time 10:55 a.m. / p.m.

Type of Material

- ❑ Exempt
- ❑ Non-Exempt
- C138 _____
- ❑ Tank Bottoms
- C117 _____
- ❑ Soils
- ❑ Fluids
- ❑ Other Material
- List Description Below

DESCRIPTION

Cont. Soil

(22 yd Caliche)

Volume of Material ❑ Bbls. _____ ☑ Yard 22 ❑ Gallons _____

❑ Wash Out ❑ Call Out ❑ After Hours ❑ Debris Charge

This statement applicable to exempt waste only.
I represent and warrant that the wastes are: generated from oil and gas exploration and production operations: exempt from Resource Conservation and Recover Act (RCRA) Subtitle C Regulations; and not mixed with non-exempt wastes.

Agent _____ (Signature)

CRI Representative _____ (Signature)

TANK BOTTOMS

	Feet	Inches			
1st Gauge			BBLS Received		BS&W %
2nd Gauge			Free Water		
Received			Total Received		

64066

White - CRI Canary - CRI Accounting Pink - CRI Plant Gold - Transporter

CONTROLLED RECOVERY, INC.

P.O. Box 388 • Hobbs, New Mexico 88241-0388
(505) 393-1079
www.crihobbs.com

Bill to _____

Address _____

Company/Generator BJ'S

Lease Name Hobbs Yard - Sewer Tank

Trucking Company 4/27/05 | Vehicle Number M 10 | Driver (Print) Melvin

Date 4/27/05 | Time 10:45 (a.m.) / p.m.

Type of Material

- ❑ Exempt
- ❑ Non-Exempt
- C138 _____
- ❑ Tank Bottoms
- C117 _____
- ❑ Soils
- ❑ Fluids
- ❑ Other Material
- List Description Below

DESCRIPTION

Cont. Soil

(2d yd Caliche)

Volume of Material ❑ Bbls. _____ ☑ Yard 2d ❑ Gallons _____

❑ Wash Out ❑ Call Out ❑ After Hours ❑ Debris Charge

This statement applicable to exempt waste only.
I represent and warrant that the wastes are: generated from oil and gas exploration and production operations: exempt from Resource Conservation and Recover Act (RCRA) Subtitle C Regulations; and not mixed with non-exempt wastes.

Agent _____ (Signature)

CRI Representative _____ (Signature)

TANK BOTTOMS

	Feet	Inches			
1st Gauge			BBLS Received		BS&W %
2nd Gauge			Free Water		
Received			Total Received		

64065

White - CRI | Canary - CRI Accounting | Pink - CRI Plant | Gold - Transporter

SUPERIOR PRINTING SERVICE, INC.

CONTROLLED RECOVERY, INC.

P.O. Box 388 • Hobbs, New Mexico 88241-0388
(505) 393-1079
www.crihobbs.com

Bill to _____

Address _____

Company/Generator BJ's

Lease Name Hobbs Yard - Sewer leak

Trucking Company A C Nabb | Vehicle Number A77 | Driver (Print) Woody

Date 4/27/05 | Time 8:00 a.m. / p.m.

Type of Material

- ❑ Exempt
- ❑ Non-Exempt
- C138 _____
- ❑ Tank Bottoms
- C117 _____
- ❑ Soils
- ❑ Fluids
- ❑ Other Material
- List Description Below

DESCRIPTION

<22 yd Caliche> Cont. Soil

Volume of Material ❑ Bbls. _____ ☑ Yard 22 ❑ Gallons _____

❑ Wash Out ❑ Call Out ❑ After Hours ❑ Debris Charge

This statement applicable to exempt waste only.
I represent and warrant that the wastes are: generated from oil and gas exploration and production operations: exempt from Resource Conservation and Recover Act (RCRA) Subtitle C Regulations; and not mixed with non-exempt wastes.

Agent _____ (Signature)

CRI Representative _____ (Signature)

TANK BOTTOMS

	Feet	Inches			
1st Gauge			BBLS Received		BS&W %
2nd Gauge			Free Water		
Received			Total Received		

64040

White - CRI Canary - CRI Accounting Pink - CRI Plant Gold - Transporter

SUPERIOR PRINTING SERVICE, INC.

CONTROLLED RECOVERY, INC.

P.O. Box 388 • Hobbs, New Mexico 88241-0388
(505) 393-1079
www.crihobbs.com

Bill to _____

Address _____

Company/Generator BJ's

Lease Name Hobbs Yard Sewer Park

Trucking Company M'Nabb | Vehicle Number M10 | Driver (Print) Melvin

Date 4/27/05 | Time 7:50 a.m. / p.m.

Type of Material

- ❑ Exempt
- ❑ Non-Exempt
- C138 _____
- ❑ Tank Bottoms
- C117 _____
- ❑ Soils
- ❑ Fluids
- ❑ Other Material
- List Description Below

DESCRIPTION

Cont. Soil

(22 yd Caliche)

Volume of Material ❑ Bbls. _____ ☑ Yard 22 ❑ Gallons _____

❑ Wash Out ❑ Call Out ❑ After Hours ❑ Debris Charge

This statement applicable to exempt waste only.
I represent and warrant that the wastes are: generated from oil and gas exploration and production operations: exempt from Resource Conservation and Recover Act (RCRA) Subtitle C Regulations; and not mixed with non-exempt wastes.

Agent _____ (Signature)

CRI Representative _____ (Signature)

TANK BOTTOMS

	Feet	Inches			
1st Gauge			BBLS Received		BS&W %
2nd Gauge			Free Water		
Received			Total Received		

No. 64037

White - CRI | Canary - CRI Accounting | Pink - CRI Plant | Gold - Transporter

SUPERIOR PRINTING SERVICE, INC.

CONTROLLED RECOVERY, INC.

P.O. Box 388 • Hobbs, New Mexico 88241-0388
(505) 393-1079
www.crihobbs.com

Bill to _____

Address _____

Company/Generator RJ's

Lease Name Hobbs Yard - Sewer leak

Trucking Company McNabb | Vehicle Number M10 | Driver (Print) Melvin

Date 4/27/05 | Time 3:45 a.m. / p.m.

Type of Material

- ❑ Exempt
- ❑ Non-Exempt
- C138 _____
- ❑ Tank Bottoms
- C117 _____
- ❑ Soils
- ❑ Fluids
- ❑ Other Material
- List Description Below

DESCRIPTION

Cont Soil

(22yd Caliche)

Volume of Material ❑ Bbls. _____ ☑ Yard 22 ❑ Gallons _____

❑ Wash Out ❑ Call Out ❑ After Hours ❑ Debris Charge

This statement applicable to exempt waste only.
I represent and warrant that the wastes are: generated from oil and gas exploration and production operations: exempt from Resource Conservation and Recover Act (RCRA) Subtitle C Regulations; and not mixed with non-exempt wastes.

Agent Melvin [signature]
(Signature)

CRI Representative [signature]
(Signature)

TANK BOTTOMS

	Feet	Inches			
1st Gauge			BBLS Received		BS&W %
2nd Gauge			Free Water		
Received			Total Received		

NO 64074

White - CRI Canary - CRI Accounting Pink - CRI Plant Gold - Transporter

SUPERIOR PRINTING SERVICE, INC.

CONTROLLED RECOVERY, INC.

P.O. Box 388 • Hobbs, New Mexico 88241-0388
(505) 393-1079
www.crihobbs.com

Bill to _____

Address _____

Company/Generator RJ's

Lease Name Hobbs Yard - Sewer leak

Trucking Company M'Nabb | Vehicle Number M77 | Driver (Print) Woody

Date 4/27/05 | Time 3 40 a.m. / p.m.

Type of Material

- ❑ Exempt
- ❑ Non-Exempt
- C138 _____
- ❑ Tank Bottoms
- C117 _____
- ❑ Soils
- ❑ Fluids
- ❑ Other Material
- List Description Below

DESCRIPTION

Cont. Soil

(22 yd Caliche)

Volume of Material ❑ Bbls. _____ ☑ Yard 22 ❑ Gallons _____

❑ Wash Out ❑ Call Out ❑ After Hours ❑ Debris Charge

This statement applicable to exempt waste only.
I represent and warrant that the wastes are: generated from oil and gas exploration and production operations: exempt from Resource Conservation and Recover Act (RCRA) Subtitle C Regulations; and not mixed with non-exempt wastes.

Agent _____ (Signature)

CRI Representative _____ (Signature)

TANK BOTTOMS

	Feet	Inches			
1st Gauge			BBLS Received		BS&W %
2nd Gauge			Free Water		
Received			Total Received		

No 64075

White - CRI | Canary - CRI Accounting | Pink - CRI Plant | Gold - Transporter

CONTROLLED RECOVERY, INC.

P.O. Box 388 • Hobbs, New Mexico 88241-0388
(505) 393-1079
www.crihobbs.com

Bill to _____

Address _____

Company/Generator BJ Services

Lease Name Sewer Line Leak

Trucking Company McNabb | Vehicle Number M10 | Driver (Print) Melvin

Date 11-28-05 | Time 2:20 a.m. / p.m.

Type of Material

- ❑ Exempt
- ❑ Non-Exempt
- C138 _____
- ❑ Tank Bottoms
- C117 _____
- ☒ Soils
- ❑ Fluids
- ❑ Other Material
- List Description Below

OCD

DESCRIPTION

22 yds backfill
caliche

Cont Soil

Volume of Material ❑ Bbls. _____ ❑ Yard 22 ❑ Gallons _____

❑ Wash Out ❑ Call Out ❑ After Hours ❑ Debris Charge

This statement applicable to exempt waste only.
I represent and warrant that the wastes are: generated from oil and gas exploration and production operations: exempt from Resource Conservation and Recover Act (RCRA) Subtitle C Regulations; and not mixed with non-exempt wastes.

Agent _____ (Signature)

CRI Representative _____ (Signature)

TANK BOTTOMS

	Feet	Inches			
1st Gauge			BBLS Received		BS&W %
2nd Gauge			Free Water		
Received			Total Received		

64098

White - CRI Canary - CRI Accounting Pink - CRI Plant Gold - Transporter

SUPERIOR PRINTING SERVICE, INC.

CONTROLLED RECOVERY, INC.

P.O. Box 388 • Hobbs, New Mexico 88241-0388
(505) 393-1079
www.crihobbs.com

Bill to _____

Address _____

Company/Generator BJ's

Lease Name Sewer Line Leak

Trucking Company M-Nabb | Vehicle Number M10 | Driver (Print) Malvin

Date 4/28/05 | Time 12:15 a.m. / p.m.

Type of Material

- ❑ Exempt
- ❑ Non-Exempt
- C138 _____
- ❑ Tank Bottoms
- C117 _____
- ❑ Soils
- ❑ Fluids
- ❑ Other Material
- List Description Below

DESCRIPTION

Cont. Soil

(22 yd Caliche)

Volume of Material ❑ Bbls. _____ ☑ Yard 22 ❑ Gallons _____

❑ Wash Out ❑ Call Out ❑ After Hours ❑ Debris Charge

This statement applicable to exempt waste only.
I represent and warrant that the wastes are: generated from oil and gas exploration and production operations: exempt from Resource Conservation and Recover Act (RCRA) Subtitle C Regulations; and not mixed with non-exempt wastes.

Agent _____ (Signature)

CRI Representative _____ (Signature)

TANK BOTTOMS

	Feet	Inches			
1st Gauge			BBLS Received		BS&W %
2nd Gauge			Free Water		
Received			Total Received		

No 64092

White - CRI | Canary - CRI Accounting | Pink - CRI Plant | Gold - Transporter

SUPERIOR PRINTING SERVICE, INC.

CONTROLLED RECOVERY, INC.

P.O. Box 388 • Hobbs, New Mexico 88241-0388
(505) 393-1079
www.crihobbs.com

Bill to _____

Address _____

Company/Generator BJ's

Lease Name Seaver Line Leak

Trucking Company McNabb's | Vehicle Number M21 | Driver (Print) Howard

Date 4/28/05 | Time 12:30 a.m. / (p.m.)

Type of Material

- ❑ Exempt
- ❑ Non-Exempt
- C138 _____
- ❑ Tank Bottoms
- C117 _____
- ❑ Soils
- ❑ Fluids
- ❑ Other Material
- List Description Below

DESCRIPTION

Cont. Soil

(22 yd Caliche)

Volume of Material ❑ Bbls. _____ ☑ Yard 22 ❑ Gallons _____

❑ Wash Out ❑ Call Out ❑ After Hours ❑ Debris Charge

This statement applicable to exempt waste only.
I represent and warrant that the wastes are: generated from oil and gas exploration and production operations: exempt from Resource Conservation and Recover Act (RCRA) Subtitle C Regulations; and not mixed with non-exempt wastes.

Agent Howard McNabb Sr
(Signature)

CRI Representative [signature]
(Signature)

TANK BOTTOMS

	Feet	Inches			
1st Gauge			BBLS Received		BS&W %
2nd Gauge			Free Water		
Received			Total Received		

No 64093

White - CRI Canary - CRI Accounting Pink - CRI Plant Gold - Transporter

SUPERIOR PRINTING SERVICE, INC.

CONTROLLED RECOVERY, INC.

P.O. Box 388 • Hobbs, New Mexico 88241-0388
(505) 393-1079
www.crihobbs.com

Bill to _____

Address _____

Company/Generator BJ's

Lease Name Sewer Line Leak

Trucking Company McNabb | Vehicle Number M21 | Driver (Print) Howard

Date 4/28/05 | Time 10:40 (a.m.) p.m.

Type of Material

- ❑ Exempt
- ❑ Non-Exempt
- C138 _____
- ❑ Tank Bottoms
- C117 _____
- ❑ Soils
- ❑ Fluids
- ❑ Other Material
- List Description Below

DESCRIPTION

Cont. Soil

<22 yd Caliche>

Volume of Material ❑ Bbls. _____ ☒ Yard 22 ❑ Gallons _____

❑ Wash Out ❑ Call Out ❑ After Hours ❑ Debris Charge

This statement applicable to exempt waste only.
I represent and warrant that the wastes are: generated from oil and gas exploration and production operations: exempt from Resource Conservation and Recover Act (RCRA) Subtitle C Regulations; and not mixed with non-exempt wastes.

Agent _____ (Signature)

CRI Representative _____ (Signature)

TANK BOTTOMS

	Feet	Inches			
1st Gauge			BBLS Received		BS&W %
2nd Gauge			Free Water		
Received			Total Received		

No. 64090

White - CRI | Canary - CRI Accounting | Pink - CRI Plant | Gold - Transporter

SUPERIOR PRINTING SERVICE, INC.

CONTROLLED RECOVERY, INC.

P.O. Box 388 • Hobbs, New Mexico 88241-0388
(505) 393-1079
www.crihobbs.com

Bill to _____

Address _____

Company/Generator BJ's

Lease Name Sewer Line Leak

Trucking Company McNabb's | Vehicle Number M 10 | Driver (Print) Melvin

Date 4-28-05 | Time 10:15 (a.m.) / p.m.

Type of Material

- ❑ Exempt
- ❑ Non-Exempt
- C138 _____
- ❑ Tank Bottoms
- C117 _____
- ❑ Soils
- ❑ Fluids
- ❑ Other Material
- List Description Below

DESCRIPTION

Cont. Soil
(22yd Caliche)

Volume of Material ❑ Bbls. _____ ☑ Yard 22 ❑ Gallons _____

❑ Wash Out ❑ Call Out ❑ After Hours ❑ Debris Charge

This statement applicable to exempt waste only.
I represent and warrant that the wastes are: generated from oil and gas exploration and production operations: exempt from Resource Conservation and Recover Act (RCRA) Subtitle C Regulations; and not mixed with non-exempt wastes.

Agent _____ (Signature)

CRI Representative _____ (Signature)

TANK BOTTOMS

	Feet	Inches			
1st Gauge			BBLS Received		BS&W %
2nd Gauge			Free Water		
Received			Total Received		

No. 64089

White - CRI | Canary - CRI Accounting | Pink - CRI Plant | Gold - Transporter

CONTROLLED RECOVERY, INC.

P.O. Box 388 • Hobbs, New Mexico 88241-0388
(505) 393-1079
www.crihobbs.com

Bill to _____

Address _____

Company/Generator BJ's

Lease Name Hobbs Yard

Trucking Company McNabb | Vehicle Number M21 | Driver (Print) Howard

Date 4/28/05 | Time 8:30 a.m. / p.m.

Type of Material

- ❑ Exempt
- ❑ Non-Exempt
- C138 _____
- ❑ Tank Bottoms
- C117 _____
- ❑ Soils
- ❑ Fluids
- ❑ Other Material
- List Description Below

DESCRIPTION

Cont. Soil
(22 yd Caliche)

Volume of Material ❑ Bbls. _____ ☑ Yard 22 ❑ Gallons _____

❑ Wash Out ❑ Call Out ❑ After Hours ❑ Debris Charge

This statement applicable to exempt waste only.
I represent and warrant that the wastes are: generated from oil and gas exploration and production operations: exempt from Resource Conservation and Recover Act (RCRA) Subtitle C Regulations; and not mixed with non-exempt wastes.

Agent _____ (Signature)

CRI Representative _____ (Signature)

TANK BOTTOMS

	Feet	Inches			
1st Gauge			BBLS Received		BS&W %
2nd Gauge			Free Water		
Received			Total Received		

64086

White - CRI Canary - CRI Accounting Pink - CRI Plant Gold - Transporter

CONTROLLED RECOVERY, INC.

P.O. Box 388 • Hobbs, New Mexico 88241-0388
(505) 393-1079
www.crihobbs.com

Bill to _____

Address _____

Company/Generator BJ's

Lease Name Hobbs Yard

Trucking Company McNabb | Vehicle Number M10 | Driver (Print) Alvin

Date 4/28/05 | Time 8:30 (a.m.) / p.m.

Type of Material

- ❑ Exempt
- ❑ Non-Exempt
- C138 _____
- ❑ Tank Bottoms
- C117 _____
- ❑ Soils
- ❑ Fluids
- ❑ Other Material
- List Description Below

DESCRIPTION

Cont. Soil

<22 yd Caliche>

Volume of Material ❑ Bbls. _____ ❑ Yard 22 ❑ Gallons _____

❑ Wash Out ❑ Call Out ❑ After Hours ❑ Debris Charge

This statement applicable to exempt waste only.
I represent and warrant that the wastes are: generated from oil and gas exploration and production operations: exempt from Resource Conservation and Recover Act (RCRA) Subtitle C Regulations; and not mixed with non-exempt wastes.

Agent _____ (Signature)

CRI Representative _____ (Signature)

TANK BOTTOMS

	Feet	Inches			
1st Gauge			BBLS Received		BS&W %
2nd Gauge			Free Water		
Received			Total Received		

64087

White - CRI | Canary - CRI Accounting | Pink - CRI Plant | Gold - Transporter

CONTROLLED RECOVERY, INC.

P.O. Box 388 • Hobbs, New Mexico 88241-0388
(505) 393-1079
www.crihobbs.com

Bill to CRI

Address

Company/Generator BJ Hobbs Yard

Lease Name

Trucking Company McAbee | Vehicle Number 21 | Driver (Print) Howard

Date 4/28/05 | Time 2:45 a.m. / p.m.

Type of Material

- ❑ Exempt
- ❑ Non-Exempt
- C138 _____
- ❑ Tank Bottoms
- C117 _____
- ❑ Soils
- ❑ Fluids
- ❑ Other Material
- List Description Below

DESCRIPTION

22 yds BACK FILL
CRI, N.E.

Volume of Material ❑ Bbls. _____ ☒ Yard 22 yds ❑ Gallons _____

❑ Wash Out ❑ Call Out ❑ After Hours ❑ Debris Charge

This statement applicable to exempt waste only.
I represent and warrant that the wastes are: generated from oil and gas exploration and production operations: exempt from Resource Conservation and Recover Act (RCRA) Subtitle C Regulations; and not mixed with non-exempt wastes.

Agent _____ (Signature)

CRI Representative _____ (Signature)

TANK BOTTOMS

	Feet	Inches			
1st Gauge			BBLS Received		BS&W %
2nd Gauge			Free Water		
Received			Total Received		

No 64101

White - CRI | Canary - CRI Accounting | Pink - CRI Plant | Gold - Transporter

CONTROLLED RECOVERY, INC.

P.O. Box 388 • Hobbs, New Mexico 88241-0388
(505) 393-1079
www.crihobbs.com

Bill to CRI

Address

Company/Generator

Lease Name BJ HOBBS YARD

Trucking Company M.C NABB | Vehicle Number 21 | Driver (Print) HOWARD

Date 4/28/05 | Time | a.m. / p.m.

Type of Material

- ❑ Exempt
- ❑ Non-Exempt
- C138 _____
- ❑ Tank Bottoms
- C117 _____
- ❑ Soils
- ❑ Fluids
- ❑ Other Material
- List Description Below

DESCRIPTION

22 yds BACK FILL
CACHE

Volume of Material ❑ Bbls. _____ ☑ Yard 22 ❑ Gallons _____

❑ Wash Out ❑ Call Out ❑ After Hours ❑ Debris Charge

This statement applicable to exempt waste only.
I represent and warrant that the wastes are: generated from oil and gas exploration and production operations: exempt from Resource Conservation and Recover Act (RCRA) Subtitle C Regulations; and not mixed with non-exempt wastes.

Agent _____ (Signature)

CRI Representative _____ (Signature)

TANK BOTTOMS

	Feet	Inches			
1st Gauge			BBLS Received		BS&W %
2nd Gauge			Free Water		
Received			Total Received		

64102

White - CRI Canary - CRI Accounting Pink - CRI Plant Gold - Transporter

SUPERIOR PRINTING SERVICE, INC.

CONTROLLED RECOVERY, INC.

P.O. Box 388 • Hobbs, New Mexico 88241-0388
(505) 393-1079
www.crihobbs.com

Bill to _____

Address _____

Company/Generator BJ's

Lease Name Tower Line Lease

Trucking Company McNabb | Vehicle Number M10 | Driver (Print) Melvin

Date 4/29/05 | Time 4:50 a.m. / (p.m.)

Type of Material

- ❑ Exempt
- ❑ Non-Exempt
- C138 _____
- ❑ Tank Bottoms
- C117 _____
- ❑ Soils
- ❑ Fluids
- ❑ Other Material
- List Description Below

DESCRIPTION

Cont Soil

Volume of Material ❑ Bbls. _____ ☑ Yard 22 ❑ Gallons _____

❑ Wash Out ❑ Call Out ❑ After Hours ❑ Debris Charge

This statement applicable to exempt waste only.
I represent and warrant that the wastes are: generated from oil and gas exploration and production operations: exempt from Resource Conservation and Recover Act (RCRA) Subtitle C Regulations; and not mixed with non-exempt wastes.

Agent _____ (Signature)

CRI Representative _____ (Signature)

TANK BOTTOMS

	Feet	Inches			
1st Gauge			BBLS Received		BS&W %
2nd Gauge			Free Water		
Received			Total Received		

№ 64154

White - CRI | Canary - CRI Accounting | Pink - CRI Plant | Gold - Transporter

CONTROLLED RECOVERY, INC.

P.O. Box 388 • Hobbs, New Mexico 88241-0388
(505) 393-1079
www.crihobbs.com

Bill to _____

Address _____

Company/Generator B.J'S

Lease Name Sewer Line Leak

Trucking Company McNabb | Vehicle Number M21 | Driver (Print) Howard

Date 4/28/05 | Time _____ a.m. / p.m.

Type of Material

- ❑ Exempt
- ❑ Non-Exempt
- C138 _____
- ❑ Tank Bottoms
- C117 _____
- ❑ Soils
- ❑ Fluids
- ❑ Other Material
- List Description Below

DESCRIPTION

Cont. Soil

(22 yd Caliche)

Volume of Material ❑ Bbls. _____ ☑ Yard 22 ❑ Gallons _____

❑ Wash Out ❑ Call Out ❑ After Hours ❑ Debris Charge

This statement applicable to exempt waste only.
I represent and warrant that the wastes are: generated from oil and gas exploration and production operations: exempt from Resource Conservation and Recover Act (RCRA) Subtitle C Regulations; and not mixed with non-exempt wastes.

Agent _____ (Signature)

CRI Representative _____ (Signature)

TANK BOTTOMS

	Feet	Inches			
1st Gauge			BBLS Received		BS&W %
2nd Gauge			Free Water		
Received			Total Received		

No 64146

White - CRI Canary - CRI Accounting Pink - CRI Plant Gold - Transporter

SUPERIOR PRINTING SERVICE, INC.

CONTROLLED RECOVERY, INC.

P.O. Box 388 • Hobbs, New Mexico 88241-0388
(505) 393-1079
www.crihobbs.com

Bill to _____

Address _____

Company/Generator BJ's

Lease Name Sewer Line Leak

Trucking Company McNabb | Vehicle Number M 10 | Driver (Print) Melvin

Date 4/29/05 | Time 3:05 a.m. / p.m.

Type of Material

- ❑ Exempt
- ❑ Non-Exempt
- C138 _____
- ❑ Tank Bottoms
- C117 _____
- ❑ Soils
- ❑ Fluids
- ❑ Other Material
- List Description Below

DESCRIPTION

Cont. Soil

<22 yd Caliche>

Volume of Material ❑ Bbls. _____ ❑ Yard 22 ❑ Gallons _____

❑ Wash Out ❑ Call Out ❑ After Hours ❑ Debris Charge

This statement applicable to exempt waste only.
I represent and warrant that the wastes are: generated from oil and gas exploration and production operations: exempt from Resource Conservation and Recover Act (RCRA) Subtitle C Regulations; and not mixed with non-exempt wastes.

Agent _____ (Signature)

CRI Representative _____ (Signature)

TANK BOTTOMS

	Feet	Inches			
1st Gauge			BBLS Received		BS&W %
2nd Gauge			Free Water		
Received			Total Received		

No. 64150

White - CRI Canary - CRI Accounting Pink - CRI Plant Gold - Transporter

80

SUPERIOR PRINTING SERVICE, INC.

CONTROLLED RECOVERY, INC.

P.O. Box 388 • Hobbs, New Mexico 88241-0388
(505) 393-1079
www.crihobbs.com

Bill to _____

Address _____

Company/Generator BJ'S

Lease Name Sewer Line Leak

Trucking Company McNabb's | Vehicle Number M 10 | Driver (Print) Melvin

Date 4/2 | Time 1:00 a.m. / p.m.

Type of Material

- ❑ Exempt
- ❑ Non-Exempt
- C138 _____
- ❑ Tank Bottoms
- C117 _____
- ❑ Soils
- ❑ Fluids
- ❑ Other Material
- List Description Below

DESCRIPTION

Cont Soil

(22 yd Cubic)

Volume of Material ❑ Bbls. _____ ☑ Yard 22 ❑ Gallons _____

❑ Wash Out ❑ Call Out ❑ After Hours ❑ Debris Charge

This statement applicable to exempt waste only.
I represent and warrant that the wastes are: generated from oil and gas exploration and production operations: exempt from Resource Conservation and Recover Act (RCRA) Subtitle C Regulations; and not mixed with non-exempt wastes.

Agent _____ (Signature)

CRI Representative _____ (Signature)

TANK BOTTOMS

	Feet	Inches			
1st Gauge			BBLS Received		BS&W %
2nd Gauge			Free Water		
Received			Total Received		

64144

White - CRI Canary - CRI Accounting Pink - CRI Plant Gold - Transporter

81

SUPERIOR PRINTING SERVICE, INC.

CONTROLLED RECOVERY, INC.

P.O. Box 388 • Hobbs, New Mexico 88241-0388
(505) 393-1079
www.crihobbs.com

Bill to _____

Address _____

Company/Generator BJ's

Lease Name Sewer Line Leak

Trucking Company McNabb | Vehicle Number M21 | Driver (Print) Howard

Date 4/29/05 | Time 2:15 a.m. / p.m.

Type of Material

- ❑ Exempt
- ❑ Non-Exempt
- C138 _____
- ❑ Tank Bottoms
- C117 _____
- ❑ Soils
- ❑ Fluids
- ❑ Other Material
- List Description Below

DESCRIPTION

Coal Soil

(22 yd Caliche)

Volume of Material ❑ Bbls. _____ ☑ Yard 22 ❑ Gallons _____

❑ Wash Out ❑ Call Out ❑ After Hours ❑ Debris Charge

This statement applicable to exempt waste only.
I represent and warrant that the wastes are: generated from oil and gas exploration and production operations: exempt from Resource Conservation and Recover Act (RCRA) Subtitle C Regulations; and not mixed with non-exempt wastes.

Agent _____ (Signature)

CRI Representative _____ (Signature)

TANK BOTTOMS

	Feet	Inches			
1st Gauge			BBLS Received		BS&W %
2nd Gauge			Free Water		
Received			Total Received		

No. 64142

White - CRI | Canary - CRI Accounting | Pink - CRI Plant | Gold - Transporter

82

SUPERIOR PRINTING SERVICE, INC.

CONTROLLED RECOVERY, INC.

P.O. Box 388 • Hobbs, New Mexico 88241-0388
(505) 393-1079
www.crihobbs.com

Bill to _____

Address _____

Company/Generator BJ's

Lease Name Sewer line leak

Trucking Company McNabb | Vehicle Number M21 | Driver (Print) Howard

Date 4/29/05 | Time 12:00 a.m. / p.m.

Type of Material

- ❑ Exempt
- ❑ Non-Exempt
- C138 _____
- ❑ Tank Bottoms
- C117 _____
- ❑ Soils
- ❑ Fluids
- ❑ Other Material
- List Description Below

DESCRIPTION

Cont. Soil

(22 yd Caliche)

Volume of Material ❑ Bbls. _____ ☑ Yard 22 ❑ Gallons _____

❑ Wash Out ❑ Call Out ❑ After Hours ❑ Debris Charge

This statement applicable to exempt waste only.
I represent and warrant that the wastes are: generated from oil and gas exploration and production operations: exempt from Resource Conservation and Recover Act (RCRA) Subtitle C Regulations; and not mixed with non-exempt wastes.

Agent _____ (Signature)

CRI Representative _____ (Signature)

TANK BOTTOMS

	Feet	Inches			
1st Gauge			BBLS Received		BS&W %
2nd Gauge			Free Water		
Received			Total Received		

No. 64141

White - CRI | Canary - CRI Accounting | Pink - CRI Plant | Gold - Transporter

CONTROLLED RECOVERY, INC.

P.O. Box 388 • Hobbs, New Mexico 88241-0388
(505) 393-1079
www.crihobbs.com

Bill to _____

Address _____

Company/Generator BJ

Lease Name Sewer Line Leak

Trucking Company M Nabb | Vehicle Number M10 | Driver (Print) Malvin

Date 4 29 05 | Time 1110 a.m. / p.m.

Type of Material

- ☐ Exempt
- ☐ Non-Exempt
- C138 _____
- ☐ Tank Bottoms
- C117 _____
- ☐ Soils OCD
- ☐ Fluids
- ☑ Other Material
- List Description Below

DESCRIPTION

Caliche Backfill Cont Soil

Volume of Material ☐ Bbls. _____ ☑ Yard 22 ☐ Gallons _____

☐ Wash Out ☐ Call Out ☐ After Hours ☐ Debris Charge

This statement applicable to exempt waste only.
I represent and warrant that the wastes are: generated from oil and gas exploration and production operations: exempt from Resource Conservation and Recover Act (RCRA) Subtitle C Regulations; and not mixed with non-exempt wastes.

Agent _____ (Signature)

CRI Representative _____ (Signature)

TANK BOTTOMS

	Feet	Inches			
1st Gauge			BBLS Received		BS&W %
2nd Gauge			Free Water		
Received			Total Received		

NO 64138

White - CRI Canary - CRI Accounting Pink - CRI Plant Gold - Transporter

84

SUPERIOR PRINTING SERVICE, INC.

CONTROLLED RECOVERY, INC.

P.O. Box 388 • Hobbs, New Mexico 88241-0388
(505) 393-1079
www.crihobbs.com

Bill to _____

Address _____

Company/Generator BJ'S

Lease Name Spiner Line Leak

Trucking Company McNabb's | Vehicle Number M10 | Driver (Print) Melvin

Date 4/29/05 | Time 9:15 a.m. / p.m.

Type of Material

- ❑ Exempt
- ❑ Non-Exempt
- C138 _____
- ❑ Tank Bottoms
- C117 _____
- ❑ Soils
- ❑ Fluids
- ❑ Other Material
- List Description Below

DESCRIPTION

Cont. Soil
(22 yd Caliche)

Volume of Material ❑ Bbls. _____ ☑ Yard 22 ❑ Gallons _____

❑ Wash Out ❑ Call Out ❑ After Hours ❑ Debris Charge

This statement applicable to exempt waste only.
I represent and warrant that the wastes are: generated from oil and gas exploration and production operations: exempt from Resource Conservation and Recover Act (RCRA) Subtitle C Regulations; and not mixed with non-exempt wastes.

Agent _____ (Signature)

CRI Representative _____ (Signature)

TANK BOTTOMS

	Feet	Inches			
1st Gauge			BBLS Received		BS&W %
2nd Gauge			Free Water		
Received			Total Received		

No. 64132

White - CRI | Canary - CRI Accounting | Pink - CRI Plant | Gold - Transporter

CONTROLLED RECOVERY, INC.

P.O. Box 388 • Hobbs, New Mexico 88241-0388
(505) 393-1079
www.crihobbs.com

Bill to _____

Address _____

Company/Generator BJ's

Lease Name Sewer Line Leak

Trucking Company McNabb | Vehicle Number M 21 | Driver (Print) Howard

Date 4/29/05 | Time 10:30 (a.m.) / p.m.

Type of Material

- ❑ Exempt
- ❑ Non-Exempt
- C138 _____
- ❑ Tank Bottoms
- C117 _____
- ❑ Soils
- ❑ Fluids
- ❑ Other Material
- List Description Below

DESCRIPTION

Cont. Soil

(22 yd Caliche)

Volume of Material ❑ Bbls. _____ ☑ Yard 22 ❑ Gallons _____

❑ Wash Out ❑ Call Out ❑ After Hours ❑ Debris Charge

This statement applicable to exempt waste only.
I represent and warrant that the wastes are: generated from oil and gas exploration and production operations: exempt from Resource Conservation and Recover Act (RCRA) Subtitle C Regulations; and not mixed with non-exempt wastes.

Agent _____ (Signature)

CRI Representative _____ (Signature)

TANK BOTTOMS

	Feet	Inches			
1st Gauge			BBLS Received		BS&W %
2nd Gauge			Free Water		
Received			Total Received		

64128

White - CRI | Canary - CRI Accounting | Pink - CRI Plant | Gold - Transporter

SUPERIOR PRINTING SERVICE, INC.

CONTROLLED RECOVERY, INC.

P.O. Box 388 • Hobbs, New Mexico 88241-0388
(505) 393-1079
www.crihobbs.com

Bill to _____

Address _____

Company/Generator BJ's

Lease Name Sewer Cinolook

Trucking Company McNabb | Vehicle Number M21 | Driver (Print) Howard

Date 4/29/05 | Time 8:00 (a.m.) / p.m.

Type of Material

- ❑ Exempt
- ❑ Non-Exempt
- C138 _____
- ❑ Tank Bottoms
- C117 _____
- ❑ Soils
- ❑ Fluids
- ❑ Other Material
- List Description Below

DESCRIPTION

Cont Soil

<22 yd Caliche>

Volume of Material ❑ Bbls. _____ ☑ Yard 22 ❑ Gallons _____

❑ Wash Out ❑ Call Out ❑ After Hours ❑ Debris Charge

This statement applicable to exempt waste only.
I represent and warrant that the wastes are: generated from oil and gas exploration and production operations: exempt from Resource Conservation and Recover Act (RCRA) Subtitle C Regulations; and not mixed with non-exempt wastes.

Agent _____ (Signature)

CRI Representative _____ (Signature)

TANK BOTTOMS

	Feet	Inches			
1st Gauge			BBLS Received		BS&W %
2nd Gauge			Free Water		
Received			Total Received		

NO 64127

87

White - CRI Canary - CRI Accounting Pink - CRI Plant Gold - Transporter

SUPERIOR PRINTING SERVICE, INC.

CONTROLLED RECOVERY, INC.

P.O. Box 388 • Hobbs, New Mexico 88241-0388
(505) 393-1079
www.crihobbs.com

Bill to _____

Address _____

Company/Generator AJ'S

Lease Name Sower Line Leak

Trucking Company McNabb | Vehicle Number M 10 | Driver (Print) Alvin

Date 4/29/05 | Time 7:20 (a.m.) / p.m.

Type of Material

- ❑ Exempt
- ❑ Non-Exempt
- C138 _____
- ❑ Tank Bottoms
- C117 _____
- ❑ Soils
- ❑ Fluids
- ❑ Other Material
- List Description Below

DESCRIPTION

Cont. Soil

(22 yd Caliche)

Volume of Material ❑ Bbls. _____ ☑ Yard 22 ❑ Gallons _____

❑ Wash Out ❑ Call Out ❑ After Hours ❑ Debris Charge

This statement applicable to exempt waste only.
I represent and warrant that the wastes are: generated from oil and gas exploration and production operations: exempt from Resource Conservation and Recover Act (RCRA) Subtitle C Regulations; and not mixed with non-exempt wastes.

Agent _____ (Signature)

CRI Representative _____ (Signature)

TANK BOTTOMS

	Feet	Inches			
1st Gauge			BBLS Received		BS&W %
2nd Gauge			Free Water		
Received			Total Received		

NO 64126

White - CRI | Canary - CRI Accounting | Pink - CRI Plant | Gold - Transporter

88

SUPERIOR PRINTING SERVICE, INC.

Site Remediation Report

for

Effluent Water Release from Damaged Wash Bay Sewer Line

at

BJ Service Truck Yard
2708 West County Road
Hobbs, New Mexico 88240

Prepared for:

BJ Services Company, USA
2708 West County Road
Hobbs, New Mexico 88240

Submitted to:

State of New Mexico
Energy, Minerals and Natural Resources Department
Oil Conservation Division

Prepared by:

eTECH Environmental & Safety Solutions, Inc.
P.O. Box 8469
Midland, Texas 70708
(432) 563-2200

eTECH Project No. 016-257-M
Issue Date: February 15, 2005

CTECH
Environmental & Safety Solutions, Inc.

February 16, 2005

Jason S. Goodwin
HSE Specialist
BJ Services Company, U.S.A.
11211 FM 2920
Tomball, TX 77375

Wayne Price
Environmental Engineer
Oil Conservation Division – District 4
1220 S. St. Francis Dr.
Santa Fe, NM 87505

Larry Johnson
Environmental Engineer
Oil Conservation Division – District 1
1625 N. French Dr.
Hobbs, NM 88240

RE: Site Remediation Report
Effluent Water Release from Damaged Wash Bay Sewer Line
BJ Services Truck Yard
2708 West County Road
Hobbs, NM 88240

Gentlemen:

For each addressee, enclosed please find one (1) copy of the referenced report.

Choice regards,

Dr. Hoy Bryson, PG, CEP
Senior Environmental Scientist

ENCLOSURE

P.O. Box 8469 Midland ◦ TX ◦ 79708-8469 ◦ Tel: 432-563-2200 ◦ Fax: 432-563-2213

Site Remediation Report

for

Effluent Water Release from Damaged Wash Bay Sewer Line

at

BJ Service Truck Yard
2708 West County Road
Hobbs, New Mexico 88240

Prepared for:

BJ Services Company, USA
2708 West County Road
Hobbs, New Mexico 88240

Submitted to:

State of New Mexico
Energy, Minerals and Natural Resources Department
Oil Conservation Division

Prepared by:

eTECH Environmental & Safety Solutions, Inc.
P.O. Box 8469
Midland, Texas 70708
(432) 563-2200

eTECH Project No. 016-257-M
Issue Date: February 15, 2005

Table of Contents

1.0 Executive Summary

BJ Services Company, USA ("BJ Services"), located at 2708 West County Road, Hobbs, New Mexico 88240, discovered a release of wash bay effluent waters on July 9, 2004. A 4-inch diameter buried PVC sewer line (the "sewer line") drains effluent waters from BJ Services' truck wash bay and sanitary sewer to the City of Hobbs Publicly Owned Treatment Works ("POTW"). Based on observations made by Etech and BJ Services, the wastewater release emanated from a damaged cleanout (N32° 43.985', W103° 9.666') associated with the sewer line. Initial observations indicated that truck traffic along the oilfield service road was the most probable cause of the break.

Effluent waters from the cleanout flowed approximately 155 feet in a northerly direction from the break, following the east side of the adjacent oilfield road. From there the effluent waters drained away from the road in a northeasterly direction where they accumulated in a large shallow depression, measuring approximately 52 by 85 feet.

Initial response actions included immediate repair of the sewer line to stop the flow from the source, and contacting the New Mexico Oil Conservation Division ("NMOCD"). BJ Services then proceeded to provide for assessment and remediation of impacts to environmental media.

Etech Environmental & Safety Solutions, Inc. ("Etech") was contracted by BJ Services to conduct site assessment and remediation activities. Etech determined the vertical and horizontal extent of contamination. Contaminated soils were excavated, removed and properly disposed. Confirmation sampling of soils in the excavations was conducted to ascertain that all soils impacted by the release of effluent water from the damaged sewer line had been removed.

Based on the results of investigations and remedial activities conducted the following conclusions may be drawn:

- All soils potentially contaminated by the release of effluent waters from the damaged sewer pipe were excavated, removed and properly disposed from Area 1 and Area 2.

- Area 2 and, in part, Area 1 were determined to have experienced historical soils contamination by petroleum hydrocarbons and produced water (brine), probably from nearby petroleum E&P operations.

- No further remedial action is warranted to address impacts associated with the wastewater release, therefore BJ Services requests closure without further action.

2.0 Introduction / Background

This report summarizes investigation and remediation activities conducted July 09, 2004 through December 10, 2004 by Etech Environmental & Safety Solutions, Inc. ("Etech") on behalf of BJ Services Company, USA (BJ Services), at the facility located at 2708 West County Road, Hobbs, New Mexico. These field activities were performed to characterize and properly remediate impacted soils associated with a wastewater release.

In early 1997, BJ Services contracted the construction of a 4 inch PVC sewer line that runs west-to-east from the rear of BJ Services' facility, extending east approximately 5,000 feet across property currently owned by the College of the Southwest (formerly owned by Wallach Concrete). The sewer line discharges truck washbay water and sanitary sewer into the City of Hobbs municipal sewer line.

On July 09, 2004, BJ Services was notified by Mr. Robert Wallach of Wallach Concrete that a break in the sewer line had occurred and was visible at ground surface. BJ Services immediately met with the City of Hobbs, and subsequently verbally notified the New Mexico Oil Conservation Division ("NMOCD"), following-up with the requested "Release Notification and Corrective Action" report. BJ Services also notified Ms. Dean Mooney, College of the Southwest, on July 9, 2004, advising that the break had occurred and steps were being taken to clean up the release.

2.1. Description of Release

A 4-inch diameter, buried PVC sewer line (the "sewer line") drains effluent waters from BJ Services' truck wash bay and sanitary sewer to the City of Hobbs municipal sewer line . Based on observations made by Etech and BJ Services, the wastewater release emanated from a damaged cleanout (N32° 43.985', W103° 9.666') associated with the sewer line. Initial observations indicated that truck traffic along the oilfield service road was the most probable cause of the break.

Effluent waters from the cleanout flowed approximately 155 feet in a northerly direction from the break, following the east side of the adjacent oilfield road. From there the effluent waters drained away from the road in a northeasterly direction where the waters accumulated in a large shallow depression, measuring approximately 52 by 85 feet. This depression was located in the vicinity of an active oil & gas production site, and the depression exhibited indications of having been the former site of a reserve pit.

2.2 Initial Response Actions

Initial response actions included immediate repair of the sewer line to stop the flow from the source, and contacting NMOCD. BJ Services then proceeded to provide for assessment and remediation of impacts to environmental media.

3.0 Site Assessment Activities

Etech Environmental & Safety Solutions, Inc. ("Etech") was contracted by BJ Services to conduct site assessment and remediation activities.

3.1. Initial Observations

Etech arrived at the site (See Appendix A, Location Map) on July 9, 2004, finding that the break in the sewer pipe had been repaired. No effluent waters were escaping from the repaired sewer pipe (See Appendix B, Site Photographs). Accumulated effluent waters were observed in two areas, described as follows (See Appendix C. Area 1 and Area 2 Locations.):

Area 1. Adjacent to oilfield service road.

Length of area:	Approximately 115 feet
Average width of area:	Approximately 9 feet
Average depth of water:	Approximately 6 inches

Area 2. Depression located northeast of Area 1.

Length of area:	Approximately 85 feet
Width of area:	Approximately 52 feet
Maximum depth of water:	Approximately 1 – 2 feet.

Surface impacts from the release of effluent waters from BJ Services' sewer line appeared to be confined to these two areas. No impacts beyond these two areas were observed. There were no indications of hydrocarbons associated with the effluent waters, and no surface sheen was observed at either area.

Other observations at the site suggested that previous environmental impacts, not associated with BJ Services, may have occurred prior to release of effluent waters from BJ Services' sewer line. These putative impacts are described, as follows:

- A salt-like crust was observed around the pool of effluent waters in the depression area (Area 2). This crusting was above the elevation of the highest water line achieved by the effluent waters. This suggests that the area may have received significant quantities of produced water from the nearby oil well and associated facilities – in the past, prior to the present spill of effluent waters.

- Significant spills and releases of petroleum hydrocarbons were observed on surface soils around oilfield installations at the site -- including tanks, pipes and valves.

- Positioned immediately south of the effluent waters release point is a large, inactive, apparently unlined, square-shaped impoundment feature. (See Appendix C. Area 1 and Area 2 Locations.) This impoundment feature appears to have been utilized historically to support petroleum exploration and production activities. It is possible this impoundment feature may have contained produced brines and/or petroleum hydrocarbons at various times.

3.2. Impact Characterization Sampling

In consultation with Mr. Johnson of the NMOCD, it was determined that a single composite sample of impacted soils would be collected for analyses to initially characterize soil impact. The intent was to ascertain whether any chemicals of concern ("COC") were present at regulated concentrations in the soils. Four (4) soil sampling locations were selected in Area 1, in moist soils immediately above the accumulated water line (See Appendix D. Soil Sampling Locations.) Surface soil samples were collected at each of the four locations. These samples were carefully blended together to form a single composite sample. This soil sample was submitted to an analytical laboratory for determination of the following analytical parameters (See Appendix E. Analytical Laboratory Reports.):

Hydrocarbons (EPA Method 8015)

- Gasoline-range organics (GRO) (C6-C12)
- Diesel-range organics (DRO) (C12-C35)
- Total Hydrocarbon (TPH) (C6-C35)

Total RCRA Metals (EPA Methods 6010B/7471)

- Silver (Ag)
- Mercury (Hg)
- Arsenic (As)
- Barium (Ba)
- Cadmium (Cd)
- Chromium (Cr)
- Lead (Pb)
- Selenium (Se)

The following summarizes results for those analyses:

TABLE 1. **Analytical Summary from Initial Characterization Soil Sample Hydrocarbons (mg/Kg)**				
Sample ID	***Date***	***GRO***	***DRO***	***TPH***
Composite soil	07/15/04	408	7,060	7,470
NMOCD action levels [1]		100	100	100
Total RCRA Metals (mg/Kg)				
Sample	***Date***	***Metal***	***Concentration***	**RCRA Metals Maxima[3]**
Composite soil	07/15/04	Silver	<0.250	<0.5
		Mercury	<0.500	0.06
		Arsenic	3.24	5.8
		Barium	139	727
		Cadmium	1.77	<11
		Chromium	10.8	55
		Lead	3.12	17
		Selenium	<0.200	0.28

Concentrations highlited in yellow indicate values in excess of NMOCD guidelines.
(NOTE: No RCRA metals concentrations exceed published values for typical concentrations in New Mexico soils [2].)

Based on the results reported above, BJ Services determined that remediation activities would be required at the site to address soil impacts associated with the wastewater release. The first encountered groundwater at the site is reported to range from 52 to 54 feet below ground surface (bgs). Based on this information and in conversations with NMOCD, BJ Services established that 100 mg/Kg would be the target concentration for hydrocarbons cleanup at the site.

---

2 Guidelines for Remediation of Leaks, Spills and Releases. August 13, 1993. NMOCD.

3 Specific soils concentration maxima for RCRA metals have not been published for NMOCD-regulated sites. The following publication is a recognized authority concerning concentrations of metals in native soils:

Dragun, James and A. Chiasson. 1991. Elements in North American Soils. Hazardous Materials Control Resources Institute. Greenbelt, Maryland. 230 pp.

4.0 Delineation Investigations

Utilizing a hand-operated soil auger, Etech conducted investigations to ascertain the vertical and horizontal extent of contamination, and to collect confirmation soil samples for analyses.

4.1. Area 1

Etech advanced a soil auger at numerous locations around Area 1 to determine, by visual and olfactory means, the apparent vertical and horizontal extent of contamination in this area. Auger refusal was met at approximately 18 inches bgs throughout Area 1. As observed earlier, it was confirmed that Area 1 measured approximately 9 feet wide by 115 feet long in lateral extent, with the long axis oriented in a general north-south direction along the east side of the oilfield service road. The vertical extent of contamination was observed to be approximately 6 inches bgs for most of the area. However, at the southern extreme of Area 1, near the release point (at the damaged riser pipes), contamination was observed to extend to the auger refusal depth of approximately 18 inches bgs.

Etech collected three (3) soil samples at appropriate depths within Area 1 to confirm contamination concentrations in the impacted soils (See Appendix D. Soil Sampling Locations.) In general these samples were intended to reflect contaminant concentrations at the deepest extent of impacts in the soil profile. Sample results would be used to develop initial remediation protocols for the area.

4.2. Area 2

Etech advanced a soil auger at numerous locations around Area 2 to determine, by visual and olfactory means, the apparent vertical and horizontal extent of contamination in this area. Auger refusal was not met at any location within Area 2 suggesting that the area previously had been excavated. It was determined by these subsurface investigations that Area 2 was roughly an oval-shaped area measuring approximately 50 feet wide by 100 feet long in lateral extent, with the long axis oriented in a general north-south direction – connecting to and positioned generally northeast of Area 1. The vertical extent of contamination was observed to be approximately 6 inches bgs for most of the outer area of the oval, deepening to a maximum of approximately 3 feet bgs near the center of the depression.

Etech collected five (5) soil samples at appropriate depths within Area 2 to confirm contamination concentrations in the impacted soils (See Appendix D. Soil Sampling Locations.) In general these samples were intended to reflect contaminant concentrations at the deepest extent of

impacts in the soil profile. Sample results would be used to develop initial remediation protocols for the area.

4.3. Background Sampling

Etech visited a site located south of and topographically up-gradient from the effluent water release point, that had the appearance of being "undisturbed". At this location a near-surface soil sample was collected, to be analyzed for the metals chromium, lead and arsenic -- in an effort to establish background concentrations for remedial purposes (See Appendix D. Soil Sampling Locations.)

4.4. Analytical Laboratory Results Summary

The nine (9) samples of soils collected in the initial delineation phase of this project were submitted to an analytical laboratory for analyses. (See Appendix E. Analytical Laboratory Reports.): The following summarizes results of those analyses:

***TABLE 2.* Analytical Summary for Contamination Delineation Soil Samples Hydrocarbons (mg/Kg)**

Sample ID	*Date*	*GRO*	*DRO*	*TPH*
Area 1: North 9" bgs	07/30/04	<10.0	47.5	47.5
Area 1: Central 6" bgs		<10.0	65.3	65.3
Area 1: South 1' bgs		J[8.74]	96.3	96.3
Area 2: Central 3' bgs		24.3	70.1	94.4
Area 2: North Central 1' bgs		<10.0	<10.0	<10.0
Area 2: South Central 1' bgs		<10.0	<10.0	<10.0
Area 2: East Central 1' bgs		<10.0	<10.0	<10.0
Area 2: West Central 2' bgs		<10.0	<10.0	<10.0
NMOCD action levels		100	100	100

J – Detected but below the Reporting Limit; result is an estimated concentration.
(NOTE: Results for all hydrocarbon concentration data fall below NMOCD guidelines.)

***TABLE 3.* Analytical Summary for Background Soil Sample Total RCRA Metals (mg/Kg)**

Sample ID	*Date*	*Arsenic*	*Chromium*	*Lead*
Background	07/30/04	2.22	7.78	<0.555

Based on the results of the foregoing analyses, a remediation scope of work (SOW) was formulated and presented to NMOCD, and verbal approval for that SOW was obtained from NMOCD. As stated previously, the target concentration for hydrocarbons cleanup in soils was to be 100 mg/Kg; and NMOCD further required that chloride concentrations in soils not exceed 250 mg/Kg.

5.0 Remediation Activities

NMOCD gave verbal approval for remediation activities at the site that entailed excavation of contaminated soils from Area 1 and Area 2; disposal of those contaminated soils in a licensed disposal facility; and refilling the excavation trenches back to grade with compacted, uncontaminated soils. Area 1 would be excavated to an approximate depth of 1 foot bgs, and Area 2 would be excavated to an approximate depth of 2 feet bgs. As stated in the Scope of Work, five (5) confirmation soil samples would be collected from each area to be analyzed for hydrocarbon and chloride concentrations.

5.1. Excavation and Removal of Contaminated Soils

Etech arrived at the site on September 20, 2004, to conduct excavation and removal of contaminated soils. Utilizing a tractor-mounted combination backhoe and front-end loader, Area 1 was excavated to an average depth of approximately 1 foot bgs throughout the area. Area 2 was excavated to a depth of approximately 0.5 foot bgs near the terminus, increasing in depth to approximately 3.5 feet bgs at the center of the area.

Excavated contaminated soils were loaded into transports to be transported under manifest to the Lea Land landfill, located approximately 30 miles east of Carlsbad, New Mexico, on US Hwy 62/180, where they were disposed. A total of approximately 600 tons of contaminated soils ultimately were transported and disposed in this manner. (See Appendix F. Non-Hazardous Waste Manifests.)

5.2. Confirmation Sampling

Five (5) confirmation soil samples were collected from each of the two areas (See Appendix D. Soil Sampling Locations.) Samples were collected from appropriate locations in each area. Each sample represented the contamination concentration at the vertical extent of the excavation, at that location.

The ten (10) soil samples collected in this confirmation phase of sampling were submitted to an analytical laboratory for analyses. (See Appendix E. Analytical Laboratory Reports.): The following summarizes results of those analyses:

TABLE 4. **Analytical Summary for Confirmation Soil Samples (mg/Kg)**					
Sample ID	***Date***	***Chlorides***	***GRO***	***DRO***	***TPH***
Area 1: North 8" depth	09/23/04	744	26.1	936	962
Area 1: Central 8" depth		851	<10.0	516	516
Area 1: South Central 2' depth		1,060	<10.0	<10.0	<10.0
Area 1: South SE 2' depth		2,130	<10.0	J[7.50}	<10.0
Area 1: South NW 2' depth		709	16.9	66.3	83.2
Area 2: Central 3.5' depth		2,640	28.5	504	533
Area 2: South Central 6" depth		3,190	35.0	894	929
Area 2: East Central 6" depth		993	<10.0	J[7.58}	<10.0
Area 2: West Central 6" depth		5,320	12.5	394	407
Area 2: North Central 6" depth		6,700	J[8.92}	674	674
NMOCD action levels		250	100	100	100

Concentrations highlited in yellow indicate values in excess of NMOCD guidelines.

5.3. Discussion of Confirmation Sampling Results

Area 1

In the delineation phase of this project, samples of soils were collected from the surface soils in immediate contact with the effluent waters. Hydrocarbon concentration results for the delineation phase samples all fell below 100 mg/Kg (See Table 2.) After excavating up to 2 feet bgs in Area 1, samples of soils were collected. It is important to observe that hydrocarbon concentrations in these samples increased significantly as the sampling point approached the suspected former reserve pit (Area 2), rather than decreasing with depth of sampling. This fact strongly supports the notion that hydrocarbon contamination existed in soils in this area prior to the spill of effluent waters from the damaged sewer line.

Despite the clear indications of previous contamination in Area 1, particularly where it approaches Area 2, BJ Services committed to excavating Area 1 to an additional 0.5 foot in depth across the area to remove more contaminated soils.

Area 2

In the delineation phase of this project, five (5) soil samples were collected from the near surface in this area. Four (4) of these samples registered hydrocarbon concentration results that were "non-detect". Only the sample collected at the deepest central location in the depression contained hydrocarbons, and that was below 100 mg/Kg (See Table 2.) After excavating up to 3½ feet bgs and removing contaminated soils in

Area 2, another five (5) samples of soils were collected. It is important to observe that hydrocarbon concentrations in these samples increased significantly, with four (4) of these samples having TPH values ranging from 407 to 929 mg/Kg. Again, this fact strongly supports the contention that hydrocarbon contamination existed in soils in this area prior to the spill of effluent waters from the damaged sewer line.

Furthermore, the highly elevated concentrations of chlorides exhibited in soil samples collected in Area 2 during the confirmation phase of the project also argue strongly for the conclusion that the area was the site of a former reserve pit that had received produced water from petroleum E&P operations.

Etech has advised BJ Services that the evidence is strong that Area 2 is the site of an abandoned reserve pit that had received produced fluids including petroleum hydrocarbons and produced water (brine). Etech also believes these contaminants, that are increasingly present with depth, were not a result of the spill of effluent waters from the damaged sewer line.

5.4. Additional Remediation Activities at Area 1

In response to soil sample results collected on September 23, 2004, Etech excavated an additional 6 inches of contaminated soils from Area 1. Following this additional excavation and removal, on October 11, 2004, three (3) confirmation samples of soils were collected from appropriate locations in the deepened excavation at Area 1 (See Appendix D. Soil Sampling Locations.) Each sample represented the contamination concentration at the vertical extent of the excavation, at that location.

The three samples of soils collected in this confirmation phase of sampling were submitted to an analytical laboratory for analyses. (See Appendix E. Analytical Laboratory Reports.): The following summarizes results of those analyses:

***TABLE 5.* Analytical Summary for Confirmation Soil Samples**
Area 1
(mg/Kg)

Sample	*Date*	*Chlorides*	*GRO*	*DRO*	*TPH*
Area 1: South	10/13/04	1,020 [3]	<10.0	<10.0	<10.0
Area 1: Central		160	<10.0	<10.0	<10.0
Area 1: North		<20.0	<10.0	<10.0	<10.0

Concentrations highlighted in yellow indicate values in excess of NMOCD guidelines.

[3] The result listed for the sample collected in the "south" location in Area 1 – *i.e.,* 1,020 mg/Kg – is thought to have resulted from additional migration of chlorides since the "confirmation" sampling event occurred, almost a month earlier on September 23, 2004. In the intervening period an unusually large quantity of precipitation fell as rainfall.

In response to the results listed above, Etech revisited Area 1 on December 6, 2004, to collect excavation wall samples, a floor sample in the central portion of the excavation, and a background surface soil sample. A total of six (6) samples were collected and submitted to an analytical laboratory for analyses. (See Appendix E. Analytical Laboratory Reports.): The following summarizes results of those analyses:

***TABLE 6.* Analytical Summary for Delineation Soil Samples Area 1 (mg/Kg Wet)**		
Sample	***Date***	***Chlorides***
North Wall	12/08/04	189
South Wall		248
East Wall		681
West Wall		236
Floor - Central		<20.0
Background		<20.0

Concentrations highlited in yellow indicate values in excess of OCD guidelines.

Based on the results of the two sets of analyses presented above, Etech excavated an additional 12 inches of contaminated soils from the south and east walls of the Area 1 trench. Excavated contaminated soils were loaded into transports to be transported under manifest to the Lea Land landfill. Following this additional excavation and removal, on December 10, 2004, a confirmation sample of soils was collected from the east wall of the expanded excavation at Area 1. The sample of soils collected in this confirmation phase of sampling was submitted to an analytical laboratory for analyses. (See Appendix E. Analytical Laboratory Reports.): The following summarizes results of that analysis:

***TABLE 7.* Analytical Summary for Delineation Soil Sample Area 1 (mg/Kg Wet)**		
Sample	***Date***	***Chlorides***
East Side	12/16/04	53.2

Based on the results of the above analyses, it was determined that all impacted soils associated with Area 1 and Area 2, resulting from the wastewater release, had been excavated, removed and properly disposed.

5.5 Backfilling Area 1 and Area 2 Excavation Trenches

The excavation trenches at Area 1 and Area 2 were backfilled to grade with clean soil material.

6.0 Conclusions

Based on the results of investigations and remedial activities conducted at Area 1 and Area 2, the following conclusions may be drawn:

- All soils potentially contaminated by the release of effluent waters from the damaged sewer pipe were excavated, removed and properly disposed from Area 1 and Area 2.

- Area 2 and, in part, Area 1 were determined to have experienced historical soils contamination by petroleum hydrocarbons and produced water (brine), probably from nearby petroleum E&P operations.

- No further remedial action is warranted to address impacts associated with the wastewater release, therefore BJ Services requests closure without further action.

Appendix A

Location Map

DeLORME

XMap® 4.5

Data use subject to license.

www.delorme.com

TN

MN (8.3°E)

Scale 1 : 12,800

1" = 1,066.7 ft

Data Zoom 14-0

Appendix B

Site Photographs

Photograph Log

Client: BJ Services Company, USA
Project Name: Hobbs Yard Wash bay Line Leak

Date: February 14, 2004
Project Number: 016-257-M

Photograph 1. Riser pipes (following repairs) adjacent to Area 1.

Photograph 2. Portion of Area 1, soon after release of effluent waters.

Photograph Log

Client: BJ Services Company, USA
Project Name: Hobbs Yard Wash bay Line Leak

Date: February 14, 2004
Project Number: 016-257-M

Photograph 3. Area 2, soon after release of effluent waters.

Photograph 4. Oil well pump jack and tank battery, adjacent Area 2.

Photograph Log

Client: BJ Services Company, USA
Project Name: Hobbs Yard Wash bay Line Leak

Date: February 14, 2004
Project Number: 016-257-M

Photograph 5. Trash and debris encountered throughout excavation of Area 2.

Photograph 6. Excavation at Area 2.

Photograph Log

Client: BJ Services Company, USA
Project Name: Hobbs Yard Wash bay Line Leak

Date: February 14, 2004
Project Number: 016-257-M

Photograph 7. Excavation of Area 1.

Photograph 8. Excavated portion of Area 1.

Appendix C

Area 1 and Area 2 Locations

Data use subject to license.

© 2004 DeLorme. XMap® 4.5.

www.delorme.com

MN (8.3° E)

0 180 360 540 720 900 ft

Data Zoom 15-0

BJ Services Hobbs Yard
Wash Bay Sewer Line Break

Appendix D

Soil Sampling Locations

SAMPLE COLLECTION POINTS

- Characterization Sampling (July 15, 2004)
- Delineation Sampling (July 30, 2004)
- Background Sampling (July 30 & December 8, 2004)
- Confirmation Sampling (September 23, 2004)
- Confirmation Sampling (October 13, 2004)
- Confirmation Sampling (December 8, 2004)
- Confirmation Sampling (December 16, 2004)

NOTE: See Tables 1 through 7 for description of soil sampling locations and depths.

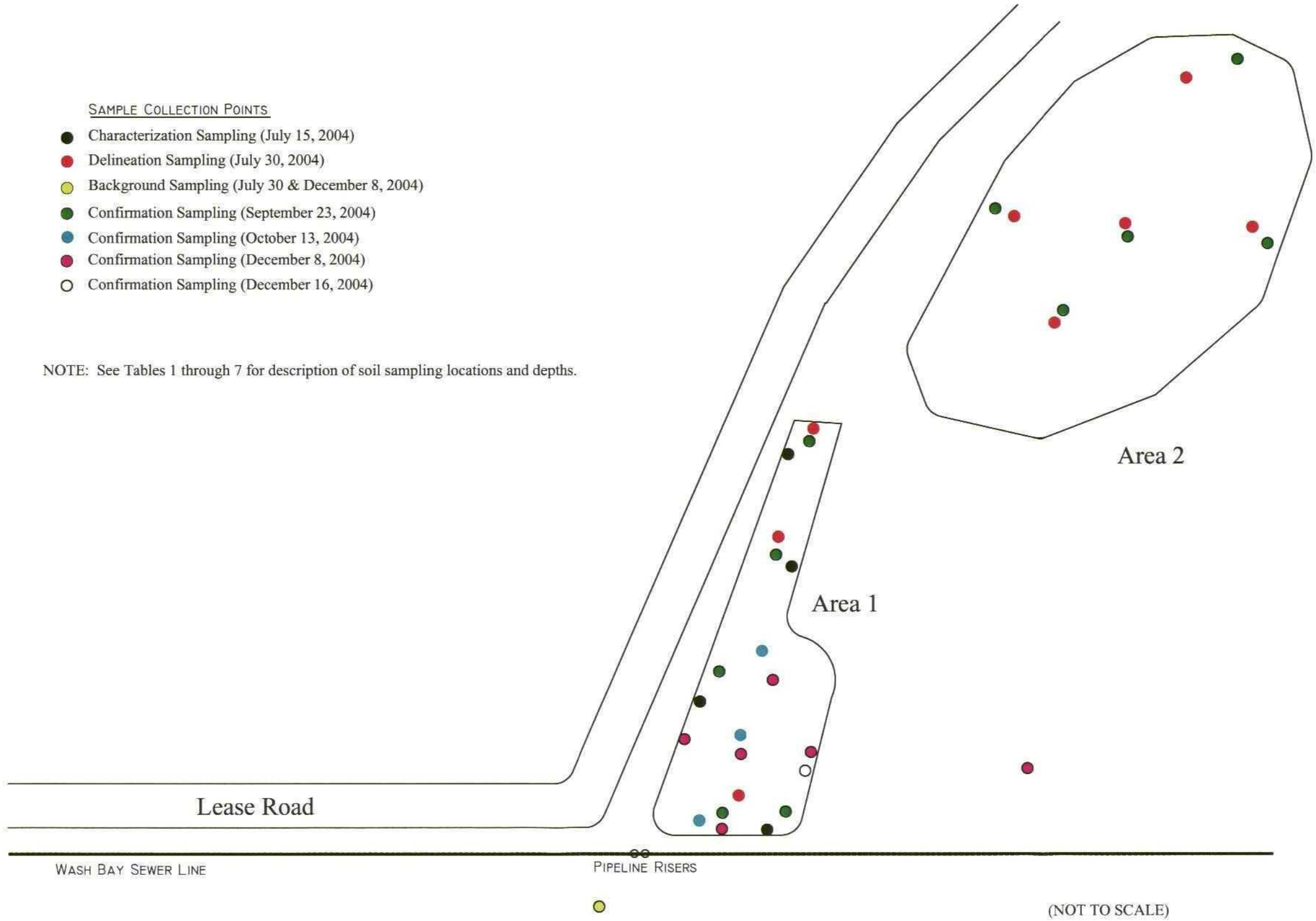

N

Soil Sampling Locations
Damaged Wash Bay Sewer Line

BJ Services Company, USA - Truck Yard
2708 West County Road
Hobbs, New Mexico 88240

eTECH Environmental & Safety Solutions, Inc.

Appendix E

Analytical Laboratory Reports

ENVIRONMENTAL LAB OF

12600 West I-20 East - Odessa, Texas 79765

Analytical Report

Prepared for:

Shane Estep

ETech Environmental & Safety Solutions, Inc.

P.O. Box 8469

Midland, TX 79708-8469

Project: B.J. Wash Bay Leak

Project Number: 016-257-M

Location: None Given

Lab Order Number: 4G09023

Report Date: 07/15/04

ETech Environmental & Safety Solutions, Inc.	Project: B.J. Wash Bay Leak	Fax: 563-2213
P.O. Box 8469	Project Number: 016-257-M	**Reported:**
Midland TX 79708-8469	Project Manager: Shane Estep	07/15/04 17:11

ANALYTICAL REPORT FOR SAMPLES

Sample ID	Laboratory ID	Matrix	Date Sampled	Date Received
Wash Bay Line Leak	4C09023-01	Soil	07/09/04 15:30	07/09/04 16:45

12600 West I-20 East - Odessa, Texas 79765 - (432) 563-1800 - Fax (432) 563-1713

ETech Environmental & Safety Solutions, Inc.	Project: B.J. Wash Bay Leak	Fax: 563-2213
P.O. Box 8169	Project Number: 016-257-M	**Reported:**
Midland TX, 79708-8169	Project Manager: Shane Estep	07/15/04 17:11

Organics by GC

Environmental Lab of Texas

Analyte	Result	Reporting Limit	Units	Dilution	Batch	Prepared	Analyzed	Method	Notes
Wash Bay Line Leak (4G09023-01) Soil									
Gasoline Range Organics C6-C12	**408**	100	mg/kg dry	10	EG4130 1	07/12/04	07/12/04	EPA8015M	
Diesel Range Organics >C12-C35	**7060**	100	"	"	"	"	"	"	
Total Hydrocarbon C6-C35	**7470**	100	"	"	"	"	"	"	
Surrogate: 1-Chlorooctane		*8.54 %*	*70-130*		"	"	"	"	*S-06*
Surrogate: 1-Chlorooctadecane		*10.4 %*	*70-130*		"	"	"	"	*S-06*

12600 West I-20 East - Odessa, Texas 79705 - (432) 563-1800 - Fax (432) 563-1713

General Chemistry Parameters by EPA / Standard Methods

Environmental Lab of Texas

Analyte	Result	Reporting Limit	Units	Dilution	Batch	Prepared	Analyzed	Method	Notes
Wash Bay Line Leak (4G09023-01) Soil									
% Solids	**76.0**		%	1	EG41209	07/10/04	07/12/04	% calculation	

Total Metals by EPA / Standard Methods

Environmental Lab of Texas

Analyte	Result	Reporting Limit	Units	Dilution	Batch	Prepared	Analyzed	Method	Notes
Wash Bay Line Leak (4G09023-01) Soil									
Silver	ND	0.250	mg/kg dry	50	EG41511	07/14/04	07/15/04	EPA 6010B	
Mercury	**J [0.05263]**	0.5000	"	1000	EG41508	07/14/04	07/15/04	7471	J
Arsenic	**3.24**	0.400	"	50	EG41504	07/14/04	07/14/04	EPA 6010B	
Barium	**139**	0.0500	"	"	"	"	"	"	
Cadmium	**1.77**	0.0500	"	"	"	"	"	"	
Chromium	**10.8**	0.250	"	"	"	"	"	"	
Lead	**3.12**	0.550	"	"	"	"	"	"	
Selenium	ND	0.200	"	"	EG41511	"	07/15/04	"	

Organics by GC - Quality Control

Environmental Lab of Texas

Analyte	Result	Reporting Limit	Units	Spike Level	Source Result	%REC	%REC Limits	RPD	RPD Limit	Notes
Batch EG41301 - Solvent Extraction (GC)										
Blank (EG41301-BLK1)				Prepared & Analyzed: 07/12/04						
Gasoline Range Organics C6-C12	ND	10.0	mg/kg wet							
Diesel Range Organics >C12-C35	ND	10.0	"							
Total Hydrocarbon C6-C35	ND	10.0	"							
Surrogate: 1-Chlorooctane	*37.1*		*mg/kg*	*50.0*		*74.2*	*70-130*			
Surrogate: 1-Chlorooctadecane	*38.2*		*"*	*50.0*		*76.4*	*70-130*			
LCS (EG41301-BS1)				Prepared & Analyzed: 07/12/04						
Gasoline Range Organics C6-C12	407	10.0	mg/kg wet	500		81.4	75-125			
Diesel Range Organics >C12-C35	405	10.0	"	500		81.0	75-125			
Total Hydrocarbon C6-C35	812	10.0	"	1000		81.2	75-125			
Surrogate: 1-Chlorooctane	*44.7*		*mg/kg*	*50.0*		*89.4*	*70-130*			
Surrogate: 1-Chlorooctadecane	*39.0*		*"*	*50.0*		*78.0*	*70-130*			
LCS Dup (EG41301-BSD1)				Prepared & Analyzed: 07/12/04						
Gasoline Range Organics C6-C12	406	10.0	mg/kg wet	500		81.2	75-125	0.246	20	
Diesel Range Organics >C12-C35	471	10.0	"	500		94.2	75-125	15.1	20	
Total Hydrocarbon C6-C35	876	10.0	"	1000		87.6	75-125	7.58	20	
Surrogate: 1-Chlorooctane	*47.0*		*mg/kg*	*50.0*		*94.0*	*70-130*			
Surrogate: 1-Chlorooctadecane	*36.5*		*"*	*50.0*		*73.0*	*70-130*			
Calibration Check (EG41301-CCV1)				Prepared & Analyzed: 07/12/04						
Gasoline Range Organics C6-C12	409		mg/kg	500		81.8	80-120			
Diesel Range Organics >C12-C35	490		"	500		98.0	80-120			
Total Hydrocarbon C6-C35	899		"	1000		89.9	80-120			
Surrogate: 1-Chlorooctane	*49.3*		*"*	*50.0*		*98.6*	*70-130*			
Surrogate: 1-Chlorooctadecane	*35.0*		*"*	*50.0*		*70.0*	*70-130*			

General Chemistry Parameters by EPA / Standard Methods - Quality Control

Environmental Lab of Texas

Analyte	Result	Reporting Limit	Units	Spike Level	Source Result	%REC	%REC Limits	RPD	RPD Limit	Notes
Batch EG41209 - General Preparation (Prep)										
Blank (EG41209-BLK1)				Prepared: 07/10/04 Analyzed: 07/12/04						
%Solids	100		%							
Blank (EG41209-BLK2)				Prepared: 07/10/04 Analyzed: 07/12/04						
%Solids	100		%							
Duplicate (EG41209-DUP1)		**Source: 4G09022-01**		Prepared: 07/10/04 Analyzed: 07/12/04						
%Solids	90.0		%		90.0			0.00	20	
Duplicate (EG41209-DUP2)		**Source: 4G09025-01**		Prepared: 07/10/04 Analyzed: 07/12/04						
%Solids	92.0		%		92.0			0.00	20	

Total Metals by EPA / Standard Methods - Quality Control

Environmental Lab of Texas

Analyte	Result	Reporting Limit	Units	Spike Level	Source Result	%REC	%REC Limits	RPD	RPD Limit	Notes
Batch EG41504 - EPA 3050B										
Blank (EG41504-BLK1)				Prepared & Analyzed: 07/14/04						
Arsenic	ND	0.00800	mg/kg wet							
Barium	ND	0.00100	"							
Cadmium	ND	0.00100	"							
Chromium	ND	0.00500	"							
Lead	ND	0.0110	"							
LCS (EG41504-BS1)				Prepared & Analyzed: 07/14/04						
Arsenic	36.4	0.400	mg/kg wet	40.0		91.0	85-115			
Barium	10.4	0.0500	"	10.0		104	85-115			
Cadmium	9.54	0.0500	"	10.0		95.4	85-115			
Chromium	9.81	0.250	"	10.0		98.1	85-115			
Lead	51.1	0.550	"	50.0		102	85-115			
LCS Dup (EG41504-BSD1)				Prepared & Analyzed: 07/14/04						
Arsenic	37.0	0.400	mg/kg wet	40.0		92.5	85-115	1.63	20	
Barium	10.4	0.0500	"	10.0		104	85-115	0.00	20	
Cadmium	9.54	0.0500	"	10.0		95.4	85-115	0.00	20	
Chromium	10.0	0.250	"	10.0		100	85-115	1.92	20	
Lead	50.8	0.550	"	50.0		102	85-115	0.589	20	
Calibration Check (EG41504-CCV1)				Prepared & Analyzed: 07/14/04						
Arsenic	1.02		mg/kg	1.00		102	90-110			
Barium	1.00		"	1.00		100	90-110			
Cadmium	0.996		"	1.00		99.6	90-110			
Chromium	1.02		"	1.00		102	90-110			
Lead	1.03		"	1.00		103	90-110			
Matrix Spike (EG41504-MS1)		**Source: 4G09023-01**		Prepared & Analyzed: 07/14/04						
Arsenic	47.4	0.400	mg/kg dry	52.6	3.24	84.0	75-125			
Barium	159	0.0500	"	13.2	139	152	75-125			QM05
Cadmium	12.7	0.0500	"	13.2	1.77	82.8	75-125			
Chromium	21.9	0.250	"	13.2	10.8	84.1	75-125			
Lead	583	0.550	"	65.8	3.12	88.9	75-125			

Total Metals by EPA / Standard Methods - Quality Control

Environmental Lab of Texas

Analyte	Result	Reporting Limit	Units	Spike Level	Source Result	%REC	%REC Limits	RPD	RPD Limit	Notes
Batch EG41504 - EPA 3050B										
Matrix Spike Dup (EG41504-MSD1)		**Source: 4G09023-01**		Prepared & Analyzed: 07/14/04						
Arsenic	49.4	0.400	mg/kg dry	52.6	3.24	87.8	75-125	4.13	20	
Barium	157	0.0500	"	13.2	139	136	75-125	1.27	20	QM05
Cadmium	12.6	0.0500	"	13.2	1.77	82.0	75-125	0.791	20	
Chromium	21.8	0.250	"	13.2	10.8	83.3	75-125	0.458	20	
Lead	586	0.550	"	65.8	3.12	84.3	75-125	0.513	20	
Batch EG41505 - EPA 3050B										
Blank (EG41505-BLK1)				Prepared & Analyzed: 07/14/04						
Arsenic	ND	0.00800	mg/kg							
Barium	ND	0.00100	"							
Cadmium	ND	0.00100	"							
Chromium	ND	0.00500	"							
Lead	ND	0.0110	"							
Selenium	ND	0.00400	"							
Silver	ND	0.00500	"							
LCS (EG41505-BS1)				Prepared & Analyzed: 07/14/04						
Arsenic	36.4	0.400	mg/kg	40.0		91.0	85-115			
Barium	10.4	0.0500	"	10.0		104	85-115			
Cadmium	9.54	0.0500	"	10.0		95.4	85-115			
Chromium	9.81	0.250	"	10.0		981	85-115			
Lead	51.1	0.550	"	50.0		102	85-115			
Selenium	21.0	0.200	"	20.0		105	85-115			
Silver	4.33	0.250	"	5.00		86.6	85-115			
LCS Dup (EG41505-BSD1)				Prepared & Analyzed: 07/14/04						
Arsenic	37.0	0.00800	mg/kg	40.0		92.5	85-115	1.63	20	
Barium	10.4	0.00100	"	10.0		104	85-115	0.00	20	
Cadmium	9.54	0.00100	"	10.0		95.4	85-115	0.00	20	
Chromium	10.0	0.00500	"	10.0		100	85-115	1.92	20	
Lead	50.8	0.0110	"	50.0		102	85-115	0.589	20	
Selenium	21.9	0.00400	"	20.0		110	85-115	4.20	20	
Silver	4.34	0.00500	"	5.00		86.8	85-115	0.231	20	

12600 West I-20 East - Odessa, Texas 79705 - (432) 563-1800 - Fax (432) 563-1713

Total Metals by EPA / Standard Methods - Quality Control

Environmental Lab of Texas

Analyte	Result	Reporting Limit	Units	Spike Level	Source Result	%REC	%REC Limits	RPD	RPD Limit	Notes
Batch EG41505 - EPA 3050B										
Calibration Check (EG41505-CCV1)				Prepared & Analyzed: 07/14/04						
Arsenic	1.02		mg/kg	1.00		102	90-110			
Barium	1.00		"	1.00		100	90-110			
Cadmium	0.996		"	1.00		99.6	90-110			
Chromium	1.02		"	1.00		102	90-110			
Lead	1.03		"	1.00		103	90-110			
Selenium	1.00		"	1.00		100	90-110			
Silver	0.549		"	0.500		110	90-110			
Matrix Spike (EG41505-MS1)		Source: 4G09023-01RE2		Prepared & Analyzed: 07/14/04						
Arsenic	36.0	0.400	mg/kg	40.0	2.46	83.8	75-125			
Barium	121	0.0500	"	10.0	106	150	75-125			QM05
Cadmium	9.63	0.0500	"	10.0	1.34	82.9	75-125			
Chromium	16.6	0.250	"	10.0	8.21	83.9	75-125			
Lead	44.3	0.550	"	50.0	2.37	83.9	75-125			
Selenium	20.8	0.200	"	20.0	ND	104	75-125			
Silver	4.08	0.250	"	5.00	ND	81.6	75-125			
Matrix Spike Dup (EG41505-MSD1)		Source: 4G09023-01RE2		Prepared & Analyzed: 07/14/04						
Arsenic	37.5	0.400	mg/kg	40.0	2.46	87.6	75-125	4.08	20	
Barium	120	0.0500	"	10.0	106	140	75-125	0.830	20	QM05
Cadmium	9.54	0.0500	"	10.0	1.34	82.0	75-125	0.939	20	
Chromium	16.5	0.250	"	10.0	8.21	82.9	75-125	0.604	20	
Lead	44.5	0.550	"	50.0	2.37	84.3	75-125	0.450	20	
Selenium	21.0	0.200	"	20.0	ND	105	75-125	0.957	20	
Silver	4.14	0.250	"	5.00	ND	82.8	75-125	1.46	20	
Batch EG41508 - EPA 7471A										
Blank (EG41508-BLK1)				Prepared: 07/14/04 Analyzed: 07/15/04						
Mercury	ND	0.0005000	mg/kg wet							

Total Metals by EPA / Standard Methods - Quality Control

Environmental Lab of Texas

Analyte	Result	Reporting Limit	Units	Spike Level	Source Result	%REC	%REC Limits	RPD	RPD Limit	Notes
Batch EG41508 - EPA 7471A										
LCS (EG41508-BS1)				Prepared: 07/14/04 Analyzed: 07/15/04						
Mercury	0.0575	0.02500	mg/kg wet	0.0500		115	85-115			
LCS Dup (EG41508-BSD1)				Prepared: 07/14/04 Analyzed: 07/15/04						
Mercury	0.0570	0.02500	mg/kg wet	0.0500		114	85-115	0.873	20	
Calibration Check (EG41508-CCV1)				Prepared: 07/14/04 Analyzed: 07/15/04						
Mercury	0.000980		mg/kg	0.00100		98.0	90-110			
Batch EG41511 - EPA 3050B										
Blank (EG41511-BLK1)				Prepared: 07/14/04 Analyzed: 07/15/04						
Silver	ND	0.00500	mg/kg wet							
Selenium	ND	0.00400	"							
LCS (EG41511-BS1)				Prepared: 07/14/04 Analyzed: 07/15/04						
Selenium	21.0	0.200	mg/kg wet	20.0		105	85-115			
Silver	4.33	0.250	"	5.00		86.6	75-125			
LCS Dup (EG41511-BSD1)				Prepared: 07/14/04 Analyzed: 07/15/04						
Selenium	21.9	0.200	mg/kg wet	20.0		110	85-115	4.20	20	
Silver	4.34	0.250	"	5.00		86.8	75-125	0.231	20	
Calibration Check (EG41511-CCV1)				Prepared: 07/14/04 Analyzed: 07/15/04						
Silver	0.549		mg/kg	0.500		110	90-110			
Selenium	1.00		"	1.00		100	90-110			
Matrix Spike (EG41511-MS1)		**Source: 4G09023-01**		Prepared: 07/14/04 Analyzed: 07/15/04						
Selenium	27.4	0.200	mg/kg dry	26.3	ND	104	75-125			
Silver	5.37	0.250	"	6.58	ND	81.6	75-125			

Total Metals by EPA / Standard Methods - Quality Control

Environmental Lab of Texas

Analyte	Result	Reporting Limit	Units	Spike Level	Source Result	%REC	%REC Limits	RPD	RPD Limit	Notes
Batch EG41511 - EPA 3050B										
Matrix Spike Dup (EG41511-MSD1)		**Source: 4G09023-01**		Prepared: 07/14/04 Analyzed: 07/15/04						
Selenium	27.6	0.200	mg/kg dry	26.3	ND	105	75-125	0.727	20	
Silver	5.45	0.250	"	6.58	ND	82.8	75-125	1.48	20	

Notes and Definitions

S-06	The recovery of this surrogate is outside control limits due to sample dilution required from high analyte concentration and/or matrix interferences.
QM05	The spike recovery was outside acceptance limits for the MS and/or MSD due to matrix interference. The LCS and/or LCSD were within acceptance limits showing that the laboratory is in control and the data is acceptable.
J	Detected but below the Reporting Limit; therefore, result is an estimated concentration (CLP J-Flag).
DET	Analyte DETECTED
ND	Analyte NOT DETECTED at or above the reporting limit
NR	Not Reported
dry	Sample results reported on a dry weight basis
RPD	Relative Percent Difference
LCS	Laboratory Control Spike
MS	Matrix Spike
Dup	Duplicate

Report Approved By: Raland K. Tuttle Date: 7/15/04

Raland K. Tuttle, QA Officer
Celey D. Keene, Lab Director, Org. Tech Director
Jeanne McMurrey, Inorg. Tech Director
James L. Hawkins, Chemist/Geologist
Sara Molina, Chemist
Sandra Biezugbe, Lab Tech.

Environmental Lab of Texas
Variance / Corrective Action Report – Sample Log-In

Client: E Tech Env.

Date/Time: 07-09-04 @ 1700

Order #: 4G09023

Initials: JMM

Sample Receipt Checklist

Temperature of container/cooler?	Yes	No	O C
Shipping container/cooler in good condition?	Yes	No	
Custody Seals intact on shipping container/cooler?	Yes	No	Not present
Custody Seals intact on sample bottles?	Yes	No	Not present
Chain of custody present?	Yes	No	
Sample Instructions complete on Chain of Custody?	Yes	No	
Chain of Custody signed when relinquished and received?	Yes	No	
Chain of custody agrees with sample label(s)	Yes	No	NO LABELS – WRITTEN ON LID
Container labels legible and intact?	Yes	No	NO LABELS – WRITTEN ON LID
Sample Matrix and properties same as on chain of custody?	Yes	No	
Samples in proper container/bottle?	Yes	No	
Samples properly preserved?	Yes	No	
Sample bottles intact?	Yes	No	
Preservations documented on Chain of Custody?	Yes	No	
Containers documented on Chain of Custody?	Yes	No	
Sufficient sample amount for indicated test?	Yes	No	
All samples received within sufficient hold time?	Yes	No	
VOC samples have zero headspace?	Yes	No	Not Applicable

Other observations:

Variance Documentation:

Contact Person: - _____ Date/Time: _____ Contacted by: _____

Regarding:

Corrective Action Taken:

Environmental Lab of Texas

12600 West I-20 East
Odessa, Texas 79765
Phone: 432-563-1800
Fax: 432-563-1713

CHAIN OF CUSTODY RECORD AND ANALYSIS REQUEST

Project Manager: SHANE ESTEP
Company Name: Etech Environmental
Company Address: P.O. Box 8469
City/State/Zip: Midland, Tx 79708
Telephone No: 563-2200
Fax No: 563-2213
Sampler Signature:

Project Name: B.J WASH BAY LEAK
Project #: 016-257-M
Project Loc:
PO #:

LAB # (lab use only)	FIELD CODE	Date Sampled	Time Sampled	No. of Containers	Preservative: Ice	Preservative: HNO_3	Preservative: HCl	Preservative: NaOH	Preservative: H_2SO_4	Preservative: None	Preservative: Other (Specify)	Matrix: Water	Matrix: Sludge	Matrix: Soil	Matrix: Other (specify):	Analyze For: TCLP:	Analyze For: TOTAL: TPH: 418.1 / 8015M / 1005	Cations (Ca, Mg, Na, K)	Anions (Cl, SO4, CO3, HCO3)	SAR / ESP / CEC	Metals: As Ag Ba Cd Cr Pb Hg Se	Volatiles	Semivolatiles	BTEX 8021B/5030 or BTEX 0260	RCI	N.O.R.M.					RUSH TAT (Pre-Schedule)	Standard TAT
4G09023 -01	WASH BAY LINE LEAK	7/9/04	3:30	4	X									X			X				X											X

Special Instructions: Composite All four before Running

Sample Containers Intact? Y N
Temperature Upon Receipt:
Laboratory Comments:
Rec 0°C

Relinquished by:	Date	Time	Received by:	Date	Time
	7/9/04	4:45			
Relinquished by:	**Date**	**Time**	**Received by ELOT:**	**Date**	**Time**
				7-09-04	1645

ENVIRONMENTAL LAB OF TEXAS

12600 West I-20 East - Odessa, Texas 79765

Analytical Report

Prepared for:

Fred Holmes

E Tech Environmental & Safety Solutions, Inc.

P.O. Box 8469

Midland, TX 79708-8469

Project: BJ Hobbs Washbay Line Leak

Project Number: 016-257-M

Location: Hobbs, NM

Lab Order Number: 4G22014

Report Date: 07/30/04

E Tech Environmental & Safety Solutions, Inc.
P.O. Box 8469
Midland TX, 79708-8469

Project: BJ Hobbs Washbay Line Leak
Project Number: 016-257-M
Project Manager: Fred Holmes

Fax: 563-2213
Reported:
07/30/04 12:03

ANALYTICAL REPORT FOR SAMPLES

Sample ID	Laboratory ID	Matrix	Date Sampled	Date Received
Area 2 Central 3'	4G22014-01	Soil	07/21/04 11:00	07/22/04 14:15
Area 2 North Central 1'	4G22014-02	Soil	07/21/04 11:15	07/22/04 14:15
Area 2 South Central 1'	4G22014-03	Soil	07/21/04 11:45	07/22/04 14:15
Area 2 East Central 1'	4G22014-04	Soil	07/21/04 11:55	07/22/04 14:15
Area 2 West Central 2'	4G22014-05	Soil	07/21/04 12:25	07/22/04 14:15
Area 1 North 9 in.	4G22014-06	Soil	07/21/04 12:15	07/22/04 14:15
Area 1 Central 6 in.	4G22014-07	Soil	07/21/04 12:30	07/22/04 14:15
Area 1 South #2 1'	4G22014-08	Soil	07/21/04 13:00	07/22/04 14:15
Field 6 in.	4G22014-09	Soil	07/21/04 13:15	07/22/04 14:15

12600 West I-20 East - Odessa, Texas 79705 - (432) 563-1800 - Fax (432) 563-1713

Organics by GC

Environmental Lab of Texas

Analyte	Result	Reporting Limit	Units	Dilution	Batch	Prepared	Analyzed	Method	Notes
Area 2 Central 3' (4G22014-01) Soil									
Gasoline Range Organics C6-C12	**24.3**	10.0	mg/kg dry	1	EG42213	07/23/04	07/24/04	EPA 8015M	
Diesel Range Organics >C12-C35	**70.1**	10.0	"	"	"	"	"	"	
Total Hydrocarbon C6-C35	**94.4**	10.0	"	"	"	"	"	"	
Surrogate: 1-Chlorooctane		*81.2 %*	*70-130*		"	"	"	"	
Surrogate: 1-Chlorooctadecane		*70.0 %*	*70-130*		"	"	"	"	
Area 2 North Central 1' (4G22014-02) Soil									
Gasoline Range Organics C6-C12	ND	10.0	mg/kg dry	1	EG42213	07/23/04	07/24/04	EPA 8015M	
Diesel Range Organics >C12-C35	ND	10.0	"	"	"	"	"	"	
Total Hydrocarbon C6-C35	ND	10.0	"	"	"	"	"	"	
Surrogate: 1-Chlorooctane		*82.2 %*	*70-130*		"	"	"	"	
Surrogate: 1-Chlorooctadecane		*71.2 %*	*70-130*		"	"	"	"	
Area 2 South Central 1' (4G22014-03) Soil									
Gasoline Range Organics C6-C12	ND	10.0	mg/kg dry	1	EG42213	07/23/04	07/24/04	EPA 8015M	
Diesel Range Organics >C12-C35	ND	10.0	"	"	"	"	"	"	
Total Hydrocarbon C6-C35	ND	10.0	"	"	"	"	"	"	
Surrogate: 1-Chlorooctane		*95.8 %*	*70-130*		"	"	"	"	
Surrogate: 1-Chlorooctadecane		*71.8 %*	*70-130*		"	"	"	"	
Area 2 East Central 1' (4G22014-04) Soil									
Gasoline Range Organics C6-C12	ND	10.0	mg/kg dry	1	EG42213	07/23/04	07/24/04	EPA 8015M	
Diesel Range Organics >C12-C35	ND	10.0	"	"	"	"	"	"	
Total Hydrocarbon C6-C35	ND	10.0	"	"	"	"	"	"	
Surrogate: 1-Chlorooctane		*89.4 %*	*70-130*		"	"	"	"	
Surrogate: 1-Chlorooctadecane		*76.2 %*	*70-130*		"	"	"	"	
Area 2 West Central 2' (4G22014-05) Soil									
Gasoline Range Organics C6-C12	ND	10.0	mg/kg dry	1	EG42213	07/23/04	07/24/04	EPA 8015M	
Diesel Range Organics >C12-C35	ND	10.0	"	"	"	"	"	"	
Total Hydrocarbon C6-C35	ND	10.0	"	"	"	"	"	"	
Surrogate: 1-Chlorooctane		*87.0 %*	*70-130*		"	"	"	"	
Surrogate: 1-Chlorooctadecane		*72.4 %*	*70-130*		"	"	"	"	

Organics by GC

Environmental Lab of Texas

Analyte	Result	Reporting Limit	Units	Dilution	Batch	Prepared	Analyzed	Method	Notes
Area 1 North 9 in. (4G22014-06) Soil									
Gasoline Range Organics C6-C12	ND	10.0	mg/kg dry	1	EG42213	07/23/04	07/24/04	EPA 8015M	
Diesel Range Organics >C12-C35	**47.5**	10.0	"	"	"	"	"	"	
Total Hydrocarbon C6-C35	**47.5**	10.0	"	"	"	"	"	"	
Surrogate: 1-Chlorooctane		*87.0 %*	*70-130*		"	"	"	"	
Surrogate: 1-Chlorooctadecane		*73.4 %*	*70-130*		"	"	"	"	
Area 1 Central 6 in. (4G22014-07) Soil									
Gasoline Range Organics C6-C12	ND	10.0	mg/kg dry	1	EG42213	07/23/04	07/24/04	EPA 8015M	
Diesel Range Organics >C12-C35	**65.3**	10.0	"	"	"	"	"	"	
Total Hydrocarbon C6-C35	**65.3**	10.0	"	"	"	"	"	"	
Surrogate: 1-Chlorooctane		*87.8 %*	*70-130*		"	"	"	"	
Surrogate: 1-Chlorooctadecane		*74.0 %*	*70-130*		"	"	"	"	
Area 1 South #2 1' (4G22014-08) Soil									
Gasoline Range Organics C6-C12	**J [8.74]**	10.0	mg/kg dry	1	EG42213	07/23/04	07/24/04	EPA 8015M	J
Diesel Range Organics >C12-C35	**96.3**	10.0	"	"	"	"	"	"	
Total Hydrocarbon C6-C35	**96.3**	10.0	"	"	"	"	"	"	
Surrogate: 1-Chlorooctane		*89.6 %*	*70-130*		"	"	"	"	
Surrogate: 1-Chlorooctadecane		*79.2 %*	*70-130*		"	"	"	"	

General Chemistry Parameters by EPA / Standard Methods

Environmental Lab of Texas

Analyte	Result	Reporting Limit	Units	Dilution	Batch	Prepared	Analyzed	Method	Notes
Area 2 Central 3' (4G22014-01) Soil									
% Solids	**77.0**		%	1	EG42604	07/22/04	07/22/04	% calculation	
Area 2 North Central 1' (4G22014-02) Soil									
% Solids	**91.0**		%	1	EG42604	07/22/04	07/22/04	% calculation	
Area 2 South Central 1' (4G22014-03) Soil									
% Solids	**84.0**		%	1	EG42604	07/22/04	07/22/04	% calculation	
Area 2 East Central 1' (4G22014-04) Soil									
% Solids	**86.0**		%	1	EG42604	07/22/04	07/22/04	% calculation	
Area 2 West Central 2' (4G22014-05) Soil									
% Solids	**82.0**		%	1	EG42604	07/22/04	07/22/04	% calculation	
Area 1 North 9 in. (4G22014-06) Soil									
% Solids	**90.0**		%	1	EG42604	07/22/04	07/22/04	% calculation	
Area 1 Central 6 in. (4G22014-07) Soil									
% Solids	**90.0**		%	1	EG42604	07/22/04	07/22/04	% calculation	
Area 1 South #2 1' (4G22014-08) Soil									
% Solids	**85.0**		%	1	EG42604	07/22/04	07/22/04	% calculation	
Field 6 in. (4G22014-09) Soil									
% Solids	**97.0**		%	1	EG42604	07/22/04	07/22/04	% calculation	

Total Metals by EPA / Standard Methods

Environmental Lab of Texas

Analyte	Result	Reporting Limit	Units	Dilution	Batch	Prepared	Analyzed	Method	Notes
Field 6 in. (4G22014-09) Soil									
Arsenic	**2.22**	0.400	mg/kg dry	50	EG42912	07/23/04	07/28/04	EPA 6010B	
Chromium	**7.78**	0.250	"	"	"	"	"	"	
Lead	ND	0.550	"	"	"	"	"	"	

Organics by GC - Quality Control

Environmental Lab of Texas

Analyte	Result	Reporting Limit	Units	Spike Level	Source Result	%REC	%REC Limits	RPD	RPD Limit	Notes
Batch EG42213 - Solvent Extraction (GC)										
Blank (EG42213-BLK1)				Prepared & Analyzed: 07/23/04						
Gasoline Range Organics C6-C12	ND	10.0	mg/kg wet							
Diesel Range Organics >C12-C35	ND	10.0	"							
Total Hydrocarbon C6-C35	ND	10.0	"							
Surrogate: 1-Chlorooctane	*41.2*		*mg/kg*	*50.0*		*82.4*	*70-130*			
Surrogate: 1-Chlorooctadecane	*37.0*		*"*	*50.0*		*74.0*	*70-130*			
Blank (EG42213-BLK2)				Prepared: 07/23/04 Analyzed: 07/24/04						
Gasoline Range Organics C6-C12	ND	10.0	mg/kg wet							
Diesel Range Organics >C12-C35	ND	10.0	"							
Total Hydrocarbon C6-C35	ND	10.0	"							
Surrogate: 1-Chlorooctane	*38.3*		*mg/kg*	*50.0*		*76.6*	*70-130*			
Surrogate: 1-Chlorooctadecane	*38.2*		*"*	*50.0*		*76.4*	*70-130*			
LCS (EG42213-BS1)				Prepared & Analyzed: 07/23/04						
Gasoline Range Organics C6-C12	415	10.0	mg/kg wet	500		83.0	75-125			
Diesel Range Organics >C12-C35	465	10.0	"	500		93.0	75-125			
Total Hydrocarbon C6-C35	880	10.0	"	1000		88.0	75-125			
Surrogate: 1-Chlorooctane	*52.7*		*mg/kg*	*50.0*		*105*	*70-130*			
Surrogate: 1-Chlorooctadecane	*37.5*		*"*	*50.0*		*75.0*	*70-130*			
LCS (EG42213-BS2)				Prepared: 07/23/04 Analyzed: 07/24/04						
Gasoline Range Organics C6-C12	414	10.0	mg/kg wet	500		82.8	75-125			
Diesel Range Organics >C12-C35	459	10.0	"	500		91.8	75-125			
Total Hydrocarbon C6-C35	873	10.0	"	1000		87.3	75-125			
Surrogate: 1-Chlorooctane	*49.5*		*mg/kg*	*50.0*		*99.0*	*70-130*			
Surrogate: 1-Chlorooctadecane	*35.7*		*"*	*50.0*		*71.4*	*70-130*			
Calibration Check (EG42213-CCV1)				Prepared & Analyzed: 07/23/04						
Gasoline Range Organics C6-C12	418		mg/kg	500		83.6	80-120			
Diesel Range Organics >C12-C35	480		"	500		96.0	80-120			
Total Hydrocarbon C6-C35	898		"	1000		89.8	80-120			
Surrogate: 1-Chlorooctane	*53.4*		*"*	*50.0*		*107*	*70-130*			
Surrogate: 1-Chlorooctadecane	*35.8*		*"*	*50.0*		*71.6*	*70-130*			

Organics by GC - Quality Control

Environmental Lab of Texas

Analyte	Result	Reporting Limit	Units	Spike Level	Source Result	%REC	%REC Limits	RPD	RPD Limit	Notes
Batch EG42213 - Solvent Extraction (GC)										
Calibration Check (EG42213-CCV2)				Prepared: 07/23/04 Analyzed: 07/24/04						
Gasoline Range Organics C6-C12	428		mg/kg	500		85.6	80-120			
Diesel Range Organics >C12-C35	435		"	500		87.0	80-120			
Total Hydrocarbon C6-C35	863		"	1000		86.3	80-120			
Surrogate: 1-Chlorooctane	*51.0*		*"*	*50.0*		*102*	*70-130*			
Surrogate: 1-Chlorooctadecane	*36.5*		*"*	*50.0*		*73.0*	*70-130*			
Matrix Spike (EG42213-MS1)		**Source: 4G22007-01**		Prepared & Analyzed: 07/23/04						
Gasoline Range Organics C6-C12	542	10.0	mg/kg dry	568	ND	95.4	75-125			
Diesel Range Organics >C12-C35	613	10.0	"	568	ND	108	75-125			
Total Hydrocarbon C6-C35	1160	10.0	"	1140	ND	102	75-125			
Surrogate: 1-Chlorooctane	*52.4*		*mg/kg*	*50.0*		*105*	*70-130*			
Surrogate: 1-Chlorooctadecane	*39.0*		*"*	*50.0*		*78.0*	*70-130*			
Matrix Spike (EG42213-MS2)		**Source: 4G22020-01**		Prepared: 07/23/04 Analyzed: 07/24/04						
Gasoline Range Organics C6-C12	421	10.0	mg/kg dry	500	ND	84.2	75-125			
Diesel Range Organics >C12-C35	510	10.0	"	500	ND	102	75-125			
Total Hydrocarbon C6-C35	931	10.0	"	1000	ND	93.1	75-125			
Surrogate: 1-Chlorooctane	*54.3*		*mg/kg*	*50.0*		*109*	*70-130*			
Surrogate: 1-Chlorooctadecane	*37.8*		*"*	*50.0*		*75.6*	*70-130*			
Matrix Spike Dup (EG42213-MSD1)		**Source: 4G22007-01**		Prepared & Analyzed: 07/23/04						
Gasoline Range Organics C6-C12	526	10.0	mg/kg dry	568	ND	92.6	75-125	3.00	20	
Diesel Range Organics >C12-C35	597	10.0	"	568	ND	105	75-125	2.64	20	
Total Hydrocarbon C6-C35	1120	10.0	"	1140	ND	98.2	75-125	3.51	20	
Surrogate: 1-Chlorooctane	*54.3*		*mg/kg*	*50.0*		*109*	*70-130*			
Surrogate: 1-Chlorooctadecane	*38.8*		*"*	*50.0*		*77.6*	*70-130*			
Matrix Spike Dup (EG42213-MSD2)		**Source: 4G22020-01**		Prepared: 07/23/04 Analyzed: 07/24/04						
Gasoline Range Organics C6-C12	428	10.0	mg/kg dry	500	ND	85.6	75-125	1.65	20	
Diesel Range Organics >C12-C35	498	10.0	"	500	ND	99.6	75-125	2.38	20	
Total Hydrocarbon C6-C35	926	10.0	"	1000	ND	92.6	75-125	0.539	20	
Surrogate: 1-Chlorooctane	*54.4*		*mg/kg*	*50.0*		*109*	*70-130*			
Surrogate: 1-Chlorooctadecane	*38.1*		*"*	*50.0*		*76.2*	*70-130*			

General Chemistry Parameters by EPA / Standard Methods - Quality Control

Environmental Lab of Texas

Analyte	Result	Reporting Limit	Units	Spike Level	Source Result	%REC	%REC Limits	RPD	RPD Limit	Notes
Batch EG42604 - General Preparation (Prep)										
Blank (EG42604-BLK1)				Prepared & Analyzed: 07/22/04						
% Solids	100		%							
Duplicate (EG42604-DUP1)		**Source: 4G22001-01**		Prepared & Analyzed: 07/22/04						
% Solids	70.0		%		72.0			2.82	20	

Total Metals by EPA / Standard Methods - Quality Control

Environmental Lab of Texas

Analyte	Result	Reporting Limit	Units	Spike Level	Source Result	%REC	%REC Limits	RPD	RPD Limit	Notes
Batch EG42912 - EPA 3050B										
Blank (EG42912-BLK1)				Prepared: 07/23/04 Analyzed: 07/28/04						
Lead	ND	0.0110	mg/kg wet							
Chromium	ND	0.00500	"							
Arsenic	ND	0.00800	"							
LCS (EG42912-BS1)				Prepared: 07/23/04 Analyzed: 07/28/04						
Lead	51.8	0.0110	mg/kg wet	55.0		94.2	85-115			
Chromium	9.94	0.00500	"	10.0		99.4	85-115			
Arsenic	38.2	0.00800	"	40.0		95.5	85-115			
Calibration Check (EG42912-CCV1)				Prepared: 07/23/04 Analyzed: 07/28/04						
Chromium	1.06		mg/kg	1.00		106	90-110			
Lead	1.05		"	1.00		105	90-110			
Arsenic	1.04		"	1.00		104	0-200			
Matrix Spike (EG42912-MS1)		**Source: 4G22006-01**		Prepared: 07/23/04 Analyzed: 07/28/04						
Arsenic	41.4	0.400	mg/kg dry	42.6	1.52	93.6	75-125			
Chromium	16.4	0.250	"	10.6	8.05	78.8	75-125			
Lead	46.6	0.550	"	58.5	ND	79.7	75-125			
Matrix Spike Dup (EG42912-MSD1)		**Source: 4G22006-01**		Prepared: 07/23/04 Analyzed: 07/28/04						
Arsenic	41.5	0.400	mg/kg dry	42.6	1.52	93.8	75-125	0.241	20	
Chromium	16.5	0.250	"	10.6	8.05	79.7	75-125	0.608	20	
Lead	45.6	0.550	"	58.5	ND	77.9	75-125	2.17	20	

Notes and Definitions

J	Detected but below the Reporting Limit; therefore, result is an estimated concentration (CLP J-Flag).
DET	Analyte DETECTED
ND	Analyte NOT DETECTED at or above the reporting limit
NR	Not Reported
dry	Sample results reported on a dry weight basis
RPD	Relative Percent Difference
LCS	Laboratory Control Spike
MS	Matrix Spike
Dup	Duplicate

Report Approved By: Celey D. Keene Date: 07/30/04 12:03

Raland K. Tuttle, QA Officer
Celey D. Keene, Lab Director, Org. Tech Director
Jeanne Mc Murrey, Inorg. Tech Director
James L. Hawkins, Chemist/Geologist
Sara Molina, Chemist
Sandra Biezugbe, Lab Tech.

Environmental Lab of Texas I, Ltd.

12600 West I-20 East
Odessa, Texas 79763
Phone: 915-563-1800
Fax: 915-563-1713

CHAIN OF CUSTODY RECORD AND ANALYSIS REQUEST

Project Manager: Fred Holmes
Company Name: E Tech Environmental & Safety Solutions Inc.
Company Address: P O Box 8469
City/State/Zip: Midland, Texas 79708
Telephone No: 432-563-2200 Fax No: 432-563-2213
Sampler Signature: James F Kundy

Project Name: BJ Hobbs Washbay Line Leak
Project #: 016-257-M
Project Loc: Hobbs NM
PO #:

Analyze For: TCLP: TOTAL: X

LAB # (lab use only) 48-2014	FIELD CODE	Date Sampled	Time Sampled	No. of Containers 4/6 2/9 25	Preservative: Ice	HNO_3	HCl	NaOH	H_2SO_4	None	Other (Specify)	Matrix: Water	Sludge	Soil	Other (specify):	TPH: 418.1 / 8015M / 1005 / 1006	Cations (Ca, Mg, Na, K)	Anions (Cl, SO4, CO3, HCO3)	SAR / ESP / CEC	Metals: Ag Ba Cd Cr Pb Hg Se	Volatiles	Semivolatiles	BTEX 8021B/8030	RCI	M.O./R.M.	Total Gamma				RUSH TAT (Pre-Schedule)	Standard TAT
-01	Area 2 Central 3'	7-21-04	1100 am	1	X									X		X															✓
-02	Area 2 North (central) 1'		1115 am													X															✓
-03	Area 2 South Central 1'		1145 am													X															✓
-04	Area 2 East Central 1'		1155 am													X															✓
-05	Area 2 West Central 2'		1225 pm													X															✓
-06	Area 1 North 9"		1215 pm													X															✓
-07	Area 1 Central 6"		1230 pm													X															✓
-08	Area 1 South #2 1'		100 pm													X															✓
-09	Field 6"		115 pm																	X											✓

Special Instructions:

Sample Containers Intact? Y N
Temperature Upon Receipt: 0.5 °C
Laboratory Comments:

Relinquished by:	Date	Time	Received by:	Date	Time
James F Kundy	7-22-04	200 pm	[illegible]	7-22-04	2:00 pm
[illegible]	7-22-04	2:15 pm	Received by ELOT: Jeanne McMurry	07-22-04	1415

Environmental Lab of Texas
Variance / Corrective Action Report – Sample Log-In

Client: E Tech Env.

Date/Time: 07-22-04 @ 1530

Order #: 4G22014

Initials: JMM

Sample Receipt Checklist

Temperature of container/cooler?	Yes	No	0.5 C
Shipping container/cooler in good condition?	Yes	No	
Custody Seals intact on shipping container/cooler?	Yes	No	~~Not present~~
Custody Seals intact on sample bottles?	Yes	No	~~Not present~~
Chain of custody present?	Yes	No	
Sample Instructions complete on Chain of Custody?	Yes	No	
Chain of Custody signed when relinquished and received?	Yes	No	
Chain of custody agrees with sample label(s)	Yes	No	NO LABELS - WRITTEN ON JDS
Container labels legible and intact?	Yes	No	NO LABELS - WRITTEN ON LIDS
Sample Matrix and properties same as on chain of custody?	Yes	No	
Samples in proper container/bottle?	Yes	No	
Samples properly preserved?	Yes	No	
Sample bottles intact?	Yes	No	
Preservations documented on Chain of Custody?	Yes	No	
Containers documented on Chain of Custody?	Yes	No	
Sufficient sample amount for indicated test?	Yes	No	
All samples received within sufficient hold time?	Yes	No	
VOC samples have zero headspace?	Yes	No	Not Applicable

Other observations:

Variance Documentation:

Contact Person: - _____ Date/Time: _____ Contacted by: _____

Regarding:

Corrective Action Taken:

ENVIRONMENTAL LAB OF TEXAS

12600 West I-20 East - Odessa, Texas 79765

Analytical Report

Prepared for:

Shane Estep

ETech Environmental & Safety Solutions, Inc.

P.O. Box 8469

Midland, TX 79708-8469

Project: Hobbs Wash Bay Line Leak

Project Number: 016-257-M

Location: Hobbs, NM

Lab Order Number: 4I22001

Report Date: 09/23/04

ETech Environmental & Safety Solutions, Inc.	Project: Hobbs Wash Bay Line Leak	Fax 563-2213
P. O. Box 8469	Project Number: 016-257-M	**Reported:**
Midland TX, 79708-8469	Project Manager: Shane Estep	09/23/04 16:48

ANALYTICAL REPORT FOR SAMPLES

Sample ID	Laboratory ID	Matrix	Date Sampled	Date Received
Area 2 Central Bottom 3.5 ft.	4I22001-01	Soil	09/21/04 11:00	09/21/04 17:10
Area 2 South Central Bottom 6 inch	4I22001-02	Soil	09/21/04 11:15	09/21/04 17:10
Area 2 East Central Bottom 6 inch	4I22001-03	Soil	09/21/04 11:20	09/21/04 17:10
Area 2 West Central Bottom 6 inch	4I22001-04	Soil	09/21/04 13:00	09/21/04 17:10
Area 2 North Central Bottom 6 inch	4I22001-05	Soil	09/21/04 13:15	09/21/04 17:10
Area 1 North 8 inch	4I22001-06	Soil	09/21/04 13:30	09/21/04 17:10
Area 1 Central 8 inch	4I22001-07	Soil	09/21/04 13:35	09/21/04 17:10
Area 1 South Central 2'	4I22001-08	Soil	09/21/04 13:40	09/21/04 17:10
Area 1 South SE Bottom 2'	4I22001-09	Soil	09/21/04 13:45	09/21/04 17:10
Area 1 South NW Bottom 2'	4I22001-10	Soil	09/21/04 13:50	09/21/04 17:10

12600 West I-20 East - Odessa, Texas 79705 - (432) 563-1800 - Fax(432) 563-1713

Organics by GC

Environmental Lab of Texas

Analyte	Result	Reporting Limit	Units	Dilution	Batch	Prepared	Analyzed	Method	Notes
Area 2 Central Bottom 3.5 ft. (4I22001-01) Soil									
Gasoline Range Organics C6-C12	**28.5**	10.0	mg/kg dry	1	EI42113	09/22/04	09/23/04	EPA8015M	
Diesel Range Organics >C12-C35	**504**	10.0	"	"	"	"	"	"	
Total Hydrocarbon C6-C35	**533**	10.0	"	"	"	"	"	"	
Surrogate: 1-Chlorooctane		*112 %*	*70-130*		"	"	"	"	
Surrogate: 1-Chlorooctadecane		*130 %*	*70-130*		"	"	"	"	
Area 2 South Central Bottom 6 inch (4I22001-02) Soil									
Gasoline Range Organics C6-C12	**35.0**	10.0	mg/kg dry	1	EI42113	09/22/04	09/23/04	EPA8015M	
Diesel Range Organics >C12-C35	**894**	10.0	"	"	"	"	"	"	
Total Hydrocarbon C6-C35	**929**	10.0	"	"	"	"	"	"	
Surrogate: 1-Chlorooctane		*101 %*	*70-130*		"	"	"	"	
Surrogate: 1-Chlorooctadecane		*126 %*	*70-130*		"	"	"	"	
Area 2 East Central Bottom 6 inch (4I22001-03) Soil									
Gasoline Range Organics C6-C12	ND	10.0	mg/kg dry	1	EI42113	09/22/04	09/23/04	EPA8015M	
Diesel Range Organics >C12-C35	**J [7.58]**	10.0	"	"	"	"	"	"	
Total Hydrocarbon C6-C35	ND	10.0	"	"	"	"	"	"	
Surrogate: 1-Chlorooctane		*114 %*	*70-130*		"	"	"	"	
Surrogate: 1-Chlorooctadecane		*121 %*	*70-130*		"	"	"	"	
Area 2 West Central Bottom 6 inch (4I22001-04) Soil									
Gasoline Range Organics C6-C12	**12.5**	10.0	mg/kg dry	1	EI42113	09/22/04	09/23/04	EPA8015M	
Diesel Range Organics >C12-C35	**394**	10.0	"	"	"	"	"	"	
Total Hydrocarbon C6-C35	**407**	10.0	"	"	"	"	"	"	
Surrogate: 1-Chlorooctane		*107 %*	*70-130*		"	"	"	"	
Surrogate: 1-Chlorooctadecane		*126 %*	*70-130*		"	"	"	"	
Area 2 North Central Bottom 6 inch (4I22001-05) Soil									
Gasoline Range Organics C6-C12	**J [8.92]**	10.0	mg/kg dry	1	EI42113	09/22/04	09/23/04	EPA8015M	J
Diesel Range Organics >C12-C35	**674**	10.0	"	"	"	"	"	"	
Total Hydrocarbon C6-C35	**674**	10.0	"	"	"	"	"	"	
Surrogate: 1-Chlorooctane		*104 %*	*70-130*		"	"	"	"	
Surrogate: 1-Chlorooctadecane		*117 %*	*70-130*		"	"	"	"	

12600 West I-20 East - Odessa, Texas 79705 - (432) 563-1800 - Fax(432) 563-1713

Organics by GC

Environmental Lab of Texas

Analyte	Result	Reporting Limit	Units	Dilution	Batch	Prepared	Analyzed	Method	Notes
Area 1 North 8 inch (4I22001-06) Soil									
Gasoline Range Organics C6-C12	**26.1**	10.0	mg/kg dry	1	EI42113	09/22/04	09/23/04	EPA8015M	
Diesel Range Organics >C12-C35	**936**	10.0	"	"	"	"	"	"	
Total Hydrocarbon C6-C35	**962**	10.0	"	"	"	"	"	"	
Surrogate: 1-Chlorooctane		*108 %*	*70-130*		"	"	"	"	
Surrogate: 1-Chlorooctadecane		*129 %*	*70-130*		"	"	"	"	
Area 1 Central 8 inch (4I22001-07) Soil									
Gasoline Range Organics C6-C12	ND	10.0	mg/kg dry	1	EI42113	09/22/04	09/23/04	EPA8015M	
Diesel Range Organics >C12-C35	**516**	10.0	"	"	"	"	"	"	
Total Hydrocarbon C6-C35	**516**	10.0	"	"	"	"	"	"	
Surrogate: 1-Chlorooctane		*91.4 %*	*70-130*		"	"	"	"	
Surrogate: 1-Chlorooctadecane		*112 %*	*70-130*		"	"	"	"	
Area 1 South Central 2' (4I22001-08) Soil									
Gasoline Range Organics C6-C12	ND	10.0	mg/kg dry	1	EI42113	09/22/04	09/23/04	EPA8015M	
Diesel Range Organics >C12-C35	ND	10.0	"	"	"	"	"	"	
Total Hydrocarbon C6-C35	ND	10.0	"	"	"	"	"	"	
Surrogate: 1-Chlorooctane		*84.4 %*	*70-130*		"	"	"	"	
Surrogate: 1-Chlorooctadecane		*72.8 %*	*70-130*		"	"	"	"	
Area 1 South SE Bottom 2' (4I22001-09) Soil									
Gasoline Range Organics C6-C12	ND	10.0	mg/kg dry	1	EI42113	09/22/04	09/23/04	EPA8015M	
Diesel Range Organics >C12-C35	**J [7.50]**	10.0	"	"	"	"	"	"	J
Total Hydrocarbon C6-C35	ND	10.0	"	"	"	"	"	"	
Surrogate: 1-Chlorooctane		*105 %*	*70-130*		"	"	"	"	
Surrogate: 1-Chlorooctadecane		*80.4 %*	*70-130*		"	"	"	"	
Area 1 South NW Bottom 2' (4I22001-10) Soil									
Gasoline Range Organics C6-C12	**16.9**	10.0	mg/kg dry	1	EI42113	09/22/04	09/23/04	EPA8015M	
Diesel Range Organics >C12-C35	**66.3**	10.0	"	"	"	"	"	"	
Total Hydrocarbon C6-C35	**83.2**	10.0	"	"	"	"	"	"	
Surrogate: 1-Chlorooctane		*84.6 %*	*70-130*		"	"	"	"	
Surrogate: 1-Chlorooctadecane		*70.8 %*	*70-130*		"	"	"	"	

12600 West I-20 East - Odessa, Texas 79705 - (432) 563-1800 - Fax(432) 563-1713

General Chemistry Parameters by EPA / Standard Methods

Environmental Lab of Texas

Analyte	Result	Reporting Limit	Units	Dilution	Batch	Prepared	Analyzed	Method	Notes
Area 2 Central Bottom 3.5 ft. (4I22001-01) Soil									
Chloride	**2640**	20.0	mg/kg Wet	2	EI42309	09/22/04	09/23/04	SW846 9253	
% Solids	**93.0**		%	1	EI42301	09/22/04	09/22/04	%calculation	
Area 2 South Central Bottom 6 inch (4I22001-02) Soil									
Chloride	**3190**	20.0	mg/kg Wet	2	EI42309	09/22/04	09/23/04	SW846 9253	
% Solids	**95.0**		%	1	EI42301	09/22/04	09/22/04	%calculation	
Area 2 East Central Bottom 6 inch (4I22001-03) Soil									
Chloride	**993**	20.0	mg/kg Wet	2	EI42309	09/22/04	09/23/04	SW846 9253	
% Solids	**97.0**		%	1	EI42301	09/22/04	09/22/04	%calculation	
Area 2 West Central Bottom 6 inch (4I22001-04) Soil									
Chloride	**5320**	20.0	mg/kg Wet	2	EI42309	09/22/04	09/23/04	SW846 9253	
% Solids	**91.0**		%	1	EI42301	09/22/04	09/22/04	%calculation	
Area 2 North Central Bottom 6 inch (4I22001-05) Soil									
Chloride	**6700**	20.0	mg/kg Wet	2	EI42309	09/22/04	09/23/04	SW846 9253	
% Solids	**97.0**		%	1	EI42301	09/22/04	09/22/04	%calculation	
Area 1 North 8 inch (4I22001-06) Soil									
Chloride	**744**	20.0	mg/kg Wet	2	EI42309	09/22/04	09/23/04	SW846 9253	
% Solids	**96.0**		%	1	EI42301	09/22/04	09/22/04	%calculation	
Area 1 Central 8 inch (4I22001-07) Soil									
Chloride	**851**	20.0	mg/kg Wet	2	EI42309	09/22/04	09/23/04	SW846 9253	
% Solids	**98.0**		%	1	EI42301	09/22/04	09/22/04	%calculation	
Area 1 South Central 2' (4I22001-08) Soil									
Chloride	**1060**	20.0	mg/kg Wet	2	EI42309	09/22/04	09/23/04	SW846 9253	
% Solids	**88.0**		%	1	EI42301	09/22/04	09/22/04	%calculation	

12600 West I-20 East - Odessa, Texas 79705 - (432) 563-1800 - Fax(432) 563-1713

General Chemistry Parameters by EPA / Standard Methods

Environmental Lab of Texas

Analyte	Result	Reporting Limit	Units	Dilution	Batch	Prepared	Analyzed	Method	Notes
Area 1 South SE Bottom 2' (4I22001-09) Soil									
Chloride	**2130**	20.0	mg/kg Wet	2	EI42309	09/22/04	09/23/04	SW846 9253	
% Solids	**92.0**		%	1	EI42301	09/22/04	09/22/04	%calculation	
Area 1 South NW Bottom 2' (4I22001-10) Soil									
Chloride	**709**	20.0	mg/kg Wet	2	EI42309	09/22/04	09/23/04	SW846 9253	
% Solids	**88.0**		%	1	EI42301	09/22/04	09/22/04	%calculation	

12600 West I-20 East - Odessa, Texas 79705 - (432) 563-1800 - Fax(432) 563-1713

Organics by GC - Quality Control

Environmental Lab of Texas

Analyte	Result	Reporting Limit	Units	Spike Level	Source Result	%REC	%REC Limits	RPD	RPD Limit	Notes
Batch EI42113 - Solvent Extraction (GC)										
Blank (EI42113-BLK1)				Prepared 09/21/04 Analyzed 09/22/04						
Gasoline Range Organics C6-C12	ND	10.0	mg/kg wet							
Diesel Range Organics >C12-C35	ND	10.0	"							
Total Hydrocarbon C6-C35	ND	10.0	"							
Surrogate: 1-Chlorooctane	*49.9*		*mg/kg*	*50.0*		*99.8*	*70-130*			
Surrogate: 1-Chlorooctadecane	*44.3*		*"*	*50.0*		*88.6*	*70-130*			
Blank (EI42113-BLK2)				Prepared 09/22/04 Analyzed 09/23/04						
Gasoline Range Organics C6-C12	ND	10.0	mg/kg wet							
Diesel Range Organics >C12-C35	ND	10.0	"							
Total Hydrocarbon C6-C35	ND	10.0	"							
Surrogate: 1-Chlorooctane	*46.4*		*mg/kg*	*50.0*		*92.8*	*70-130*			
Surrogate: 1-Chlorooctadecane	*36.9*		*"*	*50.0*		*73.8*	*70-130*			
LCS (EI42113-BS1)				Prepared 09/21/04 Analyzed 09/22/04						
Gasoline Range Organics C6-C12	432	10.0	mg/kg wet	500		86.4	75-125			
Diesel Range Organics >C12-C35	528	10.0	"	500		106	75-125			
Total Hydrocarbon C6-C35	960	10.0	"	1000		96.0	75-125			
Surrogate: 1-Chlorooctane	*58.8*		*mg/kg*	*50.0*		*118*	*70-130*			
Surrogate: 1-Chlorooctadecane	*56.4*		*"*	*50.0*		*113*	*70-130*			
LCS (EI42113-BS2)				Prepared 09/22/04 Analyzed 09/23/04						
Gasoline Range Organics C6-C12	415	10.0	mg/kg wet	500		83.0	75-125			
Diesel Range Organics >C12-C35	504	10.0	"	500		101	75-125			
Total Hydrocarbon C6-C35	919	10.0	"	1000		91.9	75-125			
Surrogate: 1-Chlorooctane	*52.7*		*mg/kg*	*50.0*		*105*	*70-130*			
Surrogate: 1-Chlorooctadecane	*43.6*		*"*	*50.0*		*87.2*	*70-130*			
Calibration Check (EI42113-CCV1)				Prepared 09/21/04 Analyzed 09/22/04						
Gasoline Range Organics C6-C12	460		mg/kg	500		92.0	80-120			
Diesel Range Organics >C12-C35	578		"	500		116	80-120			
Total Hydrocarbon C6-C35	1040		"	1000		104	80-120			
Surrogate: 1-Chlorooctane	*53.8*		*"*	*50.0*		*108*	*70-130*			
Surrogate: 1-Chlorooctadecane	*60.7*		*"*	*50.0*		*121*	*70-130*			

Organics by GC - Quality Control

Environmental Lab of Texas

Analyte	Result	Reporting Limit	Units	Spike Level	Source Result	%REC	%REC Limits	RPD	RPD Limit	Notes
Batch EI42113 - Solvent Extraction (GC)										
Calibration Check (EI42113-CCV2)				Prepared 09/22/04 Analyzed 09/23/04						
Gasoline Range Organics C6-C12	447		mg/kg	500		89.4	80-120			
Diesel Range Organics >C12-C35	514		"	500		103	80-120			
Total Hydrocarbon C6-C35	961		"	1000		96.1	80-120			
Surrogate: 1-Chlorooctane	*57.0*		*"*	*50.0*		*114*	*70-130*			
Surrogate: 1-Chlorooctadecane	*57.5*		*"*	*50.0*		*115*	*70-130*			
Matrix Spike (EI42113-MS1)		**Source: 4I21002-24**		Prepared 09/21/04 Analyzed 09/22/04						
Gasoline Range Organics C6-C12	568	10.0	mg/kg dry	543	8.89	103	75-125			
Diesel Range Organics >C12-C35	864	10.0	"	543	307	103	75-125			
Total Hydrocarbon C6-C35	1430	10.0	"	1090	307	103	75-125			
Surrogate: 1-Chlorooctane	*58.7*		*mg/kg*	*50.0*		*117*	*70-130*			
Surrogate: 1-Chlorooctadecane	*62.6*		*"*	*50.0*		*125*	*70-130*			
Matrix Spike (EI42113-MS2)		**Source: 4I22001-08**		Prepared 09/22/04 Analyzed 09/23/04						
Gasoline Range Organics C6-C12	506	10.0	mg/kg dry	568	ND	89.1	75-125			
Diesel Range Organics >C12-C35	612	10.0	"	568	ND	108	75-125			
Total Hydrocarbon C6-C35	1120	10.0	"	1140	ND	98.2	75-125			
Surrogate: 1-Chlorooctane	*56.9*		*mg/kg*	*50.0*		*114*	*70-130*			
Surrogate: 1-Chlorooctadecane	*47.8*		*"*	*50.0*		*95.6*	*70-130*			
Matrix Spike Dup (EI42113-MSD1)		**Source: 4I21002-24**		Prepared 09/21/04 Analyzed 09/22/04						
Gasoline Range Organics C6-C12	550	10.0	mg/kg dry	543	8.89	99.7	75-125	3.22	20	
Diesel Range Organics >C12-C35	839	10.0	"	543	307	98.0	75-125	2.94	20	
Total Hydrocarbon C6-C35	1390	10.0	"	1090	307	99.4	75-125	2.84	20	
Surrogate: 1-Chlorooctane	*61.9*		*mg/kg*	*50.0*		*124*	*70-130*			
Surrogate: 1-Chlorooctadecane	*62.9*		*"*	*50.0*		*126*	*70-130*			
Matrix Spike Dup (EI42113-MSD2)		**Source: 4I22001-08**		Prepared 09/22/04 Analyzed 09/23/04						
Gasoline Range Organics C6-C12	517	10.0	mg/kg dry	568	ND	91.0	75-125	2.15	20	
Diesel Range Organics >C12-C35	641	10.0	"	568	ND	113	75-125	4.63	20	
Total Hydrocarbon C6-C35	1160	10.0	"	1140	ND	102	75-125	3.51	20	
Surrogate: 1-Chlorooctane	*59.4*		*mg/kg*	*50.0*		*119*	*70-130*			
Surrogate: 1-Chlorooctadecane	*49.7*		*"*	*50.0*		*99.4*	*70-130*			

General Chemistry Parameters by EPA / Standard Methods - Quality Control

Environmental Lab of Texas

Analyte	Result	Reporting Limit	Units	Spike Level	Source Result	%REC	%REC Limits	RPD	RPD Limit	Notes
Batch EI42301 - % Solids										
Blank (EI42301-BLK1)				Prepared & Analyzed 09/22/04						
% Solids	100		%							
Duplicate (EI42301-DUP1)		**Source: 4I21003-01**		Prepared & Analyzed 09/22/04						
% Solids	97.0		%		98.0			1.03	20	
Batch EI42309 - Water Extraction										
Blank (EI42309-BLK1)				Prepared 09/22/04 Analyzed 09/23/04						
Chloride	ND	20.0	mg/kg Wet							
Matrix Spike (EI42309-MS1)		**Source: 4I21003-01**		Prepared 09/22/04 Analyzed 09/23/04						
Chloride	510	20.0	mg/kg Wet	500	0.00	102	80-120			
Matrix Spike Dup (EI42309-MSD1)		**Source: 4I21003-01**		Prepared 09/22/04 Analyzed 09/23/04						
Chloride	500	20.0	mg/kg Wet	500	0.00	100	80-120	1.98	20	
Reference (EI42309-SRM1)				Prepared & Analyzed 09/23/04						
Chloride	4940		mg/kg	5000		98.8	80-120			

Notes and Definitions

J	Detected but below the Reporting Limit; therefore, result is an estimated concentration (CLP J-Flag).
DET	Analyte DETECTED
ND	Analyte NOT DETECTED at or above the reporting limit
NR	Not Reported
dry	Sample results reported on a dry weight basis
RPD	Relative Percent Difference
LCS	Laboratory Control Spike
MS	Matrix Spike
Dup	Duplicate

Report Approved By: Raland K Tuttle Date: 9/23/04

Raland K. Tuttle, Lab Manager
Celey D. Keene, Lab Director, Org. Tech Director
Peggy Allen, QA Officer
Jeanne McMurrey, Inorg. Tech Director
James L. Hawkins, Chemist/Geologist
Sandra Biezugbe, Lab Tech.

Enviro. .nental Lab of Texas I, Ltd.

12600 West I-20 East
Odessa, Texas 79763
Phone: 915-563-1800
Fax: 915-563-1713

CHAIN OF CUSTODY RECORD AND ANALYSIS REQUEST

Project Manager: Shane Estep
Company Name: E Tech Environmental & Safety Solutions Inc.
Company Address: P O Box 8469
City/State/Zip: Midland, Texas 79708
Telephone No: 432-563-2200 Fax No: 432-563-2213
Sampler Signature:

Project Name: Hobbs Wash Bay Line Leak
Project #: 016-257-M
Project Loc: Hobbs, NM
PO #:

LAB # (lab use only): 412001

	Field Code	Date Sampled	Time Sampled	No. of Containers	Preservative: Ice	Preservative: HNO_3	Preservative: HCl	Preservative: NaOH	Preservative: H_2SO_4	Preservative: None	Preservative: Other (Specify)	Matrix: Water	Matrix: Sludge	Matrix: Soil	Matrix: Other (specify)	Analyze For: TPH: 418.1 / 8015M / 1005 / 1006	Cations (Ca, Mg, Na, K)	Anions (Cl, SO4, CO3, HCO3)	SAR / ESP / CEC	Metals: As Ag Ba Cd Cr Pb Hg Se	Volatiles	Semivolatiles	BTEX 8021B/5030	RCI	N.O.R.M.	Total Gamma	Chlorides			RUSH TAT (Pre-Scheduled)	Standard TAT
-01	Area 2 Central Bottom 3-5 ft	9-21-04	1100 Am	1	X									X		X											X				
-02	Area 2 South Central Bottom 6"	9-21-04	1115 Am	1	X									X		X											X				
-03	Area 2 East Central Bottom 6"	9-21-04	1120 Am	1	X									X		X											X				
-04	Area 2 West Central Bottom 6"	9-21-04	100 pm	1	X									X		X											X				
-05	Area 2 North Central Bottom 6"	9-21-04	115 pm	1	X									X		X											X				
-06	Area 1 North [illegible] 8"	9-21-04	130 pm	1	X									X		X											X				
-07	Area 1 Central [illegible] 8"	9-21-04	135 pm	1	X									X		X											X				
-08	Area 1 South (central) 2'	9-21-04	140 pm	1	X									X		X											X				
-09	Area 1 South SE Bottom 2'	9-21-04	145 pm	1	X									X		X											X				
-10	Area 1 South NW Bottom 2'	9-21-04	150 pm	1	X									X		X											X				

Special Instructions:

Sample Containers Intact? Y N
Temperature Upon Receipt:
Laboratory Comments:
thus 9/23
Rec 1.5°C

Relinquished by:	Date	Time	Received by:	Date	Time
	9-21-04				
Relinquished by:	Date	Time	Received by ELOT:	Date	Time
				9-21-04	1710

Environmental Lab of Texas
Variance / Corrective Action Report – Sample Log-In

Client: E Tech Env.

Date/Time: 09-22-04 @ 0800

Order #: 4I22001

Initials: JMM

Sample Receipt Checklist

Temperature of container/cooler?	Yes	No	1.5 C
Shipping container/cooler in good condition?	Yes	No	
Custody Seals intact on shipping container/cooler?	Yes	No	Not present
Custody Seals intact on sample bottles?	Yes	No	Not present
Chain of custody present?	Yes	No	
Sample Instructions complete on Chain of Custody?	Yes	No	
Chain of Custody signed when relinquished and received?	Yes	No	
Chain of custody agrees with sample label(s)	Yes	No	
Container labels legible and intact?	Yes	No	
Sample Matrix and properties same as on chain of custody?	Yes	No	
Samples in proper container/bottle?	Yes	No	
Samples properly preserved?	Yes	No	
Sample bottles intact?	Yes	No	
Preservations documented on Chain of Custody?	Yes	No	
Containers documented on Chain of Custody?	Yes	No	
Sufficient sample amount for indicated test?	Yes	No	
All samples received within sufficient hold time?	Yes	No	
VOC samples have zero headspace?	Yes	No	Not Applicable

Other observations:

Variance Documentation:

Contact Person: _____ Date/Time: _____ Contacted by: _____

Regarding:

Corrective Action Taken:

ENVIRONMENTAL LAB OF

12600 West I-20 East - Odessa, Texas 79765

Analytical Report

Prepared for:

Shane Estep

ETech Environmental & Safety Solutions, Inc.

P. O. Box 8469

Midland, TX 79708-8469

Project: B. J. Wash Bay Leak

Project Number: 016-257-M

Location: Hobbs, NM

Lab Order Number: 4J13004

Report Date: 10/18/04

ETech Environmental & Safety Solutions, Inc	Project: B. J. Wash Bay Leak	Fax 563-2213
P. O. Box 8469	Project Number: 016-257-M	**Reported:**
Midland TX, 79708-8469	Project Manager: Shane Estep	10/18/04 17:31

ANALYTICAL REPORT FOR SAMPLES

Sample ID	Laboratory ID	Matrix	Date Sampled	Date Received
Area 1 South 12 inch	4J13004-01	Soil	10/11/04 11:30	10/13/04 11:07
Area 1 Central 12 inch	4J13004-02	Soil	10/11/04 11:40	10/13/04 11:07
Area 1 North 12 inch	4J13004-03	Soil	10/11/04 11:45	10/13/04 11:07

12600 West I -20 East - Odessa, Texas 79705 - (432) 563-1800 - Fax(432) 563-1713

Organics by GC

Environmental Lab of Texas

Analyte	Result	Reporting Limit	Units	Dilution	Batch	Prepared	Analyzed	Method	Notes
Area 1 South 12 inch (4J13004-01) Soil									
Gasoline Range Organics C6-C12	ND	10.0	mg/kg dry	1	EJ41306	10/13/04	10/13/04	EPA8015M	
Diesel Range Organics >C12-C35	ND	10.0	"	"	"	"	"	"	
Total Hydrocarbon C6-C35	ND	10.0	"	"	"	"	"	"	
Surrogate: 1-Chlorooctane		*98.2 %*	*70-130*		"	"	"	"	
Surrogate: 1-Chlorooctadecane		*111 %*	*70-130*		"	"	"	"	
Area 1 Central 12 inch (4J13004-02) Soil									
Gasoline Range Organics C6-C12	ND	10.0	mg/kg dry	1	EJ41306	10/13/04	10/13/04	EPA8015M	
Diesel Range Organics >C12-C35	ND	10.0	"	"	"	"	"	"	
Total Hydrocarbon C6-C35	ND	10.0	"	"	"	"	"	"	
Surrogate: 1-Chlorooctane		*97.4 %*	*70-130*		"	"	"	"	
Surrogate: 1-Chlorooctadecane		*112 %*	*70-130*		"	"	"	"	
Area 1 North 12 inch (4J13004-03) Soil									
Gasoline Range Organics C6-C12	ND	10.0	mg/kg dry	1	EJ41306	10/13/04	10/13/04	EPA8015M	
Diesel Range Organics >C12-C35	ND	10.0	"	"	"	"	"	"	
Total Hydrocarbon C6-C35	ND	10.0	"	"	"	"	"	"	
Surrogate: 1-Chlorooctane		*97.0 %*	*70-130*		"	"	"	"	
Surrogate: 1-Chlorooctadecane		*109 %*	*70-130*		"	"	"	"	

General Chemistry Parameters by EPA / Standard Methods

Environmental Lab of Texas

Analyte	Result	Reporting Limit	Units	Dilution	Batch	Prepared	Analyzed	Method	Notes
Area 1 South 12 inch (4J13004-01) Soil									
Chloride	**1020**	20.0	mg/kg Wet	2	EJ41814	10/13/04	10/18/04	SW846 9253	
% Moisture	**18.0**		%	1	EJ41403	10/13/04	10/14/04	% calculation	
Area 1 Central 12 inch (4J13004-02) Soil									
Chloride	**160**	20.0	mg/kg Wet	2	EJ41814	10/13/04	10/18/04	SW846 9253	
% Moisture	**16.0**		%	1	EJ41403	10/13/04	10/14/04	% calculation	
Area 1 North 12 inch (4J13004-03) Soil									
Chloride	ND	20.0	mg/kg Wet	2	EJ41814	10/13/04	10/18/04	SW846 9253	
% Moisture	**20.0**		%	1	EJ41403	10/13/04	10/14/04	% calculation	

Organics by GC - Quality Control

Environmental Lab of Texas

Analyte	Result	Reporting Limit	Units	Spike Level	Source Result	%REC	%REC Limits	RPD	RPD Limit	Notes
Batch EJ41306 - Solvent Extraction (GC)										
Blank (EJ41306-BLK1)				Prepared & Analyzed: 10/13/04						
Gasoline Range Organics C6-C12	ND	10.0	mg/kg wet							
Diesel Range Organics >C12-C35	ND	10.0	"							
Total Hydrocarbon C6-C35	ND	10.0	"							
Surrogate: 1-Chlorooctane	*55.6*		*mg/kg*	*50.0*		*111*	*70-130*			
Surrogate: 1-Chlorooctadecane	*62.2*		*"*	*50.0*		*124*	*70-130*			
LCS (EJ41306-BS1)				Prepared & Analyzed: 10/13/04						
Gasoline Range Organics C6-C12	444	10.0	mg/kg wet	500		88.8	75-125			
Diesel Range Organics >C12-C35	460	10.0	"	500		92.0	75-125			
Total Hydrocarbon C6-C35	904	10.0	"	1000		90.4	75-125			
Surrogate: 1-Chlorooctane	*59.0*		*mg/kg*	*50.0*		*118*	*70-130*			
Surrogate: 1-Chlorooctadecane	*62.6*		*"*	*50.0*		*125*	*70-130*			
Calibration Check (EJ41306-CCV1)				Prepared & Analyzed: 10/13/04						
Gasoline Range Organics C6-C12	512		mg/kg	500		102	80-120			
Diesel Range Organics >C12-C35	588		"	500		118	80-120			
Total Hydrocarbon C6-C35	1100		"	1000		110	80-120			
Surrogate: 1-Chlorooctane	*49.0*		*"*	*50.0*		*98.0*	*70-130*			
Surrogate: 1-Chlorooctadecane	*54.9*		*"*	*50.0*		*110*	*70-130*			
Matrix Spike (EJ41306-MS1)		**Source: 4J13004-01**		Prepared & Analyzed: 10/13/04						
Gasoline Range Organics C6-C12	493		mg/kg	500	ND	98.6	75-125			
Diesel Range Organics >C12-C35	553		"	500	ND	111	75-125			
Total Hydrocarbon C6-C35	1050		"	1000	ND	105	75-125			
Surrogate: 1-Chlorooctane	*51.5*		*"*	*50.0*		*103*	*70-130*			
Surrogate: 1-Chlorooctadecane	*53.7*		*"*	*50.0*		*107*	*70-130*			
Matrix Spike Dup (EJ41306-MSD1)		**Source: 4J13004-01**		Prepared & Analyzed: 10/13/04						
Gasoline Range Organics C6-C12	517		mg/kg	500	ND	103	75-125	4.75	20	
Diesel Range Organics >C12-C35	543		"	500	ND	109	75-125	1.82	20	
Total Hydrocarbon C6-C35	1060		"	1000	ND	106	75-125	0.948	20	
Surrogate: 1-Chlorooctane	*53.1*		*"*	*50.0*		*106*	*70-130*			
Surrogate: 1-Chlorooctadecane	*54.7*		*"*	*50.0*		*109*	*70-130*			

General Chemistry Parameters by EPA / Standard Methods - Quality Control

Environmental Lab of Texas

Analyte	Result	Reporting Limit	Units	Spike Level	Source Result	%REC	%REC Limits	RPD	RPD Limit	Notes
Batch EJ41403 - % Solids										
Blank (EJ41403-BLK1)				Prepared: 10/13/04 Analyzed: 10/14/04						
% Moisture	0.0		%							
Duplicate (EJ41403-DUP1)		**Source: 4J08007-01**		Prepared: 10/13/04 Analyzed: 10/14/04						
% Moisture	12.0		%		12.0			0.00	20	
Batch EJ41814 - Water Extraction										
Blank (EJ41814-BLK1)				Prepared: 10/11/04 Analyzed: 10/18/04						
Chloride	ND	20.0	mg/kg Wet							
Matrix Spike (EJ41814-MS1)		**Source: 4J08006-02**		Prepared: 10/11/04 Analyzed: 10/18/04						
Chloride	468	20.0	mg/kg Wet	500	0.00	93.6	80-120			
Matrix Spike Dup (EJ41814-MSD1)		**Source: 4J08006-02**		Prepared: 10/11/04 Analyzed: 10/18/04						
Chloride	478	20.0	mg/kg Wet	500	0.00	95.6	80-120	2.11	20	
Reference (EJ41814-SRM1)				Prepared & Analyzed: 10/18/04						
Chloride	5000		mg/kg	5000		100	80-120			

Notes and Definitions

DET	Analyte DETECTED
ND	Analyte NOT DETECTED at or above the reporting limit
NR	Not Reported
dry	Sample results reported on a dry weight basis
RPD	Relative Percent Difference
LCS	Laboratory Control Spike
MS	Matrix Spike
Dup	Duplicate

Report Approved By: Raland K Tuttle Date: 10/18/04

Raland K Tuttle, Lab Manager
Celey D. Keene, Lab Director, Org. Tech Director
Peggy Allen, QA Officer
Jeanne McMurrey, Inorg. Tech Director
James L. Hawkins, Chemist/Geologist
Sandra Biezugbe, Lab Tech.

Environmental Lab of Texas I, Ltd.

12600 West I-20 East
Odessa, Texas 79763
Phone: 915-563-1800
Fax: 915-563-1713

CHAIN OF CUSTODY RECORD AND ANALYSIS REQUEST

Project Manager: Shane Estep
Company Name: E Tech Environmental & Safety Solutions Inc.
Company Address: P O Box 8469
City/State/Zip: Midland. Texas 79708
Telephone No: 432-563-2200 Fax No: 432-563-2213
Sampler Signature:

Project Name: BJ Hobbs Wash Bay line leak
Project #: 016 257-M
Project Loc: Hobbs NM
PO #:

LAB # (lab use only) 4J13004	FIELD CODE	Date Sampled	Time Sampled	No. of Containers 4oz g/ss	Preservative: Ice	HNO_3	HCl	NaOH	H_2SO_4	None	Other (Specify)	Matrix: Water	Sludge	Soil	Other (specify):	Analyze For: TCLP: / TOTAL: TPH: 418.1 8015M 1005 1006	Cations (Ca, Mg, Na, K)	Anions (Cl, SO4, CO3, HCO3)	SAR / ESP / CEC	Metals: As Ag Ba Cd Cr Pb Hg Se	Volatiles	Semivolatiles	BTEX 8021B/5030	RCI	N.O.R.M.	Total Gamma	Chlorides			RUSH TAT (Pre-Schedule)	Standard TAT
-01	Area 1 South 12"	10-11-04	1130am	1	X									X		X											X				
-02	Area 1 Central 12"	10-11-04	1140am	1	X									X		X											X				
-03	Area 1 North 12"	10-11-04	1145am	1	X									X		X											X				

Special Instructions:

Sample Containers Intact? Y N
Temperature Upon Receipt:
Laboratory Comments:
Rec -1.0°C

Relinquished by:	Date	Time	Received by:	Date	Time
Relinquished by:	Date 10-13-04	Time 11:07am	Received by ELOT: Kalc dt	Date 10-13-04	Time 1007

Environmental Lab of Texas
Variance / Corrective Action Report – Sample Log-In

Client: E Tech Env.

Date/Time: 10-13-04 @ 1200

Order #: 4J13004

Initials: JMM

Sample Receipt Checklist

Temperature of container/cooler?	Yes	No	-1.0 C
Shipping container/cooler in good condition?	Yes	No	
Custody Seals intact on shipping container/cooler?	Yes	No	Not present
Custody Seals intact on sample bottles?	Yes	No	Not present
Chain of custody present?	Yes	No	
Sample Instructions complete on Chain of Custody?	Yes	No	
Chain of Custody signed when relinquished and received?	Yes	No	
Chain of custody agrees with sample label(s)	Yes	No	No Label - written on lid
Container labels legible and intact?	Yes	No	No Label - written on lid
Sample Matrix and properties same as on chain of custody?	Yes	No	
Samples in proper container/bottle?	Yes	No	
Samples properly preserved?	Yes	No	
Sample bottles intact?	Yes	No	
Preservations documented on Chain of Custody?	Yes	No	
Containers documented on Chain of Custody?	Yes	No	
Sufficient sample amount for indicated test?	Yes	No	
All samples received within sufficient hold time?	Yes	No	
VOC samples have zero headspace?	Yes	No	Not Applicable

Other observations:

Variance Documentation:

Contact Person: - _____ Date/Time: _____ Contacted by: _____

Regarding:

Corrective Action Taken:

ENVIRONMENTAL LAB OF

12600 West I-20 East - Odessa, Texas 79765

Analytical Report

Prepared for:

Shane Estep

ETech Environmental & Safety Solutions, Inc.

P. O. Box 8469

Midland, TX 79708-8469

Project: BJ Services - Hobbs

Project Number: 016-257-M

Location: Hobbs, NM

Lab Order Number: 4L07002

Report Date: 12/08/04

ETech Environmental & Safety Solutions, Inc.
P. O. Box 8469
Midland TX, 79708-8469

Project: BJ Services - Hobbs
Project Number: 016-257-M
Project Manager: Shane Estep

Fax: 563-2213

Reported:
12/08/04 14:59

ANALYTICAL REPORT FOR SAMPLES

Sample ID	Laboratory ID	Matrix	Date Sampled	Date Received
1-North (14 in. bgs)	4L07002-01	Soil	12/06/04 00:00	12/07/04 08:11
2-South (14 in. bgs)	4L07002-02	Soil	12/06/04 00:00	12/07/04 08:11
3-East (14 in. bgs)	4L07002-03	Soil	12/06/04 00:00	12/07/04 08:11
4-West (14 in. bgs)	4L07002-04	Soil	12/06/04 00:00	12/07/04 08:11
5-Central (14 in. bgs)	4L07002-05	Soil	12/06/04 00:00	12/07/04 08:11
6-Background (6 in. bgs)	4L07002-06	Soil	12/06/04 00:00	12/07/04 08:11

12600 West I-20 East - Odessa, Texas 79705 - (432) 563-1800 - Fax (432) 563-1713

General Chemistry Parameters by EPA / Standard Methods

Environmental Lab of Texas

Analyte	Result	Reporting Limit	Units	Dilution	Batch	Prepared	Analyzed	Method	Notes
1-North (14 in. bgs) (4L07002-01) Soil									
Chloride	**189**	20.0	mg/kg Wet	2	HL40807	12/07/04	12/08/04	SW8469 253	
2-South (14 in. bgs) (4L07002-02) Soil									
Chloride	**248**	20.0	mg/kg Wet	2	HL40807	12/07/04	12/08/04	SW8469 253	
3-East (14 in. bgs) (4L07002-03) Soil									
Chloride	**681**	20.0	mg/kg Wet	2	HL40807	12/07/04	12/08/04	SW8469 253	
4-West (14 in. bgs) (4L07002-04) Soil									
Chloride	**236**	20.0	mg/kg Wet	2	HL40807	12/07/04	12/08/04	SW8469 253	
5-Central (14 in. bgs) (4L07002-05) Soil									
Chloride	ND	20.0	mg/kg Wet	2	HL40807	12/07/04	12/08/04	SW8469 253	
6-Background (6 in. bgs) (4L07002-06) Soil									
Chloride	ND	20.0	mg/kg Wet	2	HL40807	12/07/04	12/08/04	SW8469 253	

12600 West I-20 East - Odessa, Texas 79705 - (432) 563-1800 - Fax (432) 563-1713

General Chemistry Parameters by EPA / Standard Methods - Quality Control

Environmental Lab of Texas

Analyte	Result	Reporting Limit	Units	Spike Level	Source Result	%REC	%REC Limits	RPD	RPD Limit	Notes
Batch EL40807 - Water Extraction										
Blank (EL40807-BLK1)				Prepared: 12/06/04 Analyzed: 12/08/04						
Chloride	ND	20.0	mg/kg Wet							
Matrix Spike (EL40807-MS1)		**Source: 4L06007-01**		Prepared: 12/06/04 Analyzed: 12/08/04						
Chloride	500	20.0	mg/kg Wet	500	0.00	100	80-120			
Matrix Spike Dup (EL40807-MSD1)		**Source: 4L06007-01**		Prepared: 12/06/04 Analyzed: 12/08/04						
Chloride	510	20.0	mg/kg Wet	500	0.00	102	80-120	1.98	20	
Reference (EL40807-SRM1)				Prepared & Analyzed: 12/08/04						
Chloride	5000		mg/kg	5000		100	80-120			

Notes and Definitions

DET	Analyte DETECTED
ND	Analyte NOT DETECTED at or above the reporting limit
NR	Not Reported
dry	Sample results reported on a dry weight basis
RPD	Relative Percent Difference
LCS	Laboratory Control Spike
MS	Matrix Spike
Dup	Duplicate

Report Approved By: Raland K. Tuttle Date: 12/8/2004

Raland K. Tuttle, Lab Manager
Celey D. Keene, Lab Director, Org. Tech Director
Peggy Allen, QA Officer
Jeanne McMurrey, Inorg. Tech Director
James L. Hawkins, Chemist/Geologist
Sandra Sanchez, Lab Tech.

12600 West I-20 East - Odessa, Texas 79705 - (432) 563-1800 - Fax (432) 563-1713

Environmental Lab of Texas

12600 West I-20 East
Odessa, Texas 79765
Phone: 432-563-1800
Fax: 432-563-1713

CHAIN OF CUSTODY RECORD AND ANALYSIS REQUEST

Project Manager: Shane Estep/Eric Weaver
Company Name: Etech Environmental & Safety Solutions
Company Address: 12800 W Hwy 80 E
City/State/Zip: Odessa, Texas 79765
Telephone No: 432/563-2200
Fax No: 432/563-2213
Sampler Signature: [signature]

Project Name: BJ SERVICES - HOBBS
Project #: 016-257-M
Project Loc: HOBBS, NM
PO #:

LAB # (lab use only)	FIELD CODE	Date Sampled	Time Sampled	No. of Containers 4oz glass	Preservative: Ice	Preservative: HNO_3	Preservative: HCl	Preservative: NaOH	Preservative: H_2SO_4	Preservative: None	Preservative: Other (Specify)	Matrix: Water	Matrix: Sludge	Matrix: Soil	Matrix: Other (specify):	Analyze For: TPH: 418.1 8015M 1005 1006	Cations (Ca, Mg, Na, K)	Anions (Cl, SO4, CO3, HCO3)	SAR / ESP / CEC	Metals: As Ag Ba Cd Cr Pb Hg Se	Volatiles	Semivolatiles	BTEX 8021B/5030 or BTEX 8260	RCI	N.O.R.M.					RUSH TAT (Pre-Schedule)	Standard TAT
4L07002 -01	1 - NORTH (14" bgs)	12-6-04		1						✓				✓				✓													
-02	2 - SOUTH "	"		1						✓				✓				✓													
-03	3 - EAST (")	"		1						✓				✓				✓													
-04	4 - WEST (")	"		1						✓				✓				✓													
-05	5 - CENTRAL (")	"		1						✓				✓				✓													
-06	6 - BACKGROUND (6" bgs)	"		1						✓				✓				✓													

AREA 1: SOUTHERN PORTION

Special Instructions:
THOROUGHLY MIX ENTIRE SAMPLE BEFORE PULLING AN ALIQUOT FOR ANALYSIS.

Sample Containers Intact? Y N
Temperature Upon Receipt:
Laboratory Comments: 16.5 °C

Relinquished by:	Date	Time	Received by:	Date	Time
[signature]	12-07-04	0811			
Relinquished by:	Date	Time	Received by ELOT:	Date	Time
			Jeanne McMurrey	12-07-04	0811

Environmental Lab of Texas
Variance / Corrective Action Report – Sample Log-In

Client: E Tech Env.

Date/Time: 12-07-04 @ 0811

Order #: 4L 07002

Initials: JMM

Sample Receipt Checklist

Temperature of container/cooler?	Yes	No	16.5 C
Shipping container/cooler in good condition?	Yes	No	N/A
Custody Seals intact on shipping container/cooler?	Yes	No	Not present N/A
Custody Seals intact on sample bottles?	Yes	No	Not present
Chain of custody present?	Yes	No	
Sample Instructions complete on Chain of Custody?	Yes	No	
Chain of Custody signed when relinquished and received?	Yes	No	
Chain of custody agrees with sample label(s)	Yes	No	No label - written on lid
Container labels legible and intact?	Yes	No	No label - written on lid
Sample Matrix and properties same as on chain of custody?	Yes	No	
Samples in proper container/bottle?	Yes	No	
Samples properly preserved?	Yes	No	
Sample bottles intact?	Yes	No	
Preservations documented on Chain of Custody?	Yes	No	
Containers documented on Chain of Custody?	Yes	No	
Sufficient sample amount for indicated test?	Yes	No	
All samples received within sufficient hold time?	Yes	No	
VOC samples have zero headspace?	Yes	No	Not Applicable

Other observations:

Variance Documentation:

Contact Person: - _____ Date/Time: _____ Contacted by: _____

Regarding:

Corrective Action Taken:

ENVIRONMENTAL LAB OF

12600 West I-20 East - Odessa, Texas 79765

Analytical Report

Prepared for:

Shane Estep

E Tech Environmental & Safety Solutions, Inc.

P.O. Box 8469

Midland, TX 79708-8469

Project: Hobbs Wash Bay Line Leak

Project Number: 016-257

Location: None Given

Lab Order Number: 4L10007

Report Date: 12/16/04

E Tech Environmental & Safety Solutions, Inc.
P.O. Box 8469
Midland TX, 79708-8469

Project: Hobbs Wash Bay Line Leak
Project Number: 016-257
Project Manager: Shane Estep

Fax: 563-2213

Reported:
12/16/04 09:28

ANALYTICAL REPORT FOR SAMPLES

Sample ID	Laboratory ID	Matrix	Date Sampled	Date Received
East Side-12 inch	4L10007-01	Soil	12/10/04 09:45	12/10/04 11:25

12600 West I-20 East - Odessa, Texas 79705 - (432) 563-1800 - Fax (432) 563-1713

General Chemistry Parameters by EPA / Standard Methods

Environmental Lab of Texas

Analyte	Result	Reporting Limit	Units	Dilution	Batch	Prepared	Analyzed	Method	Notes
East Side-12 inch (4L10007-01) Soil									
Chloride	**53.2**	20.0	mg/kg Wet	2	EL41403	12/10/04	12/14/04	SW 846 9253	

General Chemistry Parameters by EPA / Standard Methods - Quality Control

Environmental Lab of Texas

Analyte	Result	Reporting Limit	Units	Spike Level	Source Result	%REC	%REC Limits	RPD	RPD Limit	Notes
Batch EL41403 - Water Extraction										
Blank (EL41403-BLK1)				Prepared: 12/10/04 Analyzed: 12/14/04						
Chloride	ND	20.0	mg/kg Wet							
Matrix Spike (EL41403-MS1)		**Source: 4L10001-01**		Prepared: 12/10/04 Analyzed: 12/14/04						
Chloride	681	20.0	mg/kg Wet	500	213	93.6	80-120			
Matrix Spike Dup (EL41403-MSD1)		**Source: 4L10001-01**		Prepared: 12/10/04 Analyzed: 12/14/04						
Chloride	691	20.0	mg/kg Wet	500	213	95.6	80-120	1.46	20	
Reference (EL41403-SRM1)				Prepared & Analyzed: 12/14/04						
Chloride	4940		mg/kg	5000		98.8	80-120			

Notes and Definitions

DET	Analyte DETECTED
ND	Analyte NOT DETECTED at or above the reporting limit
NR	Not Reported
dry	Sample results reported on a dry weight basis
RPD	Relative Percent Difference
LCS	Laboratory Control Spike
MS	Matrix Spike
Dup	Duplicate

Report Approved By: Celey D. Keene Date: 12/16/2004

Raland K. Tuttle, Lab Manager
Celey D. Keene, Lab Director, Org. Tech Director
Peggy Allen, QA Officer
Jeanne Mc Murrey, Inorg. Tech Director
James L. Hawkins, Chemist/Geologist
Sandra Sanchez, Lab Tech.

Environmental Lab of Texas I, Ltd.

12600 West I-20 East
Odessa, Texas 79763
Phone: 915-563-1800
Fax: 915-563-1713

CHAIN OF CUSTODY RECORD AND ANALYSIS REQUEST

Project Manager: Shane Estep
Company Name: Steck
Company Address: 12800 W. Hwy 80 EAST
City/State/Zip: Odessa, TX, 79765
Telephone No: 563-2200 Fax No: 563-2213
Sampler Signature: Jaime Craig

Project Name: Hobbs Wash Bay Line Leak
Project #: 016-257
Project Loc:
PO #:

LAB # (lab use only)	FIELD CODE	Date Sampled	Time Sampled	No. of Containers 4oz glass	Preservative: Ice	HNO_3	HCl	NaOH	H_2SO_4	None	Other (Specify)	Matrix: Water	Sludge	Soil	Other (specify):	Analyze For (TCLP / TOTAL): TPH: 418.1 8015M 1005 1006	Cations (Ca, Mg, Na, K)	Anions (Cl, SO4, CO3, HCO3)	SAR / ESP / CEC	Metals: As Ag Ba Cd Cr Pb Hg Se	Volatiles	Semivolatiles	BTEX 8021B/5030	RCI	N.O.R.M.	Total Gamma	Chlorides			RUSH TAT (Pre-Schedule)	Standard TAT
421007 -01	EAST Side - 12"	12-10-04	9:45am	1						✓				✓													✓				✓

Special Instructions:

Sample Containers Intact? (Y) N
Temperature Upon Receipt: 22.5 °C
Laboratory Comments:

Relinquished by:	Date	Time	Received by:	Date	Time
Jaime Craig	12-10-04	11:25 AM			
Relinquished by:	**Date**	**Time**	**Received by ELOT:**	**Date**	**Time**
			Jeanne McMurry	12-10-04	1125

Environmental Lab of Texas
Variance / Corrective Action Report – Sample Log-In

Client: E Tech Env.

Date/Time: 12-10-04 @ 1125

Order #: 4L10007

Initials: JMM

Sample Receipt Checklist

Temperature of container/cooler?	Yes	No	22.5 C
Shipping container/cooler in good condition?	Yes	No	N/A
Custody Seals intact on shipping container/cooler?	Yes	No	Not present N/A
Custody Seals intact on sample bottles?	Yes	No	Not present
Chain of custody present?	Yes	No	
Sample Instructions complete on Chain of Custody?	Yes	No	
Chain of Custody signed when relinquished and received?	Yes	No	
Chain of custody agrees with sample label(s)	Yes	No	
Container labels legible and intact?	Yes	No	
Sample Matrix and properties same as on chain of custody?	Yes	No	
Samples in proper container/bottle?	Yes	No	
Samples properly preserved?	Yes	No	
Sample bottles intact?	Yes	No	
Preservations documented on Chain of Custody?	Yes	No	
Containers documented on Chain of Custody?	Yes	No	
Sufficient sample amount for indicated test?	Yes	No	
All samples received within sufficient hold time?	Yes	No	
VOC samples have zero headspace?	Yes	No	Not Applicable

Other observations:

Variance Documentation:

Contact Person: - _____ Date/Time: _____ Contacted by: _____

Regarding:

Corrective Action Taken:

Appendix F

Non-Hazardous Waste Manifests

LEA LAND LANDFILL NEW MEXICO

MILE MARKER #64 US HWY 62/180 • 30 MILES EAST OF CARLSBAD, NM • PHONE (505) 887-4048

LEA LAND INC.

1300 WEST MAIN STREET • OKLAHOMA CITY, OK 73106 • PHONE (405) 236-4257

NON-HAZARDOUS WASTE MANIFEST NO. 26205 | 1. PAGE 1 OF 1 | 2. TRAILER NO.

GENERATOR

3. COMPANY NAME: BJ Services Company USA
PHONE NO.:
4. ADDRESS: 2708 West County Road
CITY: Hobbs STATE: N.M. ZIP: 88240
5. PICK-UP DATE: 09/20/04
6. TNRCC I.D. NO.:

7. NAME OR DESCRIPTION OF WASTE SHIPPED:	8. CONTAINERS No.	Type	9. TOTAL QUANTITY	10. UNIT Wt/Vol.	11. TEXAS WASTE ID #
a. Non-Hazardous, Non Regulated Waste	1	CM	12	Y	
b.					
c.					
d. WT 27,420					

12. COMMENTS OR SPECIAL INSTRUCTIONS: WP0904466

IN CASE OF EMERGENCY OR SPILL, CONTACT

13. NAME: Kinneth Slaughter PHONE NO.: 24-HOUR EMERGENCY NO.: 505-887-4048

14. **GENERATOR'S CERTIFICATION:** I Hereby declare that the contents of this consignment are fully and accurately described above by proper shipping name and are classified, packed, marked, and labeled, and are in all respects in proper condition for transport by highway according to applicable international and national government regulations, including applicable state regulations, and are the same materials previously approved by LEA LAND, INC.

PRINTED/TYPED NAME: James Kennedy SIGNATURE: DATE: 9-20-04

TRANSPORTERS

15. **TRANSPORTER (1)**
NAME: Tripod Inc
TEXAS I.D. NO.: 85589
IN CASE OF EMERGENCY CONTACT:
EMERGENCY PHONE:

16. **TRANSPORTER (2)**
NAME:
TEXAS I.D. NO.:
IN CASE OF EMERGENCY CONTACT:
EMERGENCY PHONE:

17. **TRANSPORTER (1):** Acknowledgment of receipt of material
PRINTED/TYPED NAME: DANIEL HARRISON
SIGNATURE: DATE: 9-20-04

18. **TRANSPORTER (2):** Acknowledgment of receipt of material
PRINTED/TYPED NAME:
SIGNATURE: DATE:

DISPOSAL FACILITY

Lea Land, Inc. | ADDRESS: Mile Marker 64, U.S. Hwy 62/180, 30 Miles East of Carlsbad, NM | PHONE: 505-887-4048

PERMIT NO.: SWM #131401 - New Mexico

19. COMMENTS:

20. **DISPOSAL FACILITY'S CERTIFICATION:** I Hereby certify that the above described wastes were delivered to this facility, that the facility is authorized and permitted to receive such wastes.

AUTHORIZED SIGNATURE	CELL NO.	DATE	TIME
	2	9/20/04	12:05

GENERATOR: COPIES 1 & 6 DISPOSAL SITE: COPIES 2 & 3 TRANSPORTERS: COPIES 4 & 5

COPY 1

LEA LAND LANDFILL NEW MEXICO

MILE MARKER #64 US HWY 62/180 • 30 MILES EAST OF CARLSBAD, NM • PHONE (505) 887-4048

LEA LAND INC.

1300 WEST MAIN STREET • OKLAHOMA CITY, OK 73106 • PHONE (405) 236-4257

NON-HAZARDOUS WASTE MANIFEST NO. 26206 | 1. PAGE 1 OF 1 | 2. TRAILER NO.

GENERATOR

3. COMPANY NAME: BJ Services Company USA
PHONE NO.:

4. ADDRESS: 2708 West County Road
CITY: Hobbs STATE: N.M. ZIP: 88240

5. PICK-UP DATE: 9/20/04
6. TNRCC I.D. NO.:

7. NAME OR DESCRIPTION OF WASTE SHIPPED:	8. CONTAINERS No.	Type	9. TOTAL QUANTITY	10. UNIT Wt/Vol.	11. TEXAS WASTE ID #
a. Non-Hazardous, Non Regulated Waste	1	cm	12	Y	
b.					
c.					
d. WT 23,760					

12. COMMENTS OR SPECIAL INSTRUCTIONS:
WP0904466

13. **IN CASE OF EMERGENCY OR SPILL, CONTACT**
NAME: Kinneth Slaughter PHONE NO.: 505-887-4048 24-HOUR EMERGENCY NO.: ~~WP0904466~~

14. **GENERATOR'S CERTIFICATION:** I Hereby declare that the contents of this consignment are fully and accurately described above by proper shipping name and are classified, packed, marked, and labeled, and are in all respects in proper condition for transport by highway according to applicable international and national government regulations, including applicable state regulations, and are the same materials previously approved by LEA LAND, INC.

PRINTED/TYPED NAME: James Kennedy SIGNATURE: [signature] DATE: 9-20-04

TRANSPORTERS

15. **TRANSPORTER (1)**
NAME: Tripod INC
TEXAS I.D. NO.: 85589
IN CASE OF EMERGENCY CONTACT:
EMERGENCY PHONE:

16. **TRANSPORTER (2)**
NAME:
TEXAS I.D. NO.:
IN CASE OF EMERGENCY CONTACT:
EMERGENCY PHONE:

17. **TRANSPORTER (1):** Acknowledgment of receipt of material
PRINTED/TYPED NAME: Odell Winkes
SIGNATURE: [signature] DATE: 9-20-04

18. **TRANSPORTER (2):** Acknowledgment of receipt of material
PRINTED/TYPED NAME:
SIGNATURE: DATE:

DISPOSAL FACILITY

FACILITY: Lea Land, Inc. ADDRESS: Mile Marker 64, U.S. Hwy 62/180, 30 Miles East of Carlsbad, NM PHONE: 505-887-4048

PERMIT NO.: SWM #131401 - New Mexico
19. COMMENTS:

20. **DISPOSAL FACILITY'S CERTIFICATION:** I Hereby certify that the above described wastes were delivered to this facility, that the facility is authorized and permitted to receive such wastes.

AUTHORIZED SIGNATURE: [signature] CELL NO.: 2 DATE: 9/20/04 TIME: 1210

GENERATOR: COPIES 1 & 6 DISPOSAL SITE: COPIES 2 & 3 TRANSPORTERS: COPIES 4 & 5

COPY 1

LEA LAND LANDFILL NEW MEXICO

MILE MARKER #64 US HWY 62/180 • 30 MILES EAST OF CARLSBAD, NM • PHONE (505) 887-4048

LEA LAND INC.

1300 WEST MAIN STREET • OKLAHOMA CITY, OK 73106 • PHONE (405) 236-4257

NON-HAZARDOUS WASTE MANIFEST NO. 26207 | 1. PAGE 1 OF 1 | 2. TRAILER NO.

GENERATOR

3. COMPANY NAME	4. ADDRESS			5. PICK-UP DATE
BJ Services Company USA	2708 West County Road			9/20/04
PHONE NO.	CITY	STATE	ZIP	6. TNRCC I.D. NO.
	Hobbs	N.M.	88240	

7. NAME OR DESCRIPTION OF WASTE SHIPPED:	8. CONTAINERS No.	Type	9. TOTAL QUANTITY	10. UNIT Wt/Vol.	11. TEXAS WASTE ID #
a. Non-Hazardous, Non Regulated Waste	1	CM	12	Y	
b.					
c.					
d. WT 28,340					

12. COMMENTS OR SPECIAL INSTRUCTIONS:

WP 0904466

13. **IN CASE OF EMERGENCY OR SPILL, CONTACT**

NAME	PHONE NO.	24-HOUR EMERGENCY NO.
Kinneth Slaughter		505-887-4048

14. **GENERATOR'S CERTIFICATION:** I Hereby declare that the contents of this consignment are fully and accurately described above by proper shipping name and are classified, packed, marked, and labeled, and are in all respects in proper condition for transport by highway according to applicable international and national government regulations, including applicable state regulations, and are the same materials previously approved by LEA LAND, INC.

PRINTED/TYPED NAME	SIGNATURE	DATE
James Kennedy	James Kennedy	9-20-04

TRANSPORTERS

15. TRANSPORTER (1)	16. TRANSPORTER (2)
NAME: Tripod inc	NAME:
TEXAS I.D. NO. 85589	TEXAS I.D. NO.
IN CASE OF EMERGENCY CONTACT:	IN CASE OF EMERGENCY CONTACT:
EMERGENCY PHONE:	EMERGENCY PHONE:
17. **TRANSPORTER (1):** Acknowledgment of receipt of material	18. **TRANSPORTER (2):** Acknowledgment of receipt of material
PRINTED/TYPED NAME Odell Winkles	PRINTED/TYPED NAME
SIGNATURE Odell Winkles DATE 9-20-04	SIGNATURE DATE

DISPOSAL FACILITY

	ADDRESS:	PHONE:
Lea Land, Inc.	Mile Marker 64, U.S. Hwy 62/180, 30 Miles East of Carlsbad, NM	505-887-4048

PERMIT NO.	19. COMMENTS
SWM #131401 - New Mexico	

20. **DISPOSAL FACILITY'S CERTIFICATION:** I Hereby certify that the above described wastes were delivered to this facility, that the facility is authorized and permitted to receive such wastes.

AUTHORIZED SIGNATURE	CELL NO.	DATE	TIME
	2	9/20/04	

GENERATOR: COPIES 1 & 6 DISPOSAL SITE: COPIES 2 & 3 TRANSPORTERS: COPIES 4 & 5

COPY 1

LEA LAND LANDFILL NEW MEXICO

MILE MARKER #64 US HWY 62/180 • 30 MILES EAST OF CARLSBAD, NM • PHONE (505) 887-4048

LEA LAND INC.

1300 WEST MAIN STREET • OKLAHOMA CITY, OK 73106 • PHONE (405) 236-4257

NON-HAZARDOUS WASTE MANIFEST NO. 26208 | 1. PAGE 1 OF 1 | 2. TRAILER NO.

GENERATOR

3. COMPANY NAME: BJ Services Company USA
PHONE NO.:
4. ADDRESS: 2708 West County Road
CITY: Hobbs STATE: NM ZIP: 88240
5. PICK-UP DATE: SEPT 21, 2004
6. TNRCC I.D. NO.:

7. NAME OR DESCRIPTION OF WASTE SHIPPED:	8. CONTAINERS No.	Type	9. TOTAL QUANTITY	10. UNIT Wt/Vol.	11. TEXAS WASTE ID #
a. NON HAZARDOUS, NON REGULATED WASTE	1	CY			
b.					
c.					
d. WT 48,400					

12. COMMENTS OR SPECIAL INSTRUCTIONS: WP 0904466

13. **IN CASE OF EMERGENCY OR SPILL, CONTACT**
NAME: Kenneth Slaughter PHONE NO.: 505-887-4048 24-HOUR EMERGENCY NO.:

14. **GENERATOR'S CERTIFICATION:** I Hereby declare that the contents of this consignment are fully and accurately described above by proper shipping name and are classified, packed, marked, and labeled, and are in all respects in proper condition for transport by highway according to applicable international and national government regulations, including applicable state regulations, and are the same materials previously approved by LEA LAND, INC.

PRINTED/TYPED NAME: James Kennedy SIGNATURE: [signature] DATE: 9-20-04

TRANSPORTERS

15. **TRANSPORTER (1)**
NAME: Tripod Inc
TEXAS I.D. NO.: 85589
IN CASE OF EMERGENCY CONTACT:
EMERGENCY PHONE:

16. **TRANSPORTER (2)**
NAME:
TEXAS I.D. NO.:
IN CASE OF EMERGENCY CONTACT:
EMERGENCY PHONE:

17. **TRANSPORTER (1):** Acknowledgment of receipt of material
PRINTED/TYPED NAME: Odell Winkles
SIGNATURE: [signature] DATE: 9-21-04

18. **TRANSPORTER (2):** Acknowledgment of receipt of material
PRINTED/TYPED NAME:
SIGNATURE: DATE:

DISPOSAL FACILITY

Lea Land, Inc. | ADDRESS: Mile Marker 64, U.S. Hwy 62/180, 30 Miles East of Carlsbad, NM | PHONE: 505-887-4048

PERMIT NO.: SWM #131401 - New Mexico
19. COMMENTS:

20. **DISPOSAL FACILITY'S CERTIFICATION:** I Hereby certify that the above described wastes were delivered to this facility, that the facility is authorized and permitted to receive such wastes.

AUTHORIZED SIGNATURE	CELL NO.	DATE	TIME
[signature]	2	9-21-04	1010

GENERATOR: COPIES 1 & 6 DISPOSAL SITE: COPIES 2 & 3 TRANSPORTERS: COPIES 4 & 5

COPY 1

LEA LAND LANDFILL NEW MEXICO

MILE MARKER #64 US HWY 62/180 • 30 MILES EAST OF CARLSBAD, NM • PHONE (505) 887-4048

LEA LAND INC.

1300 WEST MAIN STREET • OKLAHOMA CITY, OK 73106 • PHONE (405) 236-4257

NON-HAZARDOUS WASTE MANIFEST NO. 26209 | 1. PAGE 1 OF___ | 2. TRAILER NO.

GENERATOR

3. COMPANY NAME: BJ Services Company USA
PHONE NO.:
4. ADDRESS: 2708 West County Road
CITY: Hobbs STATE: NM. ZIP: 88240
5. PICK-UP DATE: Sept 21, 2004
6. TNRCC I.D. NO.:

7. NAME OR DESCRIPTION OF WASTE SHIPPED:	8. CONTAINERS No.	Type	9. TOTAL QUANTITY	10. UNIT Wt/Vol.	11. TEXAS WASTE ID #
a. Non-Hazardous, Non Regulated Waste	1	cm	24	Y	
b.					
c.					
d. WT-5, 820					

12. COMMENTS OR SPECIAL INSTRUCTIONS: WP 0904466

13. **IN CASE OF EMERGENCY OR SPILL, CONTACT**
NAME | PHONE NO. | 24-HOUR EMERGENCY NO.

14. **GENERATOR'S CERTIFICATION:** I Hereby declare that the contents of this consignment are fully and accurately described above by proper shipping name and are classified, packed, marked, and labeled, and are in all respects in proper condition for transport by highway according to applicable international and national government regulations, including applicable state regulations, and are the same materials previously approved by LEA LAND, INC.

PRINTED/TYPED NAME: James Kennedy | SIGNATURE: [signature] | DATE: 9-21-04

TRANSPORTERS

15. **TRANSPORTER (1)**
NAME: Tripod INC
TEXAS I.D. NO. 85589
IN CASE OF EMERGENCY CONTACT:
EMERGENCY PHONE:

16. **TRANSPORTER (2)**
NAME:
TEXAS I.D. NO.
IN CASE OF EMERGENCY CONTACT:
EMERGENCY PHONE:

17. **TRANSPORTER (1):** Acknowledgment of receipt of material
PRINTED/TYPED NAME: DANIEL HARRISON
SIGNATURE: [signature] DATE: 9-21-04

18. **TRANSPORTER (2):** Acknowledgment of receipt of material
PRINTED/TYPED NAME:
SIGNATURE: DATE:

DISPOSAL FACILITY

Lea Land, Inc. | ADDRESS: Mile Marker 64, U.S. Hwy 62/180, 30 Miles East of Carlsbad, NM | PHONE: 505-887-4048

PERMIT NO.: SWM #131401 - New Mexico

19. COMMENTS:

20. **DISPOSAL FACILITY'S CERTIFICATION:** I Hereby certify that the above described wastes were delivered to this facility, that the facility is authorized and permitted to receive such wastes.

AUTHORIZED SIGNATURE	CELL NO.	DATE	TIME
[signature]	2	09-21-04	0715

GENERATOR: COPIES 1 & 6 DISPOSAL SITE: COPIES 2 & 3 TRANSPORTERS: COPIES 4 & 5

COPY 1

LEA LAND LANDFILL NEW MEXICO

MILE MARKER #64 US HWY 62/180 • 30 MILES EAST OF CARLSBAD, NM • PHONE (505) 887-4048

LEA LAND INC.

1300 WEST MAIN STREET • OKLAHOMA CITY, OK 73106 • PHONE (405) 236-4257

NON-HAZARDOUS WASTE MANIFEST NO. 26210 | 1. PAGE 1 OF___ | 2. TRAILER NO.

GENERATOR

3. COMPANY NAME: BJ Services Company USA
PHONE NO.:
4. ADDRESS: 2708 West County Road
CITY: Hobbs STATE: NM ZIP: 88240
5. PICK-UP DATE: Sept 21, 2004
6. TNRCC I.D. NO.:

7. NAME OR DESCRIPTION OF WASTE SHIPPED:	8. CONTAINERS No.	Type	9. TOTAL QUANTITY	10. UNIT Wt/Vol.	11. TEXAS WASTE ID #
a. Non-Hazardous, Non Regulated Waste	1	CM	12	Y	
b.					
c.					
d. WT- 27080					

12. COMMENTS OR SPECIAL INSTRUCTIONS: WP 0904466

13. **IN CASE OF EMERGENCY OR SPILL, CONTACT**
NAME: Kenneth Slaughter PHONE NO.: 505-887-4048 24-HOUR EMERGENCY NO.:

14. **GENERATOR'S CERTIFICATION:** I Hereby declare that the contents of this consignment are fully and accurately described above by proper shipping name and are classified, packed, marked, and labeled, and are in all respects in proper condition for transport by highway according to applicable international and national government regulations, including applicable state regulations, and are the same materials previously approved by LEA LAND, INC.

PRINTED/TYPED NAME: James Kennedy SIGNATURE: [signature] DATE: 9-21-04

TRANSPORTERS

15. **TRANSPORTER (1)**
NAME: Tripod Inc
TEXAS I.D. NO.: 85589
IN CASE OF EMERGENCY CONTACT:
EMERGENCY PHONE:

16. **TRANSPORTER (2)**
NAME:
TEXAS I.D. NO.:
IN CASE OF EMERGENCY CONTACT:
EMERGENCY PHONE:

17. **TRANSPORTER (1):** Acknowledgment of receipt of material
PRINTED/TYPED NAME: Odell Winkles
SIGNATURE: [signature] DATE: 9-21-04

18. **TRANSPORTER (2):** Acknowledgment of receipt of material
PRINTED/TYPED NAME:
SIGNATURE: DATE:

DISPOSAL FACILITY

Lea Land, Inc. | ADDRESS: Mile Marker 64, U.S. Hwy 62/180, 30 Miles East of Carlsbad, NM | PHONE: 505-887-4048

PERMIT NO.: SWM #131401 - New Mexico
19. COMMENTS:

20. **DISPOSAL FACILITY'S CERTIFICATION:** I Hereby certify that the above described wastes were delivered to this facility, that the facility is authorized and permitted to receive such wastes.

AUTHORIZED SIGNATURE	CELL NO.	DATE	TIME
[signature]	2	09-21-04	0910

GENERATOR: COPIES 1 & 6 DISPOSAL SITE: COPIES 2 & 3 TRANSPORTERS: COPIES 4 & 5

COPY 1

LEA LAND LANDFILL NEW MEXICO

MILE MARKER #64 US HWY 62/180 • 30 MILES EAST OF CARLSBAD, NM • PHONE (505) 887-4048

LEA LAND INC.

1300 WEST MAIN STREET • OKLAHOMA CITY, OK 73106 • PHONE (405) 236-4257

NON-HAZARDOUS WASTE MANIFEST NO. 26211 | 1. PAGE 1 OF___ | 2. TRAILER NO.

GENERATOR

3. COMPANY NAME: BJ SERVICES
PHONE NO.:
4. ADDRESS: 2708 WEST COUNTY ROAD
CITY: HOBBS STATE: ZIP: 88240
5. PICK-UP DATE: SEPT 20, 2004
6. TNRCC I.D. NO.:

7. NAME OR DESCRIPTION OF WASTE SHIPPED:	8. CONTAINERS No.	Type	9. TOTAL QUANTITY	10. UNIT Wt/Vol.	11. TEXAS WASTE ID #
a. NONHAZARDOUS, NONREGULATED WASTE	1	CM	24	Y	
b.					
c.					
d. WT 47,380					

12. COMMENTS OR SPECIAL INSTRUCTIONS:

13. **IN CASE OF EMERGENCY OR SPILL, CONTACT**
NAME: KENNETH SLAUGHTER PHONE NO.: 505-887-4048 24-HOUR EMERGENCY NO.:

14. **GENERATOR'S CERTIFICATION:** I Hereby declare that the contents of this consignment are fully and accurately described above by proper shipping name and are classified, packed, marked, and labeled, and are in all respects in proper condition for transport by highway according to applicable international and national government regulations, including applicable state regulations, and are the same materials previously approved by LEA LAND, INC.

PRINTED/TYPED NAME: James Kennedy SIGNATURE: [signature] DATE: 9-21-04

TRANSPORTERS

15. **TRANSPORTER (1)**
NAME: TRIPOD, INC.
TEXAS I.D. NO.:
IN CASE OF EMERGENCY CONTACT:
EMERGENCY PHONE:

16. **TRANSPORTER (2)**
NAME:
TEXAS I.D. NO.:
IN CASE OF EMERGENCY CONTACT:
EMERGENCY PHONE:

17. **TRANSPORTER (1):** Acknowledgment of receipt of material
PRINTED/TYPED NAME: DANIEL HARRISON
SIGNATURE: [signature] DATE: 9-21-04

18. **TRANSPORTER (2):** Acknowledgment of receipt of material
PRINTED/TYPED NAME:
SIGNATURE: DATE:

DISPOSAL FACILITY

Lea Land, Inc. | ADDRESS: Mile Marker 64, U.S. Hwy 62/180, 30 Miles East of Carlsbad, NM | PHONE: 505-887-4048

PERMIT NO.: SWM #131401 - New Mexico

19. COMMENTS:

20. **DISPOSAL FACILITY'S CERTIFICATION:** I Hereby certify that the above described wastes were delivered to this facility, that the facility is authorized and permitted to receive such wastes.

AUTHORIZED SIGNATURE	CELL NO.	DATE	TIME
[signature]	2	09-21-04	0940

GENERATOR: COPIES 1 & 6 DISPOSAL SITE: COPIES 2 & 3 TRANSPORTERS: COPIES 4 & 5

COPY 1

LEA LAND LANDFILL NEW MEXICO

MILE MARKER #64 US HWY 62/180 • 30 MILES EAST OF CARLSBAD, NM • PHONE (505) 887-4048

LEA LAND INC.

1300 WEST MAIN STREET • OKLAHOMA CITY, OK 73106 • PHONE (405) 236-4257

NON-HAZARDOUS WASTE MANIFEST NO. 25523 | 1. PAGE 1 OF___ | 2. TRAILER NO.

GENERATOR

3. COMPANY NAME: BJ Services
PHONE NO.:
4. ADDRESS: 2708 West County Road
CITY: Hobbs STATE: NM ZIP: 88240
5. PICK-UP DATE: SEPT 23 2004
6. TNRCC I.D. NO.:

7. NAME OR DESCRIPTION OF WASTE SHIPPED:	8. CONTAINERS No.	Type	9. TOTAL QUANTITY	10. UNIT Wt/Vol.	11. TEXAS WASTE ID #
a. Non Hazardous, Non Regulated waste	1	CM			
b.					
c.					
d. WT 45780					

12. COMMENTS OR SPECIAL INSTRUCTIONS:

13. **IN CASE OF EMERGENCY OR SPILL, CONTACT**

NAME: Kinneth Slaughter PHONE NO.: 24-HOUR EMERGENCY NO.: 505-887-4048

14. **GENERATOR'S CERTIFICATION**: I Hereby declare that the contents of this consignment are fully and accurately described above by proper shipping name and are classified, packed, marked, and labeled, and are in all respects in proper condition for transport by highway according to applicable international and national government regulations, including applicable state regulations, and are the same materials previously approved by LEA LAND, INC.

PRINTED/TYPED NAME: Glennys Marriott SIGNATURE: Glennys Marriott DATE: 9-23-2004

TRANSPORTERS

15. **TRANSPORTER (1)**
NAME: Tripod Inc
TEXAS I.D. NO.
IN CASE OF EMERGENCY CONTACT:
EMERGENCY PHONE:

16. **TRANSPORTER (2)**
NAME:
TEXAS I.D. NO.
IN CASE OF EMERGENCY CONTACT:
EMERGENCY PHONE:

17. **TRANSPORTER (1)**: Acknowledgment of receipt of material
PRINTED/TYPED NAME: DANIEL HARRISON
SIGNATURE: [signature] DATE: 9-23-04

18. **TRANSPORTER (2)**: Acknowledgment of receipt of material
PRINTED/TYPED NAME:
SIGNATURE: DATE:

DISPOSAL FACILITY

Lea Land, Inc. | ADDRESS: Mile Marker 64, U.S. Hwy 62/180, 30 Miles East of Carlsbad, NM | PHONE: 505-887-4048

PERMIT NO.: SWM #131401 - New Mexico

19. COMMENTS

20. **DISPOSAL FACILITY'S CERTIFICATION:** I Hereby certify that the above described wastes were delivered to this facility, that the facility is authorized and permitted to receive such wastes.

AUTHORIZED SIGNATURE	CELL NO.	DATE	TIME
[signature]	2	9/23/04	1300

GENERATOR: COPIES 1 & 6 DISPOSAL SITE: COPIES 2 & 3 TRANSPORTERS: COPIES 4 & 5

COPY 1

LEA LAND LANDFILL NEW MEXICO

MILE MARKER #64 US HWY 62/180 • 30 MILES EAST OF CARLSBAD, NM • PHONE (505) 887-4048

LEA LAND INC.

1300 WEST MAIN STREET • OKLAHOMA CITY, OK 73106 • PHONE (405) 236-4257

NON-HAZARDOUS WASTE MANIFEST NO. 26212 | 1. PAGE 1 OF___ | 2. TRAILER NO.

GENERATOR

3. COMPANY NAME: BJ SERVICES
PHONE NO.:
4. ADDRESS: 2708 WEST COUNTY RD
CITY: HOBBS STATE: ZIP: 88240
5. PICK-UP DATE: SEPT 21 2004
6. TNRCC I.D. NO.:

7. NAME OR DESCRIPTION OF WASTE SHIPPED:	8. CONTAINERS No.	Type	9. TOTAL QUANTITY	10. UNIT Wt/Vol.	11. TEXAS WASTE ID #
a. NON HAZARDOUS, NON REGULATED WASTE	1	CY			
b.					
c.					
d. WT ~~[illegible]~~ 24,900					

12. COMMENTS OR SPECIAL INSTRUCTIONS:

13. **IN CASE OF EMERGENCY OR SPILL, CONTACT**

NAME: RINNETH SLAUGHTER PHONE NO.: 505-887-4048 24-HOUR EMERGENCY NO.:

14. **GENERATOR'S CERTIFICATION:** I Hereby declare that the contents of this consignment are fully and accurately described above by proper shipping name and are classified, packed, marked, and labeled, and are in all respects in proper condition for transport by highway according to applicable international and national government regulations, including applicable state regulations, and are the same materials previously approved by LEA LAND, INC.

PRINTED/TYPED NAME: Glenns Marriott SIGNATURE: Glenns Marriott DATE: 9-24-2004

TRANSPORTERS

15. **TRANSPORTER (1)**
NAME: TRIPOD, INC.
TEXAS I.D. NO.:
IN CASE OF EMERGENCY CONTACT:
EMERGENCY PHONE:

16. **TRANSPORTER (2)**
NAME:
TEXAS I.D. NO.:
IN CASE OF EMERGENCY CONTACT:
EMERGENCY PHONE:

17. **TRANSPORTER (1):** Acknowledgment of receipt of material
PRINTED/TYPED NAME: Floyd Sutton
SIGNATURE: Floyd Sutton DATE: 9-24

18. **TRANSPORTER (2):** Acknowledgment of receipt of material
PRINTED/TYPED NAME:
SIGNATURE: DATE:

DISPOSAL FACILITY

Lea Land, Inc. | ADDRESS: Mile Marker 64, U.S. Hwy 62/180, 30 Miles East of Carlsbad, NM | PHONE: 505-887-4048

PERMIT NO.: SWM #131401 - New Mexico

19. COMMENTS:

20. **DISPOSAL FACILITY'S CERTIFICATION:** I Hereby certify that the above described wastes were delivered to this facility, that the facility is authorized and permitted to receive such wastes.

AUTHORIZED SIGNATURE: | CELL NO.: 2 | DATE: 09/23/04 | TIME: 0810

GENERATOR: COPIES 1 & 6 DISPOSAL SITE: COPIES 2 & 3 TRANSPORTERS: COPIES 4 & 5

COPY 1

LEA LAND LANDFILL NEW MEXICO

MILE MARKER #64 US HWY 62/180 • 30 MILES EAST OF CARLSBAD, NM • PHONE (505) 887-4048

LEA LAND INC.

1300 WEST MAIN STREET • OKLAHOMA CITY, OK 73106 • PHONE (405) 236-4257

NON-HAZARDOUS WASTE MANIFEST NO. 26213 | 1. PAGE 1 OF___ | 2. TRAILER NO.

GENERATOR

3. COMPANY NAME	4. ADDRESS			5. PICK-UP DATE
B.J. SERVICES	2708 West Carry Road			Sept 21 2004
PHONE NO.	CITY	STATE	ZIP	6. TNRCC I.D. NO.
	HOBBS	NM	88240	

7. NAME OR DESCRIPTION OF WASTE SHIPPED:	8. CONTAINERS No.	Type	9. TOTAL QUANTITY	10. UNIT Wt/Vol.	11. TEXAS WASTE ID #
a. NONREGULATED, NONHAZARDOUS, WASTE	1	CY			
b.					
c.					
d. WT 46080					

12. COMMENTS OR SPECIAL INSTRUCTIONS:

IN CASE OF EMERGENCY OR SPILL, CONTACT

13. NAME	PHONE NO.	24-HOUR EMERGENCY NO.
KINNETH SLAUGHTER	505-887-4049	

14. **GENERATOR'S CERTIFICATION:** I Hereby declare that the contents of this consignment are fully and accurately described above by proper shipping name and are classified, packed, marked, and labeled, and are in all respects in proper condition for transport by highway according to applicable international and national government regulations, including applicable state regulations, and are the same materials previously approved by LEA LAND, INC.

PRINTED/TYPED NAME	SIGNATURE	DATE
Glennys Marriott	Glennys Marriott	9-23-2004

TRANSPORTERS

15. TRANSPORTER (1)	16. TRANSPORTER (2)
NAME: TRIPOD, INC.	NAME:
TEXAS I.D. NO.	TEXAS I.D. NO.
IN CASE OF EMERGENCY CONTACT:	IN CASE OF EMERGENCY CONTACT:
EMERGENCY PHONE:	EMERGENCY PHONE:
17. **TRANSPORTER (1):** Acknowledgment of receipt of material	18. **TRANSPORTER (2):** Acknowledgment of receipt of material
PRINTED/TYPED NAME DANIEL HARRISON	PRINTED/TYPED NAME
SIGNATURE [signature] DATE 9-23-04	SIGNATURE DATE

DISPOSAL FACILITY

Lea Land, Inc.	ADDRESS: Mile Marker 64, U.S. Hwy 62/180, 30 Miles East of Carlsbad, NM	PHONE: 505-887-4048
PERMIT NO. SWM #131401 - New Mexico	19. COMMENTS	

20. **DISPOSAL FACILITY'S CERTIFICATION:** I Hereby certify that the above described wastes were delivered to this facility, that the facility is authorized and permitted to receive such wastes.

AUTHORIZED SIGNATURE	CELL NO.	DATE	TIME
[signature]	2	9/23/04	0800

GENERATOR: COPIES 1 & 6 DISPOSAL SITE: COPIES 2 & 3 TRANSPORTERS: COPIES 4 & 5

COPY 1

LEA LAND LANDFILL NEW MEXICO

MILE MARKER #64 US HWY 62/180 • 30 MILES EAST OF CARLSBAD, NM • PHONE (505) 887-4048

LEA LAND INC.

1300 WEST MAIN STREET • OKLAHOMA CITY, OK 73106 • PHONE (405) 236-4257

NON-HAZARDOUS WASTE MANIFEST NO. 26216 | 1. PAGE 1 OF___ | 2. TRAILER NO.

GENERATOR

3. COMPANY NAME: BJ SERVICES
PHONE NO.:
4. ADDRESS: 2708 WEST COUNTY ROAD
CITY: HOBBS STATE: ZIP: 88240
5. PICK-UP DATE: SEPT 21, 2004
6. TNRCC I.D. NO.:

7. NAME OR DESCRIPTION OF WASTE SHIPPED:	8. CONTAINERS No.	Type	9. TOTAL QUANTITY	10. UNIT Wt/Vol.	11. TEXAS WASTE ID #
a. NON HAZARDOUS, NON REGULATED WASTE	1	CY			
b.					
c.					
d. LOT 44,220					

12. COMMENTS OR SPECIAL INSTRUCTIONS:

13. **IN CASE OF EMERGENCY OR SPILL, CONTACT**

NAME: KINNETH SLAUGHTER PHONE NO.: 505-887-4048 24-HOUR EMERGENCY NO.:

14. **GENERATOR'S CERTIFICATION:** I Hereby declare that the contents of this consignment are fully and accurately described above by proper shipping name and are classified, packed, marked, and labeled, and are in all respects in proper condition for transport by highway according to applicable international and national government regulations, including applicable state regulations, and are the same materials previously approved by LEA LAND, INC.

PRINTED/TYPED NAME: Glenys Marriott SIGNATURE: Glenys Marriott DATE: 9-23-2004

TRANSPORTERS

15. **TRANSPORTER (1)**
NAME: TRIPOD, INC.
TEXAS I.D. NO.:
IN CASE OF EMERGENCY CONTACT:
EMERGENCY PHONE:

16. **TRANSPORTER (2)**
NAME:
TEXAS I.D. NO.:
IN CASE OF EMERGENCY CONTACT:
EMERGENCY PHONE:

17. **TRANSPORTER (1):** Acknowledgment of receipt of material
PRINTED/TYPED NAME: DANIEL HARRISON
SIGNATURE: [signature] DATE: 9-23-04

18. **TRANSPORTER (2):** Acknowledgment of receipt of material
PRINTED/TYPED NAME:
SIGNATURE: DATE:

DISPOSAL FACILITY

Lea Land, Inc. | ADDRESS: Mile Marker 64, U.S. Hwy 62/180, 30 Miles East of Carlsbad, NM | PHONE: 505-887-4048

PERMIT NO.: SWM #131401 - New Mexico

19. COMMENTS:

20. **DISPOSAL FACILITY'S CERTIFICATION:** I Hereby certify that the above described wastes were delivered to this facility, that the facility is authorized and permitted to receive such wastes.

AUTHORIZED SIGNATURE	CELL NO.	DATE	TIME
[signature]	2	9/23/04	1031

GENERATOR: COPIES 1 & 6 DISPOSAL SITE: COPIES 2 & 3 TRANSPORTERS: COPIES 4 & 5

COPY 1

LEA LAND LANDFILL NEW MEXICO

MILE MARKER #64 US HWY 62/180 • 30 MILES EAST OF CARLSBAD, NM • PHONE (505) 887-4048

LEA LAND INC.

1300 WEST MAIN STREET • OKLAHOMA CITY, OK 73106 • PHONE (405) 236-4257

NON-HAZARDOUS WASTE MANIFEST NO. 25781 | 1. PAGE 1 OF___ | 2. TRAILER NO.

GENERATOR

3. COMPANY NAME: BJ SERVICES
PHONE NO.:
4. ADDRESS: 2708 West County Road
CITY: Hobbs STATE: N.M. ZIP: 88240
5. PICK-UP DATE: SEPT 24, 2004
6. TNRCC I.D. NO.:

7. NAME OR DESCRIPTION OF WASTE SHIPPED:	8. CONTAINERS No.	Type	9. TOTAL QUANTITY	10. UNIT Wt/Vol.	11. TEXAS WASTE ID #
a. Non Hazardous, Non Regulated Waste	1	CM			
b.					
c.					
d. WT 42,600					

12. COMMENTS OR SPECIAL INSTRUCTIONS:

TO

13. **IN CASE OF EMERGENCY OR SPILL, CONTACT**
NAME: Kinneth Slaughter PHONE NO.: 24-HOUR EMERGENCY NO.: 505-887-4048

14. **GENERATOR'S CERTIFICATION:** I Hereby declare that the contents of this consignment are fully and accurately described above by proper shipping name and are classified, packed, marked, and labeled, and are in all respects in proper condition for transport by highway according to applicable international and national government regulations, including applicable state regulations, and are the same materials previously approved by LEA LAND, INC.

R

PRINTED/TYPED NAME: Glennys Merriott
SIGNATURE: Glennys Merriott DATE: 09-23-2004

TRANSPORTERS

15. **TRANSPORTER (1)**
NAME: Tripod Inc
TEXAS I.D. NO.:
IN CASE OF EMERGENCY CONTACT:
EMERGENCY PHONE:

16. **TRANSPORTER (2)**
NAME:
TEXAS I.D. NO.:
IN CASE OF EMERGENCY CONTACT:
EMERGENCY PHONE:

17. **TRANSPORTER (1):** Acknowledgment of receipt of material
PRINTED/TYPED NAME: DANIEL HARRISON
SIGNATURE: [signature] DATE: 9-23-04

18. **TRANSPORTER (2):** Acknowledgment of receipt of material
PRINTED/TYPED NAME:
SIGNATURE: DATE:

DISPOSAL FACILITY

FACILITY: Lea Land, Inc.
ADDRESS: Mile Marker 64, U.S. Hwy 62/180, 30 Miles East of Carlsbad, NM
PHONE: 505-887-4048

PERMIT NO.: SWM #131401 - New Mexico
19. COMMENTS:

20. **DISPOSAL FACILITY'S CERTIFICATION:** I Hereby certify that the above described wastes were delivered to this facility, that the facility is authorized and permitted to receive such wastes.

AUTHORIZED SIGNATURE: [signature] | CELL NO.: 2 | DATE: 9/24/04 | TIME: 0730

GENERATOR: COPIES 1 & 6 DISPOSAL SITE: COPIES 2 & 3 TRANSPORTERS: COPIES 4 & 5

COPY 1

LEA LAND LANDFILL NEW MEXICO

MILE MARKER #64 US HWY 62/180 • 30 MILES EAST OF CARLSBAD, NM • PHONE (505) 887-4048

LEA LAND INC.

1300 WEST MAIN STREET • OKLAHOMA CITY, OK 73106 • PHONE (405) 236-4257

NON-HAZARDOUS WASTE MANIFEST NO. 26214 | 1. PAGE 1 OF___ | 2. TRAILER NO.

GENERATOR

3. COMPANY NAME	4. ADDRESS			5. PICK-UP DATE
BJ SERVICES	2708 WEST COUNTY ROAD			SEPT 21 2004
PHONE NO.	CITY	STATE	ZIP	6. TNRCC I.D. NO.
	HOBBS		88240	

7. NAME OR DESCRIPTION OF WASTE SHIPPED:	8. CONTAINERS No.	Type	9. TOTAL QUANTITY	10. UNIT Wt/Vol.	11. TEXAS WASTE ID #
a. NON HAZARDOUS, NON REGULATED WASTE	1	CM			
b.					
c.					
d.					

12. COMMENTS OR SPECIAL INSTRUCTIONS:

WT 23,980

13. IN CASE OF EMERGENCY OR SPILL, CONTACT

NAME	PHONE NO.	24-HOUR EMERGENCY NO.
KINNETH SLAUGHTER	505-887-4048	

14. **GENERATOR'S CERTIFICATION:** I Hereby declare that the contents of this consignment are fully and accurately described above by proper shipping name and are classified, packed, marked, and labeled, and are in all respects in proper condition for transport by highway according to applicable international and national government regulations, including applicable state regulations, and are the same materials previously approved by LEA LAND, INC.

PRINTED/TYPED NAME	SIGNATURE	DATE
Dora Sylvia Smith	Dora Smith	9/23/04

TRANSPORTERS

15. TRANSPORTER (1)	16. TRANSPORTER (2)
NAME: TRIPOD, INC.	NAME:
TEXAS I.D. NO.	TEXAS I.D. NO.
IN CASE OF EMERGENCY CONTACT:	IN CASE OF EMERGENCY CONTACT:
EMERGENCY PHONE:	EMERGENCY PHONE:
17. **TRANSPORTER (1):** Acknowledgment of receipt of material	18. **TRANSPORTER (2):** Acknowledgment of receipt of material
PRINTED/TYPED NAME ODELL WINKLES	PRINTED/TYPED NAME
SIGNATURE [signature] DATE 9-24-04	SIGNATURE DATE

DISPOSAL FACILITY

Lea Land, Inc.	ADDRESS: Mile Marker 64, U.S. Hwy 62/180, 30 Miles East of Carlsbad, NM	PHONE: 505-887-4048
PERMIT NO. SWM #131401 - New Mexico	19. COMMENTS	

20. **DISPOSAL FACILITY'S CERTIFICATION:** I Hereby certify that the above described wastes were delivered to this facility, that the facility is authorized and permitted to receive such wastes.

AUTHORIZED SIGNATURE	CELL NO.	DATE	TIME
[signature]	02	9/24/04	1425

GENERATOR: COPIES 1 & 6 DISPOSAL SITE: COPIES 2 & 3 TRANSPORTERS: COPIES 4 & 5

COPY 1

LEA LAND LANDFILL NEW MEXICO

MILE MARKER #64 US HWY 62/180 • 30 MILES EAST OF CARLSBAD, NM • PHONE (505) 887-4048

LEA LAND INC.

1300 WEST MAIN STREET • OKLAHOMA CITY, OK 73106 • PHONE (405) 236-4257

NON-HAZARDOUS WASTE MANIFEST NO. 26215 | 1. PAGE 1 OF___ | 2. TRAILER NO.

GENERATOR

3. COMPANY NAME	4. ADDRESS	5. PICK-UP DATE
BJ SERVICES	2708 WEST COUNTY ROAD	SEPT 21 2004
PHONE NO.	CITY / STATE / ZIP: HOBBS 88240	6. TNRCC I.D. NO.

7. NAME OR DESCRIPTION OF WASTE SHIPPED:	8. CONTAINERS No.	Type	9. TOTAL QUANTITY	10. UNIT Wt/Vol.	11. TEXAS WASTE ID #
a. NON HAZARDOUS, NON REGULATED WASTE	1	CY			
b.					
c.					
d. WT 56,120					

12. COMMENTS OR SPECIAL INSTRUCTIONS:

13. IN CASE OF EMERGENCY OR SPILL, CONTACT

NAME	PHONE NO.	24-HOUR EMERGENCY NO.
KINNETH SLAUGHTER	505-887-4048	

14. GENERATOR'S CERTIFICATION: I Hereby declare that the contents of this consignment are fully and accurately described above by proper shipping name and are classified, packed, marked, and labeled, and are in all respects in proper condition for transport by highway according to applicable international and national government regulations, including applicable state regulations, and are the same materials previously approved by LEA LAND, INC.

PRINTED/TYPED NAME	SIGNATURE	DATE
Glenny S Marriott	Glenny Marriott	9-24-2004

TRANSPORTERS

15. TRANSPORTER (1)	16. TRANSPORTER (2)
NAME: TRIPOD INC	NAME:
TEXAS I.D. NO.	TEXAS I.D. NO.
IN CASE OF EMERGENCY CONTACT:	IN CASE OF EMERGENCY CONTACT:
EMERGENCY PHONE:	EMERGENCY PHONE:
17. TRANSPORTER (1): Acknowledgment of receipt of material	**18. TRANSPORTER (2):** Acknowledgment of receipt of material
PRINTED/TYPED NAME DANIEL HARRISON	PRINTED/TYPED NAME
SIGNATURE [signature] DATE 9-24-04	SIGNATURE DATE

DISPOSAL FACILITY

FACILITY	ADDRESS:	PHONE:
Lea Land, Inc.	Mile Marker 64, U.S. Hwy 62/180, 30 Miles East of Carlsbad, NM	505-887-4048

PERMIT NO.	19. COMMENTS
SWM #131401 - New Mexico	

20. DISPOSAL FACILITY'S CERTIFICATION: I Hereby certify that the above described wastes were delivered to this facility, that the facility is authorized and permitted to receive such wastes.

AUTHORIZED SIGNATURE	CELL NO.	DATE	TIME
[signature]	2	09/24/04	0750

GENERATOR: COPIES 1 & 6 DISPOSAL SITE: COPIES 2 & 3 TRANSPORTERS: COPIES 4 & 5

COPY 1

LEA LAND LANDFILL NEW MEXICO

MILE MARKER #64 US HWY 62/180 • 30 MILES EAST OF CARLSBAD, NM • PHONE (505) 887-4048

LEA LAND INC.

1300 WEST MAIN STREET • OKLAHOMA CITY, OK 73106 • PHONE (405) 236-4257

NON-HAZARDOUS WASTE MANIFEST NO. 26258 | 1. PAGE 1 OF___ | 2. TRAILER NO.

GENERATOR

3. COMPANY NAME: BJ Services
PHONE NO.:

4. ADDRESS: 2708 West County Road
CITY: Hobbs STATE: NM ZIP: 88240

5. PICK-UP DATE: Sept 25 2004
6. TNRCC I.D. NO.:

7. NAME OR DESCRIPTION OF WASTE SHIPPED:	8. CONTAINERS No.	Type	9. TOTAL QUANTITY	10. UNIT Wt/Vol.	11. TEXAS WASTE ID #
a. Non Hazardous, Non Regulated Waste	1	cm			
b.					
c.					
d. WP 29,660					

12. COMMENTS OR SPECIAL INSTRUCTIONS: WP 0904466

13. **IN CASE OF EMERGENCY OR SPILL, CONTACT**
NAME: Kinneth Slaughter PHONE NO.: 24-HOUR EMERGENCY NO.: 505-887-4048

14. **GENERATOR'S CERTIFICATION:** I Hereby declare that the contents of this consignment are fully and accurately described above by proper shipping name and are classified, packed, marked, and labeled, and are in all respects in proper condition for transport by highway according to applicable international and national government regulations, including applicable state regulations, and are the same materials previously approved by LEA LAND, INC.

PRINTED/TYPED NAME | SIGNATURE | DATE

TRANSPORTER

15. **TRANSPORTER (1)**
NAME: Tripel Inc
TEXAS I.D. NO.
IN CASE OF EMERGENCY CONTACT:
EMERGENCY PHONE:

16. **TRANSPORTER (2)**
NAME:
TEXAS I.D. NO.
IN CASE OF EMERGENCY CONTACT:
EMERGENCY PHONE:

17. **TRANSPORTER (1):** Acknowledgment of receipt of material
PRINTED/TYPED NAME: DANIEL HARRISON
SIGNATURE: [signature] DATE: 9-24-04

18. **TRANSPORTER (2):** Acknowledgment of receipt of material
PRINTED/TYPED NAME:
SIGNATURE: DATE:

DISPOSAL FACILITY

Lea Land, Inc.	ADDRESS: Mile Marker 64, U.S. Hwy 62/180, 30 Miles East of Carlsbad, NM	PHONE: 505-887-4048

PERMIT NO.: SWM #131401 - New Mexico
19. COMMENTS:

20. **DISPOSAL FACILITY'S CERTIFICATION:** I Hereby certify that the above described wastes were delivered to this facility, that the facility is authorized and permitted to receive such wastes.

AUTHORIZED SIGNATURE	CELL NO.	DATE	TIME
[signature]	2	09-24-04	1000

GENERATOR: COPIES 1 & 6 DISPOSAL SITE: COPIES 2 & 3 TRANSPORTERS: COPIES 4 & 5

COPY 1

LEA LAND LANDFILL NEW MEXICO

MILE MARKER #64 US HWY 62/180 • 30 MILES EAST OF CARLSBAD, NM • PHONE (505) 887-4048

LEA LAND INC.

1300 WEST MAIN STREET • OKLAHOMA CITY, OK 73106 • PHONE (405) 236-4257

NON-HAZARDOUS WASTE MANIFEST NO. 26259 | 1. PAGE 1 OF___ | 2. TRAILER NO.

GENERATOR

3. COMPANY NAME: BJ Services
PHONE NO.:
4. ADDRESS: 2708 West County Road
CITY: Hobbs STATE: N.M. ZIP: 88240
5. PICK-UP DATE: Sep 24 2004
6. TNRCC I.D. NO.:

7. NAME OR DESCRIPTION OF WASTE SHIPPED:	8. CONTAINERS No.	Type	9. TOTAL QUANTITY	10. UNIT Wt/Vol.	11. TEXAS WASTE ID #
a. Non Hazardous, Non Regulated Waste	1	CM			
b.					
c.					
d. WT 53080					

12. COMMENTS OR SPECIAL INSTRUCTIONS:

13. **IN CASE OF EMERGENCY OR SPILL, CONTACT**
NAME: Kinneth Slaughter PHONE NO.: 505-887-4048 24-HOUR EMERGENCY NO.:

14. **GENERATOR'S CERTIFICATION:** I Hereby declare that the contents of this consignment are fully and accurately described above by proper shipping name and are classified, packed, marked, and labeled, and are in all respects in proper condition for transport by highway according to applicable international and national government regulations, including applicable state regulations, and are the same materials previously approved by LEA LAND, INC.

PRINTED/TYPED NAME: SIGNATURE: Troy Harris DATE: 9/24/04

TRANSPORTERS

15. **TRANSPORTER (1)**
NAME: Tripod Inc
TEXAS I.D. NO.:
IN CASE OF EMERGENCY CONTACT:
EMERGENCY PHONE:

16. **TRANSPORTER (2)**
NAME:
TEXAS I.D. NO.:
IN CASE OF EMERGENCY CONTACT:
EMERGENCY PHONE:

17. **TRANSPORTER (1):** Acknowledgment of receipt of material
PRINTED/TYPED NAME: T
SIGNATURE: DATE:

18. **TRANSPORTER (2):** Acknowledgment of receipt of material
PRINTED/TYPED NAME:
SIGNATURE: DATE:

DISPOSAL FACILITY

Lea Land, Inc. | ADDRESS: Mile Marker 64, U.S. Hwy 62/180, 30 Miles East of Carlsbad, NM | PHONE: 505-887-4048

PERMIT NO.: SWM #131401 - New Mexico
19. COMMENTS:

20. **DISPOSAL FACILITY'S CERTIFICATION:** I Hereby certify that the above described wastes were delivered to this facility, that the facility is authorized and permitted to receive such wastes.

AUTHORIZED SIGNATURE	CELL NO.	DATE	TIME
	2	9/24/04	10:30

GENERATOR: COPIES 1 & 6 DISPOSAL SITE: COPIES 2 & 3 TRANSPORTERS: COPIES 4 & 5

COPY 1

LEA LAND LANDFILL NEW MEXICO

MILE MARKER #64 US HWY 62/180 • 30 MILES EAST OF CARLSBAD, NM • PHONE (505) 887-4048

LEA LAND INC.

1300 WEST MAIN STREET • OKLAHOMA CITY, OK 73106 • PHONE (405) 236-4257

NON-HAZARDOUS WASTE MANIFEST NO. 26260 | 1. PAGE 1 OF___ | 2. TRAILER NO.

GENERATOR

3. COMPANY NAME: BJ Services
PHONE NO.:
4. ADDRESS: 2708 West County Road
CITY: Hobbs STATE: NM ZIP: 88240
5. PICK-UP DATE: SEPT 24, 2004
6. TNRCC I.D. NO.:

7. NAME OR DESCRIPTION OF WASTE SHIPPED:	8. CONTAINERS No.	Type	9. TOTAL QUANTITY	10. UNIT Wt/Vol.	11. TEXAS WASTE ID #
a. Non Hazardous, Non Regulated Waste	1	CM			
b.					
c.					
d. WT 45160					

12. COMMENTS OR SPECIAL INSTRUCTIONS:

13. **IN CASE OF EMERGENCY OR SPILL, CONTACT**
NAME: Kinneth Slaughter PHONE NO.: 505-887-4048 24-HOUR EMERGENCY NO.:

14. **GENERATOR'S CERTIFICATION:** I Hereby declare that the contents of this consignment are fully and accurately described above by proper shipping name and are classified, packed, marked, and labeled, and are in all respects in proper condition for transport by highway according to applicable international and national government regulations, including applicable state regulations, and are the same materials previously approved by LEA LAND, INC.

PRINTED/TYPED NAME: SIGNATURE: Ray Harris DATE: 9/24/04

TRANSPORTERS

15. **TRANSPORTER (1)**
NAME: Tripod Inc
TEXAS I.D. NO.:
IN CASE OF EMERGENCY CONTACT:
EMERGENCY PHONE:

16. **TRANSPORTER (2)**
NAME:
TEXAS I.D. NO.:
IN CASE OF EMERGENCY CONTACT:
EMERGENCY PHONE:

17. **TRANSPORTER (1):** Acknowledgment of receipt of material
PRINTED/TYPED NAME_____
SIGNATURE_____ DATE_____

18. **TRANSPORTER (2):** Acknowledgment of receipt of material
PRINTED/TYPED NAME_____
SIGNATURE_____ DATE_____

DISPOSAL FACILITY

FACILITY: Lea Land, Inc.
ADDRESS: Mile Marker 64, U.S. Hwy 62/180, 30 Miles East of Carlsbad, NM
PHONE: 505-887-4048

PERMIT NO.: SWM #131401 - New Mexico
19. COMMENTS:

20. **DISPOSAL FACILITY'S CERTIFICATION:** I Hereby certify that the above described wastes were delivered to this facility, that the facility is authorized and permitted to receive such wastes.

AUTHORIZED SIGNATURE: | CELL NO.: 2 | DATE: 9/24/04 | TIME: 1410

GENERATOR: COPIES 1 & 6 DISPOSAL SITE: COPIES 2 & 3 TRANSPORTERS: COPIES 4 & 5

COPY 1

LEA LAND LANDFILL NEW MEXICO

MILE MARKER #64 US HWY 62/180 • 30 MILES EAST OF CARLSBAD, NM • PHONE (505) 887-4048

LEA LAND INC.

1300 WEST MAIN STREET • OKLAHOMA CITY, OK 73106 • PHONE (405) 236-4257

NON-HAZARDOUS WASTE MANIFEST NO. 26261 | 1. PAGE 1 OF__ | 2. TRAILER NO.

GENERATOR

3. COMPANY NAME: BJ Services
PHONE NO.:
4. ADDRESS: 2708 West County Road
CITY: Hobbs STATE: NM ZIP: 88240
5. PICK-UP DATE: SEPT 24 2004
6. TNRCC I.D. NO.:

7. NAME OR DESCRIPTION OF WASTE SHIPPED:	8. CONTAINERS No.	Type	9. TOTAL QUANTITY	10. UNIT Wt/Vol.	11. TEXAS WASTE ID #
a. Non Hazardous, Non Regulated Waste	1	CM			
b.					
c.					
d. WT45600					

12. COMMENTS OR SPECIAL INSTRUCTIONS:

13. **IN CASE OF EMERGENCY OR SPILL, CONTACT**
NAME | PHONE NO. | 24-HOUR EMERGENCY NO.

14. **GENERATOR'S CERTIFICATION**: I Hereby declare that the contents of this consignment are fully and accurately described above by proper shipping name and are classified, packed, marked, and labeled, and are in all respects in proper condition for transport by highway according to applicable international and national government regulations, including applicable state regulations, and are the same materials previously approved by LEA LAND, INC.

PRINTED/TYPED NAME: James Tuttle | SIGNATURE: | DATE:

TRANSPORTERS

15. **TRANSPORTER (1)**
NAME: Tripod Inc
TEXAS I.D. NO.:
IN CASE OF EMERGENCY CONTACT:
EMERGENCY PHONE:

16. **TRANSPORTER (2)**
NAME:
TEXAS I.D. NO.:
IN CASE OF EMERGENCY CONTACT:
EMERGENCY PHONE:

17. **TRANSPORTER (1)**: Acknowledgment of receipt of material
PRINTED/TYPED NAME: DANIEL HARRISON
SIGNATURE: DATE: 9-24-04

18. **TRANSPORTER (2)**: Acknowledgment of receipt of material
PRINTED/TYPED NAME:
SIGNATURE: DATE:

DISPOSAL FACILITY

Lea Land, Inc. | ADDRESS: Mile Marker 64, U.S. Hwy 62/180, 30 Miles East of Carlsbad, NM | PHONE: 505-887-4048

PERMIT NO.: SWM #131401 - New Mexico

19. COMMENTS:

20. **DISPOSAL FACILITY'S CERTIFICATION:** I Hereby certify that the above described wastes were delivered to this facility, that the facility is authorized and permitted to receive such wastes.

AUTHORIZED SIGNATURE | CELL NO.: 2 | DATE: 9/24/04 | TIME: 1000

GENERATOR: COPIES 1 & 6 | DISPOSAL SITE: COPIES 2 & 3 | TRANSPORTERS: COPIES 4 & 5

COPY 1

LEA LAND LANDFILL NEW MEXICO

MILE MARKER #64 US HWY 62/180 • 30 MILES EAST OF CARLSBAD, NM • PHONE (505) 887-4048

LEA LAND INC.

1300 WEST MAIN STREET • OKLAHOMA CITY, OK 73106 • PHONE (405) 236-4257

NON-HAZARDOUS WASTE MANIFEST NO. 26257 | 1. PAGE 1 OF___ | 2. TRAILER NO.

GENERATOR

3. COMPANY NAME: [redacted] BJ Services
PHONE NO.:

4. ADDRESS: 2708 west County Rd
CITY: Hobbs STATE: NM ZIP: 88240

5. PICK-UP DATE: Sept 25 2004
6. TNRCC I.D. NO.:

7. NAME OR DESCRIPTION OF WASTE SHIPPED:	8. CONTAINERS No.	Type	9. TOTAL QUANTITY	10. UNIT Wt/Vol.	11. TEXAS WASTE ID #
a. Non Hazardous, Non Regulated Waste	1	CM			
b.					
c.					
d. 20-400					

12. COMMENTS OR SPECIAL INSTRUCTIONS:

13. **IN CASE OF EMERGENCY OR SPILL, CONTACT**
NAME: Kinneth Slaughter PHONE NO.: 24-HOUR EMERGENCY NO.: 505-887-4048

14. **GENERATOR'S CERTIFICATION:** I Hereby declare that the contents of this consignment are fully and accurately described above by proper shipping name and are classified, packed, marked, and labeled, and are in all respects in proper condition for transport by highway according to applicable international and national government regulations, including applicable state regulations, and are the same materials previously approved by LEA LAND, INC.

PRINTED/TYPED NAME: SIGNATURE: DATE:

TRANSPORTERS

15. **TRANSPORTER (1)**
NAME: Tripod Inc
TEXAS I.D. NO.:
IN CASE OF EMERGENCY CONTACT:
EMERGENCY PHONE:

16. **TRANSPORTER (2)**
NAME:
TEXAS I.D. NO.:
IN CASE OF EMERGENCY CONTACT:
EMERGENCY PHONE:

17. **TRANSPORTER (1):** Acknowledgment of receipt of material
PRINTED/TYPED NAME: Floyd Sutton
SIGNATURE: Floyd Sutton DATE: 9-25-

18. **TRANSPORTER (2):** Acknowledgment of receipt of material
PRINTED/TYPED NAME:
SIGNATURE: DATE:

DISPOSAL FACILITY

FACILITY: Lea Land, Inc.
ADDRESS: Mile Marker 64, U.S. Hwy 62/180, 30 Miles East of Carlsbad, NM
PHONE: 505-887-4048

PERMIT NO.: SWM #131401 - New Mexico
19. COMMENTS:

20. **DISPOSAL FACILITY'S CERTIFICATION:** I Hereby certify that the above described wastes were delivered to this facility, that the facility is authorized and permitted to receive such wastes.

AUTHORIZED SIGNATURE	CELL NO.	DATE	TIME
[signature]	2	09-25-04	0800

GENERATOR: COPIES 1 & 6 DISPOSAL SITE: COPIES 2 & 3 TRANSPORTERS: COPIES 4 & 5

COPY 1

LEA LAND LANDFILL NEW MEXICO

MILE MARKER #64 US HWY 62/180 • 30 MILES EAST OF CARLSBAD, NM • PHONE (505) 887-4048

LEA LAND INC.

1300 WEST MAIN STREET • OKLAHOMA CITY, OK 73106 • PHONE (405) 236-4257

NON-HAZARDOUS WASTE MANIFEST NO. 26264 | 1. PAGE 1 OF___ | 2. TRAILER NO.

GENERATOR

3. COMPANY NAME: BJ Services
PHONE NO.:

4. ADDRESS: 2708 West County Road
CITY: Hobbs STATE: NM ZIP: 88240

5. PICK-UP DATE: Sept 25, 2004
6. TNRCC I.D. NO.:

7. NAME OR DESCRIPTION OF WASTE SHIPPED:	8. CONTAINERS No.	Type	9. TOTAL QUANTITY	10. UNIT Wt/Vol.	11. TEXAS WASTE ID #
a. Non-Hazardous, Non Regulated Waste	1	CM			
b.					
c.					
d. WT 24 560					

12. COMMENTS OR SPECIAL INSTRUCTIONS: WP 0904466

13. **IN CASE OF EMERGENCY OR SPILL, CONTACT**
NAME: Kinneth Slaughter PHONE NO.: 505-8874048 24-HOUR EMERGENCY NO.:

14. **GENERATOR'S CERTIFICATION:** I Hereby declare that the contents of this consignment are fully and accurately described above by proper shipping name and are classified, packed, marked, and labeled, and are in all respects in proper condition for transport by highway according to applicable international and national government regulations, including applicable state regulations, and are the same materials previously approved by LEA LAND, INC.

PRINTED/TYPED NAME | SIGNATURE | DATE

TRANSPORTERS

15. **TRANSPORTER (1)**
NAME: Tripod Inc
TEXAS I.D. NO.
IN CASE OF EMERGENCY CONTACT:
EMERGENCY PHONE:

16. **TRANSPORTER (2)**
NAME:
TEXAS I.D. NO.
IN CASE OF EMERGENCY CONTACT:
EMERGENCY PHONE:

17. **TRANSPORTER (1):** Acknowledgment of receipt of material
PRINTED/TYPED NAME: Floyd Sutton
SIGNATURE: Floyd Sutton DATE: 9-25

18. **TRANSPORTER (2):** Acknowledgment of receipt of material
PRINTED/TYPED NAME
SIGNATURE DATE

DISPOSAL FACILITY

Lea Land, Inc. | ADDRESS: Mile Marker 64, U.S. Hwy 62/180, 30 Miles East of Carlsbad, NM | PHONE: 505-887-4048

PERMIT NO.: SWM #131401 - New Mexico

19. COMMENTS

20. **DISPOSAL FACILITY'S CERTIFICATION:** I Hereby certify that the above described wastes were delivered to this facility, that the facility is authorized and permitted to receive such wastes.

AUTHORIZED SIGNATURE	CELL NO.	DATE	TIME
[signature]	2	09-25-04	0810

GENERATOR: COPIES 1 & 6 DISPOSAL SITE: COPIES 2 & 3 TRANSPORTERS: COPIES 4 & 5

COPY 1

LEA LAND LANDFILL NEW MEXICO

MILE MARKER #64 US HWY 62/180 • 30 MILES EAST OF CARLSBAD, NM • PHONE (505) 887-4048

LEA LAND INC.

1300 WEST MAIN STREET • OKLAHOMA CITY, OK 73106 • PHONE (405) 236-4257

NON-HAZARDOUS WASTE MANIFEST NO. 26265 | 1. PAGE 1 OF___ | 2. TRAILER NO.

GENERATOR

3. COMPANY NAME: BJ Services
PHONE NO.:
4. ADDRESS: 2708 West County Road
CITY: Hobbs STATE: NM ZIP: 88240
5. PICK-UP DATE: Sept 25, 2004
6. TNRCC I.D. NO.:

7. NAME OR DESCRIPTION OF WASTE SHIPPED:	8. CONTAINERS No.	Type	9. TOTAL QUANTITY	10. UNIT Wt/Vol.	11. TEXAS WASTE ID #
a. Non-Hazardous, Non Regulated Waste	1	CM			
b.					
c.					
d. WT 30,100					

12. COMMENTS OR SPECIAL INSTRUCTIONS:
WP 0904466

13. **IN CASE OF EMERGENCY OR SPILL, CONTACT**
NAME: Kenneth Slaughter PHONE NO.: 24-HOUR EMERGENCY NO.: 505-887-4048

14. **GENERATOR'S CERTIFICATION:** I Hereby declare that the contents of this consignment are fully and accurately described above by proper shipping name and are classified, packed, marked, and labeled, and are in all respects in proper condition for transport by highway according to applicable international and national government regulations, including applicable state regulations, and are the same materials previously approved by LEA LAND, INC.

PRINTED/TYPED NAME | SIGNATURE | DATE

TRANSPORTERS

15. **TRANSPORTER (1)**
NAME: Tripod Inc
TEXAS I.D. NO.
IN CASE OF EMERGENCY CONTACT:
EMERGENCY PHONE:

16. **TRANSPORTER (2)**
NAME:
TEXAS I.D. NO.
IN CASE OF EMERGENCY CONTACT:
EMERGENCY PHONE:

17. **TRANSPORTER (1):** Acknowledgment of receipt of material
PRINTED/TYPED NAME: Floyd Sutton
SIGNATURE: Floyd Sutton DATE: 9-25

18. **TRANSPORTER (2):** Acknowledgment of receipt of material
PRINTED/TYPED NAME:
SIGNATURE: DATE:

DISPOSAL FACILITY

Lea Land, Inc. | ADDRESS: Mile Marker 64, U.S. Hwy 62/180, 30 Miles East of Carlsbad, NM | PHONE: 505-887-4048

PERMIT NO.: SWM #131401 - New Mexico

19. COMMENTS

20. **DISPOSAL FACILITY'S CERTIFICATION:** I Hereby certify that the above described wastes were delivered to this facility, that the facility is authorized and permitted to receive such wastes.

AUTHORIZED SIGNATURE	CELL NO.	DATE	TIME
[signature]	2	9-25-04	0900

GENERATOR: COPIES 1 & 6 DISPOSAL SITE: COPIES 2 & 3 TRANSPORTERS: COPIES 4 & 5

COPY 1

LEA LAND LANDFILL NEW MEXICO

MILE MARKER #64 US HWY 62/180 • 30 MILES EAST OF CARLSBAD, NM • PHONE (505) 887-4048

LEA LAND INC.

1300 WEST MAIN STREET • OKLAHOMA CITY, OK 73106 • PHONE (405) 236-4257

NON-HAZARDOUS WASTE MANIFEST NO. 26194 | 1. PAGE 1 OF___ | 2. TRAILER NO.

GENERATOR

3. COMPANY NAME	4. ADDRESS	5. PICK-UP DATE
BP PIPELINE NA, INC	502 N. WEST AVE	DEC 08, 2004
PHONE NO. 806 632-3235	CITY / STATE / ZIP LEVELLAND, TX 79336	6. TNRCC I.D. NO.

7. NAME OR DESCRIPTION OF WASTE SHIPPED:	8. CONTAINERS No.	Type	9. TOTAL QUANTITY	10. UNIT Wt/Vol.	11. TEXAS WASTE ID #
a. NON HAZARDOUS, NON REGULATED WASTE	1	CM			
b.					
c.					
d. WT 39620					

12. COMMENTS OR SPECIAL INSTRUCTIONS:

13. **IN CASE OF EMERGENCY OR SPILL, CONTACT**

NAME	PHONE NO.	24-HOUR EMERGENCY NO.
KINNETH SLAUGHTER	505-887-4048	

14. **GENERATOR'S CERTIFICATION:** I Hereby declare that the contents of this consignment are fully and accurately described above by proper shipping name and are classified, packed, marked, and labeled, and are in all respects in proper condition for transport by highway according to applicable international and national government regulations, including applicable state regulations, and are the same materials previously approved by LEA LAND, INC.

PRINTED/TYPED NAME	SIGNATURE	DATE
Sylvia Smith	[signature]	12/8/04

TRANSPORTERS

15. TRANSPORTER (1)	16. TRANSPORTER (2)
NAME: TRIPOD, INC	NAME:
TEXAS I.D. NO. 85589	TEXAS I.D. NO.
IN CASE OF EMERGENCY CONTACT: K. SLAUGHTER	IN CASE OF EMERGENCY CONTACT:
EMERGENCY PHONE: 505-887-4048	EMERGENCY PHONE:
17. **TRANSPORTER (1):** Acknowledgment of receipt of material	18. **TRANSPORTER (2):** Acknowledgment of receipt of material
PRINTED/TYPED NAME Floyd Sutton	PRINTED/TYPED NAME
SIGNATURE [signature] DATE 12-08	SIGNATURE DATE

DISPOSAL FACILITY

FACILITY	ADDRESS:	PHONE:
Lea Land, Inc.	Mile Marker 64, U.S. Hwy 62/180, 30 Miles East of Carlsbad, NM	505-887-4048

PERMIT NO.	19. COMMENTS
SWM #131401 - New Mexico	

20. **DISPOSAL FACILITY'S CERTIFICATION:** I Hereby certify that the above described wastes were delivered to this facility, that the facility is authorized and permitted to receive such wastes.

AUTHORIZED SIGNATURE	CELL NO.	DATE	TIME
[signature]	2	12/8/04	0805

GENERATOR: COPIES 1 & 6 DISPOSAL SITE: COPIES 2 & 3 TRANSPORTERS: COPIES 4 & 5

COPY 1

LEA LAND LANDFILL NEW MEXICO

MILE MARKER #64 US HWY 62/180 • 30 MILES EAST OF CARLSBAD, NM • PHONE (505) 887-4048

LEA LAND INC.

1300 WEST MAIN STREET • OKLAHOMA CITY, OK 73106 • PHONE (405) 236-4257

NON-HAZARDOUS WASTE MANIFEST NO. 26263 | 1. PAGE 1 OF___ | 2. TRAILER NO.

GENERATOR

3. COMPANY NAME: BJ Services
PHONE NO.:
4. ADDRESS: 2708 W. County Road
CITY: Hobbs STATE: NM ZIP: 88240
5. PICK-UP DATE: DEC 08, 2004
6. TNRCC I.D. NO.:

7. NAME OR DESCRIPTION OF WASTE SHIPPED:	8. CONTAINERS No.	Type	9. TOTAL QUANTITY	10. UNIT Wt/Vol.	11. TEXAS WASTE ID #
a. Non Hazardous, Non-Regulated Waste	1	CM			
b.					
c.					
d. WT - 30,620					

12. COMMENTS OR SPECIAL INSTRUCTIONS:

13. **IN CASE OF EMERGENCY OR SPILL, CONTACT**
NAME: Kenneth Slaughter PHONE NO.: 24-HOUR EMERGENCY NO.: 505-887-4048

14. **GENERATOR'S CERTIFICATION:** I Hereby declare that the contents of this consignment are fully and accurately described above by proper shipping name and are classified, packed, marked, and labeled, and are in all respects in proper condition for transport by highway according to applicable international and national government regulations, including applicable state regulations, and are the same materials previously approved by LEA LAND, INC.

PRINTED/TYPED NAME | SIGNATURE | DATE

TRANSPORTERS

15. **TRANSPORTER (1)**
NAME: Tripod Inc
TEXAS I.D. NO.
IN CASE OF EMERGENCY CONTACT:
EMERGENCY PHONE:

16. **TRANSPORTER (2)**
NAME:
TEXAS I.D. NO.
IN CASE OF EMERGENCY CONTACT:
EMERGENCY PHONE:

17. **TRANSPORTER (1):** Acknowledgment of receipt of material
PRINTED/TYPED NAME: Floyd Sutton
SIGNATURE: Floyd Sutton DATE: 12-08-04

18. **TRANSPORTER (2):** Acknowledgment of receipt of material
PRINTED/TYPED NAME
SIGNATURE DATE

DISPOSAL FACILITY

FACILITY: Lea Land, Inc.
ADDRESS: Mile Marker 64, U.S. Hwy 62/180, 30 Miles East of Carlsbad, NM
PHONE: 505-887-4048

PERMIT NO.: SWM #131401 - New Mexico
19. COMMENTS

20. **DISPOSAL FACILITY'S CERTIFICATION:** I Hereby certify that the above described wastes were delivered to this facility, that the facility is authorized and permitted to receive such wastes.

AUTHORIZED SIGNATURE | CELL NO.: 2 | DATE: 12-08-04 | TIME: 0810

GENERATOR: COPIES 1 & 6 DISPOSAL SITE: COPIES 2 & 3 TRANSPORTERS: COPIES 4 & 5

COPY 1

LEA LAND LANDFILL NEW MEXICO

MILE MARKER #64 US HWY 62/180 • 30 MILES EAST OF CARLSBAD, NM • PHONE (505) 887-4048

LEA LAND INC.

1300 WEST MAIN STREET • OKLAHOMA CITY, OK 73106 • PHONE (405) 236-4257

NON-HAZARDOUS WASTE MANIFEST NO. 26269 | 1. PAGE 1 OF___ | 2. TRAILER NO.

GENERATOR

3. COMPANY NAME: B J SERVICES
PHONE NO.:
4. ADDRESS: 2708 County Road
CITY / STATE / ZIP: Hobbs, NM 88240
5. PICK-UP DATE: DEC 8, 2004
6. TNRCC I.D. NO.:

7. NAME OR DESCRIPTION OF WASTE SHIPPED:	8. CONTAINERS No.	Type	9. TOTAL QUANTITY	10. UNIT Wt/Vol.	11. TEXAS WASTE ID #
a. NON HAZARDOUS, NON REGULATED WASTE	1	CM			
b.					
c.					
d. WT- 24080					

12. COMMENTS OR SPECIAL INSTRUCTIONS: WP 0904466

13. **IN CASE OF EMERGENCY OR SPILL, CONTACT**
NAME: KIN SLAUGHTER | PHONE NO.: | 24-HOUR EMERGENCY NO.: 505-887-4048

14. **GENERATOR'S CERTIFICATION:** I Hereby declare that the contents of this consignment are fully and accurately described above by proper shipping name and are classified, packed, marked, and labeled, and are in all respects in proper condition for transport by highway according to applicable international and national government regulations, including applicable state regulations, and are the same materials previously approved by LEA LAND, INC.

PRINTED/TYPED NAME: Sylvia Smith | SIGNATURE: [signature] | DATE: 12/8/04

TRANSPORTERS

15. **TRANSPORTER (1)**
NAME:
TEXAS I.D. NO.
IN CASE OF EMERGENCY CONTACT:
EMERGENCY PHONE:

16. **TRANSPORTER (2)**
NAME:
TEXAS I.D. NO.
IN CASE OF EMERGENCY CONTACT:
EMERGENCY PHONE:

17. **TRANSPORTER (1):** Acknowledgment of receipt of material
PRINTED/TYPED NAME: Odell Winkles
SIGNATURE: [signature] DATE: 11-8-04

18. **TRANSPORTER (2):** Acknowledgment of receipt of material
PRINTED/TYPED NAME:
SIGNATURE: DATE:

DISPOSAL FACILITY

Lea Land, Inc.	ADDRESS: Mile Marker 64, U.S. Hwy 62/180, 30 Miles East of Carlsbad, NM	PHONE: 505-887-4048

PERMIT NO.: SWM #131401 - New Mexico
19. COMMENTS:

20. **DISPOSAL FACILITY'S CERTIFICATION:** I Hereby certify that the above described wastes were delivered to this facility, that the facility is authorized and permitted to receive such wastes.

AUTHORIZED SIGNATURE	CELL NO.	DATE	TIME
[signature]	2	12-08-04	1305

GENERATOR: COPIES 1 & 6 DISPOSAL SITE: COPIES 2 & 3 TRANSPORTERS: COPIES 4 & 5

COPY 1

LEA LAND LANDFILL NEW MEXICO

MILE MARKER #64 US HWY 62/180 • 30 MILES EAST OF CARLSBAD, NM • PHONE (505) 887-4048

LEA LAND INC.

1300 WEST MAIN STREET • OKLAHOMA CITY, OK 73106 • PHONE (405) 236-4257

NON-HAZARDOUS WASTE MANIFEST NO. 26290 | 1. PAGE 1 OF___ | 2. TRAILER NO.

GENERATOR

3. COMPANY NAME: B.J SERVICES
PHONE NO.: 2
4. ADDRESS: 2708 County Road
CITY STATE ZIP: HOBBS, NM 88240
5. PICK-UP DATE: DEC 8, 2004
6. TNRCC I.D. NO.:

7. NAME OR DESCRIPTION OF WASTE SHIPPED:	8. CONTAINERS No.	Type	9. TOTAL QUANTITY	10. UNIT Wt/Vol.	11. TEXAS WASTE ID #
a. NON HAZARDOUS, NON REGULATED WASTE	1	CM			
b.					
c.					
d.					

12. COMMENTS OR SPECIAL INSTRUCTIONS: WT27140 WP 0904466

13. **IN CASE OF EMERGENCY OR SPILL, CONTACT**
NAME: KIM SLAUGHTER PHONE NO.: 505-887-4048 24-HOUR EMERGENCY NO.:

14. **GENERATOR'S CERTIFICATION:** I Hereby declare that the contents of this consignment are fully and accurately described above by proper shipping name and are classified, packed, marked, and labeled, and are in all respects in proper condition for transport by highway according to applicable international and national government regulations, including applicable state regulations, and are the same materials previously approved by LEA LAND, INC.

PRINTED/TYPED NAME: Sylvia Smith SIGNATURE: [signature] DATE: 12/8/04

TRANSPORTERS

15. **TRANSPORTER (1)**
NAME:
TEXAS I.D. NO.
IN CASE OF EMERGENCY CONTACT:
EMERGENCY PHONE:

16. **TRANSPORTER (2)**
NAME:
TEXAS I.D. NO.
IN CASE OF EMERGENCY CONTACT:
EMERGENCY PHONE:

17. **TRANSPORTER (1):** Acknowledgment of receipt of material
PRINTED/TYPED NAME: Odell Winkles
SIGNATURE: [signature] DATE: 12-8-04

18. **TRANSPORTER (2):** Acknowledgment of receipt of material
PRINTED/TYPED NAME:
SIGNATURE: DATE:

DISPOSAL FACILITY

Lea Land, Inc. | ADDRESS: Mile Marker 64, U.S. Hwy 62/180, 30 Miles East of Carlsbad, NM | PHONE: 505-887-4048

PERMIT NO.: SWM #131401 - New Mexico
19. COMMENTS:

20. **DISPOSAL FACILITY'S CERTIFICATION:** I Hereby certify that the above described wastes were delivered to this facility, that the facility is authorized and permitted to receive such wastes.

AUTHORIZED SIGNATURE	CELL NO.	DATE	TIME
[signature]	2	12/8/04	0805

GENERATOR: COPIES 1 & 6 DISPOSAL SITE: COPIES 2 & 3 TRANSPORTERS: COPIES 4 & 5

COPY 1

LEA LAND LANDFILL NEW MEXICO

MILE MARKER #64 US HWY 62/180 • 30 MILES EAST OF CARLSBAD, NM • PHONE (505) 887-4048

LEA LAND INC.

1300 WEST MAIN STREET • OKLAHOMA CITY, OK 73106 • PHONE (405) 236-4257

NON-HAZARDOUS WASTE MANIFEST NO. 26291 | 1. PAGE 1 OF___ | 2. TRAILER NO.

GENERATOR

3. COMPANY NAME: B J SERVICES
PHONE NO.:

4. ADDRESS: 2708 WEST COUNTY ROAD
CITY: HOBBS STATE: NM ZIP: 88240

5. PICK-UP DATE: DEC 08, 2004
6. TNRCC I.D. NO.:

7. NAME OR DESCRIPTION OF WASTE SHIPPED:	8. CONTAINERS No.	Type	9. TOTAL QUANTITY	10. UNIT Wt/Vol.	11. TEXAS WASTE ID #
a. NON HAZARDOUS, NON REGULATED WASTE	1	CM			
b.					
c.					
d.					

12. COMMENTS OR SPECIAL INSTRUCTIONS:
WT28540 WP.0904460

13. **IN CASE OF EMERGENCY OR SPILL, CONTACT**
NAME: KIN SLAUGHTER PHONE NO.: 505-887-4048 24-HOUR EMERGENCY NO.:

14. **GENERATOR'S CERTIFICATION:** I Hereby declare that the contents of this consignment are fully and accurately described above by proper shipping name and are classified, packed, marked, and labeled, and are in all respects in proper condition for transport by highway according to applicable international and national government regulations, including applicable state regulations, and are the same materials previously approved by LEA LAND, INC.

PRINTED/TYPED NAME: Sylvia Smith SIGNATURE: [signature] DATE: 12/8/04

TRANSPORTERS

15. **TRANSPORTER (1)**
NAME:
TEXAS I.D. NO.
IN CASE OF EMERGENCY CONTACT:
EMERGENCY PHONE:

16. **TRANSPORTER (2)**
NAME:
TEXAS I.D. NO.
IN CASE OF EMERGENCY CONTACT:
EMERGENCY PHONE:

17. **TRANSPORTER (1):** Acknowledgment of receipt of material
PRINTED/TYPED NAME: L. B. Pool
SIGNATURE: L. B. Pool DATE: 12-8-04

18. **TRANSPORTER (2):** Acknowledgment of receipt of material
PRINTED/TYPED NAME:
SIGNATURE: DATE:

DISPOSAL FACILITY

Lea Land, Inc. | ADDRESS: Mile Marker 64, U.S. Hwy 62/180, 30 Miles East of Carlsbad, NM | PHONE: 505-887-4048

PERMIT NO.: SWM #131401 - New Mexico

19. COMMENTS:

20. **DISPOSAL FACILITY'S CERTIFICATION:** I Hereby certify that the above described wastes were delivered to this facility, that the facility is authorized and permitted to receive such wastes.

AUTHORIZED SIGNATURE	CELL NO.	DATE	TIME
[signature]	2	12/8/04	0805

GENERATOR: COPIES 1 & 6 DISPOSAL SITE: COPIES 2 & 3 TRANSPORTERS: COPIES 4 & 5

COPY 1

LEA LAND LANDFILL NEW MEXICO

MILE MARKER #64 US HWY 62/180 • 30 MILES EAST OF CARLSBAD, NM • PHONE (505) 887-4048

LEA LAND INC.

1300 WEST MAIN STREET • OKLAHOMA CITY, OK 73106 • PHONE (405) 236-4257

NON-HAZARDOUS WASTE MANIFEST NO. 26292 | 1. PAGE 1 OF___ | 2. TRAILER NO.

GENERATOR

3. COMPANY NAME: B J SERVICES
PHONE NO.:
4. ADDRESS: 2708 WEST COUNTY ROAD
CITY: HOBBS STATE: NM ZIP:
5. PICK-UP DATE: DEC 08, 2004
6. TNRCC I.D. NO.:

7. NAME OR DESCRIPTION OF WASTE SHIPPED:	8. CONTAINERS No.	Type	9. TOTAL QUANTITY	10. UNIT Wt/Vol.	11. TEXAS WASTE ID #
a. NONHAZARDOUS, NON REGULATED WASTE	1	CM			
b.					
c.					
d. WT- 27,140					

12. COMMENTS OR SPECIAL INSTRUCTIONS: WP 0904466

13. **IN CASE OF EMERGENCY OR SPILL, CONTACT**
NAME: KIN SLAUGHTER PHONE NO.: 505-887-4048 24-HOUR EMERGENCY NO.:

14. **GENERATOR'S CERTIFICATION:** I Hereby declare that the contents of this consignment are fully and accurately described above by proper shipping name and are classified, packed, marked, and labeled, and are in all respects in proper condition for transport by highway according to applicable international and national government regulations, including applicable state regulations, and are the same materials previously approved by LEA LAND, INC.

PRINTED/TYPED NAME: SIGNATURE: DATE:

TRANSPORTERS

15. **TRANSPORTER (1)**
NAME:
TEXAS I.D. NO.
IN CASE OF EMERGENCY CONTACT:
EMERGENCY PHONE:

16. **TRANSPORTER (2)**
NAME:
TEXAS I.D. NO.
IN CASE OF EMERGENCY CONTACT:
EMERGENCY PHONE:

17. **TRANSPORTER (1):** Acknowledgment of receipt of material
PRINTED/TYPED NAME: ODELL WINKLES
SIGNATURE: [signature] DATE: 12-8-04

18. **TRANSPORTER (2):** Acknowledgment of receipt of material
PRINTED/TYPED NAME:
SIGNATURE: DATE:

DISPOSAL FACILITY

FACILITY: Lea Land, Inc.
ADDRESS: Mile Marker 64, U.S. Hwy 62/180, 30 Miles East of Carlsbad, NM
PHONE: 505-887-4048

PERMIT NO.: SWM #131401 - New Mexico
19. COMMENTS:

20. **DISPOSAL FACILITY'S CERTIFICATION:** I Hereby certify that the above described wastes were delivered to this facility, that the facility is authorized and permitted to receive such wastes.

AUTHORIZED SIGNATURE	CELL NO.	DATE	TIME
[signature]	2	12-08-04	0800

GENERATOR: COPIES 1 & 6 DISPOSAL SITE: COPIES 2 & 3 TRANSPORTERS: COPIES 4 & 5

COPY 1

LEA LAND LANDFILL NEW MEXICO

MILE MARKER #64 US HWY 62/180 • 30 MILES EAST OF CARLSBAD, NM • PHONE (505) 887-4048

LEA LAND INC.

1300 WEST MAIN STREET • OKLAHOMA CITY, OK 73106 • PHONE (405) 236-4257

NON-HAZARDOUS WASTE MANIFEST NO. 26293 | 1. PAGE 1 OF___ | 2. TRAILER NO.

GENERATOR

3. COMPANY NAME: BJ SERVICES
PHONE NO.:

4. ADDRESS: 2708 WEST COUNTY ROAD
CITY: HOBBS STATE: NM ZIP: 88240

5. PICK-UP DATE: DEC 08, 2004
6. TNRCC I.D. NO.:

7. NAME OR DESCRIPTION OF WASTE SHIPPED:	8. CONTAINERS No.	Type	9. TOTAL QUANTITY	10. UNIT Wt/Vol.	11. TEXAS WASTE ID #
a. NON HAZARDOUS, NON REGULATED WASTE	1	CY			
b.					
c.					
d. WT- 28,380					

12. COMMENTS OR SPECIAL INSTRUCTIONS:
WP 0904466

IN CASE OF EMERGENCY OR SPILL, CONTACT

NAME: KIM SLAUGHTER PHONE NO.: 505-887-4048 24-HOUR EMERGENCY NO.:

14. **GENERATOR'S CERTIFICATION:** I Hereby declare that the contents of this consignment are fully and accurately described above by proper shipping name and are classified, packed, marked, and labeled, and are in all respects in proper condition for transport by highway according to applicable international and national government regulations, including applicable state regulations, and are the same materials previously approved by LEA LAND, INC.

PRINTED/TYPED NAME: Sylvia Smith SIGNATURE: [signature] DATE: 12/8/04

TRANSPORTERS

15. **TRANSPORTER (1)**
NAME:
TEXAS I.D. NO.
IN CASE OF EMERGENCY CONTACT:
EMERGENCY PHONE:

16. **TRANSPORTER (2)**
NAME:
TEXAS I.D. NO.
IN CASE OF EMERGENCY CONTACT:
EMERGENCY PHONE:

17. **TRANSPORTER (1):** Acknowledgment of receipt of material
PRINTED/TYPED NAME: L. B. Pool
SIGNATURE: L. B. Pool DATE: 12-8-04

18. **TRANSPORTER (2):** Acknowledgment of receipt of material
PRINTED/TYPED NAME:
SIGNATURE: DATE:

DISPOSAL FACILITY

Lea Land, Inc. | ADDRESS: Mile Marker 64, U.S. Hwy 62/180, 30 Miles East of Carlsbad, NM | PHONE: 505-887-4048

PERMIT NO.: SWM #131401 - New Mexico

19. COMMENTS:

20. **DISPOSAL FACILITY'S CERTIFICATION:** I Hereby certify that the above described wastes were delivered to this facility, that the facility is authorized and permitted to receive such wastes.

AUTHORIZED SIGNATURE	CELL NO.	DATE	TIME
[signature]	2	12-08-04	1310

GENERATOR: COPIES 1 & 6 DISPOSAL SITE: COPIES 2 & 3 TRANSPORTERS: COPIES 4 & 5

COPY 1

LEA LAND LANDFILL NEW MEXICO

MILE MARKER #64 US HWY 62/180 • 30 MILES EAST OF CARLSBAD, NM • PHONE (505) 887-4048

LEA LAND INC.

1300 WEST MAIN STREET • OKLAHOMA CITY, OK 73106 • PHONE (405) 236-4257

NON-HAZARDOUS WASTE MANIFEST NO. 26294 | 1. PAGE 1 OF___ | 2. TRAILER NO.

GENERATOR

3. COMPANY NAME	4. ADDRESS	5. PICK-UP DATE
BJ SERVICES	2708 WEST COUNTY ROAD	DEC 8, 2004
PHONE NO.	CITY / STATE / ZIP: HOBBS NM 88240	6. TNRCC I.D. NO.

7. NAME OR DESCRIPTION OF WASTE SHIPPED:	8. CONTAINERS No.	Type	9. TOTAL QUANTITY	10. UNIT Wt/Vol.	11. TEXAS WASTE ID #
a. NON HAZARDOUS, NON REGULATED WASTE	1	CM			
b.					
c.					
d.					

12. COMMENTS OR SPECIAL INSTRUCTIONS:

WT 41,040 WP 0904466

IN CASE OF EMERGENCY OR SPILL, CONTACT

13. NAME	PHONE NO.	24-HOUR EMERGENCY NO.
KIM SLAUGHTER		505-887-4048

14. **GENERATOR'S CERTIFICATION:** I Hereby declare that the contents of this consignment are fully and accurately described above by proper shipping name and are classified, packed, marked, and labeled, and are in all respects in proper condition for transport by highway according to applicable international and national government regulations, including applicable state regulations, and are the same materials previously approved by LEA LAND, INC.

PRINTED/TYPED NAME	SIGNATURE	DATE
Glennys Marriott	Glennys Marriott	12-8-04

TRANSPORTERS

15. TRANSPORTER (1)	16. TRANSPORTER (2)
NAME:	NAME:
TEXAS I.D. NO.	TEXAS I.D. NO.
IN CASE OF EMERGENCY CONTACT:	IN CASE OF EMERGENCY CONTACT:
EMERGENCY PHONE:	EMERGENCY PHONE:
17. **TRANSPORTER (1):** Acknowledgment of receipt of material	18. **TRANSPORTER (2):** Acknowledgment of receipt of material
PRINTED/TYPED NAME	PRINTED/TYPED NAME
SIGNATURE / DATE	SIGNATURE / DATE

DISPOSAL FACILITY

Lea Land, Inc.	ADDRESS: Mile Marker 64, U.S. Hwy 62/180, 30 Miles East of Carlsbad, NM	PHONE: 505-887-4048
PERMIT NO. SWM #131401 - New Mexico	19. COMMENTS	

20. **DISPOSAL FACILITY'S CERTIFICATION:** I Hereby certify that the above described wastes were delivered to this facility, that the facility is authorized and permitted to receive such wastes.

AUTHORIZED SIGNATURE	CELL NO.	DATE	TIME
	2	12/8/04	0830

GENERATOR: COPIES 1 & 6 DISPOSAL SITE: COPIES 2 & 3 TRANSPORTERS: COPIES 4 & 5

COPY 1

LEA LAND LANDFILL NEW MEXICO

MILE MARKER #64 US HWY 62/180 • 30 MILES EAST OF CARLSBAD, NM • PHONE (505) 887-4048

LEA LAND INC.

1300 WEST MAIN STREET • OKLAHOMA CITY, OK 73106 • PHONE (405) 236-4257

NON-HAZARDOUS WASTE MANIFEST NO. 26295 | 1. PAGE 1 OF___ | 2. TRAILER NO.

GENERATOR

3. COMPANY NAME: B J SERVICES
PHONE NO.:
4. ADDRESS: 2708 WEST COUNTY ROAD
CITY / STATE / ZIP: HOBBS, NM 88240
5. PICK-UP DATE: DEC 8, 2004
6. TNRCC I.D. NO.:

7. NAME OR DESCRIPTION OF WASTE SHIPPED:	8. CONTAINERS No.	Type	9. TOTAL QUANTITY	10. UNIT Wt/Vol.	11. TEXAS WASTE ID #
a. NON HAZARDOUS, NON REGULATED WASTE	1	CM			
b.					
c.					
d. NT-27,320					

12. COMMENTS OR SPECIAL INSTRUCTIONS: WP 0904466

13. **IN CASE OF EMERGENCY OR SPILL, CONTACT**
NAME: KIN SLAUGHTER | PHONE NO.: 505-887-4048 | 24-HOUR EMERGENCY NO.:

14. **GENERATOR'S CERTIFICATION:** I Hereby declare that the contents of this consignment are fully and accurately described above by proper shipping name and are classified, packed, marked, and labeled, and are in all respects in proper condition for transport by highway according to applicable international and national government regulations, including applicable state regulations, and are the same materials previously approved by LEA LAND, INC.

PRINTED/TYPED NAME: Glennys Merriott | SIGNATURE: Glennys Merriott | DATE: 12-08-04

TRANSPORTERS

15. **TRANSPORTER (1)**
NAME:
TEXAS I.D. NO.
IN CASE OF EMERGENCY CONTACT:
EMERGENCY PHONE:

16. **TRANSPORTER (2)**
NAME:
TEXAS I.D. NO.
IN CASE OF EMERGENCY CONTACT:
EMERGENCY PHONE:

17. **TRANSPORTER (1):** Acknowledgment of receipt of material
PRINTED/TYPED NAME: L. B. Pool
SIGNATURE: L. B. Pool DATE: 12-8-04

18. **TRANSPORTER (2):** Acknowledgment of receipt of material
PRINTED/TYPED NAME:
SIGNATURE: DATE:

DISPOSAL FACILITY

Lea Land, Inc. | ADDRESS: Mile Marker 64, U.S. Hwy 62/180, 30 Miles East of Carlsbad, NM | PHONE: 505-887-4048

PERMIT NO.: SWM #131401 - New Mexico

19. COMMENTS:

20. **DISPOSAL FACILITY'S CERTIFICATION:** I Hereby certify that the above described wastes were delivered to this facility, that the facility is authorized and permitted to receive such wastes.

AUTHORIZED SIGNATURE	CELL NO.	DATE	TIME
Blaughter	2	12-08-04	

GENERATOR: COPIES 1 & 6 | DISPOSAL SITE: COPIES 2 & 3 | TRANSPORTERS: COPIES 4 & 5

COPY 1

LEA LAND LANDFILL NEW MEXICO

MILE MARKER #64 US HWY 62/180 • 30 MILES EAST OF CARLSBAD, NM • PHONE (505) 887-4048

LEA LAND INC.

1300 WEST MAIN STREET • OKLAHOMA CITY, OK 73106 • PHONE (405) 236-4257

NON-HAZARDOUS WASTE MANIFEST NO. 26296 | 1. PAGE 1 OF___ | 2. TRAILER NO.

GENERATOR

3. COMPANY NAME: BJ SERVICES
PHONE NO.:

4. ADDRESS: 2708 WEST COUNTY ROAD
CITY / STATE / ZIP: HOBBS, NM 88240

5. PICK-UP DATE: DEC 08 2004
6. TNRCC I.D. NO.:

7. NAME OR DESCRIPTION OF WASTE SHIPPED:	8. CONTAINERS No.	Type	9. TOTAL QUANTITY	10. UNIT Wt/Vol.	11. TEXAS WASTE ID #
a. NON HAZARDOUS, NON REGULATED	1	CM			
b.					
c.					
d. WT 28,660					

12. COMMENTS OR SPECIAL INSTRUCTIONS: WP 0904466

13. **IN CASE OF EMERGENCY OR SPILL, CONTACT**
NAME: KIN SLAUGHTER | PHONE NO.: 505-887-4048 | 24-HOUR EMERGENCY NO.:

14. **GENERATOR'S CERTIFICATION:** I Hereby declare that the contents of this consignment are fully and accurately described above by proper shipping name and are classified, packed, marked, and labeled, and are in all respects in proper condition for transport by highway according to applicable international and national government regulations, including applicable state regulations, and are the same materials previously approved by LEA LAND, INC.

PRINTED/TYPED NAME: Glennys Marriott | SIGNATURE: Glenn Marriott | DATE: 12-08-04

TRANSPORTERS

15. **TRANSPORTER (1)**
NAME:
TEXAS I.D. NO.
IN CASE OF EMERGENCY CONTACT:
EMERGENCY PHONE:

16. **TRANSPORTER (2)**
NAME:
TEXAS I.D. NO.
IN CASE OF EMERGENCY CONTACT:
EMERGENCY PHONE:

17. **TRANSPORTER (1):** Acknowledgment of receipt of material
PRINTED/TYPED NAME: L.B. Pool
SIGNATURE: L.B. Pool | DATE: 12-8-04

18. **TRANSPORTER (2):** Acknowledgment of receipt of material
PRINTED/TYPED NAME:
SIGNATURE: | DATE:

DISPOSAL FACILITY

Lea Land, Inc. | ADDRESS: Mile Marker 64, U.S. Hwy 62/180, 30 Miles East of Carlsbad, NM | PHONE: 505-887-4048

PERMIT NO.: SWM #131401 - New Mexico | 19. COMMENTS:

20. **DISPOSAL FACILITY'S CERTIFICATION:** I Hereby certify that the above described wastes were delivered to this facility, that the facility is authorized and permitted to receive such wastes.

AUTHORIZED SIGNATURE	CELL NO.	DATE	TIME
[signature]	2	12-08-04	1045

GENERATOR: COPIES 1 & 6 | DISPOSAL SITE: COPIES 2 & 3 | TRANSPORTERS: COPIES 4 & 5

COPY 1

LEA LAND LANDFILL NEW MEXICO

MILE MARKER #64 US HWY 62/180 • 30 MILES EAST OF CARLSBAD, NM • PHONE (505) 887-4048

LEA LAND INC.

1300 WEST MAIN STREET • OKLAHOMA CITY, OK 73106 • PHONE (405) 236-4257

NON-HAZARDOUS WASTE MANIFEST NO. 26299 | 1. PAGE 1 OF___ | 2. TRAILER NO.

GENERATOR

3. COMPANY NAME: B J SERVICES
PHONE NO.:

4. ADDRESS: 2708 COUNTY ROAD
CITY: HOBBS STATE: NM ZIP: 88240

5. PICK-UP DATE: DEC 8, 2004
6. TNRCC I.D. NO.:

7. NAME OR DESCRIPTION OF WASTE SHIPPED:	8. CONTAINERS No.	Type	9. TOTAL QUANTITY	10. UNIT Wt/Vol.	11. TEXAS WASTE ID #
a. NON HAZARDOUS, NON REGULATED WASTE	1	CM			
b.					
c.					
d. WT - 45,740					

12. COMMENTS OR SPECIAL INSTRUCTIONS: WP 0904466

IN CASE OF EMERGENCY OR SPILL, CONTACT

NAME	PHONE NO.	24-HOUR EMERGENCY NO.
KIN SLAUGHTER	505-887-4048	

GENERATOR

14. **GENERATOR'S CERTIFICATION:** I Hereby declare that the contents of this consignment are fully and accurately described above by proper shipping name and are classified, packed, marked, and labeled, and are in all respects in proper condition for transport by highway according to applicable international and national government regulations, including applicable state regulations, and are the same materials previously approved by LEA LAND, INC.

PRINTED/TYPED NAME | SIGNATURE | DATE

TRANSPORTERS

15. **TRANSPORTER (1)**
NAME:
TEXAS I.D. NO.
IN CASE OF EMERGENCY CONTACT:
EMERGENCY PHONE:

16. **TRANSPORTER (2)**
NAME:
TEXAS I.D. NO.
IN CASE OF EMERGENCY CONTACT:
EMERGENCY PHONE:

17. **TRANSPORTER (1):** Acknowledgment of receipt of material
PRINTED/TYPED NAME: DANIEL HARRISON
SIGNATURE: [signature] DATE: 12-8-04

18. **TRANSPORTER (2):** Acknowledgment of receipt of material
PRINTED/TYPED NAME:
SIGNATURE: DATE:

DISPOSAL FACILITY

Lea Land, Inc.	ADDRESS: Mile Marker 64, U.S. Hwy 62/180, 30 Miles East of Carlsbad, NM	PHONE: 505-887-4048

PERMIT NO.: SWM #131401 - New Mexico

19. COMMENTS

20. **DISPOSAL FACILITY'S CERTIFICATION:** I Hereby certify that the above described wastes were delivered to this facility, that the facility is authorized and permitted to receive such wastes.

AUTHORIZED SIGNATURE	CELL NO.	DATE	TIME
Glenny Marrett	2	12-08-04	1300

GENERATOR: COPIES 1 & 6 DISPOSAL SITE: COPIES 2 & 3 TRANSPORTERS: COPIES 4 & 5

COPY 1

LEA LAND LANDFILL NEW MEXICO

MILE MARKER #64 US HWY 62/180 • 30 MILES EAST OF CARLSBAD, NM • PHONE (505) 887-4048

LEA LAND INC.

1300 WEST MAIN STREET • OKLAHOMA CITY, OK 73106 • PHONE (405) 236-4257

NON-HAZARDOUS WASTE MANIFEST NO. 26300 | 1. PAGE 1 OF___ | 2. TRAILER NO.

GENERATOR

3. COMPANY NAME: BJ SERVICES
PHONE NO.:

4. ADDRESS: 2708 COUNTY ROAD
CITY: HOBBS STATE: NM ZIP: 88240

5. PICK-UP DATE: DEC 7 12, 2004
6. TNRCC I.D. NO.:

7. NAME OR DESCRIPTION OF WASTE SHIPPED:	8. CONTAINERS No.	Type	9. TOTAL QUANTITY	10. UNIT Wt/Vol.	11. TEXAS WASTE ID #
a. NON HAZARDOUS, NON REGULATED WASTE	1	CM			
b.					
c.					
d. 43,320					

12. COMMENTS OR SPECIAL INSTRUCTIONS: WP 0904466

IN CASE OF EMERGENCY OR SPILL, CONTACT

NAME: KIN SLAUGHTER PHONE NO.: 505-887-4048 24-HOUR EMERGENCY NO.:

14. **GENERATOR'S CERTIFICATION:** I Hereby declare that the contents of this consignment are fully and accurately described above by proper shipping name and are classified, packed, marked, and labeled, and are in all respects in proper condition for transport by highway according to applicable international and national government regulations, including applicable state regulations, and are the same materials previously approved by LEA LAND, INC.

PRINTED/TYPED NAME: Sylvia Smith SIGNATURE: [signature] DATE: 12/9/04

TRANSPORTERS

15. **TRANSPORTER (1)**
NAME:
TEXAS I.D. NO.
IN CASE OF EMERGENCY CONTACT:
EMERGENCY PHONE:

16. **TRANSPORTER (2)**
NAME:
TEXAS I.D. NO.
IN CASE OF EMERGENCY CONTACT:
EMERGENCY PHONE:

17. **TRANSPORTER (1):** Acknowledgment of receipt of material
PRINTED/TYPED NAME
SIGNATURE DATE

18. **TRANSPORTER (2):** Acknowledgment of receipt of material
PRINTED/TYPED NAME
SIGNATURE DATE

DISPOSAL FACILITY

Lea Land, Inc. | ADDRESS: Mile Marker 64, U.S. Hwy 62/180, 30 Miles East of Carlsbad, NM | PHONE: 505-887-4048

PERMIT NO.: SWM #131401 - New Mexico

19. COMMENTS

20. **DISPOSAL FACILITY'S CERTIFICATION:** I Hereby certify that the above described wastes were delivered to this facility, that the facility is authorized and permitted to receive such wastes.

AUTHORIZED SIGNATURE	CELL NO.	DATE	TIME
[signature]	2	12-08-04	1600

GENERATOR: COPIES 1 & 6 DISPOSAL SITE: COPIES 2 & 3 TRANSPORTERS: COPIES 4 & 5

COPY 1

LEA LAND LANDFILL NEW MEXICO

MILE MARKER #64 US HWY 62/180 • 30 MILES EAST OF CARLSBAD, NM • PHONE (505) 887-4048

LEA LAND INC.

1300 WEST MAIN STREET • OKLAHOMA CITY, OK 73106 • PHONE (405) 236-4257

NON-HAZARDOUS WASTE MANIFEST NO. 26359 | 1. PAGE 1 OF___ | 2. TRAILER NO.

GENERATOR

3. COMPANY NAME: BJ Services
PHONE NO.:

4. ADDRESS: 2708 West County Rd
CITY: Hobbs STATE: NM ZIP: 88240

5. PICK-UP DATE: DEC 8 2004
6. TNRCC I.D. NO.:

7. NAME OR DESCRIPTION OF WASTE SHIPPED:	8. CONTAINERS No.	Type	9. TOTAL QUANTITY	10. UNIT Wt/Vol.	11. TEXAS WASTE ID #
a. Non-Hazardous, Non Regulated Waste	1	CM			
b.					
c.					
d. WT- 28,540					

12. COMMENTS OR SPECIAL INSTRUCTIONS:

13. **IN CASE OF EMERGENCY OR SPILL, CONTACT**

NAME: Kinneth Slaughter PHONE NO.: 505-887-4048 24-HOUR EMERGENCY NO.:

14. **GENERATOR'S CERTIFICATION:** I Hereby declare that the contents of this consignment are fully and accurately described above by proper shipping name and are classified, packed, marked, and labeled, and are in all respects in proper condition for transport by highway according to applicable international and national government regulations, including applicable state regulations, and are the same materials previously approved by LEA LAND, INC.

PRINTED/TYPED NAME | SIGNATURE | DATE

TRANSPORTERS

15. **TRANSPORTER (1)**
NAME: Tripod Inc
TEXAS I.D. NO.
IN CASE OF EMERGENCY CONTACT:
EMERGENCY PHONE:

16. **TRANSPORTER (2)**
NAME:
TEXAS I.D. NO.
IN CASE OF EMERGENCY CONTACT:
EMERGENCY PHONE:

17. **TRANSPORTER (1):** Acknowledgment of receipt of material
PRINTED/TYPED NAME: Floyd So Hoy
SIGNATURE: Floyd Sohoy DATE: 12-08

18. **TRANSPORTER (2):** Acknowledgment of receipt of material
PRINTED/TYPED NAME:
SIGNATURE: DATE:

DISPOSAL FACILITY

FACILITY: Lea Land, Inc. ADDRESS: Mile Marker 64, U.S. Hwy 62/180, 30 Miles East of Carlsbad, NM PHONE: 505-887-4048

PERMIT NO.: SWM #131401 - New Mexico

19. COMMENTS

20. **DISPOSAL FACILITY'S CERTIFICATION:** I Hereby certify that the above described wastes were delivered to this facility, that the facility is authorized and permitted to receive such wastes.

AUTHORIZED SIGNATURE | CELL NO. 2 | DATE 12-08-04 | TIME 0805

GENERATOR: COPIES 1 & 6 DISPOSAL SITE: COPIES 2 & 3 TRANSPORTERS: COPIES 4 & 5

COPY 1

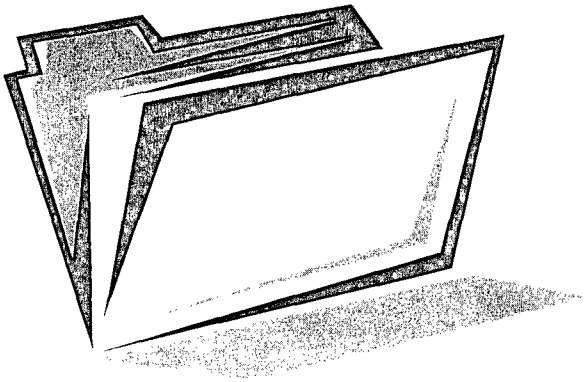

LEA LAND LANDFILL NEW MEXICO

MILE MARKER #64 US HWY 62/180 • 30 MILES EAST OF CARLSBAD, NM • PHONE (505) 887-4048

LEA LAND INC.

1300 WEST MAIN STREET • OKLAHOMA CITY, OK 73106 • PHONE (405) 236-4257

NON-HAZARDOUS WASTE MANIFEST | NO. 26205 | 1. PAGE 1 OF__ | 2. TRAILER NO.

GENERATOR

3. COMPANY NAME	4. ADDRESS	5. PICK-UP DATE
PHONE NO.	CITY / STATE / ZIP	6. TNRCC I.D. NO.

7. NAME OR DESCRIPTION OF WASTE SHIPPED:	8. CONTAINERS No.	Type	9. TOTAL QUANTITY	10. UNIT Wt/Vol.	11. TEXAS WASTE ID #
a.	1		12	Y	
b.					
c.					
d.					

12. COMMENTS OR SPECIAL INSTRUCTIONS:

13. **IN CASE OF EMERGENCY OR SPILL, CONTACT**

NAME / PHONE NO. / 24-HOUR EMERGENCY NO.

14. **GENERATOR'S CERTIFICATION:** I Hereby declare that the contents of this consignment are fully and accurately described above by proper shipping name and are classified, packed, marked, and labeled, and are in all respects in proper condition for transport by highway according to applicable international and national government regulations, including applicable state regulations, and are the same materials previously approved by LEA LAND, INC.

PRINTED/TYPED NAME / SIGNATURE / DATE

TRANSPORTERS

15. **TRANSPORTER (1)**	16. **TRANSPORTER (2)**
NAME:	NAME:
TEXAS I.D. NO.	TEXAS I.D. NO.
IN CASE OF EMERGENCY CONTACT:	IN CASE OF EMERGENCY CONTACT:
EMERGENCY PHONE:	EMERGENCY PHONE:
17. **TRANSPORTER (1):** Acknowledgment of receipt of material	18. **TRANSPORTER (2):** Acknowledgment of receipt of material
PRINTED/TYPED NAME	PRINTED/TYPED NAME
SIGNATURE / DATE	SIGNATURE / DATE

DISPOSAL FACILITY

Lea Land, Inc.	ADDRESS: Mile Marker 64, U.S. Hwy 62/180, 30 Miles East of Carlsbad, NM	PHONE: 505-887-4048
PERMIT NO. SWM #131401 - New Mexico	19. COMMENTS	

20. **DISPOSAL FACILITY'S CERTIFICATION:** I Hereby certify that the above described wastes were delivered to this facility, that the facility is authorized and permitted to receive such wastes.

AUTHORIZED SIGNATURE	CELL NO.	DATE	TIME

GENERATOR: COPIES 1 & 6 — DISPOSAL SITE: COPIES 2 & 3 — TRANSPORTERS: COPIES 4 & 5

COPY 6

LEA LAND LANDFILL NEW MEXICO

MILE MARKER #64 US HWY 62/180 • 30 MILES EAST OF CARLSBAD, NM • PHONE (505) 887-4048

LEA LAND INC.

1300 WEST MAIN STREET • OKLAHOMA CITY, OK 73106 • PHONE (405) 236-4257

NON-HAZARDOUS WASTE MANIFEST | NO 26206 | 1. PAGE 1 OF __ | 2. TRAILER NO.

GENERATOR

3. COMPANY NAME	4. ADDRESS	5. PICK-UP DATE
PHONE NO.	CITY / STATE / ZIP	6. TNRCC I.D. NO.

7. NAME OR DESCRIPTION OF WASTE SHIPPED:	8. CONTAINERS No.	Type	9. TOTAL QUANTITY	10. UNIT Wt/Vol.	11. TEXAS WASTE ID #
a.	1		12	Y	
b.					
c.					
d.					

12. COMMENTS OR SPECIAL INSTRUCTIONS:

13. **IN CASE OF EMERGENCY OR SPILL, CONTACT**

NAME / PHONE NO. / 24-HOUR EMERGENCY NO.

14. **GENERATOR'S CERTIFICATION**: I Hereby declare that the contents of this consignment are fully and accurately described above by proper shipping name and are classified, packed, marked, and labeled, and are in all respects in proper condition for transport by highway according to applicable international and national government regulations, including applicable state regulations, and are the same materials previously approved by LEA LAND, INC.

PRINTED/TYPED NAME	SIGNATURE	DATE
James Kennedy		

TRANSPORTERS

15. **TRANSPORTER (1)**	16. **TRANSPORTER (2)**
NAME:	NAME:
TEXAS I.D. NO.	TEXAS I.D. NO.
IN CASE OF EMERGENCY CONTACT:	IN CASE OF EMERGENCY CONTACT:
EMERGENCY PHONE:	EMERGENCY PHONE:
17. **TRANSPORTER (1)**: Acknowledgment of receipt of material	18. **TRANSPORTER (2)**: Acknowledgment of receipt of material
PRINTED/TYPED NAME	PRINTED/TYPED NAME
SIGNATURE / DATE	SIGNATURE / DATE

DISPOSAL FACILITY

Lea Land, Inc.	ADDRESS: Mile Marker 64, U.S. Hwy 62/180, 30 Miles East of Carlsbad, NM	PHONE: 505-887-4048
PERMIT NO. SWM #131401 - New Mexico	19. COMMENTS	

20. **DISPOSAL FACILITY'S CERTIFICATION:** I Hereby certify that the above described wastes were delivered to this facility, that the facility is authorized and permitted to receive such wastes.

AUTHORIZED SIGNATURE	CELL NO.	DATE	TIME

GENERATOR: COPIES 1 & 6 — DISPOSAL SITE: COPIES 2 & 3 — TRANSPORTERS: COPIES 4 & 5

COPY 6

LEA LAND LANDFILL NEW MEXICO

MILE MARKER #64 US HWY 62/180 • 30 MILES EAST OF CARLSBAD, NM • PHONE (505) 887-4048

LEA LAND INC.

1300 WEST MAIN STREET • OKLAHOMA CITY, OK 73106 • PHONE (405) 236-4257

NON-HAZARDOUS WASTE MANIFEST NO. 26207 | 1. PAGE 1 OF 1 | 2. TRAILER NO.

GENERATOR

3. COMPANY NAME	4. ADDRESS	5. PICK-UP DATE
PHONE NO.	CITY / STATE / ZIP	6. TNRCC I.D. NO.

7. NAME OR DESCRIPTION OF WASTE SHIPPED:	8. CONTAINERS No.	Type	9. TOTAL QUANTITY	10. UNIT Wt/Vol.	11. TEXAS WASTE ID #
a.					
b.	1		12	Y	
c.					
d.					

12. COMMENTS OR SPECIAL INSTRUCTIONS:

13. **IN CASE OF EMERGENCY OR SPILL, CONTACT**

NAME | PHONE NO. | 24-HOUR EMERGENCY NO.

14. **GENERATOR'S CERTIFICATION**: I Hereby declare that the contents of this consignment are fully and accurately described above by proper shipping name and are classified, packed, marked, and labeled, and are in all respects in proper condition for transport by highway according to applicable international and national government regulations, including applicable state regulations, and are the same materials previously approved by LEA LAND, INC.

PRINTED/TYPED NAME | SIGNATURE | DATE

TRANSPORTERS

15. TRANSPORTER (1)	16. TRANSPORTER (2)
NAME:	NAME:
TEXAS I.D. NO.	TEXAS I.D. NO.
IN CASE OF EMERGENCY CONTACT:	IN CASE OF EMERGENCY CONTACT:
EMERGENCY PHONE:	EMERGENCY PHONE:
17. **TRANSPORTER (1)**: Acknowledgment of receipt of material	18. **TRANSPORTER (2)**: Acknowledgment of receipt of material
PRINTED/TYPED NAME	PRINTED/TYPED NAME
SIGNATURE / DATE	SIGNATURE / DATE

DISPOSAL FACILITY

Lea Land, Inc.	ADDRESS: Mile Marker 64, U.S. Hwy 62/180, 30 Miles East of Carlsbad, NM	PHONE: 505-887-4048
PERMIT NO. SWM #131401 - New Mexico	19. COMMENTS	

20. **DISPOSAL FACILITY'S CERTIFICATION:** I Hereby certify that the above described wastes were delivered to this facility, that the facility is authorized and permitted to receive such wastes.

AUTHORIZED SIGNATURE	CELL NO.	DATE	TIME

GENERATOR: COPIES 1 & 6 | DISPOSAL SITE: COPIES 2 & 3 | TRANSPORTERS: COPIES 4 & 5

COPY 6

LEA LAND LANDFILL NEW MEXICO

MILE MARKER #64 US HWY 62/180 • 30 MILES EAST OF CARLSBAD, NM • PHONE (505) 887-4048

LEA LAND INC.

1300 WEST MAIN STREET • OKLAHOMA CITY, OK 73106 • PHONE (405) 236-4257

NON-HAZARDOUS WASTE MANIFEST | NO. 26208 | 1. PAGE 1 OF 1 | 2. TRAILER NO.

GENERATOR

3. COMPANY NAME	4. ADDRESS	5. PICK-UP DATE
PHONE NO.	CITY / STATE / ZIP	6. TNRCC I.D. NO.

7. NAME OR DESCRIPTION OF WASTE SHIPPED:	8. CONTAINERS No.	Type	9. TOTAL QUANTITY	10. UNIT Wt/Vol.	11. TEXAS WASTE ID #
a.			12		
b.					
c.					
d.					

12. COMMENTS OR SPECIAL INSTRUCTIONS:

13. **IN CASE OF EMERGENCY OR SPILL, CONTACT**

NAME | PHONE NO. | 24-HOUR EMERGENCY NO.

14. **GENERATOR'S CERTIFICATION**: I Hereby declare that the contents of this consignment are fully and accurately described above by proper shipping name and are classified, packed, marked, and labeled, and are in all respects in proper condition for transport by highway according to applicable international and national government regulations, including applicable state regulations, and are the same materials previously approved by LEA LAND, INC.

PRINTED/TYPED NAME: Trace Kennedy | SIGNATURE | DATE

TRANSPORTERS

15. TRANSPORTER (1)	16. TRANSPORTER (2)
NAME:	NAME:
TEXAS I.D. NO.	TEXAS I.D. NO.
IN CASE OF EMERGENCY CONTACT:	IN CASE OF EMERGENCY CONTACT:
EMERGENCY PHONE:	EMERGENCY PHONE:
17. **TRANSPORTER (1)**: Acknowledgment of receipt of material	18. **TRANSPORTER (2)**: Acknowledgment of receipt of material
PRINTED/TYPED NAME	PRINTED/TYPED NAME
SIGNATURE / DATE	SIGNATURE / DATE

DISPOSAL FACILITY

Lea Land, Inc.	ADDRESS: Mile Marker 64, U.S. Hwy 62/180, 30 Miles East of Carlsbad, NM	PHONE: 505-887-4048

PERMIT NO. SWM #131401 - New Mexico	19. COMMENTS

20. **DISPOSAL FACILITY'S CERTIFICATION**: I Hereby certify that the above described wastes were delivered to this facility, that the facility is authorized and permitted to receive such wastes.

AUTHORIZED SIGNATURE	CELL NO.	DATE	TIME

GENERATOR: COPIES 1 & 6 | DISPOSAL SITE: COPIES 2 & 3 | TRANSPORTERS: COPIES 4 & 5

COPY 6

LEA LAND LANDFILL NEW MEXICO

MILE MARKER #64 US HWY 62/180 • 30 MILES EAST OF CARLSBAD, NM • PHONE (505) 887-4048

LEA LAND INC.

1300 WEST MAIN STREET • OKLAHOMA CITY, OK 73106 • PHONE (405) 236-4257

NON-HAZARDOUS WASTE MANIFEST NO. 26209 | 1. PAGE 1 OF___ | 2. TRAILER NO.

GENERATOR

3. COMPANY NAME: [illegible]
PHONE NO.:
4. ADDRESS: [illegible]
CITY: STATE: ZIP:
5. PICK-UP DATE:
6. TNRCC I.D. NO.:

7. NAME OR DESCRIPTION OF WASTE SHIPPED:	8. CONTAINERS No.	Type	9. TOTAL QUANTITY	10. UNIT Wt/Vol.	11. TEXAS WASTE ID #
a. [illegible]	1		24	Y	
b.					
c.					
d.					

12. COMMENTS OR SPECIAL INSTRUCTIONS: [illegible]

IN CASE OF EMERGENCY OR SPILL, CONTACT

13. NAME: PHONE NO.: 24-HOUR EMERGENCY NO.:

14. **GENERATOR'S CERTIFICATION:** I Hereby declare that the contents of this consignment are fully and accurately described above by proper shipping name and are classified, packed, marked, and labeled, and are in all respects in proper condition for transport by highway according to applicable international and national government regulations, including applicable state regulations, and are the same materials previously approved by LEA LAND, INC.

PRINTED/TYPED NAME: James Kennedy
SIGNATURE: [signature] DATE: 9-21-09

TRANSPORTERS

15. **TRANSPORTER (1)**
NAME: [illegible]
TEXAS I.D. NO.:
IN CASE OF EMERGENCY CONTACT:
EMERGENCY PHONE:

16. **TRANSPORTER (2)**
NAME:
TEXAS I.D. NO.:
IN CASE OF EMERGENCY CONTACT:
EMERGENCY PHONE:

17. **TRANSPORTER (1):** Acknowledgment of receipt of material
PRINTED/TYPED NAME: [illegible]
SIGNATURE: [illegible] DATE: 9-21-09

18. **TRANSPORTER (2):** Acknowledgment of receipt of material
PRINTED/TYPED NAME:
SIGNATURE: DATE:

DISPOSAL FACILITY

Lea Land, Inc.
ADDRESS: Mile Marker 64, U.S. Hwy 62/180, 30 Miles East of Carlsbad, NM
PHONE: 505-887-4048

PERMIT NO.: SWM #131401 - New Mexico
19. COMMENTS:

20. **DISPOSAL FACILITY'S CERTIFICATION:** I Hereby certify that the above described wastes were delivered to this facility, that the facility is authorized and permitted to receive such wastes.

AUTHORIZED SIGNATURE	CELL NO.	DATE	TIME

GENERATOR: COPIES 1 & 6 DISPOSAL SITE: COPIES 2 & 3 TRANSPORTERS: COPIES 4 & 5

COPY 6

LEA LAND LANDFILL NEW MEXICO

MILE MARKER #64-US HWY 62/180 • 30 MILES EAST OF CARLSBAD, NM • PHONE (505) 887-4048

LEA LAND INC.

1300 WEST MAIN STREET • OKLAHOMA CITY, OK 73106 • PHONE (405) 236-4257

NON-HAZARDOUS WASTE MANIFEST | NO. 26210 | 1. PAGE 1 OF___ | 2. TRAILER NO.

GENERATOR

3. COMPANY NAME	4. ADDRESS	5. PICK-UP DATE
PHONE NO.	CITY / STATE / ZIP	6. TNRCC I.D. NO.

7. NAME OR DESCRIPTION OF WASTE SHIPPED:	8. CONTAINERS No.	Type	9. TOTAL QUANTITY	10. UNIT Wt/Vol.	11. TEXAS WASTE ID #
a.	1	[illegible]	12	Y	
b.					
c.					
d.					

12. COMMENTS OR SPECIAL INSTRUCTIONS:

13. **IN CASE OF EMERGENCY OR SPILL, CONTACT**

NAME / PHONE NO. / 24-HOUR EMERGENCY NO.

14. **GENERATOR'S CERTIFICATION**: I Hereby declare that the contents of this consignment are fully and accurately described above by proper shipping name and are classified, packed, marked, and labeled, and are in all respects in proper condition for transport by highway according to applicable international and national government regulations, including applicable state regulations, and are the same materials previously approved by LEA LAND, INC.

PRINTED/TYPED NAME: James [illegible] | SIGNATURE | DATE

TRANSPORTERS

15. **TRANSPORTER (1)**	16. **TRANSPORTER (2)**
NAME:	NAME:
TEXAS I.D. NO.	TEXAS I.D. NO.
IN CASE OF EMERGENCY CONTACT:	IN CASE OF EMERGENCY CONTACT:
EMERGENCY PHONE:	EMERGENCY PHONE:
17. **TRANSPORTER (1)**: Acknowledgment of receipt of material	18. **TRANSPORTER (2)**: Acknowledgment of receipt of material
PRINTED/TYPED NAME	PRINTED/TYPED NAME
SIGNATURE / DATE	SIGNATURE / DATE

DISPOSAL FACILITY

Lea Land, Inc.	ADDRESS: Mile Marker 64, U.S. Hwy 62/180, 30 Miles East of Carlsbad, NM	PHONE: 505-887-4048

PERMIT NO.: SWM #131401 - New Mexico

19. COMMENTS

20. **DISPOSAL FACILITY'S CERTIFICATION**: I Hereby certify that the above described wastes were delivered to this facility, that the facility is authorized and permitted to receive such wastes.

AUTHORIZED SIGNATURE	CELL NO.	DATE	TIME

GENERATOR: COPIES 1 & 6 | DISPOSAL SITE: COPIES 2 & 3 | TRANSPORTERS: COPIES 4 & 5

COPY 6

LEA LAND LANDFILL NEW MEXICO

MILE MARKER #64 US HWY 62/180 • 30 MILES EAST OF CARLSBAD, NM • PHONE (505) 887-4048

LEA LAND INC.

1300 WEST MAIN STREET • OKLAHOMA CITY, OK 73106 • PHONE (405) 236-4257

NON-HAZARDOUS WASTE MANIFEST NO. **26211** 1. PAGE 1 OF___ 2. TRAILER NO.

GENERATOR

3. COMPANY NAME
PHONE NO.

4. ADDRESS
CITY STATE ZIP

5. PICK-UP DATE
6. TNRCC I.D. NO.

7. NAME OR DESCRIPTION OF WASTE SHIPPED:	8. CONTAINERS No.	Type	9. TOTAL QUANTITY	10. UNIT Wt/Vol.	11. TEXAS WASTE ID #
a.			24	Y	
b.					
c.					
d.					

12. COMMENTS OR SPECIAL INSTRUCTIONS:

13. **IN CASE OF EMERGENCY OR SPILL, CONTACT**
NAME PHONE NO. 24-HOUR EMERGENCY NO.

14. **GENERATOR'S CERTIFICATION**: I Hereby declare that the contents of this consignment are fully and accurately described above by proper shipping name and are classified, packed, marked, and labeled, and are in all respects in proper condition for transport by highway according to applicable international and national government regulations, including applicable state regulations, and are the same materials previously approved by LEA LAND, INC.

PRINTED/TYPED NAME SIGNATURE DATE

TRANSPORTERS

15. **TRANSPORTER (1)**
NAME:
TEXAS I.D. NO.
IN CASE OF EMERGENCY CONTACT:
EMERGENCY PHONE:

16. **TRANSPORTER (2)**
NAME:
TEXAS I.D. NO.
IN CASE OF EMERGENCY CONTACT:
EMERGENCY PHONE:

17. **TRANSPORTER (1)**: Acknowledgment of receipt of material
PRINTED/TYPED NAME
SIGNATURE DATE

18. **TRANSPORTER (2)**: Acknowledgment of receipt of material
PRINTED/TYPED NAME
SIGNATURE DATE

DISPOSAL FACILITY

FACILITY: Lea Land, Inc.
ADDRESS: Mile Marker 64, U.S. Hwy 62/180, 30 Miles East of Carlsbad, NM
PHONE: 505-887-4048

PERMIT NO. SWM #131401 - New Mexico
19. COMMENTS

20. **DISPOSAL FACILITY'S CERTIFICATION:** I Hereby certify that the above described wastes were delivered to this facility, that the facility is authorized and permitted to receive such wastes.

AUTHORIZED SIGNATURE CELL NO. DATE TIME

GENERATOR: COPIES 1 & 6 DISPOSAL SITE: COPIES 2 & 3 TRANSPORTERS: COPIES 4 & 5

COPY 6

Price, Wayne

From: Price, Wayne
Sent: Friday, January 10, 2003 1:03 PM
To: 'Jason_Goodwin@bjservices.com'
Subject: RE: Hobbs Sump Investigation.

No, but I will file the Approved E-mail as OCD's verification of approval!

-----Original Message-----
From: Jason_Goodwin@bjservices.com [mailto:Jason_Goodwin@bjservices.com]
Sent: Friday, January 10, 2003 12:00 PM
To: Price, Wayne
Subject: RE: Hobbs Sump Investigation.

Will you be sending me a letter to the same effect?

Jason Goodwin
HSE Specialist
Phone: 281-357-2573
Fax: 281-357-2585

"Price, Wayne"
<WPrice@state.nm.us>

01/10/2003 09:35 AM

To: "'Jason_Goodwin@bjservices.com'" <Jason_Goodwin@bjservices.com>
cc:
Subject: RE: Hobbs Sump Investigation.

APPROVED!!

Please be advised that NMOCD approval of this plan does not relieve BJ Services of liability should their operations have failed to adequately investigate and remediate contamination that pose a threat to ground water, surface water, human health or the environment. In addition, NMOCD approval
does not relieve BJ Services of responsibility for compliance with any other
federal, state, or local laws and/or regulations.

-----Original Message-----
From: Jason_Goodwin@bjservices.com [mailto:Jason_Goodwin@bjservices.com]
Sent: Wednesday, January 08, 2003 3:51 PM
To: wprice@state.nm.us
Subject: Hobbs Sump Investigation.

Wayne,

As per our conversation the new sump and concrete will be replaced by placing a prefabricated concrete sump in place and pouring new concrete up to the sump. Plastic will be placed into the area prior to reconstructing the sump. Expansion joints will be sealed using a polysulfide joint

sealent to prevent migration of liquids between the old and new concrete and bewteen the concrete and sump. The entire impacted area is covered by concrete (acid dock) to prevent further filtration of contaminants left in place to groundwater. Thankyou for taking the time to review this matter.

Jason Goodwin
HSE Specialist
Phone: 281-357-2573
Fax: 281-357-2585

Price, Wayne

From: Price, Wayne
Sent: Tuesday, January 07, 2003 1:35 PM
To: 'Jason_Goodwin@bjservices.com'
Subject: RE: Hobbs ???

Dear Jason:

I have the following questions:

1. Did BJ remove any contaminated soil, if so how much and where was it disposed of?
2. Are you planning on placing a barrier over the top the the excavated area?

-----Original Message-----
From: Jason_Goodwin@bjservices.com [mailto:Jason_Goodwin@bjservices.com]
Sent: Friday, January 03, 2003 8:16 AM
To: wprice@state.nm.us
Subject: Hobbs ???

Wayne,

In regards to our sump investigation at Hobbs. We currently have an open hole from our investigation and would like to possibly re-insert a new sump. Can you tell me whether you expect the state to recommend any further investigation?

Thanks,

Jason Goodwin
HSE Specialist
Phone: 281-357-2573
Fax: 281-357-2585

Price, Wayne

From: Price, Wayne
Sent: Tuesday, January 07, 2003 1:59 PM
To: 'Jason_Goodwin@bjservices.com'
Subject: RE: Hobbs ???

Will the new sump have secondary containment with leak detection?

-----Original Message-----
From: Jason_Goodwin@bjservices.com [mailto:Jason_Goodwin@bjservices.com]
Sent: Tuesday, January 07, 2003 2:00 PM
To: Price, Wayne
Subject: RE: Hobbs ???

Wayne,

BJ was very limited on the amount of soil it could remove. BJ only removed approximately 3 yards if that. We have some very serious overhead constraints from the proximity of the acid dock. In order for BJ to remove any more soil we would have to remove part of the existing acid dock. The soils removed are being profiled using samples collected and should be disposed of as non-hazardous within the week. The sample collected by Ecological represent the worst of the contamination still present in the bottom of the excavation. No detectable concentrations were reported in soils after 14 feet and groundwater is currently being monitored using the existing monitoring well network downgradient from the former sump.

BJ Services plans to re-install another sump in the same hole that will be constructed to protect underlying soils.

Let me know,

Jason Goodwin
HSE Specialist
Phone: 281-357-2573
Fax: 281-357-2585

"Price, Wayne"
<WPrice@state.nm.us>

01/07/2003 02:34 PM

To: "'Jason_Goodwin@bjservices.com'" <Jason_Goodwin@bjservices.com>
cc:
Subject: RE: Hobbs ???

Dear Jason:

I have the following questions:

1. Did BJ remove any contaminated soil, if so how much and where was it disposed of?
2. Are you planning on placing a barrier over the top the the excavated area?

-----Original Message-----
From: Jason_Goodwin@bjservices.com [mailto:Jason_Goodwin@bjservices.com]
Sent: Friday, January 03, 2003 8:16 AM
To: wprice@state.nm.us
Subject: Hobbs ???

Wayne,

In regards to our sump investigation at Hobbs. We currently have an open hole from our investigation and would like to possibly re-insert a new sump. Can you tell me whether you expect the state to recommend any further investigation?

Thanks,

Jason Goodwin
HSE Specialist
Phone: 281-357-2573
Fax: 281-357-2585

October 16, 2002

RECEIVED
OCT 18 2002
Environmental Bureau
Oil Conservation Division

FEDEX AIRBILL 0938467110

Mr. Wayne Price
Oil Conservation Division
1220 South St. Francis Drive
Santa Fe, New Mexico 87505

RE: BJ Services Company, USA, Hobbs District, Acid Dock Sump Investigation

Dear Mr. Price,

BJ Services Company, U.S.A. (BJ Services) has enclosed a copy of the final report regarding the Acid Dock Sump Investigation conducted by Weston Solutions at its Hobbs, New Mexico District.

Upon your request BJ Services also analyzed two additional samples for total chlorides. Samples were both analyzed to determine the potential impact to soil. Samples BH-1 (5-7) and BH-1 (44-46) reported concentrations of 28 mg/kg and 108 mg/kg, respectively.

After evaluating the results of the investigation, BJ Services believes no further action is warranted since the release does not appear to present a risk to human health or the environment.

If you have any questions or concerns during your review of this report, please contact me at (281) 357-2573.

Sincerely,

Jason Goodwin
HSE Specialist

Cc: Jo Ann Cobb - Tomball
John Adcock - Hobbs

BJ Services Company, U.S.A. • 11211 FM 2920 • Tomball, TX 77375
Office: (281) 351-8131 • Fax: (281) 357-2585

Weston Solutions, Inc.
Barton Oaks Plaza Two
901 South Mopac Expwy., Suite 475
Austin, Texas 78746
512-651-7100 • Fax 512-651-7101

29 September 2002

Mr. Jason Goodwin
BJ Services Company, U.S.A.
11211 FM 2920
Tomball, Texas 77375

Re: Acid Sump Soil Sampling Results
Hobbs Facility, New Mexico

Dear Mr. Goodwin:

This report presents the results of an environmental investigation conducted on 9 and 10 July 2002 by Weston Solutions, Inc. (WESTON®) personnel at the BJ Services Company U.S.A. (BJ Services) Facility in Hobbs, New Mexico. The purpose of the investigation was to collect subsurface soil samples to characterize the vertical and lateral extent of contamination at a former acid sump at the site, then prepare a report of the findings and recommend activities leading to closure of the former acid sump area.

BACKGROUND

The former acid sump is part of the acid dock area at the BJ Services facility, located at 2708 West County Road in Hobbs, New Mexico. The acid dock consists of an overhead tank containing hydrochloric acid with a concrete containment wall, a concrete truck loading dock, a reclaim tank, a new sump (west of the former sump), and the former sump (Figure 1). BJ Services personnel recently observed fluids coming up around the outside of the former sump. Subsequent to observations made by BJ Services, Mr. Wayne Price of the New Mexico Oil Conservation Division (NMOCD) was notified that BJ Services had plans to remove the sump and notify the OCD of its findings. The fiberglass sump was subsequently removed with a backhoe and placed behind the acid dock. The resulting excavation is approximately 5-ft wide by 5-ft deep. Soil on the northern side of the excavation was visibly stained and hydrocarbon odors were noted. One soil sample was collected from the northern side of the excavation by Eco-logical Environmental Services, Inc., in Midland, Texas. The sample was analyzed for benzene, toluene, ethylbenzene, xylene (BTEX), total BTEX, total petroleum hydrocarbons (TPH) as gasoline range organics (GRO) and as diesel range organics (DRO), and Method 8260B volatile organic compounds, and 8270C semi-volatile organic compounds using the Toxicity Characteristic Leaching Procedure (TCLP). Results of the sampling indicated that the concentrations of total BTEX (1,598 mg/kg), TPH as gasoline (29,900 mg/kg), and TPH as diesel (14,700 mg/kg) exceeded the NMOCD action levels (50, 1000, and 1000 mg/kg, respectively). The initial findings were subsequently conveyed to Mr. Wayne Price of the NMOCD.

Based on previous groundwater monitoring reports for the facility, groundwater is approximately 55 to 60 ft below ground surface (bgs) level.

BOREHOLE DRILLING AND SOIL SAMPLING ACTIVITIES

An air rotary drill rig was used to advance four soil borings, one at the former sump location to determine the vertical extent of the release at the source, and the other three to assess the lateral and vertical extent of the release. The borehole locations are shown on Figure 1. Borehole No. 1 (BH1) is located in the former sump excavation and was advanced to a depth of 51 ft, near the top of the water table. The other three borings were located as close to the former sump as possible given the logistical constraints associated with the operations of the facility. BH2 is located east of the new sump and was advanced to a depth of 41 ft. BH3 is located south of the truck loading dock and was advanced to a depth of 30 ft. BH4 is located north of the two sump locations, outside of the containment wall, and was advanced to a depth of 30 ft.

Soil samples were collected continuously from BH1 to establish the vertical extent of the release at the source area. Soil samples were collected from the other three boreholes at 5-ft intervals for the first 20 ft, and every 10 ft thereafter. Samples also were collected at points where significant changes in lithology were observed; and/or where field screening instruments, or visual or olfactory indications, noted the potential presence of contamination during drilling. After soil sampling was completed, each borehole was grouted from bottom to top. Groundwater was not encountered in any of the boreholes.

Following collection, each soil sample was placed into a laboratory-supplied container and then into an individual Ziploc bag to minimize the potential for cross-contamination during transport. Samples were stored in a cooler on ice and shipped to AnalySys, Inc. (AnalySys), in Austin, Texas. Chain-of-custody (COC) forms were completed for each cooler. Information on the COC forms includes the sample ID, date and time of sample collection, type of analyses to be performed, preservation method, and the signature of the person relinquishing the samples. AnalySys provided the sample containers, COC forms, and coolers.

The soil samples were analyzed for BTEX by the U.S. Environmental Protection Agency (EPA) SW-846 Method 8260B and for TPH (GRO and DRO) by EPA Method 8015 (modified). WESTON personnel coordinated with AnalySys to ensure that the required laboratory methods, practical quantitation limits, and quality assurance objectives were met.

One blind field duplicate was collected to evaluate the reproducibility of the analytical results. The duplicate sample was collected from BH1. The duplicate sample was analyzed for the same parameters as the original sample. Because disposable sampling equipment was used, no equipment rinsate blank was collected. Because the samples were analyzed for organics, a trip blank was supplied by the laboratory and analyzed for BTEX. AnalySys performed internal quality control (QC) analyses on representative samples in each lab batch. QC analyses included

relative percent differences and matrix spike recovery results. A Borehole Lithologic Logging Form describing the lithologic composition, photoionization detector readings, and sample location/depth was maintained for each borehole, and these forms are provided as Attachment 1.

Decontamination and Waste Disposal

The air rotary drill rig was steamed cleaned between boreholes using the on-site high-pressure steam cleaner.
Drill cuttings were placed in 55-gallon drums and moved by local BJ Services personnel to a designated storage area pending characterization for disposal by BJ Services. Previous analytical results indicated these soils are not Resource Conservation and Recovery Act (RCRA) characteristically hazardous, and no additional hazard waste classification analyses are anticipated. Following characterization, BJ Services personnel will arrange for the disposal of the soil in accordance with state and federal regulations.

Personal protective equipment (PPE) was disposed of in appropriate waste containers at the Hobbs facility.

ANALYTICAL RESULTS

Table 1 summarizes the reported analytical results for the soil sampling. Copies of the COC forms are provided as Attachment 2.

Benzene was detected in the first two shallow samples collected from BH1 (5-7 ft and 8-10 ft) at concentrations of 56.8 and 36.5 ug/kg, respectively (0.0568 and 0.0365 mg/kg). These concentrations are four orders of magnitude less than the NMOCD recommended benzene remediation action level of 10 mg/kg. Benzene was not detected above the reported quantitation limit (RQL) in any of the deeper samples from BH1, or in any of the samples collected from the other three boreholes. A duplicate sample, indicated as BJHOBBS-BH1-Dup on the COC, was collected from BH1. The results from the duplicate sample were consistent with the results from the initial sample (Sample BJHOBBS-BH1-15-17 in Table 1).

Total BTEX was detected in the first three samples collected from BH1 (5-7 ft, 8-10 ft, and 12-14 ft) at concentrations of 95.0, 12.7, and 2.5 mg/kg, respectively. One of the sample concentrations (95.0 mg/kg at 5-7 ft) exceeds the NMOCD recommended total BTEX remediation action level of 50 mg/kg. Total BTEX was not detected above the RQL in any of the deeper samples from BH1, or in any of the samples collected from the other three boreholes.

TPH as gasoline (GRO) and diesel (DRO) was detected in the first three samples collected from BH1 (5-7 ft, 8-10 ft, and 12-14 ft) at GRO concentrations of 5610, 3510, and 357 mg/kg, respectively, and DRO concentrations of 13500, 5980, and 804 mg/kg, respectively. GRO and DRO concentrations from the upper two shallow samples (5-7 ft and 8-10 ft) exceed the NMOCD recommended TPH remediation action level of 1000 mg/kg. TPH as diesel was also

detected in one shallow sample from BH2 (5-7 ft) at a concentration of 257 mg/kg. TPH was not detected above the RQL in any of the deeper samples from BH1 or BH2, or in any of the samples collected from the other two boreholes.

None of the soil samples from the outside two boreholes (BH3 and BH4) contained any of the constituents at concentrations above the laboratory reporting limits. Therefore, an unaffected perimeter for BTEX and TPH has been established for the acid sump area.

The trip blank sample was analyzed for BTEX to assess cross-contamination. No BTEX compounds were detected above the laboratory reporting limits (Table 1).

CONCLUSIONS

The following conclusions were made based on the sampling data:

- Benzene concentrations, detected in borehole BH1, were below NMOCD recommended action levels within surface soil above 12 ft.
- Total BTEX concentrations, detected in borehole BH1, exceeded NMOCD action levels only within surface soil above 7 ft.
- TPH concentrations, detected in borehole BH1, were reported at concentrations above action levels only within surface soil above 10 ft. The sample from borehole BH2 also displayed concentrations of TPH, but well below recommended action levels. No other samples collected displayed detectable concentrations of TPH.
- The vertical and horizontal extent of the release from the former acid dock sump has been delineated. None of the contaminants were found deeper than 14 ft. Soil samples collected from boreholes BH2, BH3, and BH4 reported no detectable concentrations above action levels.

RECOMMENDATIONS

WESTON recommends that further remediation actions are not warranted for the former acid sump. Although some of the reported concentrations exceed NMOCD action levels at depths up to 10 feet, further excavation is constrained by the presence of operating equipment, piping, and tanks. This recommendation for no further action is based on the following: relatively low concentrations of the constituents were detected and only at shallow depths; the affected area appears to be confined to the vicinity of the former sump; the source has been removed; and none of the constituents appear capable of migrating to the water table. Qualitatively, the release does not appear to represent a risk to human health and the environment.

CLOSING

WESTON is pleased to provide this report to BJ Services. If you have any questions or comments, please contact Bob Chapin at (512) 651-7113.

Very truly yours,

WESTON SOLUTIONS, INC.

Bruce L. Wedgeworth

Bruce Wedgeworth
Technical Manager

Robert I. Chapin
Client Services Manager

Attachments

TABLE 1
REPORTED ANALYTICAL RESULTS

BJ Services Company, U.S.A.
Hobbs Facility, New Mexico

Sample Name	Lab ID	Date Sampled	Benzene	Toluene	Ethyl-benzene	Xylenes		Units	RQL	Blank	Date Analyzed	Method
						m,p-	o-					
BJHOBBS-BH1-5-7	131421	7/9/2002	56.8	20100	19700	28900	26200	µg/kg	20 / 1000[a]	<20 / <1000[a]	7/16-17/2002	8260b
BJHOBBS-BH1-8-10	131422	7/9/2002	36.5	4750	588	2690	4640	µg/kg	100 / 20[b]	<100 / <20[b]	7/16-17/2002	8260b
BJHOBBS-BH1-12-14	131424	7/9/2002	<20	93.7	177	448	1810	µg/kg	20	<20	7/30/2002	8260b
BJHOBBS-BH1-15-17	131425	7/9/2002	<20	<20	<20	<20	<20	µg/kg	20	<20	7/16/2002	8260b
BJHOBBS-BH1-Dup	131426	7/9/2002	<20	<20	<20	<20	<20	µg/kg	20	<20	7/16/2002	8260b
BJHOBBS-BH1-44-46	131433	7/9/2002	<20	<20	<20	<20	<20	µg/kg	20	<20	7/16/2002	8260b
BJHOBBS-BH2-5-7	131434	7/10/2002	<20	<20	<20	<20	<20	µg/kg	20	<20	7/16/2002	8260b
BJHOBBS-BH2-39-41	131439	7/10/2002	<20	<20	<20	<20	<20	µg/kg	20	<20	7/16/2002	8260b
BJHOBBS-TB	131440	7/10/2002	<1	<1	<1	<1	<1	µg/L	1	<1	7/19/2002	8260b
BJHOBBS-BH3-5-7	131441	7/9/2002	<20	<20	<20	<20	<20	µg/kg	20	<20	7/16/2002	8260b
BJHOBBS-BH3-28-30	131445	7/9/2002	<20	<20	<20	<20	<20	µg/kg	20	<20	7/16/2002	8260b
BJHOBBS-BH4-5-7	131446	7/10/2002	<20	<20	<20	<20	<20	µg/kg	20	<20	7/16/2002	8260b
BJHOBBS-BH4-28-30	131450	7/10/2002	<20	<20	<20	<20	<20	µg/kg	20	<20	7/16/2002	8260b

a - In BJHOBBS-BH1-5-7 benzene RQL = 20 µg/kg. For all other BTEX constituents in this sample RQL = 1000 µg/kg.
b - In BJHOBBS-BH1-8-10 o-xylene RQL = 100 µg/kg. For all other BTEX constituents in this sample RQL = 20 µg/kg.

TABLE 1
REPORTED ANALYTICAL RESULTS

BJ Services Company, U.S.A.
Hobbs Facility, New Mexico

Sample Name	Lab ID	Date Sampled	TPH by GC (mg/kg)		RQL (mg/kg)	Blank (mg/kg)	Date Analyzed	Method
			As gasoline	As diesel				
BJHOBBS-BH1-5-7	131421	7/9/2002	5610	13500	50 / 500[c]	<50 / <500[c]	7/23,26/2002	8015 mod.
BJHOBBS-BH1-8-10	131422	7/9/2002	3510	5980	50 / 500[d]	<50 / <500[d]	7/23,26/2002	8015 mod.
BJHOBBS-BH1-12-14	131424	7/9/2002	357	804	5	<5	7/30/2002	8015 mod.
BJHOBBS-BH1-15-17	131425	7/9/2002	<5	<5	5	<5	7/23,26/2002	8015 mod.
BJHOBBS-BH1-Dup	131426	7/9/2002	<5	<5	5	<5	7/23,26/2002	8015 mod.
BJHOBBS-BH1-44-46	131433	7/9/2002	<5	<5	5	<5	7/23,26/2002	8015 mod.
BJHOBBS-BH2-5-7	131434	7/10/2002	<5	257	5	<5	7/23,26/2002	8015 mod.
BJHOBBS-BH2-39-41	131439	7/10/2002	<5	<5	5	<5	7/23,26/2002	8015 mod.
BJHOBBS-BH3-5-7	131441	7/9/2002	<5	<5	5	<5	7/23,26/2002	8015 mod.
BJHOBBS-BH3-28-30	131445	7/9/2002	<5	<5	5	<5	7/23,26/2002	8015 mod.
BJHOBBS-BH4-5-7	131446	7/10/2002	<5	<5	5	<5	7/23,26/2002	8015 mod.
BJHOBBS-BH4-28-30	131450	7/10/2002	<5	<5	5	<5	7/23,26/2002	8015 mod.

c - In BJHOBBS-BH1-5-7 TPH gasoline RQL = 50 mg/kg, and TPH diesel RQL = 500 mg/kg.
d - In BJHOBBS-BH1-8-10 TPH gasoline RQL = 50 mg/kg, and TPH diesel RQL = 500 mg/kg.

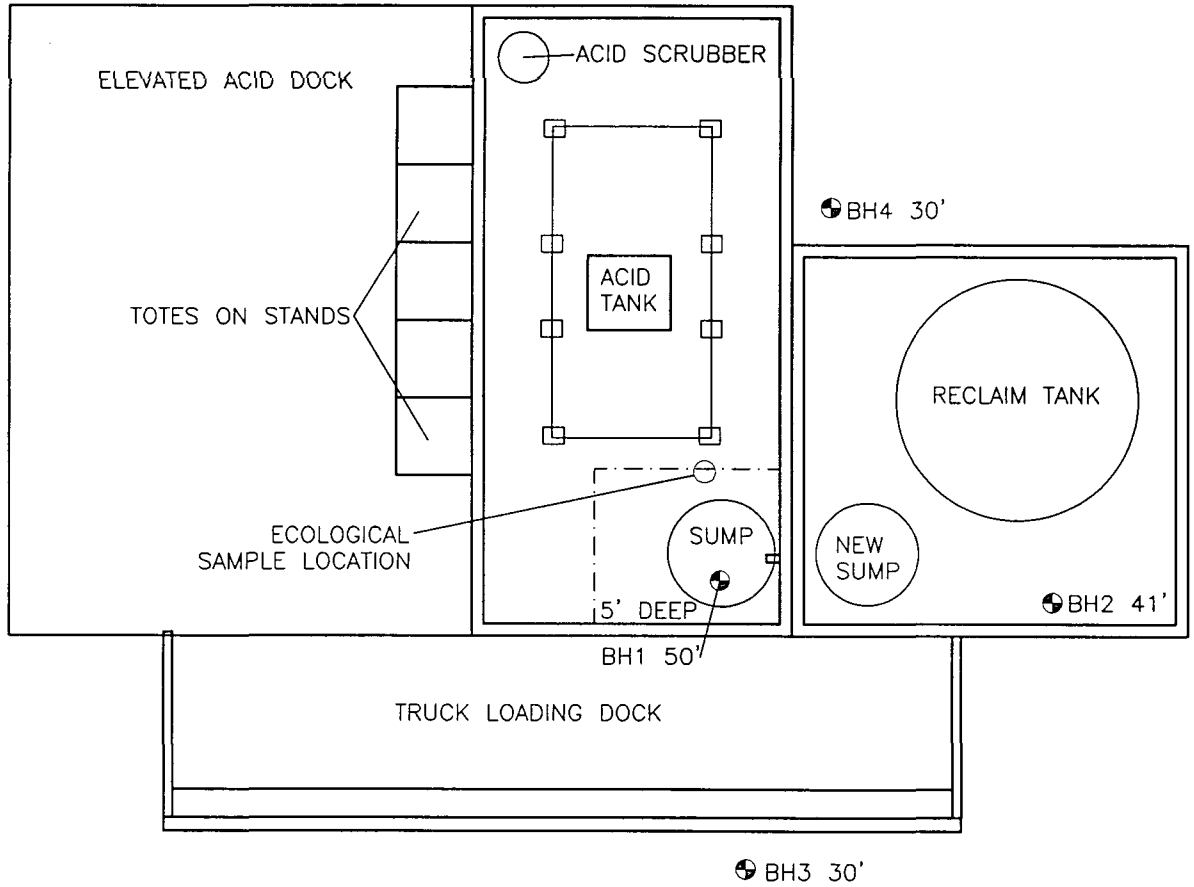

SOIL BORING LOCATIONS

LIMIT OF EXCAVATION

WESTON SOLUTIONS

FIGURE 1
SITE MAP

BJ SERVICES COMPANY, U.S.A.
HOBBS FACILITY, NEW MEXICO

DATE	PROJECT NO.	SCALE
SEPT 02	12504008001	NOT TO SCALE

H:\BJ SERVICE\NEW SITE.DWG

1

ATTACHMENT 1
LITHOLOGIC LOGS

WESTON SOLUTIONS
Barton Oaks Plaza Two
901 S. MoPac Expwy, Ste. 475
Austin, Texas 78746
512-651-7100 / Fax: 512-651-7101

Boring/Well Log

BORING ID: **BH-1**

PROJECT INFORMATION

PROJECT:	**BJ Services Company**
SITE LOCATION:	**Hobbs, NM**
JOB NUMBER:	**12054.008.001**
PROJECT MANAGER:	**Robert Chapin**
LOGGED BY:	**B. Wedgeworth**
DATE(S) DRILLED:	**07/09/02**

DRILLING INFORMATION

DRILLING COMPANY:	**Eades Drilling & Pump Service**
DRILLING METHOD:	**Air Rotary**
BORING DIAMETER:	
TOTAL DEPTH:	**51'**

	NORTHING	EASTING
GROUND ELEVATION:		
TOP OF CASING ELEV:		

REMARKS:

DEPTH	LITHOLOGY	USCS	DESCRIPTION	OVM	WELL COMPLETION	INSTALLATION NOTES
0			Sump Excavation			
5		SM	Medium brown Silty sand moist, HC odor Hard at 7', Some caliche gravels	132		
		ML	Med. brown and gray, Silt (decomposed caliche) moist caliche gravels, HC odor.	134 77 6.6		
10		Calic	Hard caliche in shoe at 11.0' Hard again @ 12.5'			
15		ML	White, Sandy silt	10		
20			Silty sand, moist, HC or HCL odor	16 15		
25		SM	Hard @ 23'	3.1		
30			Reddish brown, note: pH =8	3.2		
			Slight HC odor - no staining	2.5		
35			Slight HC odor.	0		
40			Some gravel btw 38.5' & 39' (pieces of sandstone)	0.2		
45			Slight HC odor	0		
50			Black, no sample collected			

WESTON SOLUTIONS
Barton Oaks Plaza Two
901 S. MoPac Expwy, Ste. 475
Austin, Texas 78746
512-651-7100 / Fax: 512-651-7101

Boring/Well Log

BORING ID: **BH-2**

PROJECT INFORMATION

PROJECT:	**BJ Services Company**
SITE LOCATION:	**Hobbs, NM**
JOB NUMBER:	**12054.008.001**
PROJECT MANAGER:	**Robert Chapin**
LOGGED BY:	**B. Wedgeworth**
DATE(S) DRILLED:	**07/10/02**

DRILLING INFORMATION

DRILLING COMPANY:	**Eades Drilling & Pump Service**
DRILLING METHOD:	**Air Rotary**
BORING DIAMETER:	
TOTAL DEPTH:	**41'**

GROUND ELEVATION:	NORTHING	EASTING
TOP OF CASING ELEV:		

REMARKS:

DEPTH	LITHOLOGY	USCS	DESCRIPTION	OVM	WELL COMPLETION	INSTALLATION NOTES
0		AC	8" steel reinforced concrete sump floor			
		MH	dark brown, sandy silt, some gravels, moist, slight HC odor			
5						
		ML	Lt brown to white, Increasing gravel content	0		
10				0		
15		SM	Medium brown, silty sand, moist, no HC odor or staining			
			Tan to pink, poorly graded sand, somewhat indurated, dry, no odor	0		
20			loose, slight HC odor	0		
25		SP				
30				0		
35						
40				0		

WESTON SOLUTIONS
Barton Oaks Plaza Two
901 S. MoPac Expwy, Ste. 475
Austin, Texas 78746
512-651-7100 / Fax: 512-651-7101

Boring/Well Log

BORING ID: **BH-3**

PROJECT INFORMATION

PROJECT:	**BJ Services Company**
SITE LOCATION:	**Hobbs, NM**
JOB NUMBER:	**12054.008.001**
PROJECT MANAGER:	**Robert Chapin**
LOGGED BY:	**B. Wedgeworth**
DATE(S) DRILLED:	**07/09/02**

DRILLING INFORMATION

DRILLING COMPANY:	**Eades Drilling & Pump Service**
DRILLING METHOD:	**Air Rotary**
BORING DIAMETER:	
TOTAL DEPTH:	**30'**

GROUND ELEVATION:	NORTHING	EASTING
TOP OF CASING ELEV:		

REMARKS:

DEPTH	LITHOLOGY	USCS	DESCRIPTION	OVM	WELL COMPLETION	INSTALLATION NOTES
0		SM	White to light brown, Silty Sand moist, some gravel.	0		
5		calic	fractured caliche starting about 6 feet			
		SM	At 10', less caliche, Caliche not solid - appears as lenses.	0		
10		Calic	Becoming hard (caliche) at 12' Caliche ends at 14.5'			
15		SM		0		
20		GM	White to tan to red, Silty Gravel Dry to moist. Gravel 1/4" to 1" dia. Gravels are caliche	0		
25		SP	Poorly graded fine sand, some silt. No gravel. No HC odor			
30				0		

WESTON SOLUTIONS
Barton Oaks Plaza Two
901 S. MoPac Expwy, Ste. 475
Austin, Texas 78746
512-651-7100 / Fax: 512-651-7101

Boring/Well Log

BORING ID: **BH-4**

PROJECT INFORMATION

PROJECT:	**BJ Services Company**
SITE LOCATION:	**Hobbs, NM**
JOB NUMBER:	**12054.008.001**
PROJECT MANAGER:	**Robert Chapin**
LOGGED BY:	**B. Wedgeworth**
DATE(S) DRILLED:	**07/10/02**

DRILLING INFORMATION

DRILLING COMPANY:	**Eades Drilling & Pump Service**
DRILLING METHOD:	**Air Rotary**
BORING DIAMETER:	
TOTAL DEPTH:	**30'**

	NORTHING	EASTING
GROUND ELEVATION:		
TOP OF CASING ELEV:		

REMARKS:

DEPTH	LITHOLOGY	USCS	DESCRIPTION	OVM	WELL COMPLETION	INSTALLATION NOTES
0		ML	Dark brown Sandy silt, moist, no HC odor, no gravels	0		
5						
10			Color change to white @ 9.5'	0		
15				0		
20		SS	White to gray Sandstone, highly fractured, hard, some silty sand	0		
		SP	Light brown Poorly graded sand, moist, some sandstone gravels			
25						
30				0		

ATTACHMENT 2
CHAIN-OF-CUSTODY FORMS

CHAIN-OF-CUSTODY

WWW.ANALYSYSINC.COM

ANALYSYS INC.
3512 Montopolis Drive, Austin, TX 78744
Phone: (512) 385-5886 Fax: (512) 385-7411

2209 N.P.I.D., Ste K, Corpus Christi, TX 78408
Phone: (361) 289-6384 Fax: (361) 289-0875

Send Reports To:
Company Name Weston Solutions, Inc.
Address 6501 America's Parkway NE, Suite 800
City Albuquerque State NM Zip 87110
ATTN: Bruce Wedgeworth
Phone 505-284-6237 Fax 505-284-2616

Bill to (if different):
Company Name BJ Services Company USA
Address 11211 FM 2920
City Tomball State TX Zip 77375
ATTN: Jason Goodwin
Phone 281-357-2573 Fax 281-357-2585

Rush Status (must be confirmed with lab mgr.):
Project Name/PO#: Acid Sump Sampler: B. Wedgeworth

Analyses Requested (1)
Please attach explanatory information as required

Client Sample No. Description/Identification	Date Sampled	Time Sampled	No. of Containers	Soil	Water	Waste	Lab I.D. # (Lab only)	BTEX 8020	TPH-GRO 8015	TPH-DRO 8015						Comments
BJHOBBS-BH1-5-7	7/9/02	1135	1	X				X	X	X						
BJHOBBS-BH1-8-10	7/9/02	1150	1	X				X	X	X						
BJHOBBS-BH1-10-12	7/9/02	1210	1	X				X	X	X						Hold
BJHOBBS-BH1-12-14	7/9/02	1225	1	X				X	X	X						Hold
BJHOBBS-BH1-15-17	7/9/02	1240	1	X				X	X	X						
BJHOBBS-BH1-DUP	7/9/02	1240	1	X				X	X	X						
BJHOBBS-BH1-17-19	7/9/02	1245	1	X				X	X	X						Hold
BJHOBBS-BH1-19-21	7/9/02	1255	1	X				X	X	X						Hold
BJHOBBS-BH1-21-23	7/9/02	1305	1	X				X	X	X						Hold
BJHOBBS-BH1-27-31	7/9/02	1345	1	X				X	X	X						Hold

(1)Unless specifically requested otherwise on this Chain-of-custody and/or attached documentation, all analyses will be conducted using ASI's method of choice and all data will be reported to ASI's normal reporting limits (MDL/PQL). For GC/MS volatiles and extractables, unless specific analytical parameter lists are specified on this chain-of-custody or attached to this chain-of-custody, ASI will default to Priority Pollutants or ASI's HSL list at ASI's option. Specific compound lists must be supplied for all GC procedures.

Sample Relinquished By				Sample Received By			
Name	Affiliation	Date	Time	Name	Affiliation	Date	Time
B. Wedgeworth	Weston Solutions, Inc.	7/11/02	1430				
[signature]							

[Tendering of above described samples to AnalySys, Inc. for analytical testing constitutes agreement by buyer/sampler to AnalySys, Inc.'s standard terms.]

CHAIN-OF-CUSTODY

WWW.ANALYSYSINC.COM

ANALYSYS INC.
3512 Montopolis Drive, Austin, TX 78744
Phone: (512) 385-5886 Fax: (512) 385-7411
2209 N.P.I.D., Ste K, Corpus Christi, TX 78408
Phone: (361) 289-6384 Fax: (361) 289-0875

Send Reports To:
Company Name Weston Solutions, Inc.
Address 6501 America's Parkway NE, Suite 800
City Albuquerque State NM Zip 87110
ATTN: Bruce Wedgeworth
Phone 505-284-6237 Fax 505-284-2616

Bill to (if different):
Company Name BJ Services Company USA
Address 11211 FM 2920
City Tomball State TX Zip 77375
ATTN: Jason Goodwin
Phone 281-357-2573 Fax 281-357-2585

Rush Status (must be confirmed with lab mgr.):
Project Name/PO#: Acid Sump Sampler: B. Wedgeworth

Analyses Requested (1)
Please attach explanatory information as required

Client Sample No. Description/Identification	Date Sampled	Time Sampled	No. of Containers	Soil	Water	Waste	Lab I.D. # (Lab only)	BTEX 8020	TPH-GRO 8015	TPH-DRO 8015						Comments
BJHOBBS-BH1-31-35	7/9/02	1410	1	X				X	X	X						Hold
BJHOBBS-BH1-35-39	7/9/02	1435	1	X				X	X	X						Hold
BJHOBBS-BH1-44-46	7/9/02	1500	1	X				X	X	X						
~~BJHOBBS-BH1~~																

(1)Unless specifically requested otherwise on this Chain-of-custody and/or attached documentation, all analyses will be conducted using ASI's method of choice and all data will be reported to ASI's normal reporting limits (MDL/PQL). For GC/MS volatiles and extractables, unless specific analytical parameter lists are specified on this chain-of-custody or attached to this chain-of-custody, ASI will default to Priority Pollutants or ASI's HSL list at ASI's option. Specific compound lists must be supplied for all GC procedures.

Sample Relinquished By				Sample Received By			
Name	Affiliation	Date	Time	Name	Affiliation	Date	Time
B. Wedgeworth	Weston Solutions, Inc.	7/11/02	1430				
[signature]							

[Tendering of above described samples to AnalySys, Inc. for analytical testing constitutes agreement by buyer/sampler to AnalySys, Inc.'s standard terms.]

CHAIN-OF-CUSTODY

WWW.ANALYSYSINC.COM

ANALYSYS INC.
3512 Montopolis Drive, Austin, TX 78744
Phone: (512) 385-5886 Fax: (512) 385-7411

2209 N.P.I.D., Ste K, Corpus Christi, TX 78408
Phone: (361) 289-6384 Fax: (361) 289-0875

Send Reports To:
Company Name Weston Solutions, Inc.
Address 6501 America's Parkway NE, Suite 800
City Albuquerque State NM Zip 87110
ATTN: Bruce Wedgeworth
Phone 505-284-6237 Fax 505-284-2616

Bill to (if different):
Company Name B.J. Services Company USA
Address 11211 FM 2920
City Tomball State Tx Zip 77375
ATTN: Jason Goodwin
Phone 281-357-2573 Fax 281-357-2585

Rush Status (must be confirmed with lab mgr.):
Project Name/PO#: Acid Sump Sampler: B. Wedgeworth

Analyses Requested (1)
Please attach explanatory information as required

Client Sample No. Description/Identification	Date Sampled	Time Sampled	No. of Containers	Soil	Water	Waste	Lab I.D. # (Lab only)	BTEX 8020	TPH-GRO 8015	TPH-DRO 8015						Comments
BJ HOBBS - BH2 - 5 - 7	7/10/02	0800	1	X				X	X	X						
BJ HOBBS - BH2 - 9 - 11	7/10/02	0845	1	X				X	X	X						Hold
BJ HOBBS - BH2 - 15 - 17	7/10/02	0830	1	X				X	X	X						Hold
BJ HOBBS - BH2 - 20 - 22	7/10/02	0840	1	X				X	X	X						Hold
BJ HOBBS - BH2 - 27 - 31	7/10/02	0855	1	X				X	X	X						Hold
BJ HOBBS - BH2 - 39 - 41	7/10/02	0915	1	X				X	X	X						
~~BJ HOBBS - BH2~~	~~7/ /02~~															
~~BJ HOBBS - DUP~~	~~7/ /02~~															
BJ HOBBS - TB	7/10/02	0930	2		X			X								

(1)Unless specifically requested otherwise on this Chain-of-custody and/or attached documentation, all analyses will be conducted using ASI's method of choice and all data will be reported to ASI's normal reporting limits (MDL/PQL). For GC/MS volatiles and extractables, unless specific analytical parameter lists are specified on this chain-of-custody or attached to this chain-of-custody, ASI will default to Priority Pollutants or ASI's HSL list at ASI's option. Specific compound lists must be supplied for all GC procedures.

Sample Relinquished By				Sample Received By			
Name	Affiliation	Date	Time	Name	Affiliation	Date	Time
B. Wedgeworth	Weston Solutions, Inc.	7/11/02	1430				
[illegible]							

[Tendering of above described samples to AnalySys, Inc. for analytical testing constitutes agreement by buyer/sampler to AnalySys, Inc.'s standard terms.]

CHAIN-OF-CUSTODY

WWW.ANALYSYSINC.COM

ANALYSYS INC.
3512 Montopolis Drive, Austin, TX 78744
Phone: (512) 385-5886 Fax: (512) 385-7411

2209 N.P.I.D., Ste K, Corpus Christi, TX 78408
Phone: (361) 289-6384 Fax: (361) 289-0875

Send Reports To:
Company Name Weston Solutions, Inc.
Address 6501 America's Parkway NE, Suite 800
City Albuquerque State NM Zip 87110
ATTN: Bruce Wedgeworth
Phone 505-284-6237 Fax 505-284-2616

Bill to (if different):
Company Name BJ Services Company USA
Address 11211 FM 2920
City Tomball State TX Zip 77375
ATTN: Jason Goodwin
Phone 281-357-2573 Fax 281-357-2585

Rush Status (must be confirmed with lab mgr.):
Project Name/PO#: Acid Sump Sampler: B. Wedgeworth

Analyses Requested (1)
Please attach explanatory information as required

Client Sample No. Description/Identification	Date Sampled	Time Sampled	No. of Containers	Soil	Water	Waste	Lab I.D. # (Lab only)	BTEX 8020	TPH-GRO 8015	TPH-DRO 8015						Comments
BJ HOBBS - BH3 - 5-7	7/9/02	0855	1	X				X	X	X						
BJ HOBBS - BH3 - 10-12	7/9/02	0910	1	X				X	X	X						Hold
BJ HOBBS - BH3 - 15-17	7/9/02	0920	1	X				X	X	X						Hold
BJ HOBBS - BH3 - 20-22	7/9/02	0930	1	X				X	X	X						Hold
BJ HOBBS - BH3 - 28-30	7/9/02	0950	1	X				X	X	X						
~~BJ HOBBS - BH3~~	~~7/ /02~~															
~~BJ HOBBS - BH3~~	~~7/ /02~~															

(1)Unless specifically requested otherwise on this Chain-of-custody and/or attached documentation, all analyses will be conducted using ASI's method of choice and all data will be reported to ASI's normal reporting limits (MDL/PQL). For GC/MS volatiles and extractables, unless specific analytical parameter lists are specified on this chain-of-custody or attached to this chain-of-custody, ASI will default to Priority Pollutants or ASI's HSL list at ASI's option. Specific compound lists must be supplied for all GC procedures.

Sample Relinquished By				Sample Received By			
Name	Affiliation	Date	Time	Name	Affiliation	Date	Time
B. Wedgeworth	Weston Solutions, Inc.	7/11/02	1430				
[signature]							

[Tendering of above described samples to AnalySys, Inc. for analytical testing constitutes agreement by buyer/sampler to AnalySys, Inc.'s standard terms.]

CHAIN-OF-CUSTODY

WWW.ANALYSYSINC.COM

AnalySys Inc.
3512 Montopolis Drive, Austin, TX 78744
Phone: (512) 385-5886 Fax: (512) 385-7411
2209 N.P.I.D., Ste K, Corpus Christi, TX 78408
Phone: (361) 289-6384 Fax: (361) 289-0875

Send Reports To:
Company Name Weston Solutions, Inc.
Address 6501 America's Parkway NE, Suite 800
City Albuquerque State NM Zip 87110
ATTN: Bruce Wedgeworth
Phone 505-284-6237 Fax 505-284-2616

Bill to (if different):
Company Name BJ Services Company USA
Address 11211 FM 2920
City Tomball State TX Zip 77375
ATTN: Jason Goodwin
Phone 281-357-2573 Fax 281-357-2585

Rush Status (must be confirmed with lab mgr.):
Project Name/PO#: Acid Sump Sampler: B. Wedgeworth

Analyses Requested (1)
Please attach explanatory information as required

Client Sample No. Description/Identification	Date Sampled	Time Sampled	No. of Containers	Soil	Water	Waste	Lab I.D. # (Lab only)	BTEX 8020	TPH-GRO 8015	TPH-DRO 8015						Comments
BJ HOBBS - BH3 - 5-7	7/9/02	0855	1	X				X	X	X						
BJ HOBBS - BH3 - 10-12	7/9/02	0910	1	X				X	X	X						Hold
BJ HOBBS - BH3 - 15-17	7/9/02	0920	1	X				X	X	X						Hold
BJ HOBBS - BH3 - 20-22	7/9/02	0930	1	X				X	X	X						Hold
BJ HOBBS - BH3 - 28-30	7/9/02	0950	1	X				X	X	X						
~~BJ HOBBS - BH3~~	~~7/ /02~~															
~~BJ HOBBS - BH3~~	~~7/ /02~~															

(1)Unless specifically requested otherwise on this Chain-of-custody and/or attached documentation, all analyses will be conducted using ASI's method of choice and all data will be reported to ASI's normal reporting limits (MDL/PQL). For GC/MS volatiles and extractables, unless specific analytical parameter lists are specified on this chain-of-custody or attached to this chain-of-custody, ASI will default to Priority Pollutants or ASI's HSL list at ASI's option. Specific compound lists must be supplied for all GC procedures.

Sample Relinquished By				Sample Received By			
Name	Affiliation	Date	Time	Name	Affiliation	Date	Time
B. Wedgeworth	Weston Solutions, Inc.	7/11/02	1430				
[signature]							

[Tendering of above described samples to AnalySys, Inc. for analytical testing constitutes agreement by buyer/sampler to AnalySys, Inc.'s standard terms.]

WESTON SOLUTIONS®

PRINTED ON RECYCLED PAPER

June 9, 1997

CERTIFIED MAIL NO. P 414 631 830
RETURN RECEIPT REQUESTED

Mr. Mark Ashley
State of New Mexico
Energy, Minerals, and Natural Resources Department
Oil Conservation Division
2040 South Pacheco Street
State Land Office Building
Santa Fe, NM 87505

RE: Wastewater Tank System Closure Report
BJ Services Company, U.S.A.
Hobbs, New Mexico Facility

Dear Mr. Ashley:

Please find enclosed the final report, *Wastewater Tank System Closure Report: Four Wastewater Tanks, BJ Services Company, U.S.A. , Hobbs, New Mexico Facility*. This report documents the closure activities and presents all relevant information related to the closure. If you have any questions or concerns regarding the information presented, please call me at (281) 363-7521.

Sincerely,

Rick N. Johnson
Environmental Specialist

c: Wayne Price, OCD Hobbs Office (1 copy)
Dan Miller, BJ Services Company (1 copy)
JoAnn Cobb, BJ Services Company, U.S.A. (w/o enclosure)
Charles Smith, BJ Services Company, U.S.A. (w/o enclosure)

WASTEWATER TANK SYSTEM REMOVAL REPORT

Four Wastewater Tanks
BJ Services Company, U.S.A.
Hobbs, New Mexico Facility

June 9, 1997

Prepared by

BJ Services Company, U.S.A.
8701 New Trails Drive
The Woodlands, Texas

TABLE OF CONTENTS

FIGURES

TABLES

APPENDICES

1.0 INTRODUCTION

On March 3, 4, and 5, 1997, four partially underground wastewater storage tanks were permanently removed from service from the BJ Services Company, U.S.A. (BJ Services) facility in Hobbs, New Mexico (see Figures 1 and 2). These tanks were removed based on procedures outlined in the workplan dated November 18, 1996 and approved by the State of New Mexico's Oil Conservation Division (OCD) in a letter dated December 17, 1996.

The removals were performed in accordance with OCD's February 1993 "Unlined Surface Impoundment Closure Guidelines" (Closure Guidelines), the OCD approved workplan, and the conditions in the OCD workplan approval letter. These tanks have been removed from the ground and properly disposed.

2.0 FIELD ACTIVITIES

All field activities related to the removal of the tanks were carried out from January 24 to April 13, 1997. The following sections outline each step of the removal process.

2.1 Preparation for Removal

2.1.1 Liquid Disposal

The tank system liquids were removed by Sonny's Oilfield Services (Sonny's) and transported for treatment at the local publicly-owned treatment works (POTW). Appendix A contains the bill-of-lading for these liquids.

2.1.2 Tank Solids Disposal

Prior to their removal, the wastewater tanks were cleaned and the accumulated solids were properly disposed. R & B Environmental (R & B) drew a four-point composite sample of the material from each tank and volumetrically combined these samples into one, representative, composite sample. This sample was placed in a cooler on ice and was overnighted to Southern Petroleum Laboratories (SPL) using QA/QC procedures.

The analytical results indicated that the material was characteristically non-hazardous (see Appendix B for the R & B report). Therefore, Controlled Recovery, Inc. (CRI) determined that the non-exempt material could be disposed of at their OCD approved disposal site in Hobbs, New Mexico. CRI filed an application with OCD to dispose of the material and verbal approval was granted by Mr. Mark Ashley on February 26, 1997 (see Appendix C for application and approval form).

2.1.3 Tank Cleaning

Sonny's was contracted to remove the material from the tanks, clean the tanks, and transport the material to CRI's disposal facility as approved by OCD. The tanks were cleaned by Sonny's using high pressure brine water and a vacuum truck from February 27 through March 2 (see Appendix D for bills-of-lading).

Tank B (see Figure 3) contained approximately two feet of a material too solid to remove by the procedure outlined above. This material was believed to be concrete and was left in the tank to be removed with the tank.

2.2 Tank Removal and Field Observations

The wastewater tanks were removed by Constructive Solutions, Inc. [CSI] from March 3 to March 6, 1997. BJ Services corporate environmental personnel witnessed the entire removal and documented the field activities. Once the fence surrounding the perimeter of the tanks was removed, excavation of the soils surrounding the tanks commenced.

The wastewater tank system consisted of one 800 gallon and three 12,000 gallon fiberglass tanks. There was an eight-inch polyvinyl chloride (PVC) line entering the small tank and a four-inch PVC line entering each of the larger tanks from the southwest. There was also four-inch PVC line running between each of the tanks. It is unclear from field observations what the liquid flow direction was between the tanks, if any. A layout diagram of the former tank system and associated piping is presented as Figure 3.

Once sufficient soil from around the tanks was removed, CSI maneuvered the tanks out of the excavation and loaded the tanks onto a truck for disposal off-site. Visual inspection upon removal revealed no holes in the body of the tanks; however, the tanks were stained on the outside around the piping juncture cut-outs. Appendix E contains photodocumentation of the removals, while Appendix F contains the contractor report and the tank destruction certificate from CSI.

2.3 Excavation Observations and Soil Sampling

Throughout the removal procedure, CSI and BJ Services environmental personnel observed the soil surrounding the tanks to detect any indication of release. The soil was also field screened using an organic vapor monitor (OVM) [MiniRae] by employing a heated headspace procedure. Soil in the immediate area of the piping-tank junctures and

directly beneath the tanks appeared to be impacted by operation of the former tank system.

Visual impact of surrounding soils was observed directly beneath the three large tanks and in the south and east sidewall. The tank pit was over-excavated to the maximum dimensions of approximately 60 feet by 20 feet by 22 feet (L x W x D) with a 10 feet by 20 feet by 10 feet shelf on the west wall and a 5 feet by 6 feet by 50 feet shelf along the north wall (see Figure 4 for approximate excavation dimensions). Although visual impact was still observed in the bottom and two sidewalls of the excavation, over-excavation beyond these dimensions was impossible due to the space constraints of the facility.

Representative composite confirmation samples were taken from the bottom and sidewalls of the excavation by CSI with the assistance of the excavator and witnessed by BJ Services and OCD environmental personnel (see Figure 4 for sample locations). No sample was collected from the north sidewall due to the size of the excavation (the excavator could not reach this side wall) and safety concerns associated with a person entering the unshored excavation. BJ Services and OCD personnel agreed that this sidewall was not visually impacted and that no sample was necessary. These samples were immediately placed on ice and overnighted to EPIC Laboratories, Inc. (EPIC) in Carollton, Texas. Laboratory analysis of these samples indicate that chemical constituents remain in the soil above the OCD remediation levels derived for this site (see Table 1 and 2 for data summary and the laboratory reports are presented in Appendix G). Clean soil was imported and used to backfill the majority of the excavation, while some soil excavated from a clean location at the site was used to backfill the remainder of the excavation.

2.4 Waste Soil Management

Excavated and over-excavated soils, which were segregated into 'visually impacted' and 'possibly non-impacted' stockpiles, were placed on plastic and covered. Representative

composite samples of these stockpiles were analyzed to determine the final disposition of the soil. Analytical results of the stockpile composite samples indicated that both were above OCD action levels, but were not characteristically hazardous. Therefore, the tank pit soils were disposed of, after OCD approval, at the CSI OCD disposal facility (operated as Rhino Environmental Goo Yea Landfarm) in Hobbs, New Mexico. Impacted soil disposal documentation is presented in Appendix H.

3.0 CONCLUSIONS AND RECOMMENDATIONS

3.1 Conclusions

The wastewater tank system was removed and space-limited remedial overexcavation was performed in accordance with the OCD approved workplan, the OCD approval letter, and the applicable closure guidelines. The tank system fluids, accumulated solids, tanks, and waste soil were all disposed of properly. Chemical constituents above OCD soil remediation levels derived for this site remain in the soil directly below, and in the south and east sidewalls surrounding the former tank system.

3.2 Site-Specific Considerations

The source has been removed and chemical residuals reside in sub-surface soils (i.e., > two feet). Planned construction activities in this area include the placement of a footing slab to support a process tank. Placement of this footing slab will aid in reducing sub-surface impacted soil from leaching chemical residues to the shallow groundwater. This is achieved by "capping" an area, thereby preventing rainfall from absorbing into the soil. This eliminates the transport mechanism by which chemical residues are released from soil to shallow groundwater directly underneath the footing slab.

There are two groundwater monitoring wells (MW-10 and MW-11) cross- and down-gradient (south and east) of the former tank system excavation (see Figure 2). These wells are associated with the remediation of an upgradient area. This remediation effort includes a biosparge system which functions to increase the dissolved oxygen content in the groundwater, thereby encouraging aerobic degradation of organic compounds by indigenous organisms. BJ Services currently collects data from MW-10 and MW-11 (and from the other wells at the facility) to monitor the effectiveness of this system and to detect organic compound concentration fluctuations in the groundwater. To monitor the effectiveness of the biosparge system, data such as dissolved oxygen and iron content are being collected. Quarterly groundwater monitoring reports are being sent to the OCD

which include groundwater elevation data, analytical data from the on-site monitoring wells, and an assessment of the effectiveness of the biosparge system.

3.3 Recommendations

The following recommendations are designed to address the remediation of media effected, or with the potential to be effected, by operation of the former wastewater tank system:

⇒ Leave the chemical residues which reside in subsurface soil in place and allow natural attenuation of these compounds by indigenous organisms;

⇒ Install the planned footing slab which will eliminate the transport mechanism from soil to shallow groundwater for chemical residuals in the areas covered by the slab, thereby reducing potential groundwater impact; and,

⇒ Continue the monitoring of this area in the quarterly monitoring already in progress at the facility. This includes monitoring of chemical concentrations and bioremediation indicator parameters in the two wells near the former tank system.

FIGURES

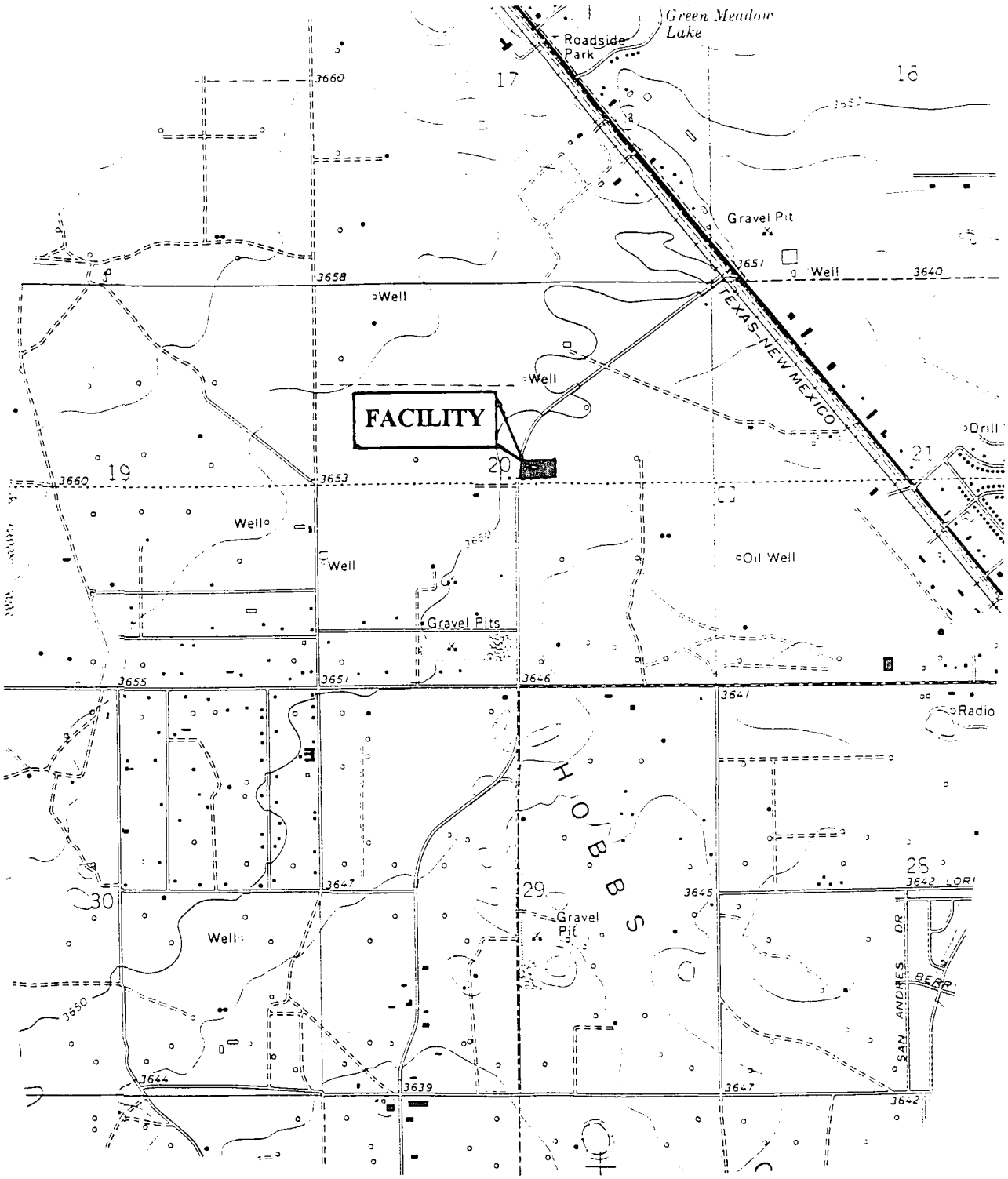

BJ	**Figure 1: Site Location Map** Last Revised: 3/27/97
BJ Services Company, U.S.A. 8701 New Trails Drive The Woodlands, TX 77381	Facility Name: BJ Services Company, U.S.A. Facility Address: 2708 West County Road Hobbs, New Mexico

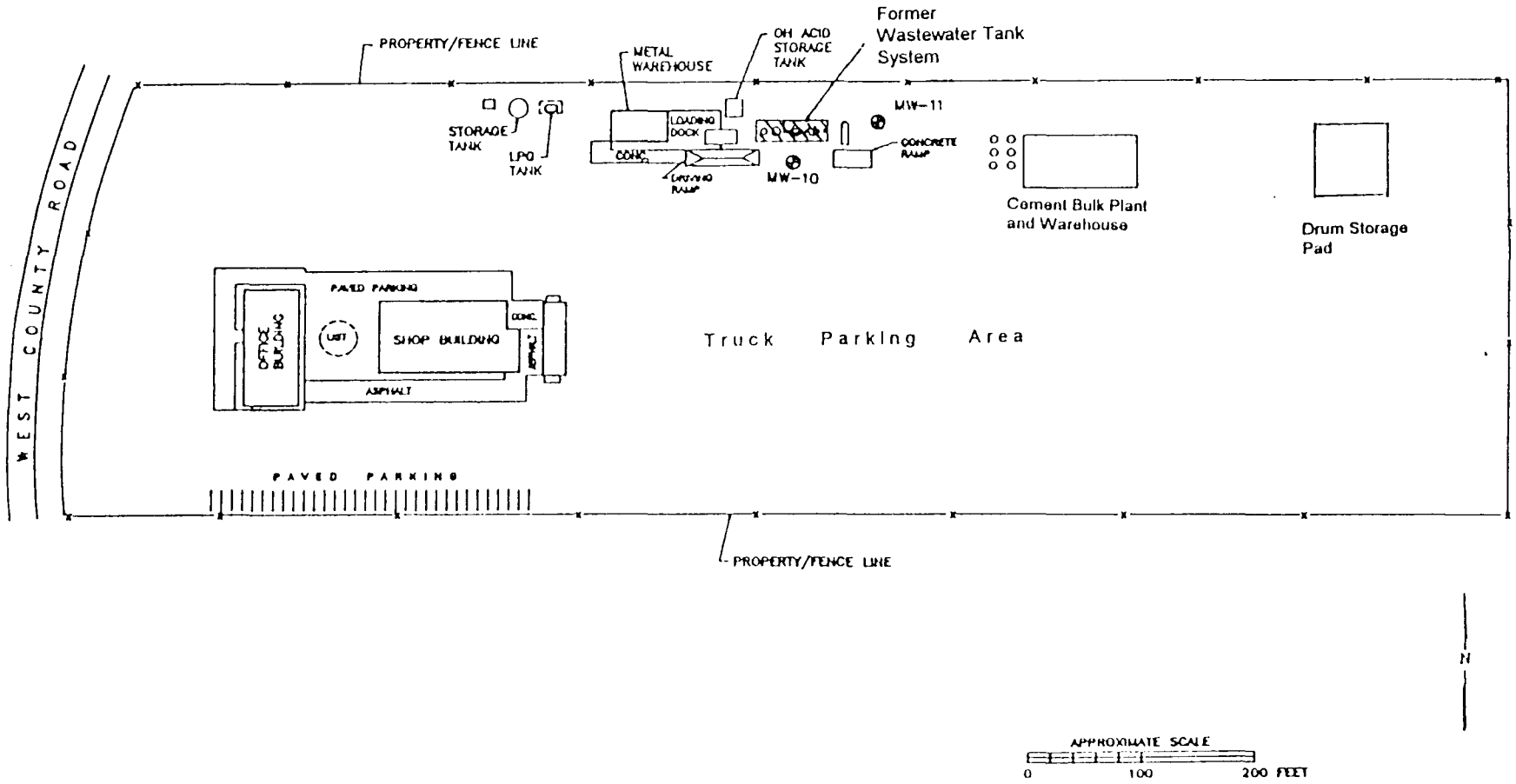

BJ Services Company, U.S.A.
8701 New Trails Drive
The Woodlands, Texas 77381

Figure 2: Site Layout Map
Last Revision: 3/27/97

Facility Name: BJ Services Company, U.S.A.
Facility Address: 2708 West County Road
Hobbs, New Mexico

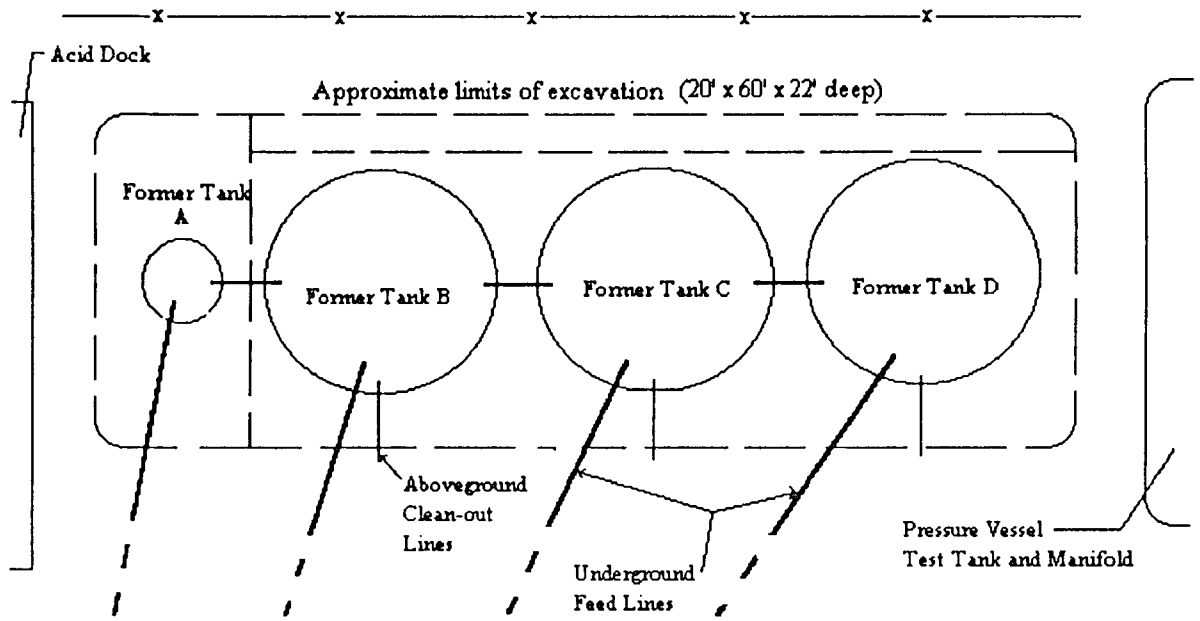

BJ Services Company, U.S.A. 8701 New Trails Drive The Woodlands, Texas 77381	**Figure 3: Former Wastewater Tank System Diagram** Last Revision: 3/27/97 Not to Scale Facility Name: BJ Services Company, U.S.A. Facility Address: 2708 West County Road Hobbs, New Mexico

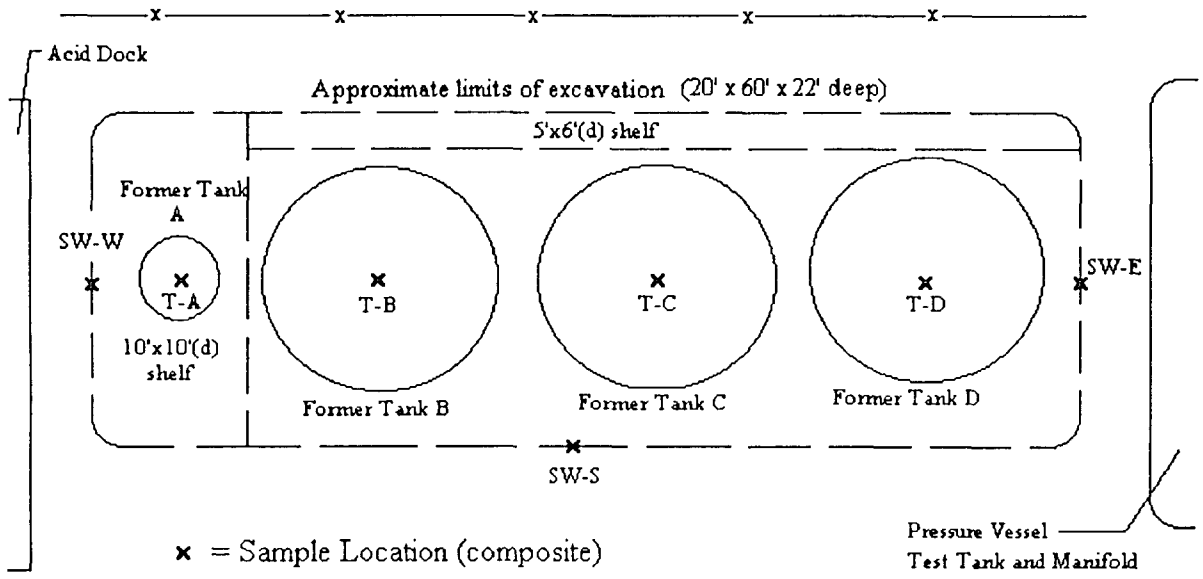

BJ Services Company, U.S.A. 8701 New Trails Drive The Woodlands, Texas 77381	**Figure 4: Excavation Dimension and Sample Location Diagram** Last Revision: 3/27/97 Not to Scale Facility Name: BJ Services Company, U.S.A. Facility Address: 2708 West County Road Hobbs, New Mexico

TABLES

Table 1
Wastewater Tank Removal and Site Assessment Report
Laboratory Analytical Results of Detected Organic Constituents

Sample I.D.	Sample Location	Sample Type	Sample Purpose	Sample Date	Total Petroleum Hydrocarbons (mg/kg) [EPA Method 418.1]	Total Petroleum Hydrocarbons as Diesel (mg/kg) [EPA Method 8015M]	Benzene (mg/kg)	Toluene (mg/kg)	Ethylbenzene (mg/kg)	Xylenes (mg/kg)	Fluorene (mg/kg)	Napthalene (mg/kg)	Phenanthrene (mg/kg)
South Stockpile	South Stockpile	5 pt. Composite	Waste Management	5-Mar-97	1420	NA	BDL	BDL	BDL	BDL	NA	NA	NA
East Stockpile	East Stockpile	5 pt. Composite	Waste Management	5-Mar-97	444	NA	BDL	0.063	0.120	0.6	NA	NA	NA
SW-S	South Sidewall	5 pt. Composite	Confirmation	5-Mar-97	NA	290	BDL	0.065	0.110	<0.088	NA	NA	NA
SW-E	East Sidewall	3 pt. Composite	Confirmation	5-Mar-97	NA	2500	<0.023	0.15	1.3	<3.8	NA	NA	NA
SW-W	West Sidewall	3 pt. Composite	Confirmation	5-Mar-97	NA	4.4	BDL	BDL	0.011	0.019	NA	NA	NA
T-A	Below Tank A	5 pt. Composite	Confirmation	5-Mar-97	NA	110	BDL	BDL	BDL	BDL	NA	NA	NA
T-B	Below Tank B	5 pt. Composite	Confirmation	5-Mar-97	<19100	NA	BDL	0.7	1.9	<21	1.5	<18	1.8
T-C	Below Tank C	5 pt. Composite	Confirmation	5-Mar-97	<21700	NA	BDL	BDL	0.015	0.1	NA	NA	NA
T-D	Below Tank D	5 pt. Composite	Confirmation	5-Mar-97	NA	160	BDL	BDL	0.069	0.43	NA	NA	NA

BDL = Below Detection Limit
NA = Not Analyzed

Table 2
Wastewater Tank Removal and Site Assessment Report
Laboratory Analytical Results of Detected Inorganic Constituents

Sample I.D.	Sample Location	Sample Type	Sample Purpose	Sample Date	TCLP Arsenic (mg/L)	TCLP Barium (mg/L)	Total Barium (mg/kg)	Total Cadmium (mg/kg)	Total Chromium (mg/kg)	Total Lead (mg/kg)
South Stockpile	South Stockpile	5 pt. Composite	Waste Management	5-Mar-97	BDL	1.2	NA	NA	NA	NA
East Stockpile	East Stockpile	5 pt. Composite	Waste Management	5-Mar-97	0.04	1.3	NA	NA	NA	NA
SW-S	South Sidewall	5 pt. Composite	Confirmation	5-Mar-97	NA	NA	NA	NA	NA	NA
SW-E	East Sidewall	3 pt. Composite	Confirmation	5-Mar-97	NA	NA	76	BDL	5.6	9.7
SW-W	West Sidewall	3 pt. Composite	Confirmation	5-Mar-97	NA	NA	NA	NA	NA	NA
T-A	Below Tank A	5 pt. Composite	Confirmation	5-Mar-97	NA	NA	NA	NA	NA	NA
T-B	Below Tank B	5 pt. Composite	Confirmation	5-Mar-97	NA	NA	360	1.8	3.7	18
T-C	Below Tank C	5 pt. Composite	Confirmation	5-Mar-97	NA	NA	NA	NA	NA	NA
T-D	Below Tank D	5 pt. Composite	Confirmation	5-Mar-97	NA	NA	NA	NA	NA	NA

BDL = Below Detection Limit
NA = Not Analyzed

APPENDICES

APPENDIX A

BILL-OF-LADING FOR LIQUID DISPOSAL

STRAIGHT BILL OF LADING — SHORT FORM B/L NO. 58222

ORIGINAL — NOT NEGOTIABLE

RECEIVED, Subject to the classifications and tariffs in effect on the date of the issue of this Bill of Lading.

CARRIER: Sonnys Oilfield Services

SHIPPER: BJ SERVICES CO., U.S.A.

DATE: 1/15/97

POINT OF ORIGIN: 2708 W. Countyline

AT Hobbs, N Mex From BJ SERVICES CO.

the property described below, in apparent good order, except as noted (contents and condition of contents of packages unknown), marked, consigned, and destined as indicated below, which said carrier (the word carrier being understood throughout this contract as meaning any person or corporation in possession of the property under the contract) agrees to carry to its usual place of delivery at said destination, if on its route, otherwise to deliver to another carrier on the route to said destination. It is mutually agreed, as to each carrier of all or any of said property over all or any portion of said route to destination, and as to each party at any time interested in all or any of said property, that every service to be performed hereunder shall be subject to all the terms and conditions of the Uniform Domestic Straight Bill of Lading set forth (1) Uniform Freight Classifications in effect on the date hereof, if this is a rail or a rail-water shipment, or (2) in the applicable motor carrier classification or tariff if this is a motor carrier shipment.

CONSIGNED TO (MAIL OR STREET ADDRESS OF CONSIGNEES FOR PURPOSES OF NOTIFICATION ONLY): City of Hobbs Waste Water treatment Plant

DESTINATION: Hobbs | STATE: N Mex | COUNTY: Lea | ZIP: 88240

ROUTE: Best | CAR INITIALS | CAR NUMBERS

LOCATION NO.'s | DECLARED VALUE

NUMBER PACKAGES	H-M EMERGENCY RESPONSE GUIDE	BJ PRODUCT NAME	KIND OF PACKAGES, DESCRIPTION OF ARTICLES, SPECIAL MARKS, AND EXCEPTIONS	SHIPPERS *WEIGHT (SUBJECT TO CORRECTION)
2 loads			Waste Water (240 bbl) (pH 7.0)	88,000

Subject to Section 7 of conditions of applicable bill of lading, if this shipment is to be delivered to the consignee without recourse on the consignor, the consignor shall sign the following statement.

The carrier shall not make delivery of this shipment without payment of freight and all other lawful charges.

(Signature of consignor)

If charges are to be prepaid, write or stamp here: "To be Prepaid."

PAYMENT
INSTRUCTIONS TO CARRIERS

1. Indicate B/L number on Freight Bill.
2. Submit Freight Bills in duplicate.
3. Attach number 3 copy of this B/L.
4. Mail to:

BJ SERVICES
SHIPPING LOCATION

* Shipper's imprint in lieu of stamp; not a part of Bill of Lading approved by the Interstate Commerce Commission.

APPROPRIATE HAZARDOUS MATERIAL PLACARD OFFERED:

Picked up 1/15/97 + 1/16/97

*If the shipment moves between two ports by a carrier by water, the law requires that the bill of lading shall state whether it is "carrier's or shipper's weight."

NOTE—Where the rate is dependent on value, shippers are required to state specifically in writing the agreed or declared value of the property. The agreed or declared value of the property is hereby specifically stated by the shipper to be not exceeding _____ per Stuart Todd

"THIS IS TO CERTIFY THE ABOVE NAMED MATERIALS ARE PROPERLY CLASSIFIED, DESCRIBED, PACKAGED, MARKED, AND LABELED, AND ARE IN PROPER CONDITION FOR TRANSPORTATION ACCORDING TO THE APPLICABLE REGULATIONS OF THE DEPARTMENT OF TRANSPORTATION." Per Stuart Todd

BJ SERVICES, CO., Shipper

Per Stuart Todd

IN CASE OF EMERGENCY CONTACT
CHEMTREK 1-800-424-9300
IN ALASKA CALL COLLECT 1-202-483-7616

BJS-1356

APPENDIX B

R & B ENVIRONMENTAL WASTE CHARACTERIZATION REPORT

Contracted by CRI - billed directly to BJ

R & B Environmental
P. O. Box 1022
Hobbs, New Mexico 88240
(505) 392-8844

February 17, 1997

Mr. Dan Miller
B J Services
2708 North West County Road
Hobbs, New Mexico 88240

RE: Waste Characterization
Wash Bay Waste Storage Facility
2708 North West County Road
Hobbs, New Mexico

R & B Project No. B01501

Mr. Miller:

R & B Environmental has completed waste characterization operations at the above listed site as requested by B J Services. The purpose of the sampling event was to characterize the subject waste for waste classification in accordance with RCRA Subtitle C regulations. The scope of work included collecting a composite sample of the subject waste, submitting the sample for laboratory analysis, and documenting the sampling event.

The subject waste consisted of semi-solid sediments contained in underground storage tanks at the waste storage facility located near the northern boundary of B J Services equipment yard. It is our understanding the purpose of the facility is to store waste generated during equipment cleaning operations, typically wash/rinse water, soap, dirt, and any residues that accumulated on the equipment during service in the oilfield.

R & B personnel inspected the facility and sampled the subject waste on January 24, 1997. The facility contained three fiberglass tanks and one sump. Four-point composite samples were obtained from each storage vessel and volumetrically combined to form one composite sample (SC-1).

Prior to collecting samples, the sampling equipment was decontaminated using Liquinox detergent and a distilled water rinse. A soapy water solution and water rinse were used to clean sampling equipment between samples.

SC-1 was placed into glass jars with teflon-lined lids and zero head space, labeled, sealed with QA/QC seals , and preserved on ice in accordance with EPA protocol for laboratory shipment.

The sample was shipped to SPL Laboratory in Houston for volatile organic compounds (VOCs), semi-volatile organic compounds (SVOCs), RCRA metals, and solid waste characteristics (ignitability, corrositivity, reactivity, and toxicity) analysis.

The laboratory analytical results recorded concentrations well below EPA Regulatory Limits and classify the waste as characteristically non-hazardous. A summary of the analytical results are presented in the enclosed tables. Facsimile copies of the laboratory results are attached. We expect to receive the actual laboratory report this week and will forward copies, including chains-of-custody, to you upon receipt.

R & B Environmental appreciates this opportunity to provide you with our professional services. If you have any questions concerning this project, or if we may be of further service, please do not hesitate to contact us.

Respectfully,
R & B Environmental
B01501.SAM

F. Wesley Root

F. Wesley Root
Geologist / Hydrologist

Enclosures

TABLE 1 SUMMARY OF SAMPLE ANALYTICAL RESULTS TCLP VOLATILE ORGANIC COMPOUNDS (VOCs) B J Services Wash Bay Storage Facility R & B Project No. B01501			
Volatile Organic Compound Name	Sample ID SC-1 01/24/97	Practical Quantitation Limit (ug/L)	Regulatory Limit (ug/L)
Benzene	190	50	500
2-Butanone	ND	200	200,000
Carbon Tetrachloride	ND	50	500
Chlorobenzene	ND	50	100,000
Chloroform	ND	50	6,000
1,2-Dichloroethane	ND	50	500
1,1-Dichloroethene	ND	50	700
Tetrachloroethene	ND	50	700
Trichloroethene	ND	50	500
Vinyl Chloride	ND	100	200

Analyses were performed using EPA Method 1311 / 8240 by SPL Laboratories.

All results are reported in micrograms per liter; ug/L (parts per billion; ppb) Results listed in bold type exceed EPA Limits.

ND = Non Detect (concentration less than PQL)

TABLE 2 SUMMARY OF SAMPLE ANALYTICAL RESULTS TCLP SEMIVOLATILE ORGANIC COMPOUNDS (SVOCs) B J Services Wash Bay Storage Facility R & B Project No. B01501			
Volatile Organic Compound Name	Sample ID SC-1 01/24/97	Practical Quantitation Limit (ug/L)	Regulatory Limit (ug/L)
ortho-Cresol	ND	50	200,000
meta, para-Cresols	ND	100	200,000
1,4-Dichlorobenzene	ND	50	7,500
2,4-Dinitrotoluene	ND	50	130
Hexachlorobenzene	ND	50	130
Hexachlorobutadiene	ND	50	500
Hexachloroethane	ND	50	3,000
Nitrobenzene	ND	50	2,000
Pentachlorophenol	ND	250	100,000
Pyridine	ND	50	5,000
2, 4, 5-Trichlorophenol	ND	100	400,000
2, 4, 6-Trichlorophenol	ND	50	2,000

Analyses were performed using EPA Method 1311 / 8270 by SPL Laboratories.

All results are reported in micrograms per liter, ug/L (parts per billion; ppb) Results listed in bold type exceed EPA Limits.

ND = Non Detect (concentration less than PQL)

TABLE 3
SUMMARY OF SAMPLE ANALYTICAL RESULTS
RCI & TCLP METALS
B J Services Wash Bay Storage Facility
R & B Project No. B01501

Tested Parameter Name	Units	Sample ID SC-1 01/24/97	Detection Limit	Regulatory Limit
Reactivity (Cyanide)	mg/Kg	ND	10	250
Reactivity (Sulfide)	mg/Kg	ND	100	500
Soil pH	pH units	5.64	N/A	2 to 12.5
Flash & Fire Point	degrees F	>210	N/A	>140
Arsenic (As)	mg/L	ND	0.20	5.00
Selenium (Se)	mg/L	ND	0.20	1.00
Cadmium (Cd)	mg/L	ND	0.01	1.00
Chromium (Cr)	mg/L	ND	0.02	5.00
Lead (Pb)	mg/L	ND	0.10	5.00
Silver (Ag)	mg/L	ND	0.01	5.00
Barium (Ba)	mg/L	ND	1.00	100.00
Mercury (Hg)	mg/L	ND	0.0004	0.20

Analyses were performed by SPL Laboratories.

using EPA Methods: 1311 / 6010A, 7470, SW846/7.3.4.2, 7.3.3.2, 9045C, ASTM D92-85.

Results listed in bold type exceed EPA Limits. ND = Non Detect (concentration less than detection limit)

Certificate of Analysis No. B9-9701B55-01

R & B Environmental
P.O. Box 1022
Hobbs, NM 88240
ATTN: Wesley Root

02/14/97

PROJECT: BJ Services
SITE: Hobbs New Mexico
SAMPLED BY: R & B Services
SAMPLE ID: SC-1

PROJECT NO: B01501
MATRIX: LEACHATE
DATE SAMPLED: 01/24/97 14:25:00
DATE RECEIVED: 01/29/97

ANALYTICAL DATA

PARAMETER	RESULTS	PQL*	UNITS	RL ▲
Benzene	190	50	ug/L	500
2-Butanone	ND	200	ug/L	200000
Carbon Tetrachloride	ND	50	ug/L	500
Chlorobenzene	ND	50	ug/L	100000
Chloroform	ND	50	ug/L	6000
1,2-Dichloroethane	ND	50	ug/L	500
1,1-Dichloroethene	ND	50	ug/L	700
Tetrachloroethene	ND	50	ug/L	700
Trichloroethene	ND	50	ug/L	500
Vinyl Chloride	ND	100	ug/L	200

SURROGATES	AMOUNT SPIKED	% RECOVERY	LOWER LIMIT	UPPER LIMIT
4-Bromofluorobenzene	50 ug/L	100	86	115
1,2-Dichloroethane-d4	50 ug/L	96	76	114
Toluene-d8	50 ug/L	105	88	110

ANALYZED BY: GT DATE/TIME: 01/31/97 14:46:00
LEACHATE PREP(ZHE) BY: WLR DATE/TIME: 01/30/97
METHOD: 1311/8240, TCLP Volatiles
NOTES: * - Practical Quantitation Limit ND - Not Detected
NA - Not Analyzed
▲ - Regulatory Limit. Reference Federal Register 55, 11862 (3/29/90), RCRA Toxicity Characteristic Final Rule.

COMMENTS:

QUALITY ASSURANCE: These analyses are performed in accordance with EPA guidelines for quality assurance.

Certificate of Analysis No. H9-9701B55-01

R & B Environmental
P.O. Box 1022
Hobbs, NM 88240
ATTN: Wesley Root

02/14/97

PROJECT: BJ Services
SITE: Hobbs New Mexico
SAMPLED BY: R & B Services
SAMPLE ID: SC-1

PROJECT NO: B01501
MATRIX: LEACHATE
DATE SAMPLED: 01/24/97 14:25:00
DATE RECEIVED: 01/29/97

ANALYTICAL DATA

PARAMETER	RESULTS	PQL*	UNITS	RL ▲
ortho-Cresol	ND	50	ug/L	200000
meta, para-Cresols	ND	100	ug/L	200000
1,4-Dichlorobenzene	ND	50	ug/L	7500
2,4-Dinitrotoluene	ND	50	ug/L	130
Hexachlorobenzene	ND	50	ug/L	130
Hexachlorobutadiene	ND	50	ug/L	500
Hexachloroethane	ND	50	ug/L	3000
Nitrobenzene	ND	50	ug/L	2000
Pentachlorophenol	ND	250	ug/L	100000
Pyridine	ND	50	ug/L	5000
2,4,5-Trichlorophenol	ND	100	ug/L	400000
2,4,6-Trichlorophenol	ND	50	ug/L	2000

SURROGATES	AMOUNT SPIKED	% RECOVERY	LOWER LIMIT	UPPER LIMIT
Nitrobenzene-d5	50 ug/L	106	35	114
2-Fluorobiphenyl	50 ug/L	94	43	116
Terphenyl-d14	50 ug/L	83	33	141
Phenol-d5	75 ug/L	102	10	110
2-Fluorophenol	75 ug/L	88	21	110
2,4,6-Tribromophenol	75 ug/L	85	10	123

ANALYZED BY: SC DATE/TIME: 02/04/97 17:45:00
LEACHATE EXTRACTION BY: SM DATE/TIME: 01/31/97 13:00:00
METHOD: 1311/8270, TCLP Semivolatiles
NOTES: * - Practical Quantitation Limit ND - Not Detected
NA - Not Analyzed
▲ - Regulatory Limit. Reference Federal Register 55, 11862 (3/29/90), RCRA Toxicity Characteristic Final Rule.

COMMENTS:

QUALITY ASSURANCE: These analyses are performed in accordance with EPA guidelines for quality assurance

Certificate of Analysis No. H9-9701B55-01

R & B Environmental
P.O. Box 1022
Hobbs, NM 88240
ATTN: Wesley Root

DATE: 02/14/97

PROJECT: BJ Services
SITE: Hobbs New Mexico
SAMPLED BY: R & B Services
SAMPLE ID: SC-1

PROJECT NO: B01501
MATRIX: SLUDGE
DATE SAMPLED: 01/24/97 14:25:00
DATE RECEIVED: 01/29/97

ANALYTICAL DATA

PARAMETER	RESULTS	DETECTION LIMIT	UNITS
Flash and Fire Point- C.O.C. Method ASTM D92-85 Analyzed by: TB Date: 02/04/97	>210		°F
Mercury, TCLP Leachate Method 7470 A*** Analyzed by: PC Date: 02/10/97	ND	0.0004	mg/L
Acid Digestion of TCLP Leachate, ICP Method 3010A *** Analyzed by: MM Date: 01/31/97	01/31/97		
Lead, TCLP Leachate Method 6010A *** Analyzed by: JM Date: 02/04/97	ND	0.1	mg/L
Soil pH Measured in Water Method 9045C *** Analyzed by: LAR Date: 01/30/97	5.64		pH units
TCLP Leachate Extraction Method 1311 *** Analyzed by: WLR Date: 01/30/97	01/30/97		

ND - Not detected.

Notes: *Ref: Methods for Chemical Analysis of Water and Wastes, 1983, EPA
**Ref: Standard Methods for Examination of Water & Wastewater, 18th ed.
***Ref: Test Methods for Evaluating Solid Waste, EPA SW846, 3rd Ed.

QUALITY ASSURANCE: These analyses are performed in accordance with EPA guidelines for quality assurance.

Certificate of Analysis No. H9-9701B55-01

R & B Environmental
P.O. Box 1022
Hobbs, NM 88240
ATTN: Wesley Root

DATE: 02/14/97

PROJECT: BJ Services
SITE: Hobbs New Mexico
SAMPLED BY: R & B Services
SAMPLE ID: SC-1

PROJECT NO: B01501
MATRIX: SLUDGE
DATE SAMPLED: 01/24/97 14:25:00
DATE RECEIVED: 01/29/97

ANALYTICAL DATA

PARAMETER	RESULTS	DETECTION LIMIT	UNITS
Silver, TCLP Leachate Method 6010A *** Analyzed by: JM Date: 02/04/97	ND	0.01	mg/L
Arsenic, TCLP Leachate Method 6010A *** Analyzed by: JM Date: 02/04/97	ND	0.2	mg/L
Barium, TCLP Leachate Method 6010A *** Analyzed by: JM Date: 02/04/97	ND	1	mg/L
Cadmium, TCLP Leachate Method 6010A *** Analyzed by: JM Date: 02/04/97	ND	0.01	mg/L
Chromium, TCLP Leachate Method 6010A *** Analyzed by: JM Date: 02/04/97	ND	0.02	mg/L
Cyanide-Reactive Method 7.3.3.2 *** Analyzed by: IP Date: 02/05/97	ND	10	mg/Kg

ND - Not detected.

Notes: *Ref: Methods for Chemical Analysis of Water and Wastes, 1983, EPA
**Ref: Standard Methods for Examination of Water & Wastewater, 18th ed.
***Ref: Test Methods for Evaluating Solid Waste, EPA SW846, 3rd Ed.

QUALITY ASSURANCE: These analyses are performed in accordance with EPA guidelines for quality assurance

Certificate of Analysis No. H9-9701B55-01

R & B Environmental
P.O. Box 1022
Hobbs, NM 88240
ATTN: Wesley Root

DATE: 02/14/97

PROJECT: BJ Services
SITE: Hobbs New Mexico
SAMPLED BY: R & B Services
SAMPLE ID: SC-1

PROJECT NO: B01501
MATRIX: SLUDGE
DATE SAMPLED: 01/24/97 14:25:00
DATE RECEIVED: 01/29/97

ANALYTICAL DATA

PARAMETER	RESULTS	DETECTION LIMIT	UNITS
TCLP Leachate Extraction Method 1311 *** Analyzed by: WLR Date: 01/30/97	01/30/97		
Zero Headspace extraction Method 1311 Analyzed by: WLR Date: 01/30/97	01/30/97		
Selenium, TCLP Leachate Method 6010A *** Analyzed by: JM Date: 02/04/97	ND	0.2	mg/L
Sulfide-Reactive Method 7.3.4.2 *** Analyzed by: IP Date: 02/05/97	ND	100	mg/Kg

ND - Not detected.

Notes: *Ref: Methods for Chemical Analysis of Water and Wastes, 1983, EPA
**Ref: Standard Methods for Examination of Water & Wastewater, 18th ed.
***Ref: Test Methods for Evaluating Solid Waste, EPA SW846, 3rd Ed.

QUALITY ASSURANCE: These analyses are performed in accordance with EPA guidelines for quality assurance.

APPENDIX C

SOLIDS DISPOSAL APPLICATION AND OCD APPROVAL FORMS

Box 1980
Hobbs, NM 88241-1980
District II - (505) 748-1283
811 S. First
Artesia, NM 88210
District III - (505) 334-6178
1000 Rio Brazos Road
Aztec, NM 87410
District IV - (505) 827-7131

Energy Minerals and Natural Resources Department
Oil Conservation Division
2040 South Pacheco Street
Santa Fe, New Mexico 87505
(505) 827-7131

Originated 8/8/9

Submit Origin: Plus 1 Cop to appropriat District Offic

REQUEST FOR APPROVAL TO ACCEPT SOLID WASTE

1. RCRA Exempt: ☐ Non-Exempt: ☒	4. Generator B J Services
Verbal Approval Received: Yes ☐ No ☐	5. Originating Site Hobbs yard
2. Management Facility Destination Controlled Recovery, Inc.	6. Transporter Sonny's
3. Address of Facility Operator P.O. Box 369 Hobbs,	8. State New Mexico
7. Location of Material (Street Address or ULSTR) 2708 West County	Road Hobbs, NM

9. Circle One:

A. All requests for approval to accept oilfield exempt wastes will be accompanied by a certification of waste from the Generator; one certificate per job.

(B.) All requests for approval to accept non-exempt wastes must be accompanied by necessary chemical analysis to PROVE the material is not-hazardous and the Generator's certification of origin. No waste classified hazardous by listing or testing will be approved.

All transporters must certify the wastes delivered are only those consigned for transport.

BRIEF DESCRIPTION OF MATERIAL:

The following analytical is from the B J Services Hobbs yard. The waste was generated by washing trucks. I have included a certificate of waste and a chain of custody.

Estimated Volume 400 bbls cy Known Volume (to be entered by the operator at the end of the haul) _____ cy

SIGNATURE: Billie Charo TITLE: office manager DATE: 02/18/97
Waste Management Facility Authorized Agent

TYPE OR PRINT NAME: Billie Charo TELEPHONE NO. (505)393-1079

(This space for State Use)

APPROVED BY: _____ TITLE: _____ DATE: _____

APPROVED BY: _____ TITLE: _____ DATE: _____

CERTIFICATE OF WASTE STATUS
NON-EXEMPT WASTE MATERIAL
"AS REQUIRED BY NEW MEXICO OIL CONSERVATION DIVISION"

COMPANY/GENERATOR B J Services

ADDRESS 2708 West County Road Hobbs, New Mexico

GENERATING SITE B J Services Hobbs Yard

COUNTY Lea STATE NM

TYPE OF WASTE Sump sludge

ESTIMATED VOLUME 400 bbls

GENERATING PROCESS washing trucks

REMARKS

NMOCD FACILITY CONTROLLED RECOVERY INC.

TRUCKING COMPANY Sonny's

As a condition of acceptance for disposal, I hearby certify that this waste is a non-exempt waste as defined by the Environmental Protection Agency's (EPA) July 1988 Regulatory Determination. To my knowledge, this waste will be analyzed pursuant to the provisions of 40 CFR Part 261 to verify the nature as non-hazardous. I further certify that to my knowledge "hazardous or listed waste" pursuant to the provisions of 40 CFR, Part 261, Subparts C and D, has not been added or mixed with the waste so as to make the resultant mixture a "hazardous waste" pursuant to the provisions of 40 CFR, Section 2613.

AGENT _____
SIGNATURE

NAME Dan Miller
PRINTED

ADDRESS 2708 West County Road Hobbs, NM 88240

DATE 02/18/97

District I - (505) 393-6161
P. O. Box 1980
Hobbs, NM 88241-1980
District II - (505) 748-1283
811 S. First
Artesia, NM 88210
District III - (505) 334-6178
1000 Rio Brazos Road
Aztec, NM 87410
District IV - (505) 827-7131

New Mexico
Energy, Minerals and Natural Resources Department
Oil Conservation Division
2040 South Pacheco Street
Santa Fe, New Mexico 87505
(505) 827-7131

FORM C-138
Originated 8/8/95

Submit Original
Plus 1 Copy
to appropriate
District Office

REQUEST FOR APPROVAL TO ACCEPT SOLID WASTE

1. RCRA Exempt: ☐ Non-Exempt: ☒ 2/28/97 per Mark Ashley + Carl M	4. Generator B J Services
Verbal Approval Received: Yes ☒ No ☐	5. Originating Site Hobbs yard
2. Management Facility Destination Controlled Recovery, Inc.	6. Transporter Sonny's
3. Address of Facility Operator P.O. Box 369 Hobbs,	8. State New Mexico
7. Location of Material (Street Address or ULSTR) 2708 West County	Road Hobbs, NM

9. Circle One:

A. All requests for approval to accept oilfield exempt wastes will be accompanied by a certification of waste from the Generator; one certificate per job.

(B.) All requests for approval to accept non-exempt wastes must be accompanied by necessary chemical analysis to PROVE the material is not-hazardous and the Generator's certification of origin. No waste classified hazardous by listing or testing will be approved.

All transporters must certify the wastes delivered are only those consigned for transport.

BRIEF DESCRIPTION OF MATERIAL:

The following analytical is from the B J Services Hobbs yard. The waste was generated by washing trucks. I have included a certificate of waste and a chain of custody.

Att: MR MARK MARSHA - VERBAL APPROVAL
2/28/97

OCD HOBBS
FEB 18 1997
RECEIVED

Estimated Volume 400 bbls cy Known Volume (to be entered by the operator at the end of the haul) _____ cy

SIGNATURE: Billie Charo TITLE: office manager DATE: 02/18/97
Waste Management Facility Authorized Agent

TYPE OR PRINT NAME: Billie Charo TELEPHONE NO. (505)393-1079

(This space for State Use)

APPROVED BY: _____ TITLE: _____ DATE: _____

APPROVED BY: _____ TITLE: _____ DATE: _____

TOTAL P.02

APPENDIX D

BILLS-OF-LADING FOR SOLIDS DISPOSAL

HB NO. 42720

Sonny's
OILFIELD SERVICES, INC.

P.O. Box 1438
Hobbs, N.M. 88240
(505) 393-4521

Date 3-1

Name B J Service

Lease Hobbsyd

Address

Well No. 1

Order # John

DESTINATION FROM: Hobbsyd TO: CB1

CODE	DESCRIPTION OF WORK	RATE	HOURS BBLS.	AMOUNT
	T/P 260 BBLS. BS&W To CB1	60.00	11	660.00

Time Start

Time Stop

Total Hours

Operator: John

Company Representative:

Type Fld. Used BS&W

Equipment 3 2

Mileage

Loaded Miles 40

Unloaded Miles 40

Total Miles 80

Off Road Miles

Accepted

Fuel Adj. Cost	
Sub Total	660.00
Tax	34.65
Chemical	
Brine Water	
Fuel	
Fresh Water	
TOTAL	694.65

White – File Copy Canary – Invoice Copy Pink – Yard Copy Gold – Customer Copy

HB NO. 42703

Sonny's
OILFIELD SERVICES, INC.

P.O. Box 1438
Hobbs, N.M. 88240
(505) 393-4521

Date: 2-28-97
Lease: Yard
Well No.:
Order #:

Name: BJ Services
Address:

DESTINATION FROM: TO:

CODE	DESCRIPTION OF WORK	RATE	HOURS BBLS.	AMOUNT
	Transport Unit with operator to	57.00	2	114.00
	haul 30 bbls of B/W to Yard	.20	30	6.00
	Use water to get out Tanks.			

Time Start: 2:00 Type Fld. Used: B/W Loaded Miles: 3
Time Stop: 4:00 Equipment: 31 Unloaded Miles: 3
Total Hours: 2 Mileage: 6 Total Miles: 6
Operator: Virgil Woods Off Road Miles:
Company Representative:

Fuel Adj. Cost	
Sub Total	120.00
Tax	6.30
Chemical	
Brine Water	
Fuel	
Fresh Water	
TOTAL	126.30

Date: Accepted:

White – File Copy Canary – Invoice Copy Pink – Yard Copy Gold – Customer Copy

HB NO. 42706

Sonny's

OILFIELD SERVICES, INC.

P.O. Box 1438
Hobbs, N.M. 88240
(505) 393-4521

Date 2-28-97

Name DJ Services

Lease Yard

Address

Well No.

Order #

DESTINATION FROM: Loc. TO: CRI

CODE	DESCRIPTION OF WORK	RATE	HOURS BBLS.	AMOUNT
	Vacuum unit with operator to	60.00	6	360.00
	pull fluid from tanks and dispose of			
	130 bbls as directed.			

Time Start 12:00 Type Fld. Used Brw Loaded Miles 39

Time Stop 6:00 Equipment 32 Unloaded Miles 39

Total Hours 6 Mileage 78 Total Miles 78

Operator: John Off Road Miles

Company Representative:

Date Accepted

Fuel Adj. Cost	
Sub Total	360.00
Tax	18.90
Chemical	
Brine Water	
Fuel	
Fresh Water	
TOTAL	378.90

White – File Copy Canary – Invoice Copy Pink – Yard Copy Gold – Customer Copy

HB NO. 42822

Sonny's
OILFIELD SERVICES, INC.

P.O. Box 1438
Hobbs, N.M. 88240
(505) 393-4521

Date 2-28-97

Name B I

Lease Hobbs Yd

Address

Well No.

Order #

DESTINATION FROM: B I TO: CRI

CODE	DESCRIPTION OF WORK	RATE	HOURS BBLS.	AMOUNT
	Load & T/P 260 bbl B/S+W	60.00	9.5	570.00
	to CRI From Tanks			

Time Start 8:00 Type Fld. Used BS+W Loaded Miles

Time Stop 5:30 Equipment 36 Unloaded Miles

Total Hours 9½ Mileage Total Miles

Operator: Jim Sanger Off Road Miles

Company Representative:

Date Accepted

Fuel Adj. Cost	
Sub Total	570.00
Tax	29.93
Chemical	
Brine Water	
Fuel	
Fresh Water	
TOTAL	599.93

White – File Copy Canary – Invoice Copy Pink – Yard Copy Gold – Customer Copy

HB NO. 42781

Sonny's
OILFIELD SERVICES, INC.

P.O. Box 1438
Hobbs, N.M. 88240
(505) 393-4521

Date: 2-28-97
Lease: BTA
Well No.: Byers SWD
Order #: Darrell

Name: BJ Services

Address:

DESTINATION FROM: Yard TO: Loc.

CODE	DESCRIPTION OF WORK	RATE	HOURS BBLS.	AMOUNT
	Transport 120 bbls of Acid to location. Stand by for fluid to be pulled from unit.	57.00	12	684.00

Time Start: 5:00 Am
Time Stop: 5:00 Pm
Total Hours: 12
Operator: Randy
Company Representative:

Type Fld. Used:
Equipment:
Mileage: 44

Loaded Miles: 22
Unloaded Miles: 22
Total Miles: 44
Off Road Miles: 2

Fuel Adj. Cost	
Sub Total	684.00
Tax	35.91
Chemical	
Brine Water	
Fuel	
Fresh Water	
TOTAL	719.91

Date: Accepted:

White – File Copy Canary – Invoice Copy Pink – Yard Copy Gold – Customer Copy

HB NO. 42787

Sonny's
OILFIELD SERVICES, INC.

P.O. Box 1438
Hobbs, N.M. 88240
(505) 393-4521

Date 3-1-97

Name BJ Services

Lease Yard

Address

Well No.

Order #

DESTINATION FROM: Yard TO: Co.

CODE	DESCRIPTION OF WORK	RATE	HOURS BBLS.	AMOUNT
	Furnished transport unit with	57.00	12	684.00
	operator to haul 100 bbls of	.40	100	40.00
	B/W to location. Used water			
	to fill tanks w/ vacuum units			
	and emptied tanks.			

Time Start 7:00 am Type Fld. Used B/W Loaded Miles 2

Time Stop 7:00 pm Equipment 31 Unloaded Miles 2

Total Hours 12 Mileage Total Miles 4

Operator: Virgil Woods Off Road Miles 1

Company Representative:

Date Accepted

Fuel Adj. Cost	
Sub Total	724.00
Tax	38.01
Chemical	
Brine Water	
Fuel	
Fresh Water	
TOTAL	762.01

White – File Copy Canary – Invoice Copy Pink – Yard Copy Gold – Customer Copy

HB NO. 42881

Sonny's
OILFIELD SERVICES, INC.

P.O. Box 1438
Hobbs, N.M. 88240
(505) 393-4521

Date 3-1

Name B J

Lease Hobbs 46

Address

Well No.

Order #

DESTINATION FROM: BJ YARD TO: CRI

CODE	DESCRIPTION OF WORK	RATE	HOURS BBLS.	AMOUNT
	T/P 260 bbl B S&W to CRI	60.00	11	660.00

Time Start 7:00 Type Fld. Used B S&W Loaded Miles 40

Time Stop 6:00 Equipment 36 Unloaded Miles 40

Total Hours 11 Mileage Total Miles 80

Operator: Juan Longoy Off Road Miles

Company Representative:

Date Accepted

Fuel Adj. Cost	
Sub Total	660.00
Tax	34.65
Chemical	
Brine Water	
Fuel	
Fresh Water	
TOTAL	694.65

White – File Copy Canary – Invoice Copy Pink – Yard Copy Gold – Customer Copy

HB NO. 42628

Sonny's
OILFIELD SERVICES, INC.

P.O. Box 1438
Hobbs, N.M. 88240
(505) 393-4521

Date 3-2

Name BJ

Lease Hobbs Yd

Address

Well No.

Order # Dan

DESTINATION FROM: BJ TO: CRI

CODE	DESCRIPTION OF WORK	RATE	HOURS BBLS.	AMOUNT
	T/P 260 bbL BS/W to CRI	60.00	11.5	690.00

Time Start 7:30 Type Fld. Used BS/W Loaded Miles

Time Stop 7:00 Equipment 3/6 Unloaded Miles

Total Hours 11½ Mileage Total Miles

Operator: Jon Bayer Off Road Miles

Company Representative:

Date Accepted

Fuel Adj. Cost	
Sub Total	690.00
Tax	36.23
Chemical	
Brine Water	
Fuel	
Fresh Water	
TOTAL	726.23

White – File Copy Canary – Invoice Copy Pink – Yard Copy Gold – Customer Copy

A.A. OILFIELD SERVICE, INC.

P.O. BOX 5208
HOBBS, NEW MEXICO 88241-5208

OILFIELD SERVICE INC. HOBBS, NEW MEXICO

WORK TICKET

INVOICE DATE [illegible]
INVOICE NO. [illegible]

CUSTOMER NO. 2070 VENDOR

SOLD TO
BJ SERVICES COMPANY
P.O. BOX 4442
HOUSTON TX 77210

LOCATION HOBBS [illegible]
AUTHORIZED BY L. MILLER

QUANTITY	DESCRIPTION	UNIT PRICE	AMOUNT
	TICKET # DATE TICKET # DATE TICKET # DATE		
	73202 5/05/91		
	SET IN YARBROUGH 5/30/91-6/00/91 PULLED 3 BALE SPILLED FLUID FROM PIT AND HAULED TO C.R.I. JETTED OUT AT C.R.I.		
3.50	VACUUM TRUCK	$50.00HR	$175.00
2.00	CONTROLLED RECOVERY INC. DISPOSAL	$2.00BL	$12.50
1.00	CONTROLLED RECOVERY INC CALL OUT CHARGE	$00.00LT	$00.00
1.00	CONTROLLED RECOVERY INC. JET OUT	$40.00IT	$40.00

INVOICE SUB-TOTAL $300.25
GROSS RECEIPTS TAX 6.0000% $18.02

INVOICE TOTAL $318.27

OPERATOR: [illegible]

APPROVED BY: [illegible]

THIS IS NOT AN INVOICE

A.A. OILFIELD SERVICE, INC.

P.O. BOX 5208
HOBBS, NEW MEXICO 88241-5208

OILFIELD SERVICE INC. HOBBS, NEW MEXICO

WORK TICKET

INVOICE DATE 3/05/97
INVOICE NO. 107532

CUSTOMER NO: 2070

VENDOR:

SOLD TO
BJ SERVICES COMPANY
P.O. BOX 4442
HOUSTON TX 77210

LOCATION: HOBBS YARD
AUTHORIZED BY: L. MILLER

QUANTITY	DESCRIPTION	PRICE/UNIT	AMOUNT
	TICKET # DATE TICKET # DATE TICKET # DATE 73202 3/05/97		
	#37 IN YARBROUGH 5:30PM-9:00PM PULLED 3 BBLS SPILLED FLUID FROM PIT AND HAULED TO C.R.I. JETTED OUT AT C.R.I.		
3.50	VACUUM TRUCK	$50.00HR	$175.00
5.00	CONTROLLED RECOVERY INC. DISPOSAL	$2.25BL	$11.50
1.00	CONTROLLED RECOVERY INC CALL OUT CHARGE	$50.00LT	$50.00
1.00	CONTROLLED RECOVERY INC. JET OUT	$40.00IT	$40.00
	INVOICE SUB-TOTAL		$300.25
	GROSS RECEIPTS TAX 6.000%		$18.02
	INVOICE TOTAL		$318.27

OPERATOR: _____

APPROVED BY: _____

THIS IS NOT AN INVOICE

APPENDIX E

PHOTOGRAPHS OF REMOVAL

Photograph #1
Three 12,000 gallon wastewater tanks prior to removal

Photograph #2
Fence removal

Photograph #3
All four wastewater tanks prior to removal; excavator positioning to begin digging

Photograph #4
800 gallon wastewater tank exposed

Photograph #5
All four wastewater tanks exposed

Photograph #6
Three large wastewater tanks exposed; 800 gallon tank removed

Photograph #7
Tank C showing piping juncture; Notice stain radiating down from piping juncture

Photograph #8
Capping of pipes coming into the tanks (typical)

Photograph #9
Soil at the bottom of tanks between Tanks B and C

Photograph #10
Soil immediately below Tank C

Photograph #11
Tank C being loaded onto trailer for transport to Rhino landfill (typical loading procedure)

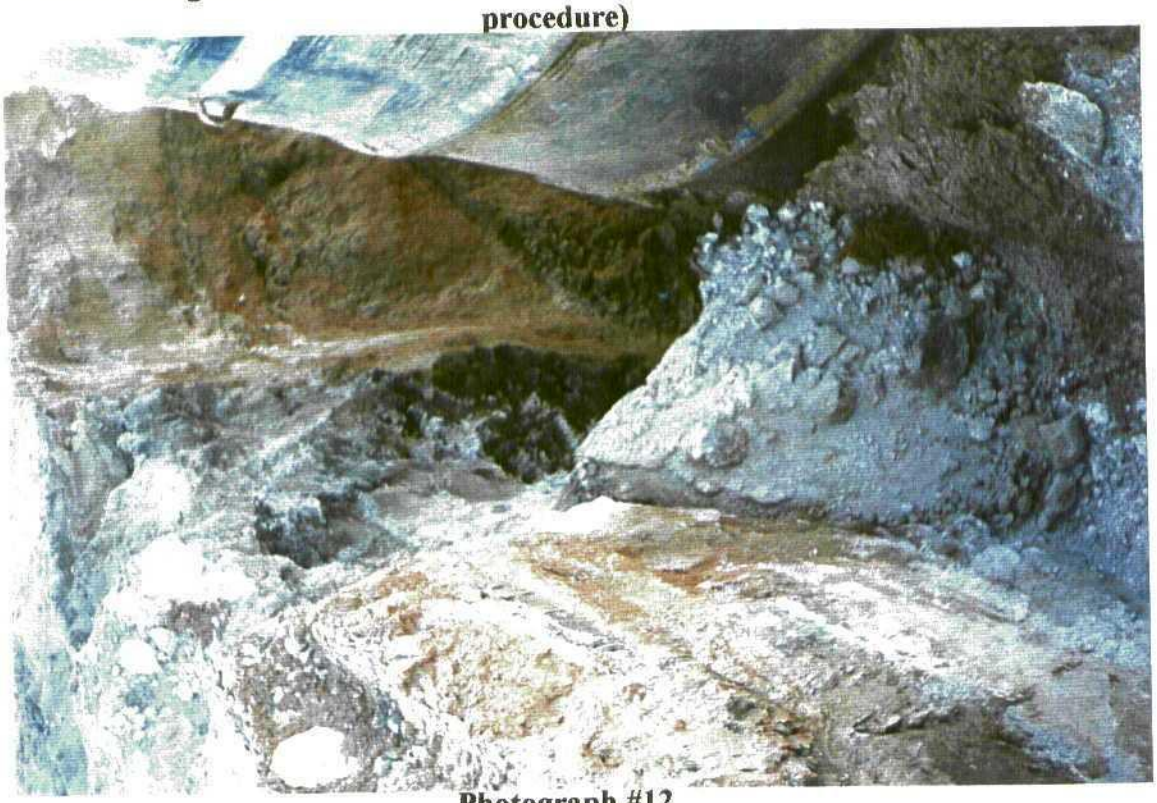

Photograph #12
Stained soil on east sidewall next to Tank D (near piping juncture)

Photograph #13
Condition of tank pit after all four wastewater tanks removed (no overexcavation)

Photograph #14
South sidewall showing visually impacted layer and capped piping

Photograph #15
Tank pit facing west wall after overexcavation (deepest point = 22 feet)

Photograph #16
Visually impacted soil

Photograph #17
Visually non-impacted stockpile segregated showing stockpile sampling

Photograph #18
Visually impacted soil stockpile segregated

Photograph #19
Soil field screening method

Photograph #20
Tank excavation partially backfilled

Photograph #21
Backfilling excavation

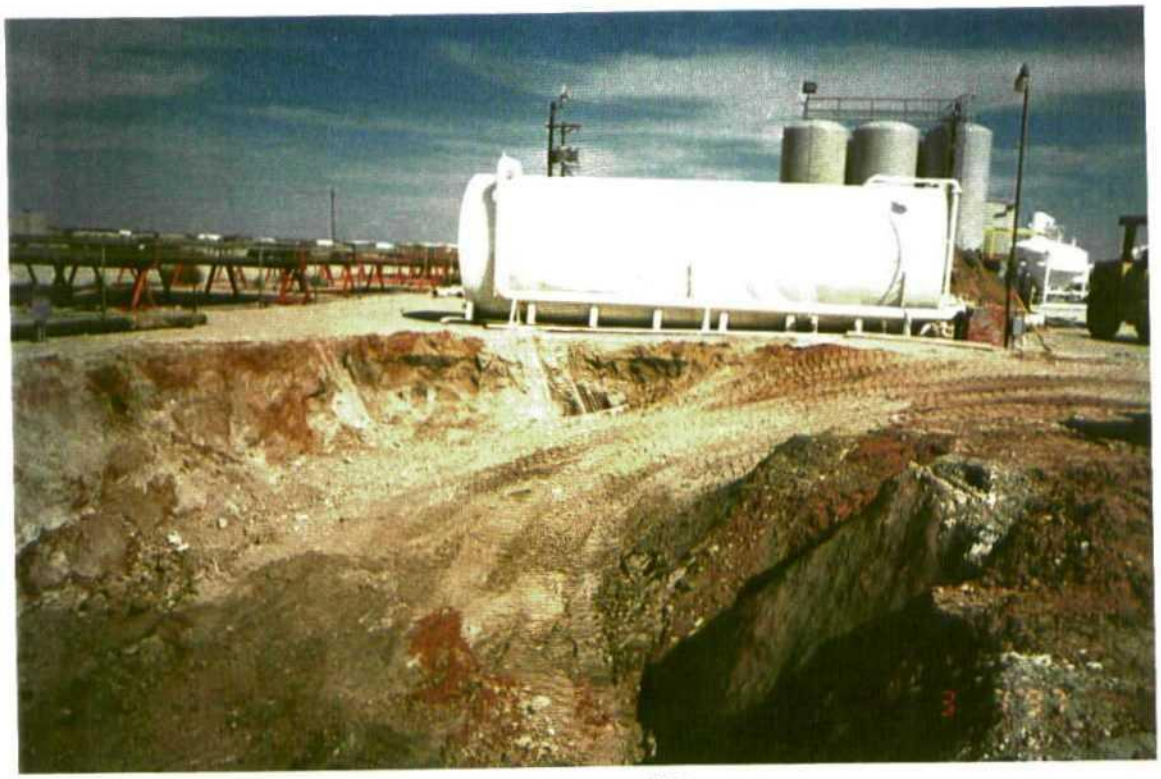

Photograph #22
Tank excavation partially backfilled

APPENDIX F

REMOVAL CONTRACTOR REPORT AND CERTIFICATE OF TANK DESTRUCTION

Engineering and
Construction
Services

Constructive Solutions, Inc.

Building a Better Environment

BJ Services Company, USA
UST Removal Report - Hobbs, NM

April 21, 1997

SUMMARY REPORT

BJ Services Company, USA (BJ Services) currently operates a well service and truck fleet maintenance facility located at 2708 West County Road in Hobbs, New Mexico. Constructive Solutions Inc. (CSI) was retained by BJ Services to provide underground storage tank (UST) removal activities at the previously referenced property. The UST removal consisted of three 12,000 gal. USTs and one 800 gal. UST.

On December 17, 1996 New Mexico Energy, Minerals & Natural Resources Department, Oil Conversation Division, (OCD) issued their approval of BJ Services plan to remove and remediate the tanks and any contaminated soils at the Hobbs site. CSI submitted a cost estimate to BJ Services on January 6, 1997 for the removal of the above mentioned tanks. Upon the acceptance of CSI's bid, removal activities were scheduled for the week of March 3-7, 1997.

Tank removal activities commenced on Monday, March 3, 1997 and were completed on Wednesday, March 5, 1997. During removal activities hydrocarbon contaminated soils were encountered in tank cavity containing the three 12,000 gal. tanks. This soil was excavated to a depth of 21' without finding the extent of the contamination. All excavated soils were stockpiled on plastic while awaiting disposal. Upon completion of the overexcavation, the tank cavities dimensions were approximately 64' x 23' x 21'.

Backfill activities began on March 7, 1997 with the placement of approximately 200 cyd. of soils that was located on site. An additional 694 cyd. was delivered on site to complete backfill operations. Soil disposal began on April 1, 1997 with soils going to Rhino Environmental Services OCD landfarm. A total of 1,109.37 tons of soil was transported and disposed in the Goo Yea facility.

Andrew J. Landoll
Project Manager
Constructive Solutions Inc.

P.O. Box 25547 • Albuquerque, NM 87125 • (505) 242-6464 • Fax (505) 247-4941
3711 East Miami • Phoenix, AZ 85040 • (602) 431-1600 • Fax (602) 431-0900

Engineering and
Construction
Services

Constructive Solutions, Inc.

Building a Better Environment

CERTIFICATE OF DESTRUCTION
BILL OF SALE

Seller of Tanks
BJ Services USA
8701 New Trails Drive
The Woodlands, TX 77381

Tank Facility
BJ Services, Hobbs
2708 West County Road
Hobbs, NM 88240

Buyer of Tanks
Constructive Solutions Inc.
P.O. Box 25547
Albuquerque, NM 87125

Tank Identification: (3) - 12,000 gallon and (1) 800 gallon oil / gas well waste water tanks

The ownership of the above referenced tank was transferred to Constructive Solutions Inc. (CSI). Upon transfer of ownership to CSI, all future liabilities connected with the tanks from the date of the destruction was relieved from the former tank owner.

I certify that the above described tanks have been disposed of in accordance with all applicable local, state and federal regulations.

Andrew J. Landoll
Project Manager

Steve Dyer
Albuquerque Operations Manager

P.O. Box 25547 • Albuquerque, NM 87125 • (505) 242-6464 • Fax (505) 247-4941
3711 East Miami • Phoenix, AZ 85040 • (602) 431-1600 • Fax (602) 431-0900

APPENDIX G

SOIL ANALYTICAL LABORATORY REPORT

EPIC LABORATORIES, INC.

ANALYTICAL AND QUALITY CONTROL REPORT

Andy Landoll
RHINO ENVIRONMENTAL, INC.
P.O. Box 25547
300 Broadway NE, 87102
Albuquerque, NM 87125

03/11/1997

EPIC Job Number: 97.00820

Enclosed is the Analytical and Quality Control report for the following samples submitted to the Dallas Division of EPIC Laboratories, Inc. for analysis. Reproduction of this analytical report is permitted only in its entirety.

Sample Number	Sample Description	Date Taken	Date Received
329513	South Stock Pile Composite	03/06/1997	03/07/1997
329514	East Stock Pile Composite	03/06/1997	03/07/1997

EPIC Laboratories, Inc. certifies that the analytical results contained herein apply only to the specific samples analyzed.

Holding Times: All holding times were within method criteria.

Method Blanks: All method blanks were within quality control criteria.

Instrument calibration: All calibrations were within method quality control criteria.

Analysis Comments: No Unusual Comments

Jim Rowley
Project Manager

1548 Valwood Parkway, Suite 118, Carrollton, Texas 75006 (972) 406-8100 Fax: (972) 484-2969
2621 Ridgepoint Drive, Suite 135, Austin, Texas 78754 (512) 928-8905 Fax: (512) 928-3208
13802 Placid Brook Court, Houston, Texas 77059 (281) 286-1400 Fax: (281) 256-2424

ANALYTICAL REPORT

Andy Landoll
RHINO ENVIRONMENTAL, INC.
P.O. Box 25547
300 Broadway NE, 87102
Albuquerque, NM 87125

03/11/1997

EPIC Job Number: 97.00820

Project Description: BJ Services Hobbs, NM

Analyte	Result	Flag	Units	Reporting Limit	Date Analyzed	Analyst Initials	Prep Batch No.	Run Batch No.	Method Reference
SAMPLE NO. 329513	SAMPLE DESCRIPTION South Stock Pile Composite								DATE-TIME TAKEN 03/06/1997 09:50
Cyanide, Reactive	<0.25		mg/kg	0.25	03/07/1997	kwo		497	S-7.3.3.1
pH, Corrosivity	8.17		units	N/A	03/10/1997	kwo		1405	S-7.2.2
Sulfide, Reactive	30		mg/kg	12.5	03/07/1997	kwo		520	S-7.3.4.1
TPH-418.1 (Nonaqueous)	1420		ug/g	10	03/10/1997	bss		1280	E-418.1
ICP Metals - Aqueous	complete				03/10/1997	jmc		1595	
TCLP NON-VOLATILE EXTRACTION	c			COMPLETE	03/11/1997	nmw	524		S-1311
EXTRACTION, ZHE VOLATILE	c 3-7-9			COMPLETE	03/10/1997	jwh	538		S-1311
TCLP-Prep AA,ICP	c			COMPLETE	03/10/1997	nmw	1204		S-3010A
TCLP-Arsenic, ICP	<0.03		mg/L	0.03	03/10/1997	jmc	1204	1528	S-6010A
TCLP-Barium, ICP	1.2		mg/L	0.01	03/10/1997	jmc	1204	1415	S-6010A
TCLP-Cadmium, ICP	<0.01		mg/L	0.01	03/10/1997	jmc	1204	1590	S-6010A
TCLP-Chromium, ICP	<0.01		mg/L	0.01	03/10/1997	jmc	1204	1589	S-6010A
TCLP-Lead, ICP	<0.03		mg/L	0.03	03/10/1997	jmc	1204	1598	S-6010A
TCLP-Mercury, CVAA	<0.02	EDL	mg/L	0.0002	03/10/1997	bwb		1342	S-7470A
TCLP-Selenium, ICP	<0.04		mg/L	0.04	03/10/1997	jmc	1204	1527	S-6010A
TCLP-Silver, ICP	<0.01		mg/L	0.01	03/10/1997	jmc	1204	1580	S-6010A
Ignitability	DNB	DNB			03/10/1997	bss		311	ASTM D4982-89
EXTRACTION, TCLP SEMI-VOLATILE	c 3-7-9				03/07/1997	jwh	447		S-1311
EPA 8020-NONAQ									
Benzene	<10		ug/kg	10	03/07/1997	zst		929	S-8020A
Ethylbenzene	<10		ug/kg	10	03/07/1997	zst		929	S-8020A
Toluene	<10		ug/kg	10	03/07/1997	zst		929	S-8020A
Xylenes, Total	<10		ug/kg	10	03/07/1997	zst		929	S-8020A
SURR: a,a,a-TFT	96		% Rec	50-130	03/07/1997	zst		929	
BN/A ANALYSIS	c					dtw		240	E-625/S-8270
Prep, TCLP - BNA	c 3-10-			complete	03/10/1997	jwh	438		S-3510
TCLP-ACID EXTRACTABLES - 8270									
TCLP-Cresols, Total	<0.066		mg/L	0.066	03/10/1997	dtw	438	421	S-8270A
TCLP-Pentachlorophenol	<0.33		mg/L	0.33	03/10/1997	dtw	438	421	S-8270A
TCLP-2,4,5-Trichlorophenol	<0.066		mg/L	0.066	03/10/1997	dtw	438	421	S-8270A
TCLP-2,4,6-Trichlorophenol	<0.066		mg/L	0.066	03/10/1997	dtw	438	421	S-8270A
SURR: 2-Fluorophenol	66		% Rec	21-100	03/10/1997	dtw	438	421	S-8270A
SURR: Phenol-d5	56		% Rec	10-94	03/10/1997	dtw	438	421	S-8270A
SURR: 2,4,6-Tribromophenol	68		% Rec	10-123	03/10/1997	dtw	438	421	S-8270A
TCLP-BASE NEUTRALS - 8270									
TCLP-1,4-Dichlorobenzene	<0.066		mg/L	0.066	03/10/1997	dtw	438	420	S-8270A
TCLP-2,4-Dinitrotoluene	<0.066		mg/L	0.066	03/10/1997	dtw	438	420	S-8270A
TCLP-Hexachlorobenzene	<0.066		mg/L	0.066	03/10/1997	dtw	438	420	S-8270A

DNB - Does not burn.

EDL - Elevated Detection Limit due to matrix interference.

ANALYTICAL REPORT

Andy Landoll
RHINO ENVIRONMENTAL, INC.
P.O. Box 25547
300 Broadway NE, 87102
Albuquerque, NM 87125

03/11/1997

EPIC Job Number: 97.00820

Project Description: BJ Services Hobbs, NM

Analyte	Result	Flag	Units	Reporting Limit	Date Analyzed	Analyst Initials	Prep Batch No.	Run Batch No.	Method Reference
SAMPLE NO. 329513	SAMPLE DESCRIPTION South Stock Pile Composite								DATE-TIME TAKEN 03/06/1997 09:50
TCLP-Hexachlorobutadiene	<0.066		mg/L	0.066	03/10/1997	dtw	438	420	S-8270A
TCLP-Hexachloroethane	<0.066		mg/L	0.066	03/10/1997	dtw	438	420	S-8270A
TCLP-Nitrobenzene	<0.066		mg/L	0.066	03/10/1997	dtw	438	420	S-8270A
TCLP-Pyridine	<0.066		mg/L	0.066	03/10/1997	dtw	438	420	S-8270A
SURR: 2-Fluorobiphenyl	84		% Rec	43-116	03/10/1997	dtw	438	420	S-8270A
SURR: Nitrobenzene-d5	80		% Rec	35-114	03/10/1997	dtw	438	420	S-8270A
SURR: Terphenyl-d14	88		% Rec	33-141	03/10/1997	dtw	438	420	S-8270A
TCLP-8240									
TCLP-Benzene	<0.025		mg/L	0.025	03/08/1997	acg		1175	S-8240A
TCLP-2-Butanone (MEK)	<0.50		mg/L	0.50	03/08/1997	acg		1175	S-8240A
TCLP-Carbon Tetrachloride	<0.025		mg/L	0.025	03/08/1997	acg		1175	S-8240A
TCLP-Chlorobenzene	<0.025		mg/L	0.025	03/08/1997	acg		1175	S-8240A
TCLP-Chloroform	<0.025		mg/L	0.025	03/08/1997	acg		1175	S-8240A
TCLP-1,2-Dichloroethane	<0.025		mg/L	0.025	03/08/1997	acg		1175	S-8240A
TCLP-1,1-Dichloroethene	<0.025		mg/L	0.025	03/08/1997	acg		1175	S-8240A
TCLP-Tetrachloroethene	<0.025		mg/L	0.025	03/08/1997	acg		1175	S-8240A
TCLP-Trichloroethene	<0.025		mg/L	0.025	03/08/1997	acg		1175	S-8240A
TCLP-Vinyl chloride	<0.05		mg/L	0.05	03/08/1997	acg		1175	S-8240A
SURR: 1,2-Dichloroethane-d4	107		% Rec	76-114	03/08/1997	acg		1175	S-8240A
SURR: Toluene-d8	101		% Rec	88-110	03/08/1997	acg		1175	S-8240A
SURR: 4-Bromofluorobenzene	108		% Rec	86-115	03/08/1997	acg		1175	S-8240A
SAMPLE NO. 329514	SAMPLE DESCRIPTION East Stock Pile Composite								DATE-TIME TAKEN 03/06/1997 11:01
Cyanide, Reactive	<0.25		mg/kg	0.25	03/07/1997	kwo		497	S-7.3.3.1
pH, Corrosivity	8.36		units	N/A	03/10/1997	kwo		1405	S-7.2.2
Sulfide, Reactive	<12.5		mg/kg	12.5	03/07/1997	kwo		520	S-7.3.4.1
TPH-418.1 (Nonaqueous)	444		ug/g	10	03/10/1997	bss		1280	E-418.1
ICP Metals - Aqueous	complete				03/10/1997	jmc		1595	
TCLP NON-VOLATILE EXTRACTION	c			COMPLETE	03/11/1997	nmw	524		S-1311
EXTRACTION, ZHE VOLATILE	c 3-7-9			COMPLETE	03/10/1997	jwh	538		S-1311
TCLP-Prep AA,ICP	c			COMPLETE	03/10/1997	nmw	1204		S-3010A
TCLP-Arsenic, ICP	0.04		mg/L	0.03	03/10/1997	jmc	1204	1528	S-6010A
TCLP-Barium, ICP	1.3		mg/L	0.01	03/10/1997	jmc	1204	1415	S-6010A
TCLP-Cadmium, ICP	<0.01		mg/L	0.01	03/10/1997	jmc	1204	1590	S-6010A

ANALYTICAL REPORT

Andy Landoll
RHINO ENVIRONMENTAL, INC.
P.O. Box 25547
300 Broadway NE, 87102
Albuquerque, NM 87125

03/11/1997

EPIC Job Number: 97.00820

Project Description: BJ Services Hobbs, NM

Analyte	Result	Flag	Units	Reporting Limit	Date Analyzed	Analyst Initials	Prep Batch No.	Run Batch No.	Method Reference
SAMPLE NO. 329514	SAMPLE DESCRIPTION East Stock Pile Composite								DATE-TIME TAKEN 03/06/1997 11:01
TCLP-Chromium, ICP	<0.01		mg/L	0.01	03/10/1997	jmc	1204	1589	S-6010A
TCLP-Lead, ICP	<0.03		mg/L	0.03	03/10/1997	jmc	1204	1598	S-6010A
TCLP-Mercury, CVAA	<0.02	EDL	mg/L	0.0002	03/10/1997	bwb		1342	S-7470A
TCLP-Selenium, ICP	<0.04		mg/L	0.04	03/10/1997	jmc	1204	1527	S-6010A
TCLP-Silver, ICP	<0.01		mg/L	0.01	03/10/1997	jmc	1204	1580	S-6010A
Ignitability	DNB	DNB			03/10/1997	bss		311	ASTM D4982-89
EXTRACTION, TCLP SEMI-VOLATILE	c 3-7-9				03/07/1997	jwh	447		S-1311
EPA 8020-NONAQ									
Benzene	<10		ug/kg	10	03/07/1997	zst		929	S-8020A
Ethylbenzene	120		ug/kg	10	03/07/1997	zst		929	S-8020A
Toluene	63		ug/kg	10	03/07/1997	zst		929	S-8020A
Xylenes, Total	600		ug/kg	10	03/07/1997	zst		929	S-8020A
SURR: a,a,a-TFT	88		% Rec	50-130	03/07/1997	zst		929	
BN/A ANALYSIS	c					dtw		240	E-625/S-8270
Prep, TCLP - BNA	c 3-10-			complete	03/10/1997	jwh	438		S-3510
TCLP-ACID EXTRACTABLES - 8270									
TCLP-Cresols, Total	<0.066		mg/L	0.066	03/10/1997	dtw	438	421	S-8270A
TCLP-Pentachlorophenol	<0.33		mg/L	0.33	03/10/1997	dtw	438	421	S-8270A
TCLP-2,4,5-Trichlorophenol	<0.066		mg/L	0.066	03/10/1997	dtw	438	421	S-8270A
TCLP-2,4,6-Trichlorophenol	<0.066		mg/L	0.066	03/10/1997	dtw	438	421	S-8270A
SURR: 2-Fluorophenol	62		% Rec	21-100	03/10/1997	dtw	438	421	S-8270A
SURR: Phenol-d5	54		% Rec	10-94	03/10/1997	dtw	438	421	S-8270A
SURR: 2,4,6-Tribromophenol	68		% Rec	10-123	03/10/1997	dtw	438	421	S-8270A
TCLP-BASE NEUTRALS - 8270									
TCLP-1,4-Dichlorobenzene	<0.066		mg/L	0.066	03/10/1997	dtw	438	420	S-8270A
TCLP-2,4-Dinitrotoluene	<0.066		mg/L	0.066	03/10/1997	dtw	438	420	S-8270A
TCLP-Hexachlorobenzene	<0.066		mg/L	0.066	03/10/1997	dtw	438	420	S-8270A
TCLP-Hexachlorobutadiene	<0.066		mg/L	0.066	03/10/1997	dtw	438	420	S-8270A
TCLP-Hexachloroethane	<0.066		mg/L	0.066	03/10/1997	dtw	438	420	S-8270A
TCLP-Nitrobenzene	<0.066		mg/L	0.066	03/10/1997	dtw	438	420	S-8270A
TCLP-Pyridine	<0.066		mg/L	0.066	03/10/1997	dtw	438	420	S-8270A
SURR: 2-Fluorobiphenyl	76		% Rec	43-116	03/10/1997	dtw	438	420	S-8270A
SURR: Nitrobenzene-d5	76		% Rec	35-114	03/10/1997	dtw	438	420	S-8270A
SURR: Terphenyl-d14	80		% Rec	33-141	03/10/1997	dtw	438	420	S-8270A
TCLP-8240									
TCLP-Benzene	<0.025		mg/L	0.025	03/08/1997	acg		1175	S-8240A
TCLP-2-Butanone (MEK)	<0.50		mg/L	0.50	03/08/1997	acg		1175	S-8240A
TCLP-Carbon Tetrachloride	<0.025		mg/L	0.025	03/08/1997	acg		1175	S-8240A

DNB - Does not burn.

EDL - Elevated Detection Limit due to matrix interference.

ANALYTICAL REPORT

Andy Landoll
RHINO ENVIRONMENTAL, INC.
P.O. Box 25547
300 Broadway NE, 87102
Albuquerque, NM 87125

03/11/1997

EPIC Job Number: 97.00820

Project Description: BJ Services Hobbs, NM

Analyte	Result	Flag	Units	Reporting Limit	Date Analyzed	Analyst Initials	Prep Batch No.	Run Batch No.	Method Reference
SAMPLE NO. 329514	SAMPLE DESCRIPTION East Stock Pile Composite								DATE-TIME TAKEN 03/06/1997 11:01
TCLP-Chlorobenzene	<0.025		mg/L	0.025	03/08/1997	acg		1175	S-8240A
TCLP-Chloroform	<0.025		mg/L	0.025	03/08/1997	acg		1175	S-8240A
TCLP-1,2-Dichloroethane	<0.025		mg/L	0.025	03/08/1997	acg		1175	S-8240A
TCLP-1,1-Dichloroethene	<0.025		mg/L	0.025	03/08/1997	acg		1175	S-8240A
TCLP-Tetrachloroethene	<0.025		mg/L	0.025	03/08/1997	acg		1175	S-8240A
TCLP-Trichloroethene	<0.025		mg/L	0.025	03/08/1997	acg		1175	S-8240A
TCLP-Vinyl chloride	<0.05		mg/L	0.05	03/08/1997	acg		1175	S-8240A
SURR: 1,2-Dichloroethane-d4	103		% Rec	76-114	03/08/1997	acg		1175	S-8240A
SURR: Toluene-d8	102		% Rec	88-110	03/08/1997	acg		1175	S-8240A
SURR: 4-Bromofluorobenzene	107		% Rec	86-115	03/08/1997	acg		1175	S-8240A

QUALITY CONTROL REPORT
Continuing Calibration Verification
(CCV)

JOB NUMBER: 97.00820

Analyte	Prep Batch No.	Run Batch No.	Method	CCV True Value	Units	CCV Conc Found	CCV % Rec	Flag	Date Analyzed
Cyanide, Reactive		497	S-7.3.3.1	1.0	mg/kg	1.02	102		03/07/1997
Sulfide, Reactive		520	S-7.3.4.1	1000	mg/kg	1000	100		03/07/1997
TPH-418.1 (Nonaqueous)		1280	E-418.1	104	ug/g	106.5	102		03/07/1997
TCLP-Arsenic, ICP		1528	S-6010A	1.00	mg/L	1.02	102		03/10/1997
TCLP-Barium, ICP		1415	S-6010A	1.00	mg/L	1.00	100		03/10/1997
TCLP-Cadmium, ICP		1590	S-6010A	1.00	mg/L	1.02	102		03/10/1997
TCLP-Chromium, ICP		1589	S-6010A	1.00	mg/L	1.04	104		03/10/1997
TCLP-Lead, ICP		1598	S-6010A	1.00	mg/L	1.02	102		03/10/1997
TCLP-Mercury, CVAA		1342	S-7470A	0.50	mg/L	0.51	102		03/10/1997
TCLP-Selenium, ICP		1527	S-6010A	1.00	mg/L	1.05	105		03/10/1997
TCLP-Silver, ICP		1580	S-6010A	1.00	mg/L	1.02	102		03/10/1997
EPA 8020-NONAQ			S-8020A						
Benzene		929	S-8020A	20	ug/kg	18	90		03/07/1997
Ethylbenzene		929	S-8020A	20	ug/kg	26	130		03/07/1997
Toluene		929	S-8020A	20	ug/kg	17	85		03/07/1997
Xylenes, Total		929	S-8020A	60	ug/kg	78	130		03/07/1997
TCLP-ACID EXTRACTABLES - 8270			S-8270A						
TCLP-Cresols, Total		421	S-8270A	0.148	mg/L	0.160	108		03/10/1997
TCLP-Pentachlorophenol		421	S-8270A	0.080	mg/L	0.071	89		03/10/1997
TCLP-2,4,5-Trichlorophenol		421	S-8270A	0.080	mg/L	0.065	81		03/10/1997

Method References and Codes

The Quality Control report is generated on a batch basis. All information contained in this report is for the analytical batch(es) in which your sample(s) were analyzed.

E-100 through 493: "Methods for Chemical Analysis of Water & Wastes", U.S. EPA, 600/4-79-020, rev. 1983.

E-601 through 625: "Guidelines Establishing Test Procedures for the Analysis of Pollutants", U.S. EPA, 40CFR, Part 136, rev. 1990.

S-1000 through 9999: "Test Methods for Evaluating Solid Waste", U.S. EPA SW-846, 3rd Edition, 1986.

A: "Standard Methods for the Examination of Water and Wastewater", 16th Edition, APHA, 1985.

SM: "Standard Methods for the Examination of Water and Wastewater", 18th Edition, APHA, 1992.

D: ASTM Method

M: Method has been modified

*: Other Reference

QUALITY CONTROL REPORT
Continuing Calibration Verification (CCV)

JOB NUMBER: 97.00820

Analyte	Prep Batch No.	Run Batch No.	Method	CCV True Value	Units	CCV Conc Found	CCV % Rec	Flag	Date Analyzed
TCLP-2,4,6-Trichlorophenol		421	S-8270A	0.080	mg/L	0.067	84		03/10/1997
TCLP-BASE NEUTRALS - 8270			S-8270A						
TCLP-1,4-Dichlorobenzene		420	S-8270A	0.080	mg/L	0.072	90		03/10/1997
TCLP-2,4-Dinitrotoluene		420	S-8270A	0.080	mg/L	0.070	88		03/10/1997
TCLP-Hexachlorobenzene		420	S-8270A	0.080	mg/L	0.062	78		03/10/1997
TCLP-Hexachlorobutadiene		420	S-8270A	0.080	mg/L	0.066	83		03/10/1997
TCLP-Hexachloroethane		420	S-8270A	0.080	mg/L	0.066	83		03/10/1997
TCLP-Nitrobenzene		420	S-8270A	0.080	mg/L	0.068	85		03/10/1997
TCLP-Pyridine		420	S-8270A	0.080	mg/L	0.082	103		03/10/1997
TCLP-8240			S-8240A						
TCLP-Benzene		1175	S-8240A	0.020	mg/L	0.021	105		03/08/1997
TCLP-2-Butanone (MEK)		1175	S-8240A	0.020	mg/L	0.028	140		03/08/1997
TCLP-Carbon Tetrachloride		1175	S-8240A	0.020	mg/L	0.025	125		03/08/1997
TCLP-Chlorobenzene		1175	S-8240A	0.020	mg/L	0.022	110		03/08/1997
TCLP-Chloroform		1175	S-8240A	0.020	mg/L	0.020	100		03/08/1997
TCLP-1,2-Dichloroethane		1175	S-8240A	0.020	mg/L	0.020	100		03/08/1997
TCLP-1,1-Dichloroethene		1175	S-8240A	0.020	mg/L	0.019	95		03/08/1997
TCLP-Tetrachloroethene		1175	S-8240A	0.020	mg/L	0.019	95		03/08/1997
TCLP-Trichloroethene		1175	S-8240A	0.020	mg/L	0.020	100		03/08/1997
TCLP-Vinyl chloride		1175	S-8240A	0.020	mg/L	0.016	80		03/08/1997

Method References and Codes

The Quality Control report is generated on a batch basis. All information contained in this report is for the analytical batch(es) in which your sample(s) were analyzed.

E-100 through 493: "Methods for Chemical Analysis of Water & Wastes", U.S. EPA, 600/4-79-020, rev. 1983.

E-601 through 625: "Guidelines Establishing Test Procedures for the Analysis of Pollutants", U.S. EPA, 40CFR, Part 136, rev. 1990.

S-1000 through 9999: "Test Methods for Evaluating Solid Waste", U.S. EPA SW-846, 3rd Edition, 1986.

A: "Standard Methods for the Examination of Water and Wastewater", 16th Edition, APHA, 1985.

SM: "Standard Methods for the Examination of Water and Wastewater", 18th Edition, APHA, 1992.

D: ASTM Method

M: Method has been modified

*: Other Reference

QUALITY CONTROL REPORT
BLANKS

JOB NUMBER: 97.00820

Analyte	Prep Batch No.	Run Batch No.	Blank Value	Flag	Units	Reporting Limit	Date Analyzed
Cyanide, Reactive		497	<0.25		mg/kg	0.25	03/07/1997
Sulfide, Reactive		520	<12.5		mg/kg	12.5	03/07/1997
TPH-418.1 (Nonaqueous)		1280	<10		ug/g	10	03/07/1997
TCLP-Arsenic, ICP	1204	1528	<0.03		mg/L	0.03	03/10/1997
TCLP-Barium, ICP	1204	1415	<0.01		mg/L	0.01	03/10/1997
TCLP-Cadmium, ICP	1204	1590	<0.01		mg/L	0.01	03/10/1997
TCLP-Chromium, ICP	1204	1589	<0.01		mg/L	0.01	03/10/1997
TCLP-Lead, ICP	1204	1598	<0.03		mg/L	0.03	03/10/1997
TCLP-Mercury, CVAA		1342	<0.0002		mg/L	0.0002	03/10/1997
TCLP-Selenium, ICP	1204	1527	<0.04		mg/L	0.04	03/10/1997
TCLP-Silver, ICP	1204	1580	<0.01		mg/L	0.01	03/10/1997
TCLP-ACID EXTRACTABLES - 8270							
TCLP-Cresols, Total	438	421	<0.066		mg/L	0.066	03/10/1997
TCLP-Pentachlorophenol	438	421	<0.33		mg/L	0.33	03/10/1997
TCLP-2,4,5-Trichlorophenol	438	421	<0.066		mg/L	0.066	03/10/1997
TCLP-2,4,6-Trichlorophenol	438	421	<0.066		mg/L	0.066	03/10/1997
TCLP-BASE NEUTRALS - 8270							
TCLP-1,4-Dichlorobenzene	438	420	<0.066		mg/L	0.066	03/10/1997
TCLP-2,4-Dinitrotoluene	438	420	<0.066		mg/L	0.066	03/10/1997
TCLP-Hexachlorobenzene	438	420	<0.066		mg/L	0.066	03/10/1997
TCLP-Hexachlorobutadiene	438	420	<0.066		mg/L	0.066	03/10/1997
TCLP-Hexachloroethane	438	420	<0.066		mg/L	0.066	03/10/1997
TCLP-Nitrobenzene	438	420	<0.066		mg/L	0.066	03/10/1997
TCLP-Pyridine	438	420	<0.066		mg/L	0.066	03/10/1997
TCLP-8240							
TCLP-Benzene		1175	<0.025		mg/L	0.025	03/08/1997
TCLP-2-Butanone (MEK)		1175	<0.50		mg/L	0.50	03/08/1997
TCLP-Carbon Tetrachloride		1175	<0.025		mg/L	0.025	03/08/1997
TCLP-Chlorobenzene		1175	<0.025		mg/L	0.025	03/08/1997
TCLP-Chloroform		1175	<0.025		mg/L	0.025	03/08/1997
TCLP-1,2-Dichloroethane		1175	<0.025		mg/L	0.025	03/08/1997
TCLP-1,1-Dichloroethene		1175	<0.025		mg/L	0.025	03/08/1997
TCLP-Tetrachloroethene		1175	<0.025		mg/L	0.025	03/08/1997
TCLP-Trichloroethene		1175	<0.025		mg/L	0.025	03/08/1997
TCLP-Vinyl chloride		1175	<0.05		mg/L	0.05	03/08/1997

Advisory Control Limits for Blanks

Metals/Wet Chemistry/Conventionals/GC - All compounds should be less than the Reporting Limit.

GC/MS Semi-Volatiles - All compounds should be less than the Reporting Limit except for phthalates which should be less than 5 times the Reporting Limit.

GC/MS Volatiles - Toluene, Methylene chloride, Acetone and Chloroform should be less than 5 times the Reporting Limit. All other volatile compounds should be less than the Reporting Limit.

QUALITY CONTROL REPORT
Laboratory Control Sample
(LCS)

JOB NUMBER: 97.00820

Analyte	Prep Batch No.	Run Batch No.	LCS True Conc	Units	LCS Conc Found	LCS % Rec.	LCS Dup Conc. Found	LCS Dup % Rec	LCS % RPD	Flag	Date Analyzed
Cyanide, Reactive		497	1000	mg/kg	228	23					03/07/1997
pH, Corrosivity		1405	9.18	units	9.08	99					03/10/1997
Sulfide, Reactive		520	250	mg/kg	260	104					03/07/1997
TPH-418.1 (Nonaqueous)		1280	2660	ug/g	2557	96					03/07/1997
TCLP-Arsenic, ICP	1204	1528	1.00	mg/L	0.96	96					03/10/1997
TCLP-Barium, ICP	1204	1415	1.00	mg/L	0.94	94					03/10/1997
TCLP-Cadmium, ICP	1204	1590	1.00	mg/L	0.94	94					03/10/1997
TCLP-Chromium, ICP	1204	1589	1.00	mg/L	0.96	96					03/10/1997
TCLP-Lead, ICP	1204	1598	1.00	mg/L	0.95	95					03/10/1997
TCLP-Mercury, CVAA		1342	0.50	mg/L	0.41	82	0.52	104	24		03/10/1997
TCLP-Selenium, ICP	1204	1527	1.00	mg/L	0.95	95					03/10/1997
TCLP-Silver, ICP	1204	1580	1.00	mg/L	1.03	103					03/10/1997
EPA 8020-NONAQ											
Benzene		929	100	ug/kg	117	117					03/07/1997
Ethylbenzene		929	100	ug/kg	139	139					03/07/1997
Toluene		929	100	ug/kg	119	119					03/07/1997
Xylenes, Total		929	200	ug/kg	271	136					03/07/1997
TCLP-ACID EXTRACTABLES - 8270											
TCLP-Cresols, Total	438	421	0.30	mg/L	0.170	57	0.169	56	0.7		03/10/1997
TCLP-Pentachlorophenol	438	421	0.10	mg/L	0.048	48	0.046	46	4.3		03/10/1997
TCLP-2,4,5-Trichlorophenol	438	421	0.10	mg/L	0.039	39	0.038	38	2.6		03/10/1997
TCLP-2,4,6-Trichlorophenol	438	421	0.10	mg/L	0.062	62	0.059	59	5		03/10/1997
TCLP-BASE NEUTRALS - 8270											
TCLP-1,4-Dichlorobenzene	438	420	0.10	mg/L	0.072	72	0.071	71	1.4		03/10/1997
TCLP-2,4-Dinitrotoluene	438	420	0.10	mg/L	0.063	63	0.061	61	3.2		03/10/1997
TCLP-Hexachlorobenzene	438	420	0.10	mg/L	0.061	61	0.059	59	3.3		03/10/1997
TCLP-Hexachlorobutadiene	438	420	0.10	mg/L	0.057	57	0.057	57	0		03/10/1997
TCLP-Hexachloroethane	438	420	0.10	mg/L	0.059	59	0.058	58	1.7		03/10/1997
TCLP-Nitrobenzene	438	420	0.10	mg/L	0.062	62	0.062	62	0		03/10/1997
TCLP-Pyridine	438	420	0.10	mg/L	0.074	74	0.067	67	9.9		03/10/1997
TCLP-8240											
TCLP-Benzene		1175	0.020	mg/L	0.021	105	0.019	95	10		03/08/1997
TCLP-2-Butanone (MEK)		1175	0.020	mg/L	0.028	140	0.031	155	10		03/08/1997
TCLP-Carbon Tetrachloride		1175	0.020	mg/L	0.026	130	0.028	140	7.4		03/08/1997
TCLP-Chlorobenzene		1175	0.020	mg/L	0.020	100	0.020	100	0		03/08/1997
TCLP-Chloroform		1175	0.020	mg/L	0.020	100	0.018	90	11		03/08/1997
TCLP-1,2-Dichloroethane		1175	0.020	mg/L	0.020	100	0.020	100	0		03/08/1997
TCLP-1,1-Dichloroethene		1175	0.020	mg/L	0.020	100	0.017	85	16		03/08/1997
TCLP-Tetrachloroethene		1175	0.020	mg/L	0.019	95	0.020	100	5.1		03/08/1997
TCLP-Trichloroethene		1175	0.020	mg/L	0.020	100	0.020	100	0		03/08/1997
TCLP-Vinyl chloride		1175	0.020	mg/L	0.013	65	0.016	80	21		03/08/1997

Advisory Control Limits for LCS

Inorganic Parameters - The LCS recovery should be 80-120%.

QUALITY CONTROL REPORT
Matrix Spike / Matrix Spike Duplicate
(MS / MSD)

JOB NUMBER: 97.00820

Analyte	Prep Batch No.	Run Batch No.	MS/MSD Sample Number	Conc. Spike Added	Units	Sample Result	Conc. MS Result	MS % Rec.	Conc. MSD Result	MSD % Rec.	RPD	Flag	Date Analyzed
TPH-418.1 (Nonaqueous)		1280	329482	500	ug/g	55	532	95	497	88	7.6		03/07/1997
TPH-418.1 (Nonaqueous)		1280	329578	125	ug/g	<10	114	91	122	98	6.8		03/11/1997
TCLP-Arsenic, ICP	1204	1528	329513	1.00	mg/L	<0.03	1.04	104	1.03	103	1		03/10/1997
TCLP-Barium, ICP	1204	1415	329513	1.00	mg/L	1.2	2.2	100	2.2	100	0		03/10/1997
TCLP-Cadmium, ICP	1204	1590	329513	1.00	mg/L	<0.01	0.93	93	0.91	91	2.2		03/10/1997
TCLP-Chromium, ICP	1204	1589	329513	1.00	mg/L	<0.01	0.98	98	0.96	96	2.1		03/10/1997
TCLP-Lead, ICP	1204	1598	329513	1.00	mg/L	<0.03	0.96	96	0.96	96	0		03/10/1997
TCLP-Selenium, ICP	1204	1527	329513	1.00	mg/L	<0.04	0.96	96	0.97	97	1		03/10/1997
TCLP-Silver, ICP	1204	1580	329513	1.00	mg/L	<0.01	1.01	101	1.01	101	0		03/10/1997
TCLP-Silver, ICP		1580	329000	1.00	mg/L	<0.01	1.01	101	1.01	101	0		03/10/1997
EPA 8020-NONAQ			329482										
Benzene		929	329482	100	ug/kg	<10	114	114	109	109	4.5		03/07/1997
Ethylbenzene		929	329482	100	ug/kg	<10	138	138	130	130	6		03/07/1997
Toluene		929	329482	100	ug/kg	<10	109	109	104	104	4.7		03/07/1997
Xylenes, Total		929	329482	200	ug/kg	<10	269	135	251	126	6.9		03/07/1997
TCLP-8240			329513										
TCLP-Benzene		1175	329513	0.020	mg/L	<0.025	0.023	115	0.020	100	14		03/08/1997
TCLP-2-Butanone (MEK)		1175	329513	0.020	mg/L	<0.50	0.017	85	0.018	90	5.7		03/08/1997
TCLP-Carbon Tetrachloride		1175	329513	0.020	mg/L	<0.025	0.025	125	0.026	130	3.9		03/08/1997
TCLP-Chlorobenzene		1175	329513	0.020	mg/L	<0.025	0.025	125	0.022	110	13		03/08/1997
TCLP-Chloroform		1175	329513	0.020	mg/L	<0.025	0.021	105	0.018	90	15		03/08/1997
TCLP-1,2-Dichloroethane		1175	329513	0.020	mg/L	<0.025	0.023	115	0.021	105	9.1		03/08/1997
TCLP-1,1-Dichloroethene		1175	329513	0.020	mg/L	<0.025	0.021	105	0.018	90	15		03/08/1997
TCLP-Tetrachloroethene		1175	329513	0.020	mg/L	<0.025	0.023	115	0.020	100	14		03/08/1997
TCLP-Trichloroethene		1175	329513	0.020	mg/L	<0.025	0.022	110	0.020	100	9.5		03/08/1997
TCLP-Vinyl chloride		1175	329513	0.020	mg/L	<0.05	0.017	85	0.017	85	0		03/08/1997

Advisory Control Limits for MS/MSDs

Inorganic Parameters - The spike recovery should be 75-125% if the spike amount value is greater than or equal to one fourth of the sample result value. The RPD for the MS/MSD should be less than 20.

NOTE: Matrix Spike Samples may not be samples from this job.

QUALITY CONTROL REPORT
DUPLICATES

JOB NUMBER: 97.00820

Analyte	Prep Batch No.	Run Batch No.	Sample Result	Duplicate Sample Result	Units	RPD	Flag	Date Analyzed
pH, Corrosivity		1405	8.17	8.22	units	0.6		03/10/1997

Advisory Control Limits for Spikes

The spike recovery should be 75-125% if the spike amount is greater than or equal to one fourth of the sample result value.

NOTE: Spike Samples may not be samples from this job.

Advisory Control Limits for Duplicates

The RPD for the sample and duplicate should be less than 20.

EPIC LABORATORIES, INC.

1548 VALWOOD PARKWAY, SUITE 118
CARROLLTON, TEXAS 75006
DALLAS (972) 406-8100
AUSTIN (512) 928-8905

CHAIN OF CUSTODY RECORD

COMPANY CSI / RHINO ENVIRONMENTAL
ADDRESS P.O. BOX 25547 ALBUQUERQUE, NM 87125
PHONE 1-505-242-6464 FAX (505) 247-4941
PROJECT NAME/LOCATION BJ SERVICES HOBBS, NM
PROJECT NUMBER NM-97-001
PROJECT MANAGER ANDY LANDOLL

REPORT TO:
INVOICE TO:
P.O. NO.
EPIC QUOTE NO.

SAMPLED BY
ERNIE J. McFERON (PRINT NAME) SIGNATURE
(PRINT NAME) SIGNATURE

ANALYSES

To assist us in selecting the proper method
Is this work being conducted for regulatory compliance monitoring? Yes ___ No ___
Is this work being conducted for regulatory enforcement action? Yes ___ No ___
Which regulations apply: RCRA ___ NPDES Wastewater ___ UST ___ Drinking Water ___ Other ___ None ___

DATE	TIME	SAMPLE ID/DESCRIPTION	MATRIX	GRAB	COMP	HCl	NaOH	HNO_3	H_2SO_4	OTHER	TPH METH. 418.1	BTEX METH. 8020	TCLP - RCI	TPH METH. 8015	RCRA METALS	PAH	TCLP VOLATILES & SEMI VOLATILES		pH	COMMENTS
						23 # and Type of Containers														
3/6/97	09:50	SOUTH STOCK PILE COMPOSITE	Soil		X						X	X	X				X		X	24HR ON BTEX & TPH & RUSH ON TCLP-RCI
3/6/97	11:01	EAST STOCK PILE COMPOSITE	Soil		X						X	X	X				X		X	24HR ON BTEX & TPH & RUSH ON TCLP-RCI
3/6/97	11:52	SW-E	Soil		X							X		X	X					7 DAY TURN AROUND
3/6/97	11:56	SW-S	Soil		X							X		X						7 DAY TURN AROUND
3/6/97	12:45	SW-W	Soil		X							X		X						7 DAY TURN AROUND
3/6/97	12:23	T-A	Soil		X							X		X						" " " "
3/6/97	12:17	T-B	Soil		X						X	X			X	X				" " " "
3/6/97	12:06	T-C	Soil		X						X	X								" " " "
3/6/97	11:39	T-D	Soil		X							X		X						" " " "
																				NOTE ON SAMPLES SW-E, SW-S, SW-W
																				T-A & T-D (APLES SHOULD BE 418.1
																				THEY NEED TO BE TPH 8015

CONDITION OF SAMPLE: BOTTLES INTACT? YES / NO
FIELD FILTERED? YES / NO
COC SEALS PRESENT AND INTACT? YES / NO
VOLATILES FREE OF HEADSPACE? YES / NO

TEMPERATURE UPON RECEIPT: ___
Bottles supplied by EPIC? YES / NO

SAMPLE REMAINDER DISPOSAL: RETURN SAMPLE REMAINDER TO CLIENT VIA ___
I REQUEST EPIC TO DISPOSE OF ALL SAMPLE REMAINDERS

DATE 03/06/97

RELINQUISHED BY:	DATE	TIME	RECEIVED BY:	RELINQUISHED BY:	DATE	TIME	RECEIVED FOR EPIC BY:
	03/06/97	13:40			3/7/97	10:00	

METHOD OF SHIPMENT

REMARKS:

PT 1 - ORIGINAL - WHITE PT 2 - EPIC PROJECT MANAGER - YELLOW PT 3 - CUSTOMER COPY - PINK

EPIC LABORATORIES, INC.

ANALYTICAL AND QUALITY CONTROL REPORT

Andy Landoll
RHINO ENVIRONMENTAL, INC.
P.O. Box 25547
300 Broadway NE, 87102
Albuquerque, NM 87125

03/19/1997

EPIC Job Number: 97.00840

Enclosed is the Analytical and Quality Control report for the following samples submitted to the Dallas Division of EPIC Laboratories, Inc. for analysis. Reproduction of this analytical report is permitted only in its entirety.

Sample Number	Sample Description	Date Taken	Date Received
329561	SW-E	03/06/1997	03/07/1997
329562	SW-S	03/06/1997	03/07/1997
329563	SW-W	03/06/1997	03/07/1997
329564	T-A	03/06/1997	03/07/1997
329565	T-B	03/06/1997	03/07/1997
329566	T-C	03/06/1997	03/07/1997
329567	T-D	03/06/1997	03/07/1997

RECEIVED MAR 2 4 1997

EPIC Laboratories, Inc. certifies that the analytical results contained herein apply only to the specific samples analyzed.

Holding Times: All holding times were within method criteria.

Method Blanks: All method blanks were within quality control criteria.

Instrument calibration: All calibrations were within method quality control criteria.

Analysis Comments: No Unusual Comments

Jim Rowley
Project Manager

1555 Valwood Parkway, Suite 100, Carrollton, Texas 75006 (972) 406-8100 Fax: (972) 484-2969
2621 Ridgepoint Drive, Suite 135, Austin, Texas 78754 (512) 928-8905 Fax: (512) 928-3208
13802 Placid Brook Court, Houston, Texas 77059 (281) 286-1400 Fax: (281) 286-2424

ANALYTICAL REPORT

Andy Landoll
RHINO ENVIRONMENTAL, INC.
P.O. Box 25547
300 Broadway NE, 87102
Albuquerque, NM 87125

03/19/1997

EPIC Job Number: 97.00840

Project Description: BJ Services Hobbs, NM

Analyte	Result	Flag	Units	Reporting Limit	Date Analyzed	Analyst Initials	Prep Batch No.	Run Batch No.	Method Reference
SAMPLE NO. 329561	SAMPLE DESCRIPTION SW-E								DATE-TIME TAKEN 03/06/1997 11:52
Prep, ICP Nonaqueous	c			COMPLETE	03/11/1997	nmw	1161		S-3050A
ICP Metals - Nonaqueous	COMPLETE			COMPLETE	03/11/1997	jcm		1442	
Arsenic, ICP	<3.0		ug/g	3.0	03/11/1997	jcm	1161	1379	S-6010A
Barium, ICP	76		ug/g	1.0	03/11/1997	jcm	1161	1260	S-6010A
Cadmium, ICP	<1.0		ug/g	1.0	03/11/1997	jcm	1161	1551	S-6010A
Chromium, ICP	5.6		ug/g	1.0	03/11/1997	jcm	1161	1551	S-6010A
Lead, ICP	9.7		ug/g	3.0	03/11/1997	jcm	1161	1489	S-6010A
Mercury, CVAA	<0.02		ug/g	0.02	03/10/1997	bwb		1017	S-7470A
Selenium, ICP	<4.0		ug/g	4.0	03/11/1997	jcm	1161	1386	S-6010A
Silver, ICP	<1.0	BS	ug/g	1.0	03/11/1997	jcm	1161	1385	S-6010A
EPA 8020-NONAQ									
Benzene	23		ug/kg	10	03/12/1997	zst		934	S-8020A
Ethylbenzene	1300		ug/kg	10	03/12/1997	zst		934	S-8020A
Toluene	150		ug/kg	10	03/12/1997	zst		934	S-8020A
Xylenes, Total	3800		ug/kg	10	03/12/1997	zst		934	S-8020A
SURR: a,a,a-TFT	106		% Rec	50-130	03/12/1997	zst		934	
Prep, DRO (Nonaqueous)	c 3-11-				03/12/1997	jwh	55		S-8015M
DRO-Nonaqueous									
TPH as Diesel	2500		ug/g	1.0	03/13/1997	dtw	55	42	S-8015M
Kerosene	<1.0		ug/g	1.0	03/13/1997	dtw	55	42	S-8015M
Mineral Spirits	<1.0		ug/g	1.0	03/13/1997	dtw	55	42	S-8015M
Oil	<1.0		ug/g	1.0	03/13/1997	dtw	55	42	S-8015M
Naptha - Medium Alaphatic	<1.0		ug/g	1.0	03/13/1997	dtw	55	42	S-8015M
Naptha - Light Aromatic	<1.0		ug/g	1.0	03/13/1997	dtw	55	42	S-8015M
SAMPLE NO. 329562	SAMPLE DESCRIPTION SW-S								DATE-TIME TAKEN 03/06/1997 11:56
EPA 8020-NONAQ									
Benzene	<10		ug/kg	10	03/10/1997	zst		931	S-8020A
Ethylbenzene	110		ug/kg	10	03/10/1997	zst		931	S-8020A
Toluene	65		ug/kg	10	03/10/1997	zst		931	S-8020A
Xylenes, Total	880		ug/kg	10	03/10/1997	zst		931	S-8020A
SURR: a,a,a-TFT	120		% Rec	50-130	03/10/1997	zst		931	
Prep, DRO (Nonaqueous)	c 3-11-				03/12/1997	jwh	55		S-8015M
DRO-Nonaqueous									

BS - MS/MSD outside acceptance criteria, bench spike was 85-115%.

ANALYTICAL REPORT

Andy Landoll
RHINO ENVIRONMENTAL, INC.
P.O. Box 25547
300 Broadway NE, 87102
Albuquerque, NM 87125

03/19/1997

EPIC Job Number: 97.00840

Project Description: BJ Services Hobbs, NM

Analyte	Result	Flag	Units	Reporting Limit	Date Analyzed	Analyst Initials	Prep Batch No.	Run Batch No.	Method Reference
SAMPLE NO. 329562	SAMPLE DESCRIPTION SW-S								DATE-TIME TAKEN 03/06/1997 11:56
TPH as Diesel	290		ug/g	1.0	03/13/1997	dtw	55	42	S-8015M
Kerosene	<1.0		ug/g	1.0	03/13/1997	dtw	55	42	S-8015M
Mineral Spirits	<1.0		ug/g	1.0	03/13/1997	dtw	55	42	S-8015M
Oil	<1.0		ug/g	1.0	03/13/1997	dtw	55	42	S-8015M
Naptha - Medium Alaphatic	<1.0		ug/g	1.0	03/13/1997	dtw	55	42	S-8015M
Naptha - Light Aromatic	<1.0		ug/g	1.0	03/13/1997	dtw	55	42	S-8015M
SAMPLE NO. 329563	SAMPLE DESCRIPTION SW-W								DATE-TIME TAKEN 03/06/1997 12:45
EPA 8020-NONAQ									
Benzene	<10		ug/kg	10	03/10/1997	zst		931	S-8020A
Ethylbenzene	11		ug/kg	10	03/10/1997	zst		931	S-8020A
Toluene	<10		ug/kg	10	03/10/1997	zst		931	S-8020A
Xylenes, Total	19		ug/kg	10	03/10/1997	zst		931	S-8020A
SURR: a,a,a-TFT	92		% Rec	50-130	03/10/1997	zst		931	
Prep, DRO (Nonaqueous)	c 3-11-				03/12/1997	jwh	55		S-8015M
DRO-Nonaqueous									
TPH as Diesel	4.4		ug/g	1.0	03/13/1997	dtw	55	42	S-8015M
Kerosene	<1.0		ug/g	1.0	03/13/1997	dtw	55	42	S-8015M
Mineral Spirits	<1.0		ug/g	1.0	03/13/1997	dtw	55	42	S-8015M
Oil	<1.0		ug/g	1.0	03/13/1997	dtw	55	42	S-8015M
Naptha - Medium Alaphatic	<1.0		ug/g	1.0	03/13/1997	dtw	55	42	S-8015M
Naptha - Light Aromatic	<1.0		ug/g	1.0	03/13/1997	dtw	55	42	S-8015M
SAMPLE NO. 329564	SAMPLE DESCRIPTION T-A								DATE-TIME TAKEN 03/06/1997 12:23
EPA 8020-NONAQ									
Benzene	<10		ug/kg	10	03/10/1997	zst		931	S-8020A
Ethylbenzene	<10		ug/kg	10	03/10/1997	zst		931	S-8020A
Toluene	<10		ug/kg	10	03/10/1997	zst		931	S-8020A
Xylenes, Total	<10		ug/kg	10	03/10/1997	zst		931	S-8020A
SURR: a,a,a-TFT	107		% Rec	50-130	03/10/1997	zst		931	

ANALYTICAL REPORT

Andy Landoll
RHINO ENVIRONMENTAL, INC.
P.O. Box 25547
300 Broadway NE, 87102
Albuquerque, NM 87125

03/19/1997

EPIC Job Number: 97.00840

Project Description: BJ Services Hobbs, NM

Analyte	Result	Flag	Units	Reporting Limit	Date Analyzed	Analyst Initials	Prep Batch No.	Run Batch No.	Method Reference
SAMPLE NO. 329564	SAMPLE DESCRIPTION T-A								DATE-TIME TAKEN 03/06/1997 12:23
Prep, DRO (Nonaqueous)	c 3-11-				03/12/1997	jwh	55		S-8015M
DRO-Nonaqueous									
TPH as Diesel	110		ug/g	1.0	03/13/1997	dtw	55	42	S-8015M
Kerosene	<1.0		ug/g	1.0	03/13/1997	dtw	55	42	S-8015M
Mineral Spirits	<1.0		ug/g	1.0	03/13/1997	dtw	55	42	S-8015M
Oil	<1.0		ug/g	1.0	03/13/1997	dtw	55	42	S-8015M
Naptha - Medium Alaphatic	<1.0		ug/g	1.0	03/13/1997	dtw	55	42	S-8015M
Naptha - Light Aromatic	<1.0		ug/g	1.0	03/13/1997	dtw	55	42	S-8015M
SAMPLE NO. 329565	SAMPLE DESCRIPTION T-B								DATE-TIME TAKEN 03/06/1997 12:17
TPH-418.1 (Nonaqueous)	19100		ug/g	10	03/11/1997	bss		1280	E-418.1
Prep, ICP Nonaqueous	c			COMPLETE	03/11/1997	nmw	1161		S-3050A
ICP Metals - Nonaqueous	COMPLETE			COMPLETE	03/11/1997	jcm		1442	
Arsenic, ICP	<3.0		ug/g	3.0	03/11/1997	jcm	1161	1379	S-6010A
Barium, ICP	380		ug/g	1.0	03/11/1997	jcm	1161	1260	S-6010A
Cadmium, ICP	1.8		ug/g	1.0	03/11/1997	jcm	1161	1551	S-6010A
Chromium, ICP	3.7		ug/g	1.0	03/11/1997	jcm	1161	1551	S-6010A
Lead, ICP	18		ug/g	3.0	03/11/1997	jcm	1161	1489	S-6010A
Mercury, CVAA	<0.02		ug/g	0.02	03/12/1997	bwb		1018	S-7470A
Selenium, ICP	<4.0		ug/g	4.0	03/11/1997	jcm	1161	1386	S-6010A
Silver, ICP	<1.0		ug/g	1.0	03/11/1997	jcm	1161	1385	S-6010A
EPA 8020-NONAQ									
Benzene	<150		ug/kg	93	03/10/1997	zst		931	S-8020A
Ethylbenzene	1900		ug/kg	93	03/10/1997	zst		931	S-8020A
Toluene	700		ug/kg	93	03/10/1997	zst		931	S-8020A
Xylenes, Total	21000		ug/kg	93	03/10/1997	zst		931	S-8020A
SURR: a,a,a-TFT	106		% Rec	0	03/10/1997	zst		931	
BN/A ANALYSIS	c					dtw		240	E-625/S-8270
Prep, BNA NONAQUEOUS	c 3-13-				03/13/1997	jwh	543		
BASE/NEUTRALS - 8270									
Acenaphthene	<660		ug/kg	660	03/19/1997	dtw	543	331	S-8270A
Acenaphthylene	<660		ug/kg	660	03/19/1997	dtw	543	331	S-8270A
Anthracene	<660		ug/kg	660	03/19/1997	dtw	543	331	S-8270A
Benzo(a)anthracene	<660		ug/kg	660	03/19/1997	dtw	543	331	S-8270A

ANALYTICAL REPORT

Andy Landoll
RHINO ENVIRONMENTAL, INC.
P.O. Box 25547
300 Broadway NE, 87102
Albuquerque, NM 87125

03/19/1997

EPIC Job Number: 97.00840

Project Description: BJ Services Hobbs, NM

Analyte	Result	Flag	Units	Reporting Limit	Date Analyzed	Analyst Initials	Prep Batch No.	Run Batch No.	Method Reference
SAMPLE NO. 329565	SAMPLE DESCRIPTION T-B								DATE-TIME TAKEN 03/06/1997 12:17
Benzo(b)fluoranthene	<660		ug/kg	660	03/19/1997	dtw	543	331	S-8270A
Benzo(k)fluoranthene	<660		ug/kg	660	03/19/1997	dtw	543	331	S-8270A
Benzo(g,h,i)perylene	<660		ug/kg	660	03/19/1997	dtw	543	331	S-8270A
Benzo(a)pyrene	<660		ug/kg	660	03/19/1997	dtw	543	331	S-8270A
Chrysene	<660		ug/kg	660	03/19/1997	dtw	543	331	S-8270A
Dibenz(a,h)anthracene	<660		ug/kg	660	03/19/1997	dtw	543	331	S-8270A
Fluoranthene	<660		ug/kg	660	03/19/1997	dtw	543	331	S-8270A
Fluorene	1500		ug/kg	660	03/19/1997	dtw	543	331	S-8270A
Indeno(1,2,3-cd)pyrene	<660		ug/kg	660	03/19/1997	dtw	543	331	S-8270A
Naphthalene	18000		ug/kg	660	03/19/1997	dtw	543	331	S-8270A
Phenanthrene	1800		ug/kg	660	03/19/1997	dtw	543	331	S-8270A
Pyrene	<660		ug/kg	660	03/19/1997	dtw	543	331	S-8270A
SURR: 2-Fluorobiphenyl	82		% Rec	30-115	03/19/1997	dtw	543	331	S-8270A
SURR: Nitrobenzene-d5	82		% Rec	23-120	03/19/1997	dtw	543	331	S-8270A
SURR: Terphenyl-d14	90		% Rec	18-137	03/19/1997	dtw	543	331	S-8270A
SAMPLE NO. 329566	SAMPLE DESCRIPTION T-C								DATE-TIME TAKEN 03/06/1997 12:06
TPH-418.1 (Nonaqueous)	21700		ug/g	10	03/11/1997	bss		1280	E-418.1
EPA 8020-NONAQ									
Benzene	<10		ug/kg	10	03/10/1997	zst		931	S-8020A
Ethylbenzene	15		ug/kg	10	03/10/1997	zst		931	S-8020A
Toluene	<10		ug/kg	10	03/10/1997	zst		931	S-8020A
Xylenes, Total	100		ug/kg	10	03/10/1997	zst		931	S-8020A
SURR: a,a,a-TFT	116		% Rec	50-130	03/10/1997	zst		931	
SAMPLE NO. 329567	SAMPLE DESCRIPTION T-D								DATE-TIME TAKEN 03/06/1997 11:39
EPA 8020-NONAQ									
Benzene	<10		ug/kg	10	03/12/1997	zst		934	S-8020A
Ethylbenzene	69		ug/kg	10	03/12/1997	zst		934	S-8020A
Toluene	<10		ug/kg	10	03/12/1997	zst		934	S-8020A

ANALYTICAL REPORT

Andy Landoll
RHINO ENVIRONMENTAL, INC.
P.O. Box 25547
300 Broadway NE, 87102
Albuquerque, NM 87125

03/19/1997

EPIC Job Number: 97.00840

Project Description: BJ Services Hobbs, NM

Analyte	Result	Flag	Units	Reporting Limit	Date Analyzed	Analyst Initials	Prep Batch No.	Run Batch No.	Method Reference
SAMPLE NO. 329567	SAMPLE DESCRIPTION T-D								DATE-TIME TAKEN 03/06/1997 11:39
Xylenes, Total	430		ug/kg	10	03/12/1997	zst		934	S-8020A
SURR: a,a,a-TFT	81		% Rec	50-130	03/12/1997	zst		934	
Prep, DRO (Nonaqueous)	c 3-11-				03/12/1997	jwh	55		S-8015M
DRO-Nonaqueous									
TPH as Diesel	180		ug/g	1.0	03/13/1997	dtw	55	42	S-8015M
Kerosene	<1.0		ug/g	1.0	03/13/1997	dtw	55	42	S-8015M
Mineral Spirits	<1.0		ug/g	1.0	03/13/1997	dtw	55	42	S-8015M
Oil	<1.0		ug/g	1.0	03/13/1997	dtw	55	42	S-8015M
Naptha - Medium Alaphatic	<1.0		ug/g	1.0	03/13/1997	dtw	55	42	S-8015M
Naptha - Light Aromatic	<1.0		ug/g	1.0	03/13/1997	dtw	55	42	S-8015M

QUALITY CONTROL REPORT
Continuing Calibration Verification
(CCV)

JOB NUMBER: 97.00840

Analyte	Prep Batch No.	Run Batch No.	Method	CCV True Value	Units	CCV Conc Found	CCV % Rec	Flag	Date Analyzed
TPH-418.1 (Nonaqueous)		1280	E-418.1	104	ug/g	106.5	102		03/07/1997
Arsenic, ICP		1379	S-6010A	1.00	mg/L	1.03	103		03/11/1997
Barium, ICP		1260	S-6010A	1.00	mg/L	0.98	98		03/11/1997
Cadmium, ICP		1551	S-6010A	1.00	mg/L	1.03	103		03/11/1997
Chromium, ICP		1551	S-6010A	1.00	mg/L	1.04	104		03/11/1997
Lead, ICP		1489	S-6010A	1.00	mg/L	1.05	105		03/11/1997
Mercury, CVAA		1017	S-7470A	0.50	ug/g	0.51	102		03/10/1997
Mercury, CVAA		1018	S-7470A	0.50	ug/g	0.53	106		03/12/1997
Selenium, ICP		1386	S-6010A	1.00	mg/L	1.05	105		03/11/1997
Silver, ICP		1385	S-6010A	1.00	mg/L	1.02	102		03/11/1997
EPA 8020-NONAQ			S-8020A						
Benzene		931	S-8020A	20	ug/kg	20	100		03/10/1997
Ethylbenzene		931	S-8020A	20	ug/kg	23	115		03/10/1997
Toluene		931	S-8020A	20	ug/kg	22	110		03/10/1997
Xylenes, Total		931	S-8020A	60	ug/kg	67	112		03/10/1997
EPA 8020-NONAQ			S-8020A						
Benzene		934	S-8020A	20	ug/kg	19	95		03/12/1997
Ethylbenzene		934	S-8020A	20	ug/kg	27	135		03/12/1997
Toluene		934	S-8020A	20	ug/kg	20	100		03/12/1997
Xylenes, Total		934	S-8020A	60	ug/kg	77	128		03/12/1997

Method References and Codes

The Quality Control report is generated on a batch basis. All information contained in this report is for the analytical batch(es) in which your sample(s) were analyzed.

E-100 through 493: "Methods for Chemical Analysis of Water & Wastes", U.S. EPA, 600/4-79-020, rev. 1983.

E-601 through 625: "Guidelines Establishing Test Procedures for the Analysis of Pollutants", U.S. EPA, 40CFR, Part 136, rev. 1990.

S-1000 through 9999: "Test Methods for Evaluating Solid Waste", U.S. EPA SW-846, 3rd Edition, 1986.

A: "Standard Methods for the Examination of Water and Wastewater", 16th Edition, APHA, 1985.

SM: "Standard Methods for the Examination of Water and Wastewater", 18th Edition, APHA, 1992.

D: ASTM Method

M: Method has been modified

*: Other Reference

QUALITY CONTROL REPORT
Continuing Calibration Verification
(CCV)

JOB NUMBER: 97.00840

Analyte	Prep Batch No.	Run Batch No.	Method	CCV True Value	Units	CCV Conc Found	CCV % Rec	Flag	Date Analyzed
DRO-Nonaqueous			S-8015M						
TPH as Diesel		42	S-8015M	500	ug/g	486	97		03/13/1997
Kerosene		42	S-8015M	100	ug/g	100	100		03/13/1997
Mineral Spirits		42	S-8015M	100	ug/g	100	100		03/13/1997
Oil		42	S-8015M	100	ug/g	100	100		03/13/1997
Naptha - Medium Alaphatic		42	S-8015M	100	ug/g	100	100		03/13/1997
Naptha - Light Aromatic		42	S-8015M	100	ug/g	100	100		03/13/1997
BASE/NEUTRALS - 8270			S-8270A						
Acenaphthene		331	S-8270A	50	ug/kg	45	90		03/19/1997
Benzo(a)pyrene		331	S-8270A	50	ug/kg	52	104		03/19/1997
Fluoranthene		331	S-8270A	50	ug/kg	57	114		03/19/1997

Method References and Codes

The Quality Control report is generated on a batch basis. All information contained in this report is for the analytical batch(es) in which your sample(s) were analyzed.

E-100 through 493: "Methods for Chemical Analysis of Water & Wastes", U.S. EPA, 600/4-79-020, rev. 1983.

E-601 through 625: "Guidelines Establishing Test Procedures for the Analysis of Pollutants", U.S. EPA, 40CFR, Part 136, rev. 1990.

S-1000 through 9999: "Test Methods for Evaluating Solid Waste", U.S. EPA SW-846, 3rd Edition, 1986.

A: "Standard Methods for the Examination of Water and Wastewater", 16th Edition, APHA, 1985.

SM: "Standard Methods for the Examination of Water and Wastewater", 18th Edition, APHA, 1992.

D: ASTM Method

M: Method has been modified

*: Other Reference

QUALITY CONTROL REPORT
BLANKS

JOB NUMBER: 97.00840

Analyte	Prep Batch No.	Run Batch No.	Blank Value	Flag	Units	Reporting Limit	Date Analyzed
TPH-418.1 (Nonaqueous)		1280	<10		ug/g	10	03/07/1997
Arsenic, ICP	1161	1379	<3.0		ug/g	3.0	03/11/1997
Barium, ICP	1161	1260	<1.0		ug/g	1.0	03/11/1997
Cadmium, ICP	1161	1551	<1.0		ug/g	1.0	03/11/1997
Chromium, ICP	1161	1551	<1.0		ug/g	1.0	03/11/1997
Lead, ICP	1161	1489	<3.0		ug/g	3.0	03/11/1997
Mercury, CVAA		1017	<0.0002		ug/g	0.02	03/10/1997
Mercury, CVAA		1018	<0.0002		ug/g	0.02	03/12/1997
Selenium, ICP	1161	1386	<4.0		ug/g	4.0	03/11/1997
Silver, ICP	1161	1385	<1.0		ug/g	1.0	03/11/1997
EPA 8020-NONAQ							
Benzene		931	<10		ug/kg	10	03/10/1997
Ethylbenzene		931	<10		ug/kg	10	03/10/1997
Toluene		931	<10		ug/kg	10	03/10/1997
Xylenes, Total		931	<10		ug/kg	10	03/10/1997
EPA 8020-NONAQ							
Benzene		934	<10		ug/kg	10	03/12/1997
Ethylbenzene		934	<10		ug/kg	10	03/12/1997
Toluene		934	<10		ug/kg	10	03/12/1997
Xylenes, Total		934	<10		ug/kg	10	03/12/1997
DRO-Nonaqueous							
TPH as Diesel	55	42	<1.0		ug/g	1.0	03/13/1997
Kerosene	55	42	<1.0		ug/g	1.0	03/13/1997
Mineral Spirits	55	42	<1.0		ug/g	1.0	03/13/1997
Oil	55	42	<1.0		ug/g	1.0	03/13/1997
Naptha - Medium Alaphatic	55	42	<1.0		ug/g	1.0	03/13/1997
Naptha - Light Aromatic	55	42	<1.0		ug/g	1.0	03/13/1997
BASE/NEUTRALS - 8270							
Acenaphthene	543	331	<660		ug/kg	660	03/19/1997
Acenaphthylene	543	331	<660		ug/kg	660	03/19/1997
Anthracene	543	331	<660		ug/kg	660	03/19/1997
Benzo(a)anthracene	543	331	<660		ug/kg	660	03/19/1997
Benzo(b)fluoranthene	543	331	<660		ug/kg	660	03/19/1997
Benzo(k)fluoranthene	543	331	<660		ug/kg	660	03/19/1997
Benzo(g,h,i)perylene	543	331	<660		ug/kg	660	03/19/1997
Benzo(a)pyrene	543	331	<660		ug/kg	660	03/19/1997

Advisory Control Limits for Blanks

Metals/Wet Chemistry/Conventionals/GC - All compounds should be less than the Reporting Limit.

GC/MS Semi-Volatiles - All compounds should be less than the Reporting Limit except for phthalates which should be less than 5 times the Reporting Limit.

GC/MS Volatiles - Toluene, Methylene chloride, Acetone and Chloroform should be less than 5 times the Reporting Limit. All other volatile compounds should be less than the Reporting Limit.

QUALITY CONTROL REPORT
BLANKS

JOB NUMBER: 97.00840

Analyte	Prep Batch No.	Run Batch No.	Blank Value	Flag	Units	Reporting Limit	Date Analyzed
Chrysene	543	331	<660		ug/kg	660	03/19/1997
Dibenz(a,h)anthracene	543	331	<660		ug/kg	660	03/19/1997
Fluoranthene	543	331	<660		ug/kg	660	03/19/1997
Fluorene	543	331	<660		ug/kg	660	03/19/1997
Indeno(1,2,3-cd)pyrene	543	331	<660		ug/kg	660	03/19/1997
Naphthalene	543	331	<660		ug/kg	660	03/19/1997
Phenanthrene	543	331	<660		ug/kg	660	03/19/1997
Pyrene	543	331	<660		ug/kg	660	03/19/1997

Advisory Control Limits for Blanks

Metals/Wet Chemistry/Conventionals/GC - All compounds should be less than the Reporting Limit.

GC/MS Semi-Volatiles - All compounds should be less than the Reporting Limit except for phthalates which should be less than 5 times the Reporting Limit.

GC/MS Volatiles - Toluene, Methylene chloride, Acetone and Chloroform should be less than 5 times the Reporting Limit. All other volatile compounds should be less than the Reporting Limit.

QUALITY CONTROL REPORT
Laboratory Control Sample
(LCS)

JOB NUMBER: 97.00840

Analyte	Prep Batch No.	Run Batch No.	LCS True Conc	Units	LCS Conc Found	LCS % Rec.	LCS Dup Conc. Found	LCS Dup % Rec	LCS % RPD	Flag	Date Analyzed
TPH-418.1 (Nonaqueous)		1280	2660	ug/g	2557	96					03/07/1997
Arsenic, ICP	1161	1379	100	ug/g	90	90					03/11/1997
Barium, ICP	1161	1260	100	ug/g	93	93					03/11/1997
Cadmium, ICP	1161	1551	100	ug/g	96	96					03/11/1997
Chromium, ICP	1161	1551	100	ug/g	97	97					03/11/1997
Lead, ICP	1161	1489	100	ug/g	99	99					03/11/1997
Mercury, CVAA		1017	0.50	ug/g	0.52	104					03/10/1997
Mercury, CVAA		1018	0.50	ug/g	0.50	100					03/12/1997
Selenium, ICP	1161	1386	100	ug/g	95	95					03/11/1997
Silver, ICP	1161	1385	100	ug/g	92	92					03/11/1997
EPA 8020-NONAQ											
Benzene		931	100	ug/kg	93	93					03/10/1997
Ethylbenzene		931	100	ug/kg	130	130					03/10/1997
Toluene		931	100	ug/kg	98	98					03/10/1997
Xylenes, Total		931	200	ug/kg	263	132					03/10/1997
EPA 8020-NONAQ											
Benzene		934	100	ug/kg	120	120					03/12/1997
Ethylbenzene		934	100	ug/kg	113	113					03/12/1997
Toluene		934	100	ug/kg	109	109					03/12/1997
Xylenes, Total		934	200	ug/kg	220	110					03/12/1997
DRO-Nonaqueous											
TPH as Diesel	55	42	500	ug/g	559	112	510	102	9.2		03/13/1997
Kerosene	55	42	100	ug/g	100	100	100	100			03/13/1997
Mineral Spirits	55	42	100	ug/g	100	100	100	100			03/13/1997
Oil	55	42	100	ug/g	100	100	100	100			03/13/1997
Naptha - Medium Alaphatic	55	42	100	ug/g	100	100	100	100			03/13/1997
Naptha - Light Aromatic	55	42	100	ug/g	100	100	100	100			03/13/1997
BASE/NEUTRALS - 8270											
Acenaphthene	543	331	100	ug/kg	61	61	66	66	7.9		03/19/1997
Pyrene	543	331	100	ug/kg	70	70	72	72	2.8		03/19/1997

Advisory Control Limits for LCS

Inorganic Parameters - The LCS recovery should be 80-120%.

QUALITY CONTROL REPORT
Matrix Spike / Matrix Spike Duplicate
(MS / MSD)

JOB NUMBER: 97.00840

Analyte	Prep Batch No.	Run Batch No.	MS/MSD Sample Number	Conc. Spike Added	Units	Sample Result	Conc. MS Result	MS % Rec.	Conc. MSD Result	MSD % Rec.	RPD	Flag	Date Analyzed
TPH-418.1 (Nonaqueous)		1280	329482	500	ug/g	55	532	95	497	88	7.6		03/07/1997
TPH-418.1 (Nonaqueous)		1280	329578	125	ug/g	<10	114	91	122	98	6.8		03/11/1997
Arsenic, ICP	1161	1379	329561	100	ug/g	<3.0	89	89	89	89	0		03/11/1997
Barium, ICP	1161	1260	329561	100	ug/g	76	167	91	175	99	8.4		03/11/1997
Cadmium, ICP	1161	1551	329561	100	ug/g	<1.0	84	84	80	80	4.9		03/11/1997
Chromium, ICP	1161	1551	329561	100	ug/g	5.6	98	92	84	78	16		03/11/1997
Lead, ICP	1161	1489	329561	100	ug/g	9.7	96	86	83	73	16		03/11/1997
Mercury, CVAA		1017	329081	0.50	ug/g	<0.02	0.47	94	0.50	100	6.1		03/10/1997
Mercury, CVAA		1018	329565	0.50	ug/g	<0.02	0.45	90	0.49	98	8.5		03/12/1997
Selenium, ICP	1161	1386	329561	100	ug/g	<4.0	83	83	71	71	16		03/11/1997
Silver, ICP	1161	1385	329561	100	ug/g	<1.0	62	62	50	50	21	BS	03/11/1997
EPA 8020-NONAQ			329563										
Benzene		931	329563	100	ug/kg	<10	130	130	131	131	0.8		03/10/1997
Ethylbenzene		931	329563	100	ug/kg	11	150	139	150	139	0		03/10/1997
Toluene		931	329563	100	ug/kg	<10	119	119	128	128	7.3		03/10/1997
Xylenes, Total		931	329563	200	ug/kg	19	298	140	299	140	0.4		03/10/1997
EPA 8020-NONAQ			329727										
Benzene		934	329727	100	ug/kg	<10	125	125	129	129	3.1		03/12/1997
Ethylbenzene		934	329727	100	ug/kg	<10	139	139	145	145	4.2		03/12/1997
Toluene		934	329727	100	ug/kg	<10	123	123	130	130	5.5		03/12/1997
Xylenes, Total		934	329727	200	ug/kg	<10	272	136	281	141	3.3		03/12/1997

BS - MS/MSD outside acceptance criteria, bench spike was 85-115%.

Advisory Control Limits for MS/MSDs

Inorganic Parameters - The spike recovery should be 75-125% if the spike amount value is greater than or equal to one fourth of the sample result value. The RPD for the MS/MSD should be less than 20.

NOTE: Matrix Spike Samples may not be samples from this job.

EPIC LABORATORIES, INC.

1548 VALWOOD PARKWAY, SUITE 118
CARROLLTON, TEXAS 75006
DALLAS (972) 406-8100
AUSTIN (512) 928-8905

CHAIN OF CUSTODY RECORD

COMPANY CSI / RHINO ENVIRONMENTAL
ADDRESS P.O. BOX 25547 ALBUQUERQUE, NM 87125
PHONE 1-505-242-6464 FAX (505) 247-4941
PROJECT NAME/LOCATION BJ SERVICES HOBBS, NM
PROJECT NUMBER NM-97-001
PROJECT MANAGER ANDY LANDOLL

REPORT TO:
INVOICE TO:
P.O. NO.
EPIC QUOTE NO.

SAMPLED BY
ERNIE J. McFERON (PRINT NAME) SIGNATURE
(PRINT NAME) SIGNATURE

ANALYSES

DATE	TIME	SAMPLE ID/DESCRIPTION	MATRIX	GRAB	COMP	HCl	NaOH	HNO_3	H_2SO_4	OTHER	TPH METH. 418.1	BTEX METH. 8020	TCLP - RCI	TPH METH. 8015	RCRA METALS	PAH	TCLP VOLATILES & SEMI VOLATILES		pH	
						23 # and Type of Containers														
3/6/97	09:50	SOUTH STOCK PILE COMPOSITE	Soil		X						X	X	X				X		X	
3/6/97	11:05	EAST STOCK PILE COMPOSITE	Soil		X						X	X	X				X		X	
3/6/97	11:52	SW-E	Soil		X							X		X	X					
3/6/97	11:56	SW-S	Soil		X							X		X						
3/6/97	12:45	SW-W	Soil		X							X		X						
3/6/97	12:23	T-A	Soil		X							X		X						
3/6/97	12:17	T-B	Soil		X						X	X			X	X				
3/6/97	12:06	T-C	Soil		X						X	X								
3/6/97	11:39	T-D	Soil		X							X		X						

To assist us in selecting the proper method

Is this work being conducted for regulatory compliance monitoring? Yes ____ No ____

Is this work being conducted for regulatory enforcement action? Yes ____ No ____

Which regulations apply: RCRA ____ NPDES Wastewater ____ UST ____ Drinking Water ____ Other ____ None ____

COMMENTS

24HR ON BTEX & TPH & RUSH ON TCLP-RCI
24HR ON BTEX & TPH & RUSH ON TCLP-RCI
7 DAY TURN AROUND
7 DAY TURN AROUND
7 DAY TURN AROUND
" " " "
" " " "
" " " "
" " " "
NOTE ON SAMPLES SW-E, SW-S, SW
T-A & T-D LABLES SHOW EPA 418
THEY NEED TO BE TPH 8015

CONDITION OF SAMPLE: BOTTLES INTACT? YES / NO
FIELD FILTERED? YES / NO
COC SEALS PRESENT AND INTACT? YES / NO
VOLATILES FREE OF HEADSPACE? YES / NO

TEMPERATURE UPON RECEIPT:
Bottles supplied by EPIC? YES / NO

SAMPLE REMAINDER DISPOSAL: RETURN SAMPLE REMAINDER TO CLIENT VIA
I REQUEST EPIC TO DISPOSE OF ALL SAMPLE REMAINDERS

DATE 03/06/97

RELINQUISHED BY:	DATE	TIME	RECEIVED BY:	RELINQUISHED BY:	DATE	TIME	RECEIVED FOR EPIC BY:
	03/06/97	13:40			3/7/97	10:00	

METHOD OF SHIPMENT

REMARKS:

PT 1 - ORIGINAL - WHITE PT 2 - EPIC PROJECT MANAGER - YELLOW PT 3 - CUSTOMER COPY - PINK

APPENDIX H

SOIL DISPOSAL DOCUMENTATION

CERTIFICATE OF WASTE STATUS

NON-EXEMPT WASTE MATERIAL

ORIGINATION LOCATION: BJ Services Company, U.S.A. Hobbs, NM District

SOURCE: Backfill soil surrounding 4 wastewater tanks

DISPOSAL LOCATION: Goo Yea Landfarm

As a condition of acceptance for disposal, I hereby certify that this waste is a non-exempt waste as defined by the Environmental Protection Agency's (EPA) July 1988 Regulatory Determination. To my knowledge, this waste will be analyzed pursuant to the provisions of 40 CFR Part 261 to verify the nature as non-hazardous. I further certify that to my knowledge no "hazardous or listed waste" pursuant to the provisions of 40 CFR, Part 261, Subparts C and D, has been added or mixed with the waste so as to make the resultant mixture a "hazardous waste" pursuant to the provisions of 40 CFR, section 261.3."

I, the undersigned as the agent for the BJ Services Company, U.S.A. concur with the status of the waste from the subject site.

Name: Rick N. Johnson

Title: Environmental Specialist

Address: 8701 New Trails Drive
The Woodlands, TX 77381

Signature: Rick N. J

Date: 3-13-97

BJ - Hobbs Soil Disposal

Manifest #	Gross Weight	Tare Weight	Net Weight	Tons
160228	78,720	32,340	46,380	23.19
160229	78,790	32,340	46,450	23.23
160230	80,990	32,340	48,650	24.33
160231	80,330	32,330	48,000	24.00
160232	85,880	32,390	53,490	26.75
160233	80,980	32,000	48,980	24.49
160234	70,990	33,800	37,190	18.60
160235	78,930	32,340	46,590	23.30
160236	77,780	32,340	45,440	22.72
160237	74,640	32,390	42,250	21.13
160238	87,300	30,060	57,240	28.62
160239	79,590	32,960	46,630	23.32
160240	78,220	31,780	46,440	23.22
160241	82,110	32,390	49,720	24.86
160242	76,110	30,060	46,050	23.03
160243	84,000	32,960	51,040	25.52
160244	74,450	31,780	42,670	21.34
160245	75,440	30,060	45,380	22.69
160246	83,530	32,390	51,140	25.57
160256	78,920	32,960	45,960	22.98
160366	85,600	31,780	53,820	26.91
160367	75,750	31,780	43,970	21.99
160368	75,080	32,960	42,120	21.06
160369	74,620	30,060	44,560	22.28
160370	82,160	32,390	49,770	24.89
160371	72,960	30,060	42,900	21.45
160372	76,170	31,780	44,390	22.20
160373	82,560	32,960	49,600	24.80
160374	81,370	32,390	48,980	24.49
160375	78,530	30,060	48,470	24.24
160376	78,780	31,780	47,000	23.50
160377	75,900	32,960	42,940	21.47
160378A	81,990	32,390	49,600	24.80
160378B	57,010	32,390	24,620	12.31
160379	79,120	32,390	46,730	23.37
1220664	81,620	32,390	49,230	24.62
1220665	80,160	32,390	47,770	23.89
1220683	82,250	32,960	49,290	24.65
1220686	68,290	30,060	38,230	19.12
1220687	80,930	30,060	50,870	25.44
1220688	87,550	32,390	55,160	27.58
1220689	82,140	32,960	49,180	24.59
1220690	78,200	31,780	46,420	23.21
1220691	87,120	30,060	57,060	28.53
1220693	84,080	32,960	51,120	25.56
1220694	81,380	31,780	49,600	24.80
1220695	81,430	31,780	49,650	24.83
TOTALS	3,720,450	1,501,710	2,218,740	1,109.37

TEXAS NATURAL RESOURCE CONSERVATION COMMISSION
Petroleum Storage Tank Division, MC 137
P.O. Box 13087
Austin, Texas 78711-3087

Please type or print. (Form designed for use on elite/12 -pitch typewriter.)

INSTRUCTIONS ON REVERSE SIDE.

PETROLEUM-SUBSTANCE WASTE MANIFEST

1. Generator's LPST ID No. or ST ID No.

2. Page 1 of 1

3. Generator's Name, Contact Person, and Mailing Address
B.J. Services Company, U.S.A.
2708 W. County Rd.
HOBBS, NM 88240

A. State Manifest Document No.
№ 160228

4. Generator's Phone (505) 392-5556 Generator's Fax (505) 392-7307

B. Generator's Facility ID No.

5. Generator's Facility Name, Contact Person, and Physical Address

C. Generator's Tank Owner ID No.

6. Generator's Facility Phone ( ) Generator's Fax ( )

7. Transporter 1 Company Name and Address
C.S.I.
P.O. Box 25547
Albuquerque, NM 87102

D. Transporter's Phone
(505) 242-6464
Contact Person:
A. Landoll

8. Transporter 2 Company Name and Address

E. Transporter's Phone

Contact Person:

9. Designated Facility Name and Site Address RHINO Environmental
600 YEA Landfarm
LEA COUNTY, NM

F. Facility's Phone
1-800-762-0241
Contact Person:
J. Menicucci

10. Facility ID Number SE/4 SEC. 14 T. 11 SR 38E Lea County

11. Waste Description (including Proper Class, and ID)	12. Containers	13. Total Quantity	14. Unit	15. Waste Code
a. Non Hazardous Waste	BULK	23.19	Tons	
b.				

G. Additional Description for Materials Listed Above
Hydrocarbon Impacted Soil

16. Special Handling Instructions and Additional Information

GENERATOR'S CERTIFICATION: I hereby declare the contents of this consignment are fully and accurately described above by shipping name and are classified, packed, marked, and labeled, and are in all respect in proper condition for transport by highway according to applicable federal and state regulations.

17. Printed/Typed Name Dan | Signature | Date

18. Transporter 1 Acknowledgement of Receipt of Materials
Printed/Typed Name Michael Sorlano #550-111 | Signature | Date 4/1/97

19. Transporter 2 Acknowledgement of Receipt of Materials
Printed/Typed Name | Signature | Date

20. Discrepancy Indication Space

21. Facility Owner/Operator: Certification of receipt of petroleum-substance wastes covered by this manifest except as noted in Item 20.
Printed/Typed Name Royce Cooper | Signature Royce Cooper | Date 4-1-97

TNRCC-0332 (05-05-94) *White - Original Yellow - ST Facility Pink - Transporter Green - Generator's first copy*

TEXAS NATURAL RESOURCE CONSERVATION COMMISSION
Petroleum Storage Tank Division, MC 137
P.O. Box 13087
Austin, Texas 78711-3087

Please type or print. (Form designed for use on elite/12 -pitch typewriter.)

INSTRUCTIONS ON REVERSE SIDE.

PETROLEUM-SUBSTANCE WASTE MANIFEST

1. Generator's LPST ID No. or ST ID No.

2. Page 1 of 1

3. Generator's Name, Contact Person, and Mailing Address
B.J. Services Company U.S.A.
2708 W. County Rd.
HOBBS, NM 88240

4. Generator's Phone (505) 392-5556 Generator's Fax (505) 392-7307

A. State Manifest Document No. № 160229

B. Generator's Facility ID No.

5. Generator's Facility Name, Contact Person, and Physical Address

C. Generator's Tank Owner ID No.

6. Generator's Facility Phone ( ) Generator's Fax ( )

7. Transporter 1 Company Name and Address
C.S.I.
P.O. BOX 25547
Albuquerque, NM 87102

D. Transporter's Phone (505) 242-6464
Contact Person: Andy Landoll

8. Transporter 2 Company Name and Address

E. Transporter's Phone
Contact Person:

9. Designated Facility Name and Site Address RHINO Environmental
Goo Yea Landfarm
Lea County, NM

10. Facility ID Number SE/4 SEC. 14 T. 11 S R 38E Lea County

F. Facility's Phone 1-800-762-0241
Contact Person: J. Menicucci

11. Waste Description (including Proper Class, and ID)	12. Containers	13. Total Quantity	14. Unit	15. Waste Code
a. Non Hazardous Waste	Bulk	23.23	Tons	
b.				

G. Additional Description for Materials Listed Above
Hydrocarbon Impacted Soil

16. Special Handling Instructions and Additional Information

GENERATOR'S CERTIFICATION: I hereby declare the contents of this consignment are fully and accurately described above by shipping name and are classified, packed, marked, and labeled, and are in all respect in proper condition for transport by highway according to applicable federal and state regulations.

17. Printed/Typed Name | Signature | Date

18. Transporter 1 Acknowledgement of Receipt of Materials
Printed/Typed Name Michael Sonrado #550-111 | Signature Michael Sonrado | Date 4/2/97

19. Transporter 2 Acknowledgement of Receipt of Materials
Printed/Typed Name | Signature | Date

20. Discrepancy Indication Space

21. Facility Owner/Operator: Certification of receipt of petroleum-substance wastes covered by this manifest except as noted in Item 20.
Printed/Typed Name KOYCE COOPER | Signature Koyce Cooper | Date 4-2-97

TNRCC-0332 (05-05-94) *White - Original* *Yellow - ST Facility* *Pink - Transporter* *Green - Generator's first copy*

TEXAS NATURAL RESOURCE CONSERVATION COMMISSION
Petroleum Storage Tank Division, MC 137
P.O. Box 13087
Austin, Texas 78711-3087

Please type or print. (Form designed for use on elite/12-pitch typewriter.) INSTRUCTIONS ON REVERSE SIDE.

PETROLEUM-SUBSTANCE WASTE MANIFEST

1. Generator's LPST ID No. or ST ID No.

2. Page 1 of 1

3. Generator's Name, Contact Person, and Mailing Address
BJ Services Company U.S.A.
2708 W. County Rd.
Hobbs NM 88240

A. State Manifest Document No. № 160230

4. Generator's Phone (505) 392-5556 Generator's Fax (505) 392-7307

B. Generator's Facility ID No.

5. Generator's Facility Name, Contact Person, and Physical Address

C. Generator's Tank Owner ID No.

6. Generator's Facility Phone ( ) Generator's Fax ( )

7. Transporter 1 Company Name and Address
CSI
P.O. Box 25547
Albuquerque, NM 87102

D. Transporter's Phone (505) 242-6464
Contact Person: Andy Landell

Transporter 2 Company Name and Address

E. Transporter's Phone
Contact Person:

9. Designated Facility Name and Site Address RHINO Environmental
600 YEA LANDFARM
Lea County, NM

F. Facility's Phone 1-800-762-0241
Contact Person: J. Menicucci

10. Facility ID Number SE/4 SEC. 14 T. 11S R38E Lea County

11. Waste Description (including Proper Class, and ID)	12. Containers	13. Total Quantity	14. Unit	15. Waste Code
a. Non Hazardous waste	Bulk	24.33	Tons	
b.				

G. Additional Description for Materials Listed Above
Hydrocarbon Impacted Soil

16. Special Handling Instructions and Additional Information

GENERATOR'S CERTIFICATION: I hereby declare the contents of this consignment are fully and accurately described above by shipping name and are classified, packed, marked, and labeled, and are in all respect in proper condition for transport by highway according to applicable federal and state regulations.

17. Printed/Typed Name | Signature | Date 4-13-97

18. Transporter 1 Acknowledgement of Receipt of Materials
Printed/Typed Name Michael Sorrano 550-111 | Signature | Date 4-2-97

19. Transporter 2 Acknowledgement of Receipt of Materials
Printed/Typed Name | Signature | Date

20. Discrepancy Indication Space

21. Facility Owner/Operator: Certification of receipt of petroleum-substance wastes covered by this manifest except as noted in Item 20.
Printed/Typed Name ROYCE COOPER | Signature | Date 4-2-97

TNRCC-0332 (05-05-94) *White - Original Yellow - ST Facility Pink - Transporter Green - Generator's first copy*

TEXAS NATURAL RESOURCE CONSERVATION COMMISSION
Petroleum Storage Tank Division, MC 137
P.O. Box 13087
Austin, Texas 78711-3087

Please type or print. (Form designed for use on elite/12 -pitch typewriter.)

INSTRUCTIONS ON REVERSE SIDE.

PETROLEUM-SUBSTANCE WASTE MANIFEST

1. Generator's LPST ID No. or ST ID No.

2. Page 1 of 1

3. Generator's Name, Contact Person, and Mailing Address
BJ Services Company, USA
2708 W. County Rd
Hobbs, NM 88240

A. State Manifest Document No.
Nº 160231

4. Generator's Phone (505) 392-5556 Generator's Fax (505) 392-7307

B. Generator's Facility ID No.

5. Generator's Facility Name, Contact Person, and Physical Address

C. Generator's Tank Owner ID No.

6. Generator's Facility Phone ( ) Generator's Fax ( )

7. Transporter 1 Company Name and Address
CSI
P.O. Box 35547
Albuquerque, NM 87102

D. Transporter's Phone
(505) 242-6464
Contact Person:
Andy Landoll

8. Transporter 2 Company Name and Address

E. Transporter's Phone
Contact Person:

9. Designated Facility Name and Site Address RHINO Environmental
Goo YEA Landfarm
Lea County, NM

F. Facility's Phone
1-800-762-0241
Contact Person:
J. Menicucci

10. Facility ID Number SE/4 Sec. 14 T. 11S R38E Lea County

11. Waste Description (including Proper Class, and ID)	12. Containers	13. Total Quantity	14. Unit	15. Waste Code
a. Non Hazardous Waste	Bulk	24.00	TONS	
b.				

G. Additional Description for Materials Listed Above
Hydrocarbon Impacted Soil

16. Special Handling Instructions and Additional Information

GENERATOR'S CERTIFICATION: I hereby declare the contents of this consignment are fully and accurately described above by shipping name and are classified, packed, marked, and labeled, and are in all respect in proper condition for transport by highway according to applicable federal and state regulations.

17. Printed/Typed Name	Signature	Date
	[signature]	4-14-97

18. Transporter 1 Acknowledgement of Receipt of Materials Printed/Typed Name	Signature	Date
George Gains	George Gains	4-1-97

19. Transporter 2 Acknowledgement of Receipt of Materials Printed/Typed Name	Signature	Date

20. Discrepancy Indication Space

21. Facility Owner/Operator: Certification of receipt of petroleum-substance wastes covered by this manifest except as noted in Item 20.

Printed/Typed Name	Signature	Date
ROYCE COOPER	Royce Cooper	4-1-97

TNRCC-0332 (05-05-94) *White - Original Yellow - ST Facility Pink - Transporter Green - Generator's first copy*

TEXAS NATURAL RESOURCE CONSERVATION COMMISSION
Petroleum Storage Tank Division, MC 137
P.O. Box 13087
Austin, Texas 78711-3087

Please type or print. (Form designed for use on elite/12 -pitch typewriter.)

INSTRUCTIONS ON REVERSE SIDE.

PETROLEUM-SUBSTANCE WASTE MANIFEST

1. Generator's LPST ID No. or ST ID No.

2. Page 1 of 1

3. Generator's Name, Contact Person, and Mailing Address
BJ Services Company USA
2708 W. County Rd
Hobbs, NM 88240

A. State Manifest Document No.
№ 160232

4. Generator's Phone (505) 392-5556 Generator's Fax (505) 392-7307

B. Generator's Facility ID No.

5. Generator's Facility Name, Contact Person, and Physical Address

C. Generator's Tank Owner ID No.

6. Generator's Facility Phone ( ) Generator's Fax ( )

7. Transporter 1 Company Name and Address
CSI
P.O. BOX 25547
Albuquerque, NM 87102

D. Transporter's Phone
(505) 242-6464
Contact Person:
Andy Landoll

8. Transporter 2 Company Name and Address

E. Transporter's Phone
Contact Person:

9. Designated Facility Name and Site Address Rhino Environmental
600 Yea Landfarm
Lea County NM

F. Facility's Phone
1-800-762-0241
Contact Person:
J. Menicucci

10. Facility ID Number SE/4 Sec 14 T. 11S R 38E Lea County

11. Waste Description (including Proper Class, and ID)	12. Containers	13. Total Quantity	14. Unit	15. Waste Code
a. Non Hazardous Waste	Bulk	26.75	Tons	
b.				

G. Additional Description for Materials Listed Above
Hydrocarbon Impacted Soil

16. Special Handling Instructions and Additional Information

GENERATOR'S CERTIFICATION: I hereby declare the contents of this consignment are fully and accurately described above by shipping name and are classified, packed, marked, and labeled, and are in all respect in proper condition for transport by highway according to applicable federal and state regulations.

17. Printed/Typed Name	Signature	Date
	Alan Mueller	4-13-97
18. Transporter 1 Acknowledgement of Receipt of Materials Printed/Typed Name George Goins	Signature George Goins	Date 4-2-97
19. Transporter 2 Acknowledgement of Receipt of Materials Printed/Typed Name	Signature	Date

20. Discrepancy Indication Space

21. Facility Owner/Operator: Certification of receipt of petroleum-substance wastes covered by this manifest except as noted in Item 20.

Printed/Typed Name	Signature	Date
ROYCE COOPER	Royce Cooper	4-2-97

TNRCC-0332 (05-05-94) *White - Original Yellow - ST Facility Pink - Transporter Green - Generator's first copy*

TEXAS NATURAL RESOURCE CONSERVATION COMMISSION
Petroleum Storage Tank Division, MC 137
P.O. Box 13087
Austin, Texas 78711-3087

#37

Please type or print. (Form designed for use on elite/12 -pitch typewriter.)

INSTRUCTIONS ON REVERSE SIDE.

PETROLEUM-SUBSTANCE WASTE MANIFEST

1. Generator's LPST ID No. or ST ID No.

2. Page 1 of 1

3. Generator's Name, Contact Person, and Mailing Address
B.J. Services U.S.A.
2708 W. County Rd.
Hobbs, NM 88240

4. Generator's Phone (505) 392-5556 Generator's Fax (505) 392-7307

A. State Manifest Document No.
№ 160233

B. Generator's Facility ID No.

5. Generator's Facility Name, Contact Person, and Physical Address

C. Generator's Tank Owner ID No.

6. Generator's Facility Phone ( ) Generator's Fax ( )

7. Transporter 1 Company Name and Address
C.S.I.
P.O. Box 25547
Albuquerque, NM 87102

D. Transporter's Phone
(505) 242-6464
Contact Person:
Andy Landoll

8. Transporter 2 Company Name and Address

E. Transporter's Phone
Contact Person:

9. Designated Facility Name and Site Address RHINO Environmental
Goo Yea Land Farm
Lea County NM

10. Facility ID Number S E/4 Sec. 14 T.11S R38E Lea County

F. Facility's Phone
1-800-762-0241
Contact Person:
J. Menicucci

11. Waste Description (including Proper Class, and ID)	12. Containers	13. Total Quantity	14. Unit	15. Waste Code
a. Non Hazardous Waste	Bulk	24.49	Tons	
b.				

G. Additional Description for Materials Listed Above
Hydrocarbon Impacted Soil

16. Special Handling Instructions and Additional Information

GENERATOR'S CERTIFICATION: I hereby declare the contents of this consignment are fully and accurately described above by shipping name and are classified, packed, marked, and labeled, and are in all respect in proper condition for transport by highway according to applicable federal and state regulations.

17. Printed/Typed Name	Signature	Date
	Alan Miller	4-13-97

18. Transporter 1 Acknowledgement of Receipt of Materials Printed/Typed Name	Signature	Date
Jerry Kennedy Sr.	[illegible]	4/3/97

19. Transporter 2 Acknowledgement of Receipt of Materials Printed/Typed Name	Signature	Date

20. Discrepancy Indication Space

21. Facility Owner/Operator: Certification of receipt of petroleum-substance wastes covered by this manifest except as noted in Item 20.

Printed/Typed Name	Signature	Date
George Goins	George Goins	4-3-97

TNRCC-0332 (05-05-94) *White - Original* *Yellow - ST Facility* *Pink - Transporter* *Green - Generator's first copy*

TEXAS NATURAL RESOURCE CONSERVATION COMMISSION
Petroleum Storage Tank Division, MC 137
P.O. Box 13087
Austin, Texas 78711-3087

#73

Please type or print. (Form designed for use on elite/12 -pitch typewriter.)

INSTRUCTIONS ON REVERSE SIDE.

PETROLEUM-SUBSTANCE WASTE MANIFEST

1. Generator's LPST ID No. or ST ID No.

2. Page 1 of 1

3. Generator's Name, Contact Person, and Mailing Address
B.J. Services U.S.A
2708 W. County Rd
Hobbs, NM 88240

A. State Manifest Document No.
№ 160234

4. Generator's Phone (505) 392-5556 Generator's Fax (505) 392-7307

B. Generator's Facility ID No.

5. Generator's Facility Name, Contact Person, and Physical Address

C. Generator's Tank Owner ID No.

6. Generator's Facility Phone ( ) Generator's Fax ( )

7. Transporter 1 Company Name and Address
C.S.I.
P.O. Box 25547
Albuquerque, NM 87102

D. Transporter's Phone
(505) 242-6464
Contact Person:
Andy Landoll

8. Transporter 2 Company Name and Address

E. Transporter's Phone
Contact Person:

9. Designated Facility Name and Site Address Rhino Environmental
Gooyea Landfarm
Lea County NM

F. Facility's Phone
1-800-762-0241
Contact Person:
J. Menicucci

10. Facility ID Number SE/4 sec. 14 T. 11S R 38E Lea County

11. Waste Description (including Proper Class, and ID)	12. Containers	13. Total Quantity	14. Unit	15. Waste Code
a. Non Hazardous Waste	Bulk	18.60	Tons	
b.				

G. Additional Description for Materials Listed Above
Hydrocarbon Impacted Soil

16. Special Handling Instructions and Additional Information

GENERATOR'S CERTIFICATION: I hereby declare the contents of this consignment are fully and accurately described above by shipping name and are classified, packed, marked, and labeled, and are in all respect in proper condition for transport by highway according to applicable federal and state regulations.

17. Printed/Typed Name | Signature: Alan Miller | Date: 4-13-97

18. Transporter 1 Acknowledgement of Receipt of Materials
Printed/Typed Name: Jerry Kennedy | Signature: [signature] | Date: 4/3/97

19. Transporter 2 Acknowledgement of Receipt of Materials
Printed/Typed Name | Signature | Date

20. Discrepancy Indication Space

21. Facility Owner/Operator: Certification of receipt of petroleum-substance wastes covered by this manifest except as noted in Item 20.
Printed/Typed Name: George Goins | Signature: George Goins | Date: 4-3-97

TNRCC-0332 (05-05-94) *White - Original* *Yellow - ST Facility* *Pink - Transporter* *Green - Generator's first copy*

TEXAS NATURAL RESOURCE CONSERVATION COMMISSION
Petroleum Storage Tank Division, MC 137
P.O. Box 13087
Austin, Texas 78711-3087

Please type or print. (Form designed for use on elite/12 -pitch typewriter.)

INSTRUCTIONS ON REVERSE SIDE.

PETROLEUM-SUBSTANCE WASTE MANIFEST

1. Generator's LPST ID No. or ST ID No.

2. Page 1 of 1

3. Generator's Name, Contact Person, and Mailing Address
BJ Services USA
2708 W. County Rd
Hobbs NM 88240

A. State Manifest Document No.
№ 160235

4. Generator's Phone (505) 392-3556 Generator's Fax (505) 392-7307

B. Generator's Facility ID No.

5. Generator's Facility Name, Contact Person, and Physical Address

C. Generator's Tank Owner ID No.

6. Generator's Facility Phone ( ) Generator's Fax ( )

7. Transporter 1 Company Name and Address
C.S.I.
P.O. Box 25547
Albuquerque, NM 87102

D. Transporter's Phone
(505) 242-6464
Contact Person:
Andy Landoll

8. Transporter 2 Company Name and Address

E. Transporter's Phone
Contact Person:

9. Designated Facility Name and Site Address Rhino Environmental
600 Vega Landfarm
Lea County, NM

F. Facility's Phone
1-800-762-0241
Contact Person:
J. Menicucci

10. Facility ID Number SE/4 SEC. 14 T. 11S R 38E Lea County

11. Waste Description (including Proper Class, and ID)	12. Containers	13. Total Quantity	14. Unit	15. Waste Code
a. Non Hazardous Waste	Bulk	23.30	Tons	
b.				

G. Additional Description for Materials Listed Above
Hydrocarbon Impacted Soil

16. Special Handling Instructions and Additional Information

GENERATOR'S CERTIFICATION: I hereby declare the contents of this consignment are fully and accurately described above by shipping name and are classified, packed, marked, and labeled, and are in all respect in proper condition for transport by highway according to applicable federal and state regulations.

17. Printed/Typed Name	Signature Dan Miller	Date 4-13-97
18. Transporter 1 Acknowledgement of Receipt of Materials Printed/Typed Name Mike Serna by George Deino 550-111	Signature	Date 4-3-97
19. Transporter 2 Acknowledgement of Receipt of Materials Printed/Typed Name	Signature	Date

20. Discrepancy Indication Space

21. Facility Owner/Operator: Certification of receipt of petroleum-substance wastes covered by this manifest except as noted in Item 20.

Printed/Typed Name	Signature	Date
ROYCE COOPER	Royce Cooper	4-3-97

TNRCC-0332 (05-05-94) *White - Original* *Yellow - ST Facility* *Pink - Transporter* *Green - Generator's first copy*

TEXAS NATURAL RESOURCE CONSERVATION COMMISSION
Petroleum Storage Tank Division, MC 137
P.O. Box 13087
Austin, Texas 78711-3087

Please type or print. (Form designed for use on elite/12 -pitch typewriter.)

INSTRUCTIONS ON REVERSE SIDE.

PETROLEUM-SUBSTANCE WASTE MANIFEST

1. Generator's LPST ID No. or ST ID No.

2. Page 1 of 1

3. Generator's Name, Contact Person, and Mailing Address
B. J. Services
2708 W. County Rd
Hobbs NM 88240

A. State Manifest Document No.
№ 160236

4. Generator's Phone (505) 392-5556 Generator's Fax (505) 392-7307

B. Generator's Facility ID No.

5. Generator's Facility Name, Contact Person, and Physical Address

C. Generator's Tank Owner ID No.

6. Generator's Facility Phone ( ) Generator's Fax ( )

7. Transporter 1 Company Name and Address
C. S. I.
P.O. Box 25547
Albuquerque, NM 87102

D. Transporter's Phone
(505) 242-6464
Contact Person:
Andy Landoll

8. Transporter 2 Company Name and Address

E. Transporter's Phone
Contact Person:

9. Designated Facility Name and Site Address Rhino Environmental
Goo Yea Landfarm
Lea County, NM

F. Facility's Phone
1-800-762-0241
Contact Person:
J. Menicucci

10. Facility ID Number SE/4 SEC. 14 T-11S R38 E Lea County

11. Waste Description (including Proper Class, and ID)	12. Containers	13. Total Quantity	14. Unit	15. Waste Code
a. Non Hazardous Waste	Bulk	22.72	Tons	
b.				

G. Additional Description for Materials Listed Above
Hydrocarbon Impacted ~~water~~ SOIL

16. Special Handling Instructions and Additional Information

GENERATOR'S CERTIFICATION: I hereby declare the contents of this consignment are fully and accurately described above by shipping name and are classified, packed, marked, and labeled, and are in all respect in proper condition for transport by highway according to applicable federal and state regulations.

17. Printed/Typed Name | Signature | Date 4-13-97

18. Transporter 1 Acknowledgement of Receipt of Materials
Printed/Typed Name Michael Sorenson SSO-111 | Signature | Date 4-3-97

19. Transporter 2 Acknowledgement of Receipt of Materials
Printed/Typed Name | Signature | Date

20. Discrepancy Indication Space

21. Facility Owner/Operator: Certification of receipt of petroleum-substance wastes covered by this manifest except as noted in Item 20.
Printed/Typed Name ROYCE COOPER | Signature | Date 4-3-97

TNRCC-0332 (05-05-94) *White - Original* *Yellow - ST Facility* *Pink - Transporter* *Green - Generator's first copy*

TEXAS NATURAL RESOURCE CONSERVATION COMMISSION
Petroleum Storage Tank Division, MC 137
P.O. Box 13087
Austin, Texas 78711-3087

Please type or print. (Form designed for use on elite/12 -pitch typewriter.) INSTRUCTIONS ON REVERSE SIDE.

PETROLEUM-SUBSTANCE WASTE MANIFEST

1. Generator's LPST ID No. or ST ID No.

2. Page 1 of 1

3. Generator's Name, Contact Person, and Mailing Address
B. J. Services
2708 W. Country Rd.
Hobbs NM 88240

4. Generator's Phone (505) 392-5556 Generator's Fax (505) 392-7307

A. State Manifest Document No. № 160237

B. Generator's Facility ID No.

5. Generator's Facility Name, Contact Person, and Physical Address

C. Generator's Tank Owner ID No.

6. Generator's Facility Phone ( ) Generator's Fax ( )

7. Transporter 1 Company Name and Address
C. S. I.
P.O. Box 75547
Albuquerque, NM 87102

D. Transporter's Phone (505) 242-6464
Contact Person: Andy Landell

8. Transporter 2 Company Name and Address

E. Transporter's Phone
Contact Person:

9. Designated Facility Name and Site Address Rhino Environmental
Goo Yeah Landfarm
Lea County, NM

10. Facility ID Number SE/4 SEC. 14 T-11S R38E Lea County

F. Facility's Phone 1-800-762-0241
Contact Person: J. Menicucci

11. Waste Description (including Proper Class, and ID)	12. Containers	13. Total Quantity	14. Unit	15. Waste Code
a. Non Hazardous Waste	Bulk	21.13	Tons	
b.				

G. Additional Description for Materials Listed Above
Hydrocarbon Impacted Soil

16. Special Handling Instructions and Additional Information

GENERATOR'S CERTIFICATION: I hereby declare the contents of this consignment are fully and accurately described above by shipping name and are classified, packed, marked, and labeled, and are in all respect in proper condition for transport by highway according to applicable federal and state regulations.

17. Printed/Typed Name | Signature [signature] | Date 4-13-97

18. Transporter 1 Acknowledgement of Receipt of Materials
Printed/Typed Name George Gains 530-113 | Signature [signature] | Date 4-8-97

19. Transporter 2 Acknowledgement of Receipt of Materials
Printed/Typed Name | Signature | Date

20. Discrepancy Indication Space

21. Facility Owner/Operator: Certification of receipt of petroleum-substance wastes covered by this manifest except as noted in Item 20.
Printed/Typed Name ROYCE COOPER | Signature [signature] | Date 4-8-97

TNRCC-0332 (05-05-94) *White - Original* *Yellow - ST Facility* *Pink - Transporter* *Green - Generator's first copy*

TEXAS NATURAL RESOURCE CONSERVATION COMMISSION
Petroleum Storage Tank Division, MC 137
P.O. Box 13087
Austin, Texas 78711-3087

Please type or print. (Form designed for use on elite/12 -pitch typewriter.)

INSTRUCTIONS ON REVERSE SIDE.

PETROLEUM-SUBSTANCE WASTE MANIFEST

1. Generator's LPST ID No. or ST ID No.

2. Page 1 of 1

3. Generator's Name, Contact Person, and Mailing Address
B J Services
2708 W. Country Rd.
Hobbs NM 88240

A. State Manifest Document No.
Nº 160238

4. Generator's Phone (505) 392-5556 Generator's Fax (505) 392-7307

B. Generator's Facility ID No.

5. Generator's Facility Name, Contact Person, and Physical Address

C. Generator's Tank Owner ID No.

6. Generator's Facility Phone ( ) Generator's Fax ( )

7. Transporter 1 Company Name and Address
C.S.I.
P.O. Box 25547
Albuquerque, NM 87102

D. Transporter's Phone
(505) 242-6464
Contact Person:
Andy Landoll

8. Transporter 2 Company Name and Address

E. Transporter's Phone
Contact Person:

9. Designated Facility Name and Site Address Rhino Environmental
Coo Yeah Landfarm
Lea County, NM

F. Facility's Phone
1-800-762-0241
Contact Person:
J. Menicucci

10. Facility ID Number SE/4 SEC. 14 T-11S R-38 E Lea County

11. Waste Description (including Proper Class, and ID)	12. Containers	13. Total Quantity	14. Unit	15. Waste Code
a. Non Hazardous Waste	Bulk	28.62	Tons	
b.				

G. Additional Description for Materials Listed Above
Hydrocarbon Impacted Soil

16. Special Handling Instructions and Additional Information

GENERATOR'S CERTIFICATION: I hereby declare the contents of this consignment are fully and accurately described above by shipping name and are classified, packed, marked, and labeled, and are in all respect in proper condition for transport by highway according to applicable federal and state regulations.

17. Printed/Typed Name | Signature [signature] | Date 4-13-97

18. Transporter 1 Acknowledgement of Receipt of Materials
Printed/Typed Name DAVID GOMEZ BARELA LR9 | Signature David H Barela | Date 4-8-97

19. Transporter 2 Acknowledgement of Receipt of Materials
Printed/Typed Name | Signature | Date

20. Discrepancy Indication Space

21. Facility Owner/Operator: Certification of receipt of petroleum-substance wastes covered by this manifest except as noted in Item 20.
Printed/Typed Name JOYCE COOPER | Signature [signature] | Date 4-8-97

TNRCC-0382 (05-05-94) *White - Original Yellow - ST Facility Pink - Transporter Green - Generator's first copy*

TEXAS NATURAL RESOURCE CONSERVATION COMMISSION
Petroleum Storage Tank Division, MC 137
P.O. Box 13087
Austin, Texas 78711-3087

Please type or print. (Form designed for use on elite/12 -pitch typewriter.) INSTRUCTIONS ON REVERSE SIDE.

PETROLEUM-SUBSTANCE WASTE MANIFEST

1. Generator's LPST ID No. or ST ID No.

2. Page 1 of 1

3. Generator's Name, Contact Person, and Mailing Address
BJ Services
2708 W. County Rd
Hobbs, NM 88240

4. Generator's Phone (505) 392-5556 Generator's Fax (505) 392-7307

A. State Manifest Document No. № 160239

B. Generator's Facility ID No.

5. Generator's Facility Name, Contact Person, and Physical Address

C. Generator's Tank Owner ID No.

6. Generator's Facility Phone ( ) Generator's Fax ( )

7. Transporter 1 Company Name and Address
C. S. I.
P.O. Box 25547
Albuquerque, NM 87102

D. Transporter's Phone (505) 242-6464
Contact Person: Andy Landoll

8. Transporter 2 Company Name and Address

E. Transporter's Phone
Contact Person:

9. Designated Facility Name and Site Address RHINO Environmental
Goo Yeah Landfarm
Lea County, NM

F. Facility's Phone 1-800-762-0241
Contact Person: J. Menicucci

10. Facility ID Number SE/4 SEC. 14T-11SR38E. Lea County

11. Waste Description (including Proper Class, and ID)	12. Containers	13. Total Quantity	14. Unit	15. Waste Code
a. Non Hazardous Waste	Bulk	23.32	Tons	
b.				

G. Additional Description for Materials Listed Above
Hydrocarbon Impacted Soil

16. Special Handling Instructions and Additional Information

GENERATOR'S CERTIFICATION: I hereby declare the contents of this consignment are fully and accurately described above by shipping name and are classified, packed, marked, and labeled, and are in all respect in proper condition for transport by highway according to applicable federal and state regulations.

17. Printed/Typed Name	Signature [signature]	Date 4-13-97
18. Transporter 1 Acknowledgement of Receipt of Materials Printed/Typed Name	Signature	Date
19. Transporter 2 Acknowledgement of Receipt of Materials Printed/Typed Name L. Ramirez #8 2	Signature Lloyd Stockham	Date 4-8-97

20. Discrepancy Indication Space

21. Facility Owner/Operator: Certification of receipt of petroleum-substance wastes covered by this manifest except as noted in Item 20.

Printed/Typed Name	Signature	Date
ROYCE COOPER	Royce Cooper	4-8-97

TNRCC-0332 (05-05-94) *White - Original Yellow - ST Facility Pink - Transporter Green - Generator's first copy*

TEXAS NATURAL RESOURCE CONSERVATION COMMISSION
Petroleum Storage Tank Division, MC 137
P.O. Box 13087
Austin, Texas 78711-3087

Please type or print. (Form designed for use on elite/12 -pitch typewriter.) INSTRUCTIONS ON REVERSE SIDE.

PETROLEUM-SUBSTANCE WASTE MANIFEST

1. Generator's LPST ID No. or ST ID No.

2. Page 1 of 1

3. Generator's Name, Contact Person, and Mailing Address
BJ Services
2708 W. County Rd
Hobbs, NM 88240

A. State Manifest Document No. № 160240

4. Generator's Phone (505) 392-5556 Generator's Fax (505) 392-7307

B. Generator's Facility ID No.

5. Generator's Facility Name, Contact Person, and Physical Address

C. Generator's Tank Owner ID No.

6. Generator's Facility Phone ( ) Generator's Fax ( )

7. Transporter 1 Company Name and Address
C.S.I.
P.O. Box 25547
Albuquerque, NM 87102

D. Transporter's Phone (505) 242-6464
Contact Person: Andy Landoll

8. Transporter 2 Company Name and Address

E. Transporter's Phone
Contact Person:

9. Designated Facility Name and Site Address RHINO Environmental
600 Yeah Landfarm
Lea County, NM

F. Facility's Phone 1-800-762-0241
Contact Person: J. Menicucci

10. Facility ID Number SE/45 SEC 14, T-11S R38E Lea County

11. Waste Description (including Proper Class, and ID)	12. Containers	13. Total Quantity	14. Unit	15. Waste Code
a. Non Hazardous Waste	BULK	23.22	Tons	
b.				

G. Additional Description for Materials Listed Above
Hydrocarbon Impacted soil

16. Special Handling Instructions and Additional Information

GENERATOR'S CERTIFICATION: I hereby declare the contents of this consignment are fully and accurately described above by shipping name and are classified, packed, marked, and labeled, and are in all respect in proper condition for transport by highway according to applicable federal and state regulations.

17. Printed/Typed Name | Signature [illegible] | Date 4-13-97

18. Transporter 1 Acknowledgement of Receipt of Materials
Printed/Typed Name | Signature | Date

19. Transporter 2 Acknowledgement of Receipt of Materials
Printed/Typed Name L. Ramirez Trucking LR-5 | Signature Lorenzo Ramirez | Date 4-8-97

20. Discrepancy Indication Space

21. Facility Owner/Operator: Certification of receipt of petroleum-substance wastes covered by this manifest except as noted in Item 20.
Printed/Typed Name Wayne Cooper | Signature Wayne Cooper | Date 4-8-9

TNRCC-0332 (05-05-94) *White - Original Yellow - ST Facility Pink - Transporter Green - Generator's first copy*

TEXAS NATURAL RESOURCE CONSERVATION COMMISSION
Petroleum Storage Tank Division, MC 137
P.O. Box 13087
Austin, Texas 78711-3087

Please type or print. (Form designed for use on elite/12 -pitch typewriter.)

INSTRUCTIONS ON REVERSE SIDE.

PETROLEUM-SUBSTANCE WASTE MANIFEST

1. Generator's LPST ID No. or ST ID No.

2. Page 1 of 1

3. Generator's Name, Contact Person, and Mailing Address
B.J. Services
2708 W. County Rd
Hobbs, NM 88240

A. State Manifest Document No.
№ 160241

4. Generator's Phone (505) 392-5556 Generator's Fax (505) 392-7307

B. Generator's Facility ID No.

5. Generator's Facility Name, Contact Person, and Physical Address

C. Generator's Tank Owner ID No.

6. Generator's Facility Phone ( ) Generator's Fax ( )

7. Transporter 1 Company Name and Address
C.S.I.
P.O. Box 25547
Albuquerque, NM 87102

D. Transporter's Phone
(505) 242-6464
Contact Person:
Andy Landoll

8. Transporter 2 Company Name and Address

E. Transporter's Phone
Contact Person:

9. Designated Facility Name and Site Address Rhino Environmental
Goo Yeah Landfarm
Lea County, NM

F. Facility's Phone
1-800-762-0241
Contact Person:
J. Menicucci

10. Facility ID Number SE/4 SEC 14. T 11S R 38 E. Lea County

11. Waste Description (including Proper Class, and ID)	12. Containers	13. Total Quantity	14. Unit	15. Waste Code
a. Non Hazardous Waste	Bulk	24.86	Tons	
b.				

G. Additional Description for Materials Listed Above
Hydrocarbon Impacted Soil

16. Special Handling Instructions and Additional Information

GENERATOR'S CERTIFICATION: I hereby declare the contents of this consignment are fully and accurately described above by shipping name and are classified, packed, marked, and labeled, and are in all respect in proper condition for transport by highway according to applicable federal and state regulations.

17. Printed/Typed Name | Signature [illegible] | Date 4-13-97

18. Transporter 1 Acknowledgement of Receipt of Materials
Printed/Typed Name George Goins 530-113 | Signature George Goins | Date 4-8-97

19. Transporter 2 Acknowledgement of Receipt of Materials
Printed/Typed Name | Signature | Date

20. Discrepancy Indication Space

21. Facility Owner/Operator: Certification of receipt of petroleum-substance wastes covered by this manifest except as noted in Item 20.
Printed/Typed Name Royce Cooper | Signature Royce Cooper | Date 4-8-97

TNRCC-0332 (05-05-94) White - Original Yellow - ST Facility Pink - Transporter Green - Generator's first copy

TEXAS NATURAL RESOURCE CONSERVATION COMMISSION
Petroleum Storage Tank Division, MC 137
P.O. Box 13087
Austin, Texas 78711-3087

Please type or print. (Form designed for use on elite/12 -pitch typewriter.)

INSTRUCTIONS ON REVERSE SIDE.

PETROLEUM-SUBSTANCE WASTE MANIFEST

1. Generator's LPST ID No. or ST ID No.

2. Page 1 of 1

3. Generator's Name, Contact Person, and Mailing Address
BJ Services
2708 W. County Rd
Hobbs, NM 88240

4. Generator's Phone (505) 392-5556 Generator's Fax (505) 392-7307

A. State Manifest Document No.
№ 160242

B. Generator's Facility ID No.

5. Generator's Facility Name, Contact Person, and Physical Address

C. Generator's Tank Owner ID No.

6. Generator's Facility Phone ( ) Generator's Fax ( )

7. Transporter 1 Company Name and Address
C.S.I.
P.O. Box 25547
Albuquerque, NM 87102

D. Transporter's Phone
(505) 242-6464
Contact Person:
Andy Landoll

8. Transporter 2 Company Name and Address

E. Transporter's Phone
Contact Person:

9. Designated Facility Name and Site Address Rhino Environmental
Goo Yeah Landfarm
Lea County, NM

10. Facility ID Number SE/4 SEC 14.T 11S R38E. Lea County

F. Facility's Phone
1-800-762-0241
Contact Person:
J. Menicucci

11. Waste Description (including Proper Class, and ID)	12. Containers	13. Total Quantity	14. Unit	15. Waste Code
a. Non Hazardous Waste	Bulk	23.03	Tons	
b.				

G. Additional Description for Materials Listed Above
Hydrocarbon Impacted Soil

16. Special Handling Instructions and Additional Information
/

GENERATOR'S CERTIFICATION: I hereby declare the contents of this consignment are fully and accurately described above by shipping name and are classified, packed, marked, and labeled, and are in all respect in proper condition for transport by highway according to applicable federal and state regulations.

17. Printed/Typed Name	Signature	Date
	Van Miller	4-13-97

18. Transporter 1 Acknowledgement of Receipt of Materials Printed/Typed Name	Signature	Date
DAVID GOMEZ BARRERA LRQ	David H. Barrera	4-8-97

19. Transporter 2 Acknowledgement of Receipt of Materials Printed/Typed Name	Signature	Date

20. Discrepancy Indication Space

21. Facility Owner/Operator: Certification of receipt of petroleum-substance wastes covered by this manifest except as noted in Item 20.

Printed/Typed Name	Signature	Date
Royce Cooper	Royce Cooper	4-8-97

TNRCC-0332 (05-05-94) *White - Original Yellow - ST Facility Pink - Transporter Green - Generator's first copy*

TEXAS NATURAL RESOURCE CONSERVATION COMMISSION
Petroleum Storage Tank Division, MC 137
P.O. Box 13087
Austin, Texas 78711-3087

Please type or print. (Form designed for use on elite/12 -pitch typewriter.) INSTRUCTIONS ON REVERSE SIDE.

PETROLEUM-SUBSTANCE WASTE MANIFEST

1. Generator's LPST ID No. or ST ID No.

2. Page 1 of 1

3. Generator's Name, Contact Person, and Mailing Address
R J Services
3708 W. County Rd
Hobbs, NM 88240

A. State Manifest Document No.
№ 160243

4. Generator's Phone (505) 392-5556 Generator's Fax (505) 392-7307

B. Generator's Facility ID No.

5. Generator's Facility Name, Contact Person, and Physical Address

C. Generator's Tank Owner ID No.

6. Generator's Facility Phone ( ) Generator's Fax ( )

7. Transporter 1 Company Name and Address
C.S.I.
P.O. Box 25547
Albuquerque, NM 87102

D. Transporter's Phone
(505) 242-6464
Contact Person:
Andy Landell

8. Transporter 2 Company Name and Address

E. Transporter's Phone
Contact Person:

9. Designated Facility Name and Site Address Rhino Environmental
Goo Yeah Landfarm
Lea County, NM

F. Facility's Phone
1-800-762-0241
Contact Person:
J. Menicucci

10. Facility ID Number SE\45 SEC 14. T 11S R 38E. Lea County

11. Waste Description (including Proper Class, and ID)	12. Containers	13. Total Quantity	14. Unit	15. Waste Code
a. Non Hazardous Waste	BULK	25.52	TONS	
b.				

G. Additional Description for Materials Listed Above
Hydrocarbon Impacted Soil

16. Special Handling Instructions and Additional Information

GENERATOR'S CERTIFICATION: I hereby declare the contents of this consignment are fully and accurately described above by shipping name and are classified, packed, marked, and labeled, and are in all respect in proper condition for transport by highway according to applicable federal and state regulations.

17. Printed/Typed Name	Signature	Date
	Alan Muller	4-13-97

18. Transporter 1 Acknowledgement of Receipt of Materials Printed/Typed Name	Signature	Date

19. Transporter 2 Acknowledgement of Receipt of Materials Printed/Typed Name	Signature	Date
L Ramirez #8	Lloyd Stotts	4-8-97

20. Discrepancy Indication Space

21. Facility Owner/Operator: Certification of receipt of petroleum-substance wastes covered by this manifest except as noted in Item 20.

Printed/Typed Name	Signature	Date
ROYCE COOPER	Royce Cooper	4-8-97

TNRCC-0332 (05-05-94) *White - Original Yellow - ST Facility Pink - Transporter Green - Generator's first copy*

TEXAS NATURAL RESOURCE CONSERVATION COMMISSION
Petroleum Storage Tank Division, MC 137
P.O. Box 13087
Austin, Texas 78711-3087

Please type or print. (Form designed for use on elite/12 -pitch typewriter.) INSTRUCTIONS ON REVERSE SIDE.

PETROLEUM-SUBSTANCE WASTE MANIFEST

1. Generator's LPST ID No. or ST ID No.

2. Page 1 of 1

3. Generator's Name, Contact Person, and Mailing Address
B.J. Services
2708 W. County Rd.
Hobbs, NM 88240

A. State Manifest Document No. NE 160244

4. Generator's Phone (505) 392-5556 Generator's Fax (505) 392-7307

B. Generator's Facility ID No.

5. Generator's Facility Name, Contact Person, and Physical Address

C. Generator's Tank Owner ID No.

6. Generator's Facility Phone ( ) Generator's Fax ( )

7. Transporter 1 Company Name and Address
C.S.I.
PO Box 25547
Albuquerque, NM 87102

D. Transporter's Phone (505) 242-6464
Contact Person: Andy Landell

8. Transporter 2 Company Name and Address

E. Transporter's Phone
Contact Person:

9. Designated Facility Name and Site Address Rhino Environmental
Goo Yeah Landfarm
Lea County NM

F. Facility's Phone 1-800-762-0241
Contact Person: J. Menicucci

10. Facility ID Number SE\4 SEC\14 T 11S R 38 E. Lea County

11. Waste Description (including Proper Class, and ID)	12. Containers	13. Total Quantity	14. Unit	15. Waste Code
a. Non Hazardous waste	BULK	21.34	TONS	
b.				

G. Additional Description for Materials Listed Above
Hydrocarbon Impacted Soil

16. Special Handling Instructions and Additional Information

GENERATOR'S CERTIFICATION: I hereby declare the contents of this consignment are fully and accurately described above by shipping name and are classified, packed, marked, and labeled, and are in all respect in proper condition for transport by highway according to applicable federal and state regulations.

17. Printed/Typed Name	Signature [signature]	Date 4-13-97
18. Transporter 1 Acknowledgement of Receipt of Materials Printed/Typed Name	Signature	Date
19. Transporter 2 Acknowledgement of Receipt of Materials Printed/Typed Name L. Ramirez Trucking LR-5	Signature Lorenzo Ramirez	Date 4-8-97

20. Discrepancy Indication Space

21. Facility Owner/Operator: Certification of receipt of petroleum-substance wastes covered by this manifest except as noted in Item 20.

Printed/Typed Name	Signature	Date
ROYCE COOPER	[signature]	4-8-97

TNRCC-0332 (05-08-94) *White - Original Yellow - ST Facility Pink - Transporter Green - Generator's first copy*

TEXAS NATURAL RESOURCE CONSERVATION COMMISSION
Petroleum Storage Tank Division, MC 137
P.O. Box 13087
Austin, Texas 78711-3087

Please type or print. (Form designed for use on elite/12-pitch typewriter.)

INSTRUCTIONS ON REVERSE SIDE.

PETROLEUM-SUBSTANCE WASTE MANIFEST

1. Generator's LPST ID No. or ST ID No.

2. Page 1 of 1

3. Generator's Name, Contact Person, and Mailing Address
BJ Services
2708 W. County Rd
Hobbs NM 88240

4. Generator's Phone (505) 392-5526 Generator's Fax (505) 392-7307

A. State Manifest Document No.
№ 160245

B. Generator's Facility ID No.

5. Generator's Facility Name, Contact Person, and Physical Address

C. Generator's Tank Owner ID No.

6. Generator's Facility Phone ( ) Generator's Fax ( )

7. Transporter 1 Company Name and Address
CSI
P.O. Box 25547
Albuquerque, NM 87102

D. Transporter's Phone
(505) 242-6464
Contact Person:
Andy Lundell

8. Transporter 2 Company Name and Address

E. Transporter's Phone
Contact Person:

9. Designated Facility Name and Site Address Rhino Environmental
Goo Yea Landfarm
Lea County, NM

10. Facility ID Number SE\4 SEC\14 T11S R38E. Lea County

F. Facility's Phone
1-800-762-0241
Contact Person:
J. Menicucci

11. Waste Description (including Proper Class, and ID)	12. Containers	13. Total Quantity	14. Unit	15. Waste Code
a. Non Hazadous Waste	Bulk	22.69	Tons	
b.				

G. Additional Description for Materials Listed Above
Hydrocarbon Impacted Soil

16. Special Handling Instructions and Additional Information

GENERATOR'S CERTIFICATION: I hereby declare the contents of this consignment are fully and accurately described above by shipping name and are classified, packed, marked, and labeled, and are in all respect in proper condition for transport by highway according to applicable federal and state regulations.

17. Printed/Typed Name | Signature [signature] | Date 4-13-97

18. Transporter 1 Acknowledgement of Receipt of Materials
Printed/Typed Name DAVID GOMEZ BARELA LRG | Signature [signature] | Date 4-8-97

19. Transporter 2 Acknowledgement of Receipt of Materials
Printed/Typed Name | Signature | Date

20. Discrepancy Indication Space

21. Facility Owner/Operator: Certification of receipt of petroleum-substance wastes covered by this manifest except as noted in Item 20.
Printed/Typed Name JOYCE COOPER | Signature [signature] | Date 4-8-97

TNRCC-0332 (05-05-94) *White - Original Yellow - ST Facility Pink - Transporter Green - Generator's first copy*

TEXAS NATURAL RESOURCE CONSERVATION COMMISSION
Petroleum Storage Tank Division, MC 137
P.O. Box 13087
Austin, Texas 78711-3087

Please type or print. (Form designed for use on elite/12-pitch typewriter.)

INSTRUCTIONS ON REVERSE SIDE.

PETROLEUM-SUBSTANCE WASTE MANIFEST

1. Generator's LPST ID No. or ST ID No.

2. Page 1 of 1

3. Generator's Name, Contact Person, and Mailing Address
R.J. Services
2708 W. County Rd
Hobbs NM 88240

4. Generator's Phone (505) 392-5526 Generator's Fax (505) 392-7307

A. State Manifest Document No.
№ 160246

B. Generator's Facility ID No.

5. Generator's Facility Name, Contact Person, and Physical Address

C. Generator's Tank Owner ID No.

6. Generator's Facility Phone ( ) Generator's Fax ( )

7. Transporter 1 Company Name and Address
CSI
P.O. Box 25547
Albuquerque, NM 87102

D. Transporter's Phone
(505) 242-6464
Contact Person:
Andy Landoll

8. Transporter 2 Company Name and Address

E. Transporter's Phone
Contact Person:

9. Designated Facility Name and Site Address Rhino Environmental
600 Yea Landfarm
Lea County, NM

10. Facility ID Number SE\45SEC\147\15 R38E. E Lea County

F. Facility's Phone
1-800-762-0241
Contact Person:
J. Menicucci

11. Waste Description (including Proper Class, and ID)	12. Containers	13. Total Quantity	14. Unit	15. Waste Code
a. Non Hazardous Waste	Bulk	25.57	Tons	
b.				

G. Additional Description for Materials Listed Above
Hydrocarbon Impacted Soil

16. Special Handling Instructions and Additional Information

GENERATOR'S CERTIFICATION: I hereby declare the contents of this consignment are fully and accurately described above by shipping name and are classified, packed, marked, and labeled, and are in all respect in proper condition for transport by highway according to applicable federal and state regulations.

17. Printed/Typed Name	Signature [illegible]	Date 4-13-97
18. Transporter 1 Acknowledgement of Receipt of Materials Printed/Typed Name George Goins 530-113	Signature George Goins	Date 4-8-97
19. Transporter 2 Acknowledgement of Receipt of Materials Printed/Typed Name	Signature	Date

20. Discrepancy Indication Space

21. Facility Owner/Operator: Certification of receipt of petroleum-substance wastes covered by this manifest except as noted in Item 20.

Printed/Typed Name	Signature	Date
Joyce Cooper	Joyce Cooper	4-8-97

TNRCC-0332 (05-05-94) *White - Original Yellow - ST Facility Pink - Transporter Green - Generator's first copy*

TEXAS NATURAL RESOURCE CONSERVATION COMMISSION
Petroleum Storage Tank Division, MC 137
P.O. Box 13087
Austin, Texas 78711-3087

Please type or print. (Form designed for use on elite/12 -pitch typewriter.) INSTRUCTIONS ON REVERSE SIDE.

PETROLEUM-SUBSTANCE WASTE MANIFEST

1. Generator's LPST ID No. or ST ID No.

2. Page 1 of 1

3. Generator's Name, Contact Person, and Mailing Address
BJ Services Company U.S.A.
2708 W. County Rd.
Hobbs, NM 88240

4. Generator's Phone (505) 392-5556 Generator's Fax (505) 392-7307

A. State Manifest Document No. Nº 160256

B. Generator's Facility ID No.

5. Generator's Facility Name, Contact Person, and Physical Address

C. Generator's Tank Owner ID No.

6. Generator's Facility Phone ( ) Generator's Fax ( )

7. Transporter 1 Company Name and Address
C.S.I.
P.O. Box 25547
Albuquerque, NM 87102

D. Transporter's Phone (505) 242-6464
Contact Person: Andy Lundell

8. Transporter 2 Company Name and Address

E. Transporter's Phone
Contact Person:

9. Designated Facility Name and Site Address Rhino Environmental
Goodyea Landfarm
Lea County, NM

10. Facility ID Number SE/4 Sec. 14 T11S R38 E. Lea County

F. Facility's Phone 1-800-762-0241
Contact Person: J. Menicucci

11. Waste Description (including Proper Class, and ID)	12. Containers	13. Total Quantity	14. Unit	15. Waste Code
a. Non Hazardous Waste	Bulk	22.98	TONS	
b.				

G. Additional Description for Materials Listed Above
Hydrocarbon Impacted Soil

16. Special Handling Instructions and Additional Information

GENERATOR'S CERTIFICATION: I hereby declare the contents of this consignment are fully and accurately described above by shipping name and are classified, packed, marked, and labeled, and are in all respect in proper condition for transport by highway according to applicable federal and state regulations.

17. Printed/Typed Name	Signature Ken Miller	Date 4-13-97
18. Transporter 1 Acknowledgement of Receipt of Materials Printed/Typed Name	Signature	Date
19. Transporter 2 Acknowledgement of Receipt of Materials Printed/Typed Name L Ramirez #8	Signature Lloyd Stockham	Date 4-8-97

20. Discrepancy Indication Space

21. Facility Owner/Operator: Certification of receipt of petroleum-substance wastes covered by this manifest except as noted in Item 20.
Printed/Typed Name ROYCE COOPER | Signature Royce Cooper | Date 4-8-97

TNRCC-0332 (05-05-94) *White - Original* *Yellow - ST Facility* *Pink - Transporter* *Green - Generator's first copy*

TEXAS NATURAL RESOURCE CONSERVATION COMMISSION
Petroleum Storage Tank Division, MC 137
P.O. Box 13087
Austin, Texas 78711-3087

Please type or print. (Form designed for use on elite/12 -pitch typewriter.)

INSTRUCTIONS ON REVERSE SIDE.

PETROLEUM-SUBSTANCE WASTE MANIFEST

1. Generator's LPST ID No. or ST ID No.

2. Page 1 of 1

3. Generator's Name, Contact Person, and Mailing Address
BJ Services Company, USA
3708 W. County Rd
Hobbs NM 88240

A. State Manifest Document No.
№ 160366

4. Generator's Phone (505) 392-5556 Generator's Fax (505) 392-7307

B. Generator's Facility ID No.

5. Generator's Facility Name, Contact Person, and Physical Address

C. Generator's Tank Owner ID No.

6. Generator's Facility Phone ( ) Generator's Fax ( )

7. Transporter 1 Company Name and Address
C.S.I.
Po. Box 25547
Albuquerque, NM 87102

D. Transporter's Phone
(505) 242-4646
Contact Person:
Andy Landell

8. Transporter 2 Company Name and Address

E. Transporter's Phone
Contact Person:

9. Designated Facility Name and Site Address Rhino Environmental
Goo Yea Landfarm
Lea, County, NM

F. Facility's Phone
1-800-762-0241
Contact Person:
J. Menicucci

10. Facility ID Number SE/4 SEC. 14 T 11 S R 38 E Lea County

11. Waste Description (including Proper Class, and ID)	12. Containers	13. Total Quantity	14. Unit	15. Waste Code
a. Non Hazardous Waste	Bulk	26.91	TONS	
b.				

G. Additional Description for Materials Listed Above
Hydrocarbon Impacted Soil

16. Special Handling Instructions and Additional Information

GENERATOR'S CERTIFICATION: I hereby declare the contents of this consignment are fully and accurately described above by shipping name and are classified, packed, marked, and labeled, and are in all respect in proper condition for transport by highway according to applicable federal and state regulations.

17. Printed/Typed Name	Signature [signature]	Date 4-13-97
18. Transporter 1 Acknowledgement of Receipt of Materials Printed/Typed Name	Signature	Date
19. Transporter 2 Acknowledgement of Receipt of Materials Printed/Typed Name L. Ramirez Trucking LR-5	Signature [signature]	Date 4-8-97

20. Discrepancy Indication Space

21. Facility Owner/Operator: Certification of receipt of petroleum-substance wastes covered by this manifest except as noted in Item 20.

Printed/Typed Name	Signature	Date
Joyce Cooper	[signature]	4-8-97

TNRCC 0332 (05-05-94) White - Original Yellow - ST Facility Pink - Transporter Green - Generator's first copy

TEXAS NATURAL RESOURCE CONSERVATION COMMISSION
Petroleum Storage Tank Division, MC 137
P.O. Box 13087
Austin, Texas 78711-3087

Please type or print. (Form designed for use on elite/12 -pitch typewriter.)

INSTRUCTIONS ON REVERSE SIDE.

PETROLEUM-SUBSTANCE WASTE MANIFEST

1. Generator's LPST ID No. or ST ID No.

2. Page 1 of 1

3. Generator's Name, Contact Person, and Mailing Address
B. J. Services U.S.A
2708 W. County Rd.
Hobbs, NM 88240

A. State Manifest Document No.
№ 160367

4. Generator's Phone (505) 392-5526 Generator's Fax (505) 392-7307

B. Generator's Facility ID No.

5. Generator's Facility Name, Contact Person, and Physical Address

C. Generator's Tank Owner ID No.

6. Generator's Facility Phone ( ) Generator's Fax ( )

7. Transporter 1 Company Name and Address
C.S.I.
P.O. Box 25547
Albuquerque, NM 87102

D. Transporter's Phone
(505) 242-6464
Contact Person:
Andy Landell

8. Transporter 2 Company Name and Address

E. Transporter's Phone
Contact Person:

9. Designated Facility Name and Site Address Rhino Environmental
Goodyey Landfarm
Lea County, NM

F. Facility's Phone
1-800-762-0241
Contact Person:
J. Menicucci

10. Facility ID Number SE/4 SEC. 14 T11S R38E, Lea County

11. Waste Description (including Proper Class, and ID)	12. Containers	13. Total Quantity	14. Unit	15. Waste Code
a. Non Hazardous Waste	Bulk	21.99	Tons	
b.				

G. Additional Description for Materials Listed Above
Hydrocarbon Impacted Soil

16. Special Handling Instructions and Additional Information

GENERATOR'S CERTIFICATION: I hereby declare the contents of this consignment are fully and accurately described above by shipping name and are classified, packed, marked, and labeled, and are in all respect in proper condition for transport by highway according to applicable federal and state regulations.

17. Printed/Typed Name	Signature [signature]	Date 4-13-97
18. Transporter 1 Acknowledgement of Receipt of Materials Printed/Typed Name	Signature	Date
19. Transporter 2 Acknowledgement of Receipt of Materials Printed/Typed Name L Ramirez #5	Signature Lloyd Stockham	Date 4-9-97

20. Discrepancy Indication Space

21. Facility Owner/Operator: Certification of receipt of petroleum-substance wastes covered by this manifest except as noted in Item 20.

Printed/Typed Name	Signature	Date
ROYCE COOPER	[signature]	4-9-97

TNRCC-0382 (05-05-94) *White - Original Yellow - ST Facility Pink - Transporter Green - Generator's first copy*

TEXAS NATURAL RESOURCE CONSERVATION COMMISSION
Petroleum Storage Tank Division, MC 137
P.O. Box 13087
Austin, Texas 78711-3087

Please type or print. (Form designed for use on elite/12 -pitch typewriter.)

INSTRUCTIONS ON REVERSE SIDE.

PETROLEUM-SUBSTANCE WASTE MANIFEST

1. Generator's LPST ID No. or ST ID No.

2. Page 1 of 1

3. Generator's Name, Contact Person, and Mailing Address
B. J. Services U.S.A
2708 W. County Rd.
Hobbs NM 88240

4. Generator's Phone (505) 392-5556 Generator's Fax (505) 392-7307

A. State Manifest Document No.
№ 160368

B. Generator's Facility ID No.

5. Generator's Facility Name, Contact Person, and Physical Address

C. Generator's Tank Owner ID No.

6. Generator's Facility Phone ( ) Generator's Fax ( )

7. Transporter 1 Company Name and Address
C.S.I.
P.O. Box 25547
Albuquerque, NM 87102

D. Transporter's Phone
(505) 242-6464
Contact Person:
J. Menicucci

8. Transporter 2 Company Name and Address

E. Transporter's Phone

Contact Person:

9. Designated Facility Name and Site Address Rhino Environmental
Gooyey Landfarm
Lea County, NM

10. Facility ID Number SE 1/4 SEC. 14 T11S R38E, Lea County

F. Facility's Phone
1-800-762-0241
Contact Person:
J. Menicucci

11. Waste Description (including Proper Class, and ID)	12. Containers	13. Total Quantity	14. Unit	15. Waste Code
a. Non Hazardous Waste	Bulk	21.06	Tons	
b.				

G. Additional Description for Materials Listed Above
Hydrocarbon Impacted Soil

16. Special Handling Instructions and Additional Information

GENERATOR'S CERTIFICATION: I hereby declare the contents of this consignment are fully and accurately described above by shipping name and are classified, packed, marked, and labeled, and are in all respect in proper condition for transport by highway according to applicable federal and state regulations.

17. Printed/Typed Name — Signature [signature] — Date 4-13-97

18. Transporter 1 Acknowledgement of Receipt of Materials
Printed/Typed Name — Signature Rivera — Date

19. Transporter 2 Acknowledgement of Receipt of Materials
Printed/Typed Name L. Ramirez #8 — Signature — Date

20. Discrepancy Indication Space

21. Facility Owner/Operator: Certification of receipt of petroleum-substance wastes covered by this manifest except as noted in Item 20.
Printed/Typed Name ROYCE COOPER — Signature [signature] — Date 4-9-97

TNRCC-0332 (05-05-94) *White - Original Yellow - ST Facility Pink - Transporter Green - Generator's first copy*

TEXAS NATURAL RESOURCE CONSERVATION COMMISSION
Petroleum Storage Tank Division, MC 137
P.O. Box 13087
Austin, Texas 78711-3087

Please type or print. (Form designed for use on elite/12 -pitch typewriter.)

INSTRUCTIONS ON REVERSE SIDE.

PETROLEUM-SUBSTANCE WASTE MANIFEST

1. Generator's LPST ID No. or ST ID No.

2. Page 1 of 1

3. Generator's Name, Contact Person, and Mailing Address
R. J. Services U.S.A
2708 W. County Rd.
Hobbs NM 88240

4. Generator's Phone (505) 392-5556 Generator's Fax (505) 392-7307

A. State Manifest Document No.
Nº 160369

B. Generator's Facility ID No.

5. Generator's Facility Name, Contact Person, and Physical Address

C. Generator's Tank Owner ID No.

6. Generator's Facility Phone ( ) Generator's Fax ( )

7. Transporter 1 Company Name and Address
C.S.I.
PO Box 25547
Albuquerque, NM 87102

D. Transporter's Phone
(505) 242-6464
Contact Person:
J. Menicucci

8. Transporter 2 Company Name and Address

E. Transporter's Phone
Contact Person:

9. Designated Facility Name and Site Address Rhino Environmental
Goodyey Landfarm
Lea County, NM

10. Facility ID Number SE\4 SEC 14 T11S R38E. Lea County

F. Facility's Phone
1-800-762-0241
Contact Person:
J. Menicucci

11. Waste Description (including Proper Class, and ID)	12. Containers	13. Total Quantity	14. Unit	15. Waste Code
a. Non Hazardous Waste	Bulk	22.28	Tons	
b.				

G. Additional Description for Materials Listed Above
Hydrocarbon Impacted Soil

16. Special Handling Instructions and Additional Information

GENERATOR'S CERTIFICATION: I hereby declare the contents of this consignment are fully and accurately described above by shipping name and are classified, packed, marked, and labeled, and are in all respect in proper condition for transport by highway according to applicable federal and state regulations.

17. Printed/Typed Name	Signature Dan Mullen	Date 4-13-97
18. Transporter 1 Acknowledgement of Receipt of Materials Printed/Typed Name	Signature	Date
19. Transporter 2 Acknowledgement of Receipt of Materials Printed/Typed Name DAVID GOMEZ RANGEL	Signature David H Rangel	Date 4-9-97

20. Discrepancy Indication Space

21. Facility Owner/Operator: Certification of receipt of petroleum-substance wastes covered by this manifest except as noted in Item 20.

Printed/Typed Name	Signature	Date
ROYCE COOPER	Royce Cooper	4-9-97

TNRCC-0332 (05-05-94) *White - Original* *Yellow - ST Facility* *Pink - Transporter* *Green - Generator's first copy*

TEXAS NATURAL RESOURCE CONSERVATION COMMISSION
Petroleum Storage Tank Division, MC 137
P.O. Box 13087
Austin, Texas 78711-3087

Please type or print. (Form designed for use on elite/12-pitch typewriter.)

INSTRUCTIONS ON REVERSE SIDE.

PETROLEUM-SUBSTANCE WASTE MANIFEST

1. Generator's LPST ID No. or ST ID No.

2. Page 1 of 1

3. Generator's Name, Contact Person, and Mailing Address
B.D. Services
2708 W. County Rd
Hobbs, NM 88240

A. State Manifest Document No.
№ 160370

4. Generator's Phone (505) 392-5556 Generator's Fax (505) 392-7307

B. Generator's Facility ID No.

5. Generator's Facility Name, Contact Person, and Physical Address

C. Generator's Tank Owner ID No.

6. Generator's Facility Phone ( ) Generator's Fax ( )

7. Transporter 1 Company Name and Address
CSI
P.O. Box 25547
Albuquerque, NM 87102

D. Transporter's Phone
(505) 242-6464
Contact Person:
J. Menicucci

8. Transporter 2 Company Name and Address

E. Transporter's Phone
Contact Person:

9. Designated Facility Name and Site Address Rhino Environmental
Goo Yea Landfarm
Lea County NM

F. Facility's Phone
1-800-762-0240
Contact Person:
J. Menicucci

10. Facility ID Number SE\4 SEC. 14 T11S R38E. Lea County

11. Waste Description (including Proper Class, and ID)	12. Containers	13. Total Quantity	14. Unit	15. Waste Code
a. Non Hazardous waste	Bulk	24.89	Tons	
b.				

G. Additional Description for Materials Listed Above
Hydrocarbon Impacted Soil

16. Special Handling Instructions and Additional Information

GENERATOR'S CERTIFICATION: I hereby declare the contents of this consignment are fully and accurately described above by shipping name and are classified, packed, marked, and labeled, and are in all respect in proper condition for transport by highway according to applicable federal and state regulations.

17. Printed/Typed Name — Signature: Alan Mullen — Date: 4-13-97

18. Transporter 1 Acknowledgement of Receipt of Materials
Printed/Typed Name: George Goins 530-113 — Signature: George Goins — Date: 4-9-97

19. Transporter 2 Acknowledgement of Receipt of Materials
Printed/Typed Name — Signature — Date

20. Discrepancy Indication Space

21. Facility Owner/Operator: Certification of receipt of petroleum-substance wastes covered by this manifest except as noted in Item 20.
Printed/Typed Name: Royce Cooper — Signature: Royce Cooper — Date: 4-9-97

TNRCC-0332 (05-05-94) *White - Original* *Yellow - ST Facility* *Pink - Transporter* *Green - Generator's first copy*

TEXAS NATURAL RESOURCE CONSERVATION COMMISSION
Petroleum Storage Tank Division, MC 137
P.O. Box 13087
Austin, Texas 78711-3087

Please type or print. (Form designed for use on elite/12 -pitch typewriter.)

INSTRUCTIONS ON REVERSE SIDE.

PETROLEUM-SUBSTANCE WASTE MANIFEST

1. Generator's LPST ID No. or ST ID No.

2. Page 1 of 1

3. Generator's Name, Contact Person, and Mailing Address
B J Services
2708 W. County Rd
Hobbs, NM 88240

A. State Manifest Document No.
№ 160371

4. Generator's Phone (505) 392-5526 Generator's Fax (505) 392-7307

B. Generator's Facility ID No.

5. Generator's Facility Name, Contact Person, and Physical Address

C. Generator's Tank Owner ID No.

6. Generator's Facility Phone ( ) Generator's Fax ( )

7. Transporter 1 Company Name and Address
CSI
P.O. Box 25547
Albuquerque, NM 87102

D. Transporter's Phone
(505) 242-6464
Contact Person:
J. Menicucci

8. Transporter 2 Company Name and Address

E. Transporter's Phone
Contact Person:

9. Designated Facility Name and Site Address Rhino Environmental
Goo Yea Land Farm
Lea County, NM

F. Facility's Phone
1-800-762-0241
Contact Person:
J. Menicucci

10. Facility ID Number SE\4 SEC. 14 T 15 R 38 E. Lea County

11. Waste Description (including Proper Class, and ID)	12. Containers	13. Total Quantity	14. Unit	15. Waste Code
a. Non Hazardous Waste	Bulk	21.45	Tons	
b.				

G. Additional Description for Materials Listed Above
Hydrocarbon Impacted Soil

16. Special Handling Instructions and Additional Information

GENERATOR'S CERTIFICATION: I hereby declare the contents of this consignment are fully and accurately described above by shipping name and are classified, packed, marked, and labeled, and are in all respect in proper condition for transport by highway according to applicable federal and state regulations.

17. Printed/Typed Name	Signature	Date
	Dan Mullen	4-13-97

18. Transporter 1 Acknowledgement of Receipt of Materials Printed/Typed Name	Signature	Date
David Gomez Barela #9	David G Barela	4-9-97

19. Transporter 2 Acknowledgement of Receipt of Materials Printed/Typed Name	Signature	Date

20. Discrepancy Indication Space

21. Facility Owner/Operator: Certification of receipt of petroleum-substance wastes covered by this manifest except as noted in Item 20.

Printed/Typed Name	Signature	Date
Royce Cooper	Royce Cooper	4-9-97

TNRCC-0332 (05-05-94) *White - Original* *Yellow - ST Facility* *Pink - Transporter* *Green - Generator's first copy*

TEXAS NATURAL RESOURCE CONSERVATION COMMISSION
Petroleum Storage Tank Division, MC 137
P.O. Box 13087
Austin, Texas 78711-3087

Please type or print. (Form designed for use on elite/12 -pitch typewriter.)

INSTRUCTIONS ON REVERSE SIDE.

PETROLEUM-SUBSTANCE WASTE MANIFEST

1. Generator's LPST ID No. or ST ID No.

2. Page 1 of 1

3. Generator's Name, Contact Person, and Mailing Address
RJ Services
9708 W. County Rd.
Hobbs, NM 88240

4. Generator's Phone (505) 392-5526 Generator's Fax (505) 392-7307

A. State Manifest Document No. № 160372

B. Generator's Facility ID No.

5. Generator's Facility Name, Contact Person, and Physical Address

C. Generator's Tank Owner ID No.

6. Generator's Facility Phone ( ) Generator's Fax ( )

7. Transporter 1 Company Name and Address
CSI
P.O. Box 25547
Albuquerque, NM 87102

D. Transporter's Phone (505)242-6464
Contact Person: Andy Landoll

8. Transporter 2 Company Name and Address

E. Transporter's Phone
Contact Person:

9. Designated Facility Name and Site Address Rhino Environmental
Goo Yea Landfarm
Lea County, NM

10. Facility ID Number SE\4 SEC. 14 T 11S R 38 E. Lea County

F. Facility's Phone 1-800-762-0241
Contact Person: J. Menicucci

11. Waste Description (including Proper Class, and ID)	12. Containers	13. Total Quantity	14. Unit	15. Waste Code
a. Non Hazardous Waste	Bulk	22.20	Tons	
b.				

G. Additional Description for Materials Listed Above
Hydrocarbon Impacted Soil

16. Special Handling Instructions and Additional Information

GENERATOR'S CERTIFICATION: I hereby declare the contents of this consignment are fully and accurately described above by shipping name and are classified, packed, marked, and labeled, and are in all respect in proper condition for transport by highway according to applicable federal and state regulations.

17. Printed/Typed Name	Signature	Date 4-13-97
18. Transporter 1 Acknowledgement of Receipt of Materials Printed/Typed Name	Signature	Date
19. Transporter 2 Acknowledgement of Receipt of Materials Printed/Typed Name L. Ramirez #5	Signature	Date 4-9-97

20. Discrepancy Indication Space

21. Facility Owner/Operator: Certification of receipt of petroleum-substance wastes covered by this manifest except as noted in Item 20.

Printed/Typed Name	Signature	Date
ROYCE COOPER	Royce Cooper	4-9-97

TNRCC-0332 (05-05-94) *White - Original* *Yellow - ST Facility* *Pink - Transporter* *Green - Generator's first copy*

TEXAS NATURAL RESOURCE CONSERVATION COMMISSION
Petroleum Storage Tank Division, MC 137
P.O. Box 13087
Austin, Texas 78711-3087

Please type or print. (Form designed for use on elite/12 -pitch typewriter.)

INSTRUCTIONS ON REVERSE SIDE.

PETROLEUM-SUBSTANCE WASTE MANIFEST

1. Generator's LPST ID No. or ST ID No.

2. Page 1 of 1

3. Generator's Name, Contact Person, and Mailing Address
BJ Services
2708 W. Country Club Rd
Hobbs, NM 88240

4. Generator's Phone (505) 392-5526 Generator's Fax (505) 392-7307

A. State Manifest Document No.
№ 160373

B. Generator's Facility ID No.

5. Generator's Facility Name, Contact Person, and Physical Address

C. Generator's Tank Owner ID No.

6. Generator's Facility Phone ( ) Generator's Fax ( )

7. Transporter 1 Company Name and Address
CSI
P.O. Box 25547
Albuquerque, NM 87102

D. Transporter's Phone
(505) 242-6464
Contact Person:
Andy Landall

8. Transporter 2 Company Name and Address

E. Transporter's Phone
Contact Person:

9. Designated Facility Name and Site Address Rhino Environmental
Goodyea Landfarm
Lea County, NM

F. Facility's Phone
1-800-762-0241
Contact Person:
J. Menicucci

10. Facility ID Number SE\4 SEC.14 T 11 S R 38 E. Lea County

11. Waste Description (including Proper Class, and ID)	12. Containers	13. Total Quantity	14. Unit	15. Waste Code
a. Non Hazardous Waste	Bulk	24.80	Tons	
b.				

G. Additional Description for Materials Listed Above
Hydrocarbon Impacted Soil

16. Special Handling Instructions and Additional Information

GENERATOR'S CERTIFICATION: I hereby declare the contents of this consignment are fully and accurately described above by shipping name and are classified, packed, marked, and labeled, and are in all respect in proper condition for transport by highway according to applicable federal and state regulations.

17. Printed/Typed Name — Signature [signature] — Date 4-13-97

18. Transporter 1 Acknowledgement of Receipt of Materials
Printed/Typed Name J. Ramirez #8 — Signature Rivera — Date 4-9-97

19. Transporter 2 Acknowledgement of Receipt of Materials
Printed/Typed Name — Signature — Date

20. Discrepancy Indication Space

21. Facility Owner/Operator: Certification of receipt of petroleum-substance wastes covered by this manifest except as noted in Item 20.
Printed/Typed Name ROYCE COOPER — Signature [signature] — Date 4-9-97

TNRCC-0332 (05-05-94) *White - Original* *Yellow - ST Facility* *Pink - Transporter* *Green - Generator's first copy*

TEXAS NATURAL RESOURCE CONSERVATION COMMISSION
Petroleum Storage Tank Division, MC 137
P.O. Box 13087
Austin, Texas 78711-3087

Please type or print. (Form designed for use on elite/12 -pitch typewriter.)

INSTRUCTIONS ON REVERSE SIDE.

PETROLEUM-SUBSTANCE WASTE MANIFEST

1. Generator's LPST ID No. or ST ID No.

2. Page 1 of 1

3. Generator's Name, Contact Person, and Mailing Address
BJ Services
2708 W. Country Club Rd
Hobbs, NM 88240

A. State Manifest Document No.
Nº 160374

4. Generator's Phone (505) 392-5526 Generator's Fax (505) 392-7307

B. Generator's Facility ID No.

5. Generator's Facility Name, Contact Person, and Physical Address

C. Generator's Tank Owner ID No.

6. Generator's Facility Phone ( ) Generator's Fax ( )

7. Transporter 1 Company Name and Address
CSI
P.O. Box 25547
Albuquerque, NM 87102

D. Transporter's Phone
(505) 242-6464
Contact Person:
Andy Landoll

8. Transporter 2 Company Name and Address

E. Transporter's Phone
Contact Person:

9. Designated Facility Name and Site Address Rhino Environmental
Goodyea Landfarm
Lea County, NM

F. Facility's Phone
1-800-762-0241
Contact Person:
J. Menicucci

10. Facility ID Number SE\4 SEC. 14 T 15 R 38 E. Lea County

11. Waste Description (including Proper Class, and ID)	12. Containers	13. Total Quantity	14. Unit	15. Waste Code
a. Non Hazardous Waste	Bulk	24.49	Tons	
b.				

G. Additional Description for Materials Listed Above
Hydrocarbon Impacted Soil

16. Special Handling Instructions and Additional Information

GENERATOR'S CERTIFICATION: I hereby declare the contents of this consignment are fully and accurately described above by shipping name and are classified, packed, marked, and labeled, and are in all respect in proper condition for transport by highway according to applicable federal and state regulations.

17. Printed/Typed Name	Signature: Alan Muller	Date: 4-13-97
18. Transporter 1 Acknowledgement of Receipt of Materials Printed/Typed Name: George Goins 530-113	Signature: George Goins	Date: 4-9-97
19. Transporter 2 Acknowledgement of Receipt of Materials Printed/Typed Name	Signature	Date

20. Discrepancy Indication Space

21. Facility Owner/Operator: Certification of receipt of petroleum-substance wastes covered by this manifest except as noted in Item 20.

Printed/Typed Name	Signature	Date
ROYCE COOPER	Royce Cooper	4-9-97

TNRCC-0332 (05-05-94) *White - Original* *Yellow - ST Facility* *Pink - Transporter* *Green - Generator's first copy*

TEXAS NATURAL RESOURCE CONSERVATION COMMISSION
Petroleum Storage Tank Division, MC 137
P.O. Box 13087
Austin, Texas 78711-3087

Please type or print. (Form designed for use on elite/12 -pitch typewriter.)

INSTRUCTIONS ON REVERSE SIDE.

PETROLEUM-SUBSTANCE WASTE MANIFEST

1. Generator's LPST ID No. or ST ID No.

2. Page 1 of 1

3. Generator's Name, Contact Person, and Mailing Address
BJ Services
2708 W. Country Club Rd
Hobbs NM 88240

A. State Manifest Document No.
№ 160375

4. Generator's Phone (505) 392-5526 Generator's Fax (505) 392-7307

B. Generator's Facility ID No.

5. Generator's Facility Name, Contact Person, and Physical Address

C. Generator's Tank Owner ID No.

6. Generator's Facility Phone ( ) Generator's Fax ( )

7. Transporter 1 Company Name and Address
C.S.I.
P.O. Box 2554
Albuquerque, NM 87102

D. Transporter's Phone
(505) 242-6464
Contact Person:
Andy Landoll

8. Transporter 2 Company Name and Address

E. Transporter's Phone

Contact Person:

9. Designated Facility Name and Site Address Rhino Environmental
Gooyea Landfarm
Lea County, NM

F. Facility's Phone
1-800-762-0241
Contact Person:
J. Menicucci

10. Facility ID Number SE 1/4 Sec. 14 T11S R38 E. Lea County

11. Waste Description (including Proper Class, and ID)	12. Containers	13. Total Quantity	14. Unit	15. Waste Code
a. Non Hazardous Waste	Bulk	24.24	Tons	
b.				

G. Additional Description for Materials Listed Above
Hydrocarbon Impacted Soil

16. Special Handling Instructions and Additional Information

GENERATOR'S CERTIFICATION: I hereby declare the contents of this consignment are fully and accurately described above by shipping name and are classified, packed, marked, and labeled, and are in all respect in proper condition for transport by highway according to applicable federal and state regulations.

17. Printed/Typed Name | Signature [signature] | Date 4-13-97

18. Transporter 1 Acknowledgement of Receipt of Materials
Printed/Typed Name David Gomez Barela #9 | Signature David H. Barela | Date 4-9-97

19. Transporter 2 Acknowledgement of Receipt of Materials
Printed/Typed Name | Signature | Date

20. Discrepancy Indication Space

21. Facility Owner/Operator: Certification of receipt of petroleum-substance wastes covered by this manifest except as noted in Item 20.
Printed/Typed Name ROYCE COOPER | Signature [signature] | Date 4-9-97

TNRCC-0332 (05-05-94) *White - Original* *Yellow - ST Facility* *Pink - Transporter* *Green - Generator's first copy*

TEXAS NATURAL RESOURCE CONSERVATION COMMISSION
Petroleum Storage Tank Division, MC 137
P.O. Box 13087
Austin, Texas 78711-3087

Please type or print. (Form designed for use on elite/12-pitch typewriter.)

INSTRUCTIONS ON REVERSE SIDE.

PETROLEUM-SUBSTANCE WASTE MANIFEST

1. Generator's LPST ID No. or ST ID No.

2. Page 1 of 1

3. Generator's Name, Contact Person, and Mailing Address
BJ Services
2708 W. Country Club
Hobbs, NM 88240

4. Generator's Phone (505) 392-5526 Generator's Fax (505) 392-7307

A. State Manifest Document No.
NE 160376

B. Generator's Facility ID No.

5. Generator's Facility Name, Contact Person, and Physical Address

C. Generator's Tank Owner ID No.

6. Generator's Facility Phone ( ) Generator's Fax ( )

7. Transporter 1 Company Name and Address
C.S.I
P.O. Box 25547
Albuquerque, NM 87102

D. Transporter's Phone
(505) 242-6464
Contact Person:
Andy Landoll

8. Transporter 2 Company Name and Address

E. Transporter's Phone
Contact Person:

9. Designated Facility Name and Site Address Rhino Environmental
Goo Yea Land Farm
Lea County NM

F. Facility's Phone
1-800-762-0241
Contact Person:
J. Menicucci

10. Facility ID Number SE\4 SEC. 14 T11S R38 E. Lea County

11. Waste Description (including Proper Class, and ID)	12. Containers	13. Total Quantity	14. Unit	15. Waste Code
a. Non Hazardous Waste	Bulk	23.50	Tons	
b.				

G. Additional Description for Materials Listed Above
Hydrocarbon Impacted Soil

16. Special Handling Instructions and Additional Information

GENERATOR'S CERTIFICATION: I hereby declare the contents of this consignment are fully and accurately described above by shipping name and are classified, packed, marked, and labeled, and are in all respect in proper condition for transport by highway according to applicable federal and state regulations.

17. Printed/Typed Name	Signature [signature]	Date 4-13-97
18. Transporter 1 Acknowledgement of Receipt of Materials Printed/Typed Name	Signature	Date
19. Transporter 2 Acknowledgement of Receipt of Materials Printed/Typed Name L. Ramirez #5	Signature Lloyd Stockham	Date 4-9-97

20. Discrepancy Indication Space

21. Facility Owner/Operator: Certification of receipt of petroleum-substance wastes covered by this manifest except as noted in Item 20.

Printed/Typed Name	Signature	Date
ROYCE COOPER	[signature]	4-9-97

TNRCC-0332 (05-05-94) *White - Original* *Yellow - ST Facility* *Pink - Transporter* *Green - Generator's first copy*

TEXAS NATURAL RESOURCE CONSERVATION COMMISSION
Petroleum Storage Tank Division, MC 137
P.O. Box 13087
Austin, Texas 78711-3087

Please type or print. (Form designed for use on elite/12-pitch typewriter.)

INSTRUCTIONS ON REVERSE SIDE.

PETROLEUM-SUBSTANCE WASTE MANIFEST

1. Generator's LPST ID No. or ST ID No.

2. Page 1 of 1

3. Generator's Name, Contact Person, and Mailing Address: BJ Services, 2708 W. Countryclub, Hobbs NM 88240

A. State Manifest Document No.: № 160377

4. Generator's Phone (505) 392-5526 Generator's Fax (505) 392-7307

B. Generator's Facility ID No.

5. Generator's Facility Name, Contact Person, and Physical Address

C. Generator's Tank Owner ID No.

6. Generator's Facility Phone ( ) Generator's Fax ( )

7. Transporter 1 Company Name and Address: C.S.I., P.O. Box 25547, Albuquerque, NM 87102

D. Transporter's Phone: (505) 242-6464
Contact Person: Andy Candoll

8. Transporter 2 Company Name and Address

E. Transporter's Phone
Contact Person:

9. Designated Facility Name and Site Address: Rhino Environmental, 600 Yea Landfarm, Lea County, NM

F. Facility's Phone: 1-800-762-0241
Contact Person: J. Mencucci

10. Facility ID Number: SE\4SEC, 14T11SR38E, Lea County

11. Waste Description (including Proper Class, and ID)	12. Containers	13. Total Quantity	14. Unit	15. Waste Code
a. Non Hazardous Waste	Bulk	21.47	Tons	
b.				

G. Additional Description for Materials Listed Above: Hydrocarbon Impacted Soil

16. Special Handling Instructions and Additional Information

GENERATOR'S CERTIFICATION: I hereby declare the contents of this consignment are fully and accurately described above by shipping name and are classified, packed, marked, and labeled, and are in all respect in proper condition for transport by highway according to applicable federal and state regulations.

17. Printed/Typed Name: J. Ramirez #8 Signature: [signature] Date: 4-13-97

18. Transporter 1 Acknowledgement of Receipt of Materials
Printed/Typed Name: J. Ramirez #8 Signature: Rivera Date: 4-9-97

19. Transporter 2 Acknowledgement of Receipt of Materials
Printed/Typed Name Signature Date

20. Discrepancy Indication Space

21. Facility Owner/Operator: Certification of receipt of petroleum-substance wastes covered by this manifest except as noted in Item 20.
Printed/Typed Name: ROYCE COOPER Signature: [signature] Date: 4-9-97

TNRCC-0332 (05-05-94) White - Original Yellow - ST Facility Pink - Transporter Green - Generator's first copy

TEXAS NATURAL RESOURCE CONSERVATION COMMISSION
Petroleum Storage Tank Division, MC 137
P.O. Box 13087
Austin, Texas 78711-3087

Please type or print. (Form designed for use on elite/12 -pitch typewriter.)

INSTRUCTIONS ON REVERSE SIDE.

PETROLEUM-SUBSTANCE WASTE MANIFEST

1. Generator's LPST ID No. or ST ID No.

2. Page 1 of 1

3. Generator's Name, Contact Person, and Mailing Address
BJ Services
3708 W. Country Club
Hobbs NM 88240

4. Generator's Phone (505) 392-7307 Generator's Fax (505) 392-5556

A. State Manifest Document No.
№ 160378

B. Generator's Facility ID No.

5. Generator's Facility Name, Contact Person, and Physical Address

C. Generator's Tank Owner ID No.

6. Generator's Facility Phone ( ) Generator's Fax ( )

7. Transporter 1 Company Name and Address
CSI
P.O. Box 25547
Albuquerque, NM 87102

D. Transporter's Phone
(505) 242-6464
Contact Person:
Andy Landoll

8. Transporter 2 Company Name and Address

E. Transporter's Phone
Contact Person:

9. Designated Facility Name and Site Address Rhino Environmental
Goo Yea Landfarm
Lea County, NM

F. Facility's Phone
1-800-762-0241
Contact Person:
J. Menicucci

10. Facility ID Number SE 1/4 SEC. 14 T11SR38E. Lea County

11. Waste Description (including Proper Class, and ID)	12. Containers	13. Total Quantity	14. Unit	15. Waste Code
a. Non Hazardous Waste	Bulk	24.80	TONS	
b. Non Hazardous Soils	Bulk	12.31	TONS	

G. Additional Description for Materials Listed Above
Hydrocarbon Impacted Soil

16. Special Handling Instructions and Additional Information

GENERATOR'S CERTIFICATION: I hereby declare the contents of this consignment are fully and accurately described above by shipping name and are classified, packed, marked, and labeled, and are in all respect in proper condition for transport by highway according to applicable federal and state regulations.

17. Printed/Typed Name — Signature [signature] — Date 4-13-97

18. Transporter 1 Acknowledgement of Receipt of Materials
Printed/Typed Name George Gains 530-113 — Signature [signature] — Date 4-11-97

19. Transporter 2 Acknowledgement of Receipt of Materials
Printed/Typed Name — Signature — Date

20. Discrepancy Indication Space

21. Facility Owner/Operator: Certification of receipt of petroleum-substance wastes covered by this manifest except as noted in Item 20.
Printed/Typed Name ROYCE COOPER — Signature [signature] — Date 4-11-97

TNRCC-0332 (05-05-94) *White - Original* *Yellow - ST Facility* *Pink - Transporter* *Green - Generator's first copy*

TEXAS NATURAL RESOURCE CONSERVATION COMMISSION
Petroleum Storage Tank Division, MC 137
P.O. Box 13087
Austin, Texas 78711-3087

Please type or print. (Form designed for use on elite/12 -pitch typewriter.)

INSTRUCTIONS ON REVERSE SIDE.

PETROLEUM-SUBSTANCE WASTE MANIFEST

1. Generator's LPST ID No. or ST ID No.

2. Page 1 of 1

3. Generator's Name, Contact Person, and Mailing Address
BJ Services
2708 W. Country Club
Hobbs NM 882410

A. State Manifest Document No.
№ 160379

4. Generator's Phone (505) Generator's Fax ( )

B. Generator's Facility ID No.

5. Generator's Facility Name, Contact Person, and Physical Address

C. Generator's Tank Owner ID No.

6. Generator's Facility Phone ( ) Generator's Fax ( )

7. Transporter 1 Company Name and Address
CSI
P.O. Box 25547
Albuquerque, NM 87102

D. Transporter's Phone

Contact Person:

8. Transporter 2 Company Name and Address

E. Transporter's Phone

Contact Person:

9. Designated Facility Name and Site Address Rhino Environmental
Goodyear Landfarm
Lea County, NM

F. Facility's Phone
1-800-762-0241
Contact Person:
J. Menicucci

10. Facility ID Number SE/4 Sec 14 T11S R38E Lea County

11. Waste Description (including Proper Class, and ID)	12. Containers	13. Total Quantity	14. Unit	15. Waste Code
a. Non Hazardous Waste	Bulk	23.37	Tons	
b.				

G. Additional Description for Materials Listed Above
Hydrocarbon Impacted Soil

16. Special Handling Instructions and Additional Information

GENERATOR'S CERTIFICATION: I hereby declare the contents of this consignment are fully and accurately described above by shipping name and are classified, packed, marked, and labeled, and are in all respect in proper condition for transport by highway according to applicable federal and state regulations.

17. Printed/Typed Name | Signature [signature] | Date 4-13-97

18. Transporter 1 Acknowledgement of Receipt of Materials
Printed/Typed Name George Goins 530-113 | Signature [signature] | Date

19. Transporter 2 Acknowledgement of Receipt of Materials
Printed/Typed Name | Signature | Date

20. Discrepancy Indication Space

21. Facility Owner/Operator: Certification of receipt of petroleum-substance wastes covered by this manifest except as noted in Item 20.
Printed/Typed Name KYLE COOPER | Signature [signature] | Date 4-9-97

TNRCC-0332 (05-05-94) *White - Original* *Yellow - ST Facility* *Pink - Transporter* *Green - Generator's first copy*

TEXAS NATURAL RESOURCE
CONSERVATION COMMISSION
P.O. Box 13087
Austin, Texas 78711-3087

Please print or type. (Form designed for use on elite (12-pitch) typewriter.)

Form approved. OMB No. 2050-0039, expires 09/30/95

UNIFORM HAZARDOUS WASTE MANIFEST

1. Generator's US EPA ID No. | Manifest Document No.

2. Page 1 of 1

Information in the shaded areas is not required by Federal law.

3. Generator's Name and Mailing Address
B.J. Services Company USA
2708 W. County Rd.

4. Generator's Phone (505) 392-5556 Hobbs, N.M. 88240

A. State Manifest Document Number: 01220664

B. State Generator's ID

5. Transporter 1 Company Name: CSI P.O. Box 25547 Alb, N.M. 87102

6. US EPA ID Number

C. State Transporter's ID

D. Transporter's Phone: 505-242-6464

7. Transporter 2 Company Name

8. US EPA ID Number

E. State Transporter's ID

F. Transporter's Phone

9. Designated Facility Name and Site Address
Rhino Environmental
Gooyea Landfarm
Lea Co, N.M.

10. US EPA ID Number

G. State Facility's ID

H. Facility's Phone: 1-800-762-0241

11A. HM	11. US DOT Description (including Proper Shipping Name, Hazard Class, and ID Number)	12. Containers No.	Type	13. Total Quantity	14. Unit Wt/Vol	I. Waste No.
	a. Hydrocarbon Soils Non-Hazardous			24.62	Tons	
	b.					
	c.					
	d.					

J. Additional Descriptions for Materials Listed Above

K. Handling Codes for Wastes Listed Above

15. Special Handling Instructions and Additional Information

16. **GENERATOR'S CERTIFICATION:** I hereby declare that the contents of this consignment are fully and accurately described above by proper shipping name and are classified, packed, marked, and labeled, and are in all respects in proper condition for transport by highway according to applicable international and national government regulations, including applicable state regulations.
If I am a large quantity generator, I certify that I have a program in place to reduce the volume and toxicity of waste generated to the degree I have determined to be economically practicable and that I have selected the practicable method of treatment, storage, or disposal currently available to me which minimizes the present and future threat to human health and the environment; OR, if I am a small quantity generator, I have made a good faith effort to minimize my waste generation and select the best waste management method that is available to me and that I can afford.

GENERATOR

Printed/Typed Name | Signature: Dan Sullen | Month 4 Day 13 Year 97

TRANSPORTER

17. Transporter 1 Acknowledgement of Receipt of Materials | Date

Printed/Typed Name: George Gains 530-113 | Signature: George Gains | Month 4 Day 10 Year 97

18. Transporter 2 Acknowledgement of Receipt of Materials | Date

Printed/Typed Name | Signature | Month Day Year

FACILITY

19. Discrepancy Indication Space

20. Facility Owner or Operator: Certification of receipt of hazardous materials covered by this manifest except as noted in Item 19. | Date

Printed/Typed Name: Royce Cooper | Signature: Royce Cooper | Month 4 Day 10 Year 97

TNRCC-0311 (Rev. 07/13/94) White - original Pink-TSD Facility Yellow-Transporter Green-Generator's first copy

TEXAS NATURAL RESOURCE
CONSERVATION COMMISSION
P.O. Box 13087
Austin, Texas 78711-3087

Please print or type. (Form designed for use on elite (12-pitch) typewriter.)

Form approved. OMB No. 2050-0039, expires 09/30/95

UNIFORM HAZARDOUS WASTE MANIFEST

1. Generator's US EPA ID No. | Manifest Document No.

2. Page 1 of 1

Information in the shaded areas is not required by Federal law.

3. Generator's Name and Mailing Address
B.J. Services Company USA
2708 W. County Rd.
Hobbs, N.M. 88240

4. Generator's Phone (505) 392-5556

A. State Manifest Document Number: 01220665

B. State Generator's ID

5. Transporter 1 Company Name: CSI P.O. Box 25547 Alb., N.M. 87102

6. US EPA ID Number

C. State Transporter's ID

D. Transporter's Phone: 505-242-6464

7. Transporter 2 Company Name

8. US EPA ID Number

E. State Transporter's ID

F. Transporter's Phone

9. Designated Facility Name and Site Address
Rhino Environmental
Gooyea Landfarm
Lea Co., N.M.

10. US EPA ID Number

G. State Facility's ID

H. Facility's Phone: 1-800-762-0241

11A. HM	11. US DOT Description (including Proper Shipping Name, Hazard Class, and ID Number)	12. Containers No.	Type	13. Total Quantity	14. Unit Wt/Vol	I. Waste No.
	a. Hydrocarbon Soils Non-Hazardous			23.89	Tons	
	b.					
	c.					
	d.					

J. Additional Descriptions for Materials Listed Above

K. Handling Codes for Wastes Listed Above

15. Special Handling Instructions and Additional Information

16. **GENERATOR'S CERTIFICATION:** I hereby declare that the contents of this consignment are fully and accurately described above by proper shipping name and are classified, packed, marked, and labeled, and are in all respects in proper condition for transport by highway according to applicable international and national government regulations, including applicable state regulations.
If I am a large quantity generator, I certify that I have a program in place to reduce the volume and toxicity of waste generated to the degree I have determined to be economically practicable and that I have selected the practicable method of treatment, storage, or disposal currently available to me which minimizes the present and future threat to human health and the environment; OR, if I am a small quantity generator, I have made a good faith effort to minimize my waste generation and select the best waste management method that is available to me and that I can afford.

Printed/Typed Name | Signature | Month 4 Day 13 Year 97

17. Transporter 1 Acknowledgement of Receipt of Materials | Date

Printed/Typed Name: George Gains 530-113 | Signature: George Gains | Month 4 Day 10 Year 97

18. Transporter 2 Acknowledgement of Receipt of Materials | Date

Printed/Typed Name | Signature | Month Day Year

19. Discrepancy Indication Space

20. Facility Owner or Operator: Certification of receipt of hazardous materials covered by this manifest except as noted in Item 19. | Date

Printed/Typed Name: ROYCE COOPER | Signature: Royce Cooper | Month 4 Day 10 Year 97

GENERATOR / TRANSPORTER / FACILITY

TNRCC-0311 (Rev. 07/13/94) White - original Pink-TSD Facility Yellow-Transporter Green-Generator's first copy

TEXAS NATURAL RESOURCE
CONSERVATION COMMISSION
P.O. Box 13087
Austin, Texas 78711-3087

Please print or type. (Form designed for use on elite (12-pitch) typewriter.)

Form approved. OMB No. 2050-0039, expires 09/30/95

UNIFORM HAZARDOUS WASTE MANIFEST

1. Generator's US EPA ID No. | Manifest Document No.

2. Page 1 of 1

Information in the shaded areas is not required by Federal law.

3. Generator's Name and Mailing Address
B.J. Services Company USA
2708 W. County Rd.
Hobbs, N.M. 88240

4. Generator's Phone (505) 392-5556

A. State Manifest Document Number: 01220683

B. State Generator's ID

5. Transporter 1 Company Name: CSI P.O. Box 25547 Alb, N.M. 87102

6. US EPA ID Number

C. State Transporter's ID

D. Transporter's Phone

7. Transporter 2 Company Name

8. US EPA ID Number

E. State Transporter's ID

F. Transporter's Phone

9. Designated Facility Name and Site Address
Rhino Environmental
Gooyea Landfarm
Lea Co., N.M.

10. US EPA ID Number

G. State Facility's ID

H. Facility's Phone

GENERATOR

11A. HM	11. US DOT Description (including Proper Shipping Name, Hazard Class, and ID Number)	12. Containers No.	Type	13. Total Quantity	14. Unit Wt/Vol	I. Waste No.
	a. Hydrocarbon Soils Non-Hazardous			24.65	TONS	
	b.					
	c.					
	d.					

J. Additional Descriptions for Materials Listed Above

K. Handling Codes for Wastes Listed Above

15. Special Handling Instructions and Additional Information

16. **GENERATOR'S CERTIFICATION:** I hereby declare that the contents of this consignment are fully and accurately described above by proper shipping name and are classified, packed, marked, and labeled, and are in all respects in proper condition for transport by highway according to applicable international and national government regulations, including applicable state regulations.
If I am a large quantity generator, I certify that I have a program in place to reduce the volume and toxicity of waste generated to the degree I have determined to be economically practicable and that I have selected the practicable method of treatment, storage, or disposal currently available to me which minimizes the present and future threat to human health and the environment; OR, if I am a small quantity generator, I have made a good faith effort to minimize my waste generation and select the best waste management method that is available to me and that I can afford.

Printed/Typed Name | Signature: Dan Miller | Month 4 Day 13 Year 97

TRANSPORTER

17. Transporter 1 Acknowledgement of Receipt of Materials | Date

Printed/Typed Name | Signature | Month Day Year

18. Transporter 2 Acknowledgement of Receipt of Materials | Date

Printed/Typed Name: E. Rodriguez #8 | Signature: Rivera | Month 4 Day 10 Year 97

FACILITY

19. Discrepancy Indication Space
ROYCE COOPER

20. Facility Owner or Operator: Certification of receipt of hazardous materials covered by this manifest except as noted in Item 19.

Date

Printed/Typed Name: ROYCE COOPER | Signature: Royce Cooper | Month 4 Day 21 Year 97

TNRCC-0311 (Rev. 07/13/94) White - original / Pink-TSD Facility / Yellow-Transporter / Green-Generator's first copy

TEXAS NATURAL RESOURCE
CONSERVATION COMMISSION
P.O. Box 13087
Austin, Texas 78711-3087

Please print or type. (Form designed for use on elite (12-pitch) typewriter.)

Form approved. OMB No. 2050-0039. expires 09 30 95

UNIFORM HAZARDOUS WASTE MANIFEST

1. Generator's US EPA ID No. | Manifest Document No.

2. Page 1 of 1

Information in the shaded areas is not required by Federal law.

3. Generator's Name and Mailing Address
B.J. Services Companu USA
2708 W. Country Rd. H-10-9764
Hobbs, NM 88240 505-~~242-6464~~ 392-5556
4. Generator's Phone ( )

A. State Manifest Document Number: 01220686

B. State Generator's ID

5. Transporter 1 Company Name: CSI P.O. Box 25547 Alb, N.M. 87102
6. US EPA ID Number

C. State Transporter's ID

D. Transporter's Phone: 505-242-6464

7. Transporter 2 Company Name
8. US EPA ID Number

E. State Transporter's ID

F. Transporter's Phone

9. Designated Facility Name and Site Address
Geoyea Landfarm
Lea Cunty. NM
Rhino Enivironmental
10. US EPA ID Number

G. State Facility's ID

H. Facility's Phone: 1-800-762-0241

11A. HM	11. US DOT Description (including Proper Shipping Name, Hazard Class, and ID Number)	12. Containers No.	Type	13. Total Quantity	14. Unit Wt/Vol	I. Waste No.
	a. Hydrocarbon Soils Non-Hazardous			19.12	Tons	
	b.					
	c.					
	d.					

J. Additional Descriptions for Materials Listed Above

K. Handling Codes for Wastes Listed Above

15. Special Handling Instructions and Additional Information

16. **GENERATOR'S CERTIFICATION:** I hereby declare that the contents of this consignment are fully and accurately described above by proper shipping name and are classified, packed, marked, and labeled, and are in all respects in proper condition for transport by highway according to applicable international and national government regulations, including applicable state regulations.
If I am a large quantity generator, I certify that I have a program in place to reduce the volume and toxicity of waste generated to the degree I have determined to be economically practicable and that I have selected the practicable method of treatment, storage, or disposal currently available to me which minimizes the present and future threat to human health and the environment; OR, if I am a small quantity generator, I have made a good faith effort to minimize my waste generation and select the best waste management method that is available to me and that I can afford.

GENERATOR

Printed/Typed Name | Signature | Month 4 Day 13 Year 97

TRANSPORTER

17. Transporter 1 Acknowledgement of Receipt of Materials | Date

Printed/Typed Name | Signature | Month Day Year

18. Transporter 2 Acknowledgement of Receipt of Materials | Date

Printed/Typed Name: DAVID GOMEZ BARETA | Signature: David H. Bareta | Month 4 Day 10 Year 97

FACILITY

19. Discrepancy Indication Space

20. Facility Owner or Operator: Certification of receipt of hazardous materials covered by this manifest except as noted in Item 19.

Date

Printed/Typed Name: ROYCE COOPER | Signature: Royce Cooper | Month 4 Day 18 Year 97

TNRCC-0311 (Rev. 07/13/94) White - original Pink-TSD Facility Yellow-Transporter Green-Generator's first copy

TEXAS NATURAL RESOURCE
CONSERVATION COMMISSION
P.O. Box 13087
Austin, Texas 78711-3087

Please print or type. (Form designed for use on elite (12-pitch) typewriter.)

Form approved. OMB No. 2050-0039, expires 09-30-95

UNIFORM HAZARDOUS WASTE MANIFEST

1. Generator's US EPA ID No. | Manifest Document No.

2. Page 1 of 1

Information in the shaded areas is not required by Federal law.

3. Generator's Name and Mailing Address
B.J. Services Company USA
2708 W. County Rd.
Hobbs, N.M. 88240

4. Generator's Phone (505) 392-5556

A. State Manifest Document Number: 01220687

B. State Generator's ID

5. Transporter 1 Company Name
CSI P.O. Box 25547 Alb., N.M. 87102

6. US EPA ID Number

C. State Transporter's ID

D. Transporter's Phone 505-242-6464

7. Transporter 2 Company Name

8. US EPA ID Number

E. State Transporter's ID

F. Transporter's Phone

9. Designated Facility Name and Site Address
Rhino Environmental
Goodyea Landfarm
Lea Co., N.M.

10. US EPA ID Number

G. State Facility's ID

H. Facility's Phone 1-800-762-0241

GENERATOR

11A. HM	11. US DOT Description (including Proper Shipping Name, Hazard Class, and ID Number)	12. Containers No.	Type	13. Total Quantity	14. Unit Wt/Vol	I. Waste No.
	a. Hydrocarbon Soils Non-Hazardous			25.44	Tons	
	b.					
	c.					
	d.					

J. Additional Descriptions for Materials Listed Above

K. Handling Codes for Wastes Listed Above

15. Special Handling Instructions and Additional Information

16. **GENERATOR'S CERTIFICATION:** I hereby declare that the contents of this consignment are fully and accurately described above by proper shipping name and are classified, packed, marked, and labeled, and are in all respects in proper condition for transport by highway according to applicable international and national government regulations, including applicable state regulations.
If I am a large quantity generator, I certify that I have a program in place to reduce the volume and toxicity of waste generated to the degree I have determined to be economically practicable and that I have selected the practicable method of treatment, storage, or disposal currently available to me which minimizes the present and future threat to human health and the environment; OR, if I am a small quantity generator, I have made a good faith effort to minimize my waste generation and select the best waste management method that is available to me and that I can afford.

Printed/Typed Name | Signature [signature] | Month 4 Day 13 Year 97

TRANSPORTER

17. Transporter 1 Acknowledgement of Receipt of Materials | Date

Printed/Typed Name | Signature | Month Day Year

18. Transporter 2 Acknowledgement of Receipt of Materials | Date

Printed/Typed Name DAVID GOMEZ RANELA | Signature [signature] | Month 4 Day 10 Year 97

FACILITY

19. Discrepancy Indication Space

20. Facility Owner or Operator: Certification of receipt of hazardous materials covered by this manifest except as noted in Item 19.

Date

Printed/Typed Name ROYCE COOPER | Signature [signature] | Month 4 Day 10 Year 97

TNRCC-0311 (Rev. 07/13/94) White - original Pink - TSD Facility Yellow - Transporter Green - Generator's first copy

TEXAS NATURAL RESOURCE
CONSERVATION COMMISSION
P.O. Box 13087
Austin, Texas 78711-3087

Please print or type. (Form designed for use on elite (12-pitch) typewriter.)

Form approved. OMB No. 2050-0039, expires 09/30/95

UNIFORM HAZARDOUS WASTE MANIFEST

1. Generator's US EPA ID No. | Manifest Document No.

2. Page 1 of

Information in the shaded areas is not required by Federal law.

3. Generator's Name and Mailing Address
B.J. Services Company USA
2708 W. County Rd.
Hobbs, NM 88240

4. Generator's Phone 505-392-5566

A. State Manifest Document Number 01220688

B. State Generator's ID

5. Transporter 1 Company Name
CSI PO BOX 25547 Alb. NM 87102

6. US EPA ID Number

C. State Transporter's ID

D. Transporter's Phone 505-242-6464

7. Transporter 2 Company Name

8. US EPA ID Number

E. State Transporter's ID

F. Transporter's Phone

9. Designated Facility Name and Site Address
Rhino Environmental
Gooyea Landfarm
Lea Co. NM

10. US EPA ID Number

G. State Facility's ID

H. Facility's Phone 1-800-762-0241

11A. HM	11. US DOT Description (including Proper Shipping Name, Hazard Class, and ID Number)	12. Containers No.	Type	13. Total Quantity	14. Unit Wt/Vol	I. Waste No.
	a. Hydrocarbon Soils Non-Hazardous			27.58	Tons	
	b.					
	c.					
	d.					

J. Additional Descriptions for Materials Listed Above

K. Handling Codes for Wastes Listed Above

15. Special Handling Instructions and Additional Information

16. **GENERATOR'S CERTIFICATION:** I hereby declare that the contents of this consignment are fully and accurately described above by proper shipping name and are classified, packed, marked, and labeled, and are in all respects in proper condition for transport by highway according to applicable international and national government regulations, including applicable state regulations.
If I am a large quantity generator, I certify that I have a program in place to reduce the volume and toxicity of waste generated to the degree I have determined to be economically practicable and that I have selected the practicable method of treatment, storage, or disposal currently available to me which minimizes the present and future threat to human health and the environment; OR, if I am a small quantity generator, I have made a good faith effort to minimize my waste generation and select the best waste management method that is available to me and that I can afford.

GENERATOR

Printed/Typed Name | Signature | Month 4 Day 13 Year 97

TRANSPORTER

17. Transporter 1 Acknowledgement of Receipt of Materials | Date

Printed/Typed Name: George Goins 530-113 | Signature: George Goins | Month 4 Day 10 Year 97

18. Transporter 2 Acknowledgement of Receipt of Materials | Date

Printed/Typed Name | Signature | Month Day Year

FACILITY

19. Discrepancy Indication Space

20. Facility Owner or Operator: Certification of receipt of hazardous materials covered by this manifest except as noted in Item 19. | Date

Printed/Typed Name: ROYCE COOPER | Signature: Royce Cooper | Month 4 Day 10 Year 97

TNRCC-0311 (Rev. 07/13/94) White - original Pink-TSD Facility Yellow-Transporter Green-Generator's first copy

TEXAS NATURAL RESOURCE
CONSERVATION COMMISSION
P.O. Box 13087
Austin, Texas 78711-3087

Please print or type. (Form designed for use on elite (12-pitch) typewriter.)

Form approved. OMB No. 2050-0039. expires 09/30/95

UNIFORM HAZARDOUS WASTE MANIFEST

1. Generator's US EPA ID No.

Manifest Document No.

2. Page 1 of 1

Information in the shaded areas is not required by Federal law.

3. Generator's Name and Mailing Address
BJ Services Company USA
2708 W. County Rd
Hobbs, NM 88240

4. Generator's Phone (505) 392-5556

A. State Manifest Document Number
01220689

B. State Generator's ID

5. Transporter 1 Company Name
CSI P.O. Box 25547 Alb., NM 87102

6. US EPA ID Number

C. State Transporter's ID

D. Transporter's Phone 505-242-6464

7. Transporter 2 Company Name

8. US EPA ID Number

E. State Transporter's ID

F. Transporter's Phone

9. Designated Facility Name and Site Address
Rhino Env. Goo Yea Landfarm
Lea County, N.M.

10. US EPA ID Number

G. State Facility's ID

H. Facility's Phone
1-800-762-0241

11A. HM	11. US DOT Description (including Proper Shipping Name, Hazard Class, and ID Number)	12. Containers No.	Type	13. Total Quantity	14. Unit Wt/Vol	I. Waste No.
	a. Hydrocarbon Soils Non-Haz.			24.59	Tons	
	b.					
	c.					
	d.					

J. Additional Descriptions for Materials Listed Above

K. Handling Codes for Wastes Listed Above

15. Special Handling Instructions and Additional Information

16. **GENERATOR'S CERTIFICATION:** I hereby declare that the contents of this consignment are fully and accurately described above by proper shipping name and are classified, packed, marked, and labeled, and are in all respects in proper condition for transport by highway according to applicable international and national government regulations, including applicable state regulations.
If I am a large quantity generator, I certify that I have a program in place to reduce the volume and toxicity of waste generated to the degree I have determined to be economically practicable and that I have selected the practicable method of treatment, storage, or disposal currently available to me which minimizes the present and future threat to human health and the environment; OR, if I am a small quantity generator, I have made a good faith effort to minimize my waste generation and select the best waste management method that is available to me and that I can afford.

GENERATOR

Printed/Typed Name | Signature | Month 4 Day 13 Year 97

TRANSPORTER

17. Transporter 1 Acknowledgement of Receipt of Materials — Date

Printed/Typed Name | Signature | Month Day Year

18. Transporter 2 Acknowledgement of Receipt of Materials — Date

Printed/Typed Name L. Ramirez #8 | Signature Rivera | Month 4 Day 10 Year 97

FACILITY

19. Discrepancy Indication Space

20. Facility Owner or Operator: Certification of receipt of hazardous materials covered by this manifest except as noted in Item 19.

Date

Printed/Typed Name ROYCE COOPER | Signature Royce Cooper | Month 4 Day 10 Year 97

TNRCC-0314 (Rev. 07/13/94) White - original Pink-TSD Facility Yellow-Transporter Green-Generator's first copy

TEXAS NATURAL RESOURCE
CONSERVATION COMMISSION
P.O. Box 13087
Austin, Texas 78711-3087

Please print or type. (Form designed for use on elite (12-pitch) typewriter.)

Form approved. OMB No. 2050-0039, expires 09/30/95

UNIFORM HAZARDOUS WASTE MANIFEST

1. Generator's US EPA ID No. | Manifest Document No. | 2. Page 1 of 1 | Information in the shaded areas is not required by Federal law.

3. Generator's Name and Mailing Address
BJ Services, Company USA
2708 W. County Rd
Hobbs, NM 88240
4. Generator's Phone (505) 392-5556

A. State Manifest Document Number: 01220690
B. State Generator's ID

5. Transporter 1 Company Name: CSI P.O. Box 25547 Alb., N.M. 87102
6. US EPA ID Number
C. State Transporter's ID
D. Transporter's Phone: 505-242-6464

7. Transporter 2 Company Name
8. US EPA ID Number
E. State Transporter's ID
F. Transporter's Phone

9. Designated Facility Name and Site Address
Rhino Env. Gooyea Landfarm
Lea County, N.M.
10. US EPA ID Number
G. State Facility's ID
H. Facility's Phone: 1-800-762-0241

11A. HM	11. US DOT Description (including Proper Shipping Name, Hazard Class, and ID Number)	12. Containers No.	Type	13. Total Quantity	14. Unit Wt/Vol	I. Waste No.
	a. Hydrocarbon Soils Non-Haz.			23.21	Tons	
	b.					
	c.					
	d.					

J. Additional Descriptions for Materials Listed Above

K. Handling Codes for Wastes Listed Above

15. Special Handling Instructions and Additional Information

16. **GENERATOR'S CERTIFICATION:** I hereby declare that the contents of this consignment are fully and accurately described above by proper shipping name and are classified, packed, marked, and labeled, and are in all respects in proper condition for transport by highway according to applicable international and national government regulations, including applicable state regulations.
If I am a large quantity generator, I certify that I have a program in place to reduce the volume and toxicity of waste generated to the degree I have determined to be economically practicable and that I have selected the practicable method of treatment, storage, or disposal currently available to me which minimizes the present and future threat to human health and the environment; OR, if I am a small quantity generator, I have made a good faith effort to minimize my waste generation and select the best waste management method that is available to me and that I can afford.

GENERATOR

Printed/Typed Name | Signature: Dan Mullin | Month 4 Day 13 Year 97

TRANSPORTER

17. Transporter 1 Acknowledgement of Receipt of Materials | Date

Printed/Typed Name | Signature | Month Day Year

18. Transporter 2 Acknowledgement of Receipt of Materials | Date

Printed/Typed Name: L. Ramirez #5 | Signature: Lloyd Stockham | Month 4 Day 10 Year 97

FACILITY

19. Discrepancy Indication Space

20. Facility Owner or Operator: Certification of receipt of hazardous materials covered by this manifest except as noted in Item 19.

Printed/Typed Name: ROYCE COOPER | Signature: Royce Cooper | Date: Month 4 Day 10 Year 97

TNRCC-0311 (Rev. 07/13/94) White - original / Pink-TSD Facility / Yellow-Transporter Green-Generator's first copy

TEXAS NATURAL RESOURCE
CONSERVATION COMMISSION
P.O. Box 13087
Austin, Texas 78711-3087

Please print or type. (Form designed for use on elite (12-pitch) typewriter.)

Form approved. OMB No. 2050-0039, expires 09/30/95

UNIFORM HAZARDOUS WASTE MANIFEST

1. Generator's US EPA ID No. | Manifest Document No.

2. Page 1 of 1

Information in the shaded areas is not required by Federal law.

3. Generator's Name and Mailing Address
BJ Services, Company USA
2708 W. County Rd
Hobbs, N.M. 88240

4. Generator's Phone (505) 392-5556

A. State Manifest Document Number: 01220691

B. State Generator's ID

5. Transporter 1 Company Name: CSI P.O. Box 25547 Alb., N.M. 87102

6. US EPA ID Number

C. State Transporter's ID

D. Transporter's Phone 505-242-6464

7. Transporter 2 Company Name

8. US EPA ID Number

E. State Transporter's ID

F. Transporter's Phone

9. Designated Facility Name and Site Address
Rhino Env. Goodyea Landfarm
Lea County, N.M.

10. US EPA ID Number

G. State Facility's ID

H. Facility's Phone 1-800-762-0241

11A. HM	11. US DOT Description (including Proper Shipping Name, Hazard Class, and ID Number)	12. Containers No.	Type	13. Total Quantity	14. Unit Wt/Vol	I. Waste No.
	a. Hydrocarbon Soils Non-Haz.			28.53	Tons	
	b.					
	c.					
	d.					

J. Additional Descriptions for Materials Listed Above

K. Handling Codes for Wastes Listed Above

15. Special Handling Instructions and Additional Information

16. **GENERATOR'S CERTIFICATION:** I hereby declare that the contents of this consignment are fully and accurately described above by proper shipping name and are classified, packed, marked, and labeled, and are in all respects in proper condition for transport by highway according to applicable international and national government regulations, including applicable state regulations.
If I am a large quantity generator, I certify that I have a program in place to reduce the volume and toxicity of waste generated to the degree I have determined to be economically practicable and that I have selected the practicable method of treatment, storage, or disposal currently available to me which minimizes the present and future threat to human health and the environment; OR, if I am a small quantity generator, I have made a good faith effort to minimize my waste generation and select the best waste management method that is available to me and that I can afford.

GENERATOR

Printed/Typed Name | Signature [signature] | Month 4 Day 13 Year 97

TRANSPORTER

17. Transporter 1 Acknowledgement of Receipt of Materials | Date

Printed/Typed Name | Signature | Month Day Year

18. Transporter 2 Acknowledgement of Receipt of Materials | Date

Printed/Typed Name: DAVID GOMEZ PANELA | Signature: David H. Panela | Month 4 Day 10 Year 97

FACILITY

19. Discrepancy Indication Space

20. Facility Owner or Operator: Certification of receipt of hazardous materials covered by this manifest except as noted in Item 19.

Date

Printed/Typed Name: ROYCE COOPER | Signature [signature] | Month 4 Day 10 Year 97

TNRCC-0311 (Rev. 07/13/94) White - original Pink-TSD Facility Yellow-Transporter Green-Generator's first copy

TEXAS NATURAL RESOURCE
CONSERVATION COMMISSION
P.O. Box 13087
Austin, Texas 78711-3087

Please print or type. (Form designed for use on elite (12-pitch) typewriter.)

Form approved. OMB No. 2050-0039. expires 09 30 95

UNIFORM HAZARDOUS WASTE MANIFEST

1. Generator's US EPA ID No. | Manifest Document No.

2. Page 1 of 1

Information in the shaded areas is not required by Federal law.

3. Generator's Name and Mailing Address
B.J. Services Company, USA
2708 W. County Rd.
4. Generator's Phone (505) 392-5556 Hobbs, N.M. 88240

A. State Manifest Document Number 01220693

B. State Generator's ID

5. Transporter 1 Company Name
CSI P.O. Box 25547 Alb., N.M. 87102

6. US EPA ID Number

C. State Transporter's ID

D. Transporter's Phone 505-242-6464

7. Transporter 2 Company Name

8. US EPA ID Number

E. State Transporter's ID

F. Transporter's Phone

9. Designated Facility Name and Site Address
Rhino Environmental
Goodyea Landfarm
Lea Co., N.M.

10. US EPA ID Number

G. State Facility's ID

H. Facility's Phone 1-800-762-0241

11A. HM	11. US DOT Description (including Proper Shipping Name, Hazard Class, and ID Number)	12. Containers No.	Type	13. Total Quantity	14. Unit Wt/Vol	I. Waste No.
	a. Hydrocarbon Soils Non-Hazardous			25.56	Tons	
	b.					
	c.					
	d.					

J. Additional Descriptions for Materials Listed Above

K. Handling Codes for Wastes Listed Above

15. Special Handling Instructions and Additional Information

16. **GENERATOR'S CERTIFICATION:** I hereby declare that the contents of this consignment are fully and accurately described above by proper shipping name and are classified, packed, marked, and labeled, and are in all respects in proper condition for transport by highway according to applicable international and national government regulations, including applicable state regulations.
If I am a large quantity generator, I certify that I have a program in place to reduce the volume and toxicity of waste generated to the degree I have determined to be economically practicable and that I have selected the practicable method of treatment, storage, or disposal currently available to me which minimizes the present and future threat to human health and the environment; OR, if I am a small quantity generator, I have made a good faith effort to minimize my waste generation and select the best waste management method that is available to me and that I can afford.

Printed/Typed Name | Signature | Month 4 Day 13 Year 97

GENERATOR

17. Transporter 1 Acknowledgement of Receipt of Materials | Date

Printed/Typed Name | Signature | Month Day Year

18. Transporter 2 Acknowledgement of Receipt of Materials | Date

Printed/Typed Name: L Ramirez / LR-8 | Signature | Month 4 Day 10 Year 97

TRANSPORTER

19. Discrepancy Indication Space

FACILITY

20. Facility Owner or Operator: Certification of receipt of hazardous materials covered by this manifest except as noted in Item 19. | Date

Printed/Typed Name: Royce Cooper | Signature | Month 4 Day 10 Year 97

4NRCC-0371 (Rev. 07/13/94) White - original Pink-TSD Facility Yellow-Transporter Green-Generator's first copy

TEXAS NATURAL RESOURCE
CONSERVATION COMMISSION
P.O. Box 13087
Austin, Texas 78711-3087

Please print or type. (Form designed for use on elite (12-pitch) typewriter.)

Form approved. OMB No. 2050-0039, expires 09/30/95

UNIFORM HAZARDOUS WASTE MANIFEST

1. Generator's US EPA ID No. | Manifest Document No.

2. Page 1 of

Information in the shaded areas is not required by Federal law.

3. Generator's Name and Mailing Address
BJ Services Company U.S.A.
2708 W. County Rd. Hobbs, N.M. 88240

4. Generator's Phone (505) 392 5556 %505 392 7307

5. Transporter 1 Company Name
k k k

6. US EPA ID Number

7. Transporter 2 Company Name
CSI P.O. Box 25547 ALbq. N.M. 87102

8. US EPA ID Number

9. Designated Facility Name and Site Address
Rhino Environmental
Goo Yea Landfarm
Lea county N.M.

10. US EPA ID Number

A. State Manifest Document Number: 01220694

B. State Generator's ID

C. State Transporter's ID

D. Transporter's Phone

E. State Transporter's ID (505)242-6464

F. Transporter's Phone 1-800-762-0241

G. State Facility's ID

H. Facility's Phone

11A. HM	11. US DOT Description (including Proper Shipping Name, Hazard Class, and ID Number)	12. Containers No.	Type	13. Total Quantity	14. Unit Wt/Vol	I. Waste No.
	a. NON-HAZ- HYDROCARBON INFACTED SOILS			24.80	TONS	
	b.					
	c.					
	d.					

J. Additional Descriptions for Materials Listed Above

K. Handling Codes for Wastes Listed Above

15. Special Handling Instructions and Additional Information

16. **GENERATOR'S CERTIFICATION:** I hereby declare that the contents of this consignment are fully and accurately described above by proper shipping name and are classified, packed, marked, and labeled, and are in all respects in proper condition for transport by highway according to applicable international and national government regulations, including applicable state regulations.
If I am a large quantity generator, I certify that I have a program in place to reduce the volume and toxicity of waste generated to the degree I have determined to be economically practicable and that I have selected the practicable method of treatment, storage, or disposal currently available to me which minimizes the present and future threat to human health and the environment; OR, if I am a small quantity generator, I have made a good faith effort to minimize my waste generation and select the best waste management method that is available to me and that I can afford.

Printed/Typed Name | Signature | Month 4 Day 13 Year 97

TRANSPORTER

17. Transporter 1 Acknowledgement of Receipt of Materials | Date

Printed/Typed Name | Signature | Month Day Year

18. Transporter 2 Acknowledgement of Receipt of Materials | Date

Printed/Typed Name: L Ramsey #5 | Signature: Lloyd Sluth | Month 4 Day 10 Year 97

FACILITY

19. Discrepancy Indication Space

20. Facility Owner or Operator: Certification of receipt of hazardous materials covered by this manifest except as noted in Item 19.

Date

Printed/Typed Name: ROYCE COOPER | Signature: Royce Cooper | Month 10 Day 16 Year 97

TNRCC-0311 (Rev. 07/13/94) White - original Pink-TSD Facility Yellow-Transporter Green-Generator's first copy

TEXAS NATURAL RESOURCE
CONSERVATION COMMISSION
P.O. Box 13087
Austin, Texas 78711-3087

Please print or type. (Form designed for use on elite (12-pitch) typewriter.)

Form approved. OMB No. 2050-0039, expires 09/30/95

UNIFORM HAZARDOUS WASTE MANIFEST

1. Generator's US EPA ID No. | Manifest Document No.

2. Page 1 of

Information in the shaded areas is not required by Federal law.

3. Generator's Name and Mailing Address
B.J. Services Company U.S.a.
2708 W. County Rd.
Hobbs, N.M. 88240
4. Generator's Phone (505) 392-5556

A. State Manifest Document Number 01220695

B. State Generator's ID

5. Transporter 1 Company Name | 6. US EPA ID Number

C. State Transporter's ID

D. Transporter's Phone

7. Transporter 2 Company Name
CSI | 8. US EPA ID Number

E. State Transporter's ID

F. Transporter's Phone

9. Designated Facility Name and Site Address
Rhino Environmental
Goo Yea Landfarm
Lea County N.M. | 10. US EPA ID Number

G. State Facility's ID

H. Facility's Phone

11A. HM	11. US DOT Description (including Proper Shipping Name, Hazard Class, and ID Number)	12. Containers No.	Type	13. Total Quantity	14. Unit Wt/Vol	I. Waste No.
	a. Non Hazurdous Waste Hydrocurbon Impacted Soil			21.83	Tons	
	b.					
	c.					
	d.					

J. Additional Descriptions for Materials Listed Above

K. Handling Codes for Wastes Listed Above

15. Special Handling Instructions and Additional Information

16. **GENERATOR'S CERTIFICATION:** I hereby declare that the contents of this consignment are fully and accurately described above by proper shipping name and are classified, packed, marked, and labeled, and are in all respects in proper condition for transport by highway according to applicable international and national government regulations, including applicable state regulations.
If I am a large quantity generator, I certify that I have a program in place to reduce the volume and toxicity of waste generated to the degree I have determined to be economically practicable and that I have selected the practicable method of treatment, storage, or disposal currently available to me which minimizes the present and future threat to human health and the environment; OR, if I am a small quantity generator, I have made a good faith effort to minimize my waste generation and select the best waste management method that is available to me and that I can afford.

Printed/Typed Name | Signature | Month 4 Day 13 Year 97

TRANSPORTER

17. Transporter 1 Acknowledgement of Receipt of Materials | Date

Printed/Typed Name | Signature | Month Day Year

18. Transporter 2 Acknowledgement of Receipt of Materials | Date

Printed/Typed Name: R Ramsey #5 | Signature: Lloyd Sketch | Month 4 Day 10 Year 97

FACILITY

19. Discrepancy Indication Space

20. Facility Owner or Operator: Certification of receipt of hazardous materials covered by this manifest except as noted in Item 19.

Date

Printed/Typed Name: Royce Cocker | Signature | Month 4 Day 16 Year 97

TNRCC-0311 (Rev. 07/13/94) White - original Pink-TSD Facility Yellow-Transporter Green-Generator's first copy

HOBBS IRON & METAL — Hobbs, N.M.

Date 4-1-97

Load of Soil

Trk. 550 PTF

Contractor Rhino Environmental

Customer BJ Service

Gross 78720

Tare 32340

To

From

Net

Driver

On Off

40646 Weighmaster Brad Craig

NMDA APPROVED

LICENSE #003

HOBBS IRON & METAL — Hobbs, N.M.

Date 4/2/97

Load of

Trk 550 PTF

Contractor

Customer Rhino

Gross 78720

Tare 32340

To BJ Services

From

Net

Driver

On Off

40650 Weighmaster Randy Craig

NMDA APPROVED

LICENSE #003

HOBBS IRON & METAL — Hobbs, N.M.

Date 4-2-97

Load of Soil

Trk. 550 PTF

Contractor Rhino Environmental

Customer (BJ Services)

Gross 80[illegible]

Tare 32[illegible]

To

From

Net

Driver

On Off X

40899 Weighmaster XD

NMDA APPROVED

LICENSE #003

HOBBS IRON & METAL — Hobbs, N.M.

Date 4-1-97

Load of Soil

Trk 530 PTF

Contractor trailer 113

Customer BJ Services

Gross 80330

Tare 32330

To (Rhino Environmental)

From

Net

Driver

On Off X

40645 Weighmaster XD

NMDA APPROVED

LICENSE #003

HOBBS IRON & METAL — Hobbs, N.M.

Date 4-2-97

Load of Soil

Trk. PTF

Contractor

Customer Rhino Environmental from

Gross 80[illegible]

Tare 32[illegible]

To BJ Services

From

Net

Driver

On Off X

40895 Weighmaster XD George Davis

NMDA APPROVED

LICENSE #003

HOBBS IRON & METAL — Hobbs, N.M.

Date 4-3-97

Load of Soil

Trk. 37 PTF

Contractor trailer 37

Customer Kennedy Trucking (Rhino)

Gross 80980

Tare 32000

To

From BJ Services

Net 45980

Driver

On Off

40897

Weighmaster KD

NMDA APPROVED

LICENSE #003

HOBBS IRON & METAL — Hobbs, N.M.

Date 4-3-97

Load of Soil

Trk. 73 PTF

Contractor Rhino

Customer BJ Service

Gross 70990

Tare 33800

To

From

Net 37190

Driver

On Off

40658

Weighmaster Brad Craig

NMDA APPROVED

LICENSE #003

HOBBS IRON & METAL — Hobbs, N.M.

Date 4-3-97

Load of Soil

Trk. 550 PTF

Contractor trailer 111

Customer Rhino - from BJ Services

Gross 78930

Tare 32340

To

From

Net 46590

Driver

On Off X

40660

Weighmaster KD

NMDA APPROVED

LICENSE #003

HOBBS IRON & METAL — Hobbs, N.M.

Date 4-3-97

Load of Soil

Trk. 550 PTF

Contractor Rhino Enviromental

Customer BJ Service

Gross

Tare 32340

To

From

Net

Driver

On Off

40656

Weighmaster Brad Craig

NMDA APPROVED

LICENSE #003

HOBBS IRON & METAL — Hobbs, N.M.

Date 4-8-97

Load of Soil

Trk. 530 PTF

Contractor Rhino Environmental

Customer BJ Services

Gross 174510

Tare 32390

To

From Geo G

Net

Driver

On Off

40915

Weighmaster Brad Craig

NMDA APPROVED

LICENSE #003

Load of Soil Trk. 19 PTF

Contractor L. Ramirez Trking

Customer Rhino

Gross 87[illegible]0

Tare 30060

To BJ Services

From

Net

Driver On Off X

40904 Weighmaster KD

NMDA APPROVED LICENSE #003

HOBBS IRON & METAL — Hobbs, N.M. Date 4-8-97

Load of Soil Trk. 8 PTF

Contractor L Ramirez

Customer BJ Service.

Gross 79590

Tare 32960

To

From

Net

Driver On Off

40916 Weighmaster Bud Craig

NMDA APPROVED LICENSE #003

HOBBS IRON & METAL — Hobbs, N.M. Date 4/8/97

Load of Soil Trk. LR5 PTF

Contractor

Customer Rhino Environmental

Gross 78220

Tare 31780

To

From

Net

Driver On Off

40619 Weighmaster BM

NMDA APPROVED LICENSE #003

HOBBS IRON & METAL — Hobbs, N.M. Date 4-8-97

Load of Soil Trk. 530 PTF 113

Contractor BJ Services

Customer Rhino

Gross 82110

Tare 32390

To

From

Net

Driver On Off

40905 Weighmaster KD

NMDA APPROVED LICENSE #003

HOBBS IRON & METAL — Hobbs, N.M. Date 4-8-97

Load of Soil Trk. L[illegible]9 PTF

Contractor L Ramirez

Customer BJ Service

Gross 76110

Tare 30060

To

From

Net

Driver On Off

40902 Weighmaster Bud Craig

NMDA APPROVED LICENSE #003

HOBBS IRON & METAL — Hobbs. N.M.

Date 4-8-97

Load of Soil

Trk LRT PTF

Contractor L. Ramirez

Customer BJ Service

Gross

Tare 32960

To

From

Net

Driver

On Off

40920 Weighmaster Brad Craig

NMDA APPROVED

LICENSE #003

HOBBS IRON & METAL — Hobbs. N.M.

Date 4-8-97

Load of Soil

Trk. 5 PTF

Contractor

Customer Rhino

Gross

Tare 31780

To

From

Net

Driver KD

On Off X

40923 Weighmaster

NMDA APPROVED

LICENSE #003

HOBBS IRON & METAL — Hobbs. N.M.

Date 4-8-97

Load of Soil

Trk LRT PTF

Contractor L. Ramirez

Gross

Customer BJ Service

Tare 30060

To

From

Net

Driver

On Off

40917 Weighmaster Brad Craig

NMDA APPROVED

LICENSE #003

HOBBS IRON & METAL — Hobbs. N.M.

Date 4-8-97

Load of Soil

Trk. 530 PTF 113

Contractor Rhino Environmental

Customer BJ Service

Gross

Tare 32390

To

From

Net

Driver

On Off

40919 Weighmaster Brad Craig

NMDA APPROVED

LICENSE #003

HOBBS IRON & METAL — Hobbs. N.M.

Date 4/8/97

Load of Soil

Trk. 8 PTF

Contractor

Customer Rhino Environmental

Gross

Tare 32960

To BJ Services

From

Net

Driver

On Off

40673 Weighmaster PM

NMDA APPROVED

LICENSE #003

HOBBS IRON & METAL — Hobbs, N.M.

Date 04-8-97

Load of Soil

Trk LL5 PTF

Contractor L. Ramirez

Customer BJ Service

Gross 85600

Tare 31780

To

From

Net

Driver

On

Off

40670 Weighmaster

NMDA APPROVED

LICENSE #003

HOBBS IRON & METAL — Hobbs, N.M.

Date 4-9-97

Load of Soil

Trk LL-5 PTF

Contractor

Customer Rhino

Gross 75750

Tare 31780

To BJ Services

From

Net

Driver

On

Off X

40939 Weighmaster VD

NMDA APPROVED

LICENSE #003

HOBBS IRON & METAL — Hobbs, N.M.

Date 4-9-97

Load of Soil

Trk. 8 PTF

Contractor

Customer Rhino

Gross 75050

Tare 32960

To

From

Net

Driver

On

Off X

40943 Weighmaster VD

NMDA APPROVED

LICENSE #003

HOBBS IRON & METAL — Hobbs, N.M.

Date 4-9-97

Load of Soil

Trk. LL9 PTF

Contractor

Customer Rhino

Gross 74520

Tare 30060

To BJ Services

From

Net

Driver

On

Off X

40941 Weighmaster VD

NMDA APPROVED

LICENSE #003

HOBBS IRON & METAL — Hobbs, N.M.

Date 4-9-97

Load of Soil

Trk. 530 PTF

Contractor

Customer Rhino

Gross 64150

Tare 32390

To BJ Services

From

Net

Driver

On

Off X

40938 Weighmaster VD

NMDA APPROVED

LICENSE #003

HOBBS IRON & METAL — Hobbs, N.M.

Date

Load of Soil Trk. R9 PTF

Contractor

Gross 72550 Customer Rhino

Tare 30060 To BJ Services

From

Net Driver On Off X

40930 Weighmaster KD

NMDA APPROVED LICENSE #003

HOBBS IRON & METAL — Hobbs, N.M.

Date 4-9-97

Load of Soil Trk. S PTF

Contractor

Gross 76170 Customer Rhino

Tare 31780 To BJ Services

From

Net Driver On Off X

40942 Weighmaster KD

NMDA APPROVED LICENSE #003

HOBBS IRON & METAL — Hobbs, N.M.

Date 4-9-97

Load of Soil Trk. 8 PTF

Contractor

Gross 82550 Customer Rhino

Tare 32960 To BJ Services

From

Net Driver On Off X

40922 Weighmaster KD

NMDA APPROVED LICENSE #003

HOBBS IRON & METAL — Hobbs, N.M.

Date 4-9-97

Load of Soil Trk. 530 PTF

Contractor

Gross [illegible] Customer Rhino

Tare 32390 To BJ Services

From

Net Driver On Off X

40944 Weighmaster KD

NMDA APPROVED LICENSE #003

HOBBS IRON & METAL — Hobbs, N.M.

Date 4-9-97

Load of Soil Trk. R9 PTF

Contractor

Gross 72550 Customer Rhino

Tare 30060 To BJ Services

From

Net Driver On Off

40936 Weighmaster KD

NMDA APPROVED LICENSE #003

Load of Soil Trk 115 PTF

Contractor L. Ramirez

Gross 78730 Customer BJ Service

Tare 31780 To

From

Net Driver On Off

40937 Weighmaster Brad Craig

NMDA APPROVED LICENSE #003

HOBBS IRON & METAL — Hobbs, N.M. Date 4-9-97

Load of Soil Trk. 8 PTF

Contractor

Gross 75500 Customer Rhino

Tare 32960 To BJ Services

From

Net Driver On Off X

40934 Weighmaster KD

NMDA APPROVED LICENSE #003

HOBBS IRON & METAL — Hobbs, N.M. Date 4-11-97

Load of Soil Trk. 530 PTF

Contractor

Gross Customer Rhino

Tare 32390 To BJ Services

From

Net Driver On Off X

40970 Weighmaster KD

NMDA APPROVED LICENSE #003

HOBBS IRON & METAL — Hobbs, N.M. Date 4-11-97

Load of Soil Trk. 530 PTF

Contractor

Gross Customer Rhino

Tare 32390 To BJ Services

From

Net Driver On Off X

40968 Weighmaster KD

NMDA APPROVED LICENSE #003

HOBBS IRON & METAL — Hobbs, N.M. Date 4-9-97

Load of Soil Trk. 530 PTF

Contractor

Gross Customer Rhino

Tare 32390 To BJ Services

From

Net Driver On Off X

40940 Weighmaster KD

NMDA APPROVED LICENSE #003

Load of Soil Trk 530 PTF

Contractor

Gross 81620 Customer Rhino / CSI

Tare 32390 To BJ Services

From

Net Driver Geo Gains On Off X

40946 Weighmaster KD

NMDA APPROVED LICENSE #003

HOBBS IRON & METAL — Hobbs, N.M. Date 4-10-97

Load of Soil Trk 530 PTF

Contractor

Gross 80160 Customer Rhino / CSI

Tare 32390 To BJ Services

From

Net Driver Geo Gains On Off X

40947 Weighmaster KD

NMDA APPROVED LICENSE #003

HOBBS IRON & METAL — Hobbs, N.M. Date 4-10-97

Load of Soil Trk 129 PTF

Contractor L. Ramirez

Gross 82920 Customer B. T. Service

Tare 32960 To

From

Net Driver On Off

40945 Weighmaster Brad Craig

NMDA APPROVED LICENSE #003

HOBBS IRON & METAL — Hobbs, N.M. Date 4-10-97

Load of Soil Trk 129 PTF

Contractor L. Ramirez

Gross 60120 Customer BJ Service

Tare 30060 To

From

Net Driver On Off

40950 Weighmaster Brad Craig

NMDA APPROVED LICENSE #003

HOBBS IRON & METAL — Hobbs, N.M. Date 4/10/97

Load of Soil Trk. #9 PTF

Contractor

Gross 80120 Customer Rhino Environmental

Tare 30060 To

From

Net Driver On Off

40959 Weighmaster P Minnich

NMDA APPROVED LICENSE #003

Load of Soil Trk 530 PTF

Contractor

Gross Customer RIANO / CSI

Tare 32390 To BJ Services

From

Net Driver Geo Gains On Off X

40961 Weighmaster KD

NMDA APPROVED LICENSE #003

HOBBS IRON & METAL — Hobbs, N.M. Date 4-10-97

Load of Soil Trk 48 PTF

Contractor L. Larrice

Gross 82140 Customer BJ Services

Tare 32960 To

From

Net Driver On Off

40678 Weighmaster Brad Craig

NMDA APPROVED LICENSE #003

HOBBS IRON & METAL — Hobbs, N.M. Date 4/10/97

Load of Soil Trk. 5 PTF

Contractor Rhino Environmental

Gross 78200 Customer

Tare 31780 To BJ Services

From

Net Driver On Off

40957 Weighmaster P Minnis

NMDA APPROVED LICENSE #003

HOBBS IRON & METAL — Hobbs, N.M. Date 4-10-97

Load of Trk. #9 PTF

Contractor

Gross 87120 Customer Rhino

Tare 30060 To

From

Net Driver On Off

40928 Weighmaster Randy Craig

NMDA APPROVED LICENSE #003

HOBBS IRON & METAL — Hobbs, N.M. Date 4-10-97

Load of Soil Trk. 8 PTF

Contractor

Gross 84050 Customer Rhino

Tare 32960 To

From

Net Driver On Off X

40954 Weighmaster KD

NMDA APPROVED LICENSE #003

HOBBS IRON & METAL — Hobbs, N.M.

Date 4-10-97

Load of Soil Trk. 5 PTF

Contractor

Gross 81[illegible]

Customer Rhino

Tare 31780

To BJ Services

From

Net

Driver On Off X

40956 Weighmaster KD

NMDA APPROVED LICENSE #003

HOBBS IRON & METAL — Hobbs, N.M.

Date 4-10-97

Load of Soil Trk. 5 PTF

Contractor

Gross 81430

Customer Rhino

Tare 31780

To BJ Services

From

Net

Driver On Off X

40925 Weighmaster KD

NMDA APPROVED LICENSE #003

July 10, 1995

Mark

Ms. ~~Kathy~~ Brown
State of New Mexico
Energy, Minerals, and Natural Resources Dept.
Oil Conservation Division
State Land Office Building
P.O. Box 2088
Santa Fe, New Mexico 87504

RE: May 1995 Monitoring Well Sampling Event
BJ Services Company, U.S.A.
Hobbs, New Mexico

Dear Ms. Brown:

Enclosed is the Monitoring Well Sampling Event Report prepared by Brown and Caldwell for the site previously owned by Western Company of North America in Hobbs, New Mexico. BJ Services Company, U.S.A. acquired the Western Company of North America on April 13, 1995. BJ Services will continue to work with the state to complete this project. I am the Manager, Environmental Services for BJ Services and will be the primary contact for this project. Please contact me at (713) 363-7528 or at the address below for any questions or concerns. I look forward to working with you on this matter.

Sincerely,

Jo Ann Cobb

Jo Ann Cobb, REM
Manager, Environmental Services

cc: Clint Chamberlain, BJ, Hobbs

BROWN AND
CALDWELL

June 29, 1995

Ms. Kathy Brown
State of New Mexico
Energy, Minerals, and Natural Resources Dept.
Oil Conservation Division
Post Office Box 2088
State Land Office Building
Santa Fe, New Mexico 87504

19-1892-10

Subject: BJ Services Company, U.S.A.
Hobbs, New Mexico Facility
May 1995 Monitoring Well Sampling Event

Dear Ms. Brown:

BJ Services Company, U.S.A. acquired The Western Company of North America (Western) oil well servicing district office in Hobbs, New Mexico effective April 13, 1995. On May 3 and 4, 1995, Brown and Caldwell conducted a groundwater monitoring well sampling event at the BJ Services facility located in Hobbs, New Mexico. The sampling event was conducted to determine concentrations of dissolved-phase hydrocarbons in the groundwater at the facility. The following is a description of the activities conducted during this sampling event.

The depth to groundwater was measured with an oil/water interface probe to the nearest 0.01 foot, and recorded in the field log book. A cumulative table of groundwater elevation data is presented on Table 1. The groundwater elevation data was used to calculate well purge volumes and estimate groundwater gradient and direction. The groundwater flow direction at the facility continues to be generally to the east. The groundwater elevations are 1.0 to 1.5 feet lower than measured in January 1994. Based on the current measurements, the gradient is estimated to be 0.005 feet per foot. A potentiometric surface map is presented in Figure 1.

Approximately 3 feet of phase-separated hydrocarbons (PSH) was detected in MW-4 and 0.2 feet of PSH was detected in MW-1. MW-2 could not be located and is assumed to have been destroyed during facility activities such as grading.

Monitoring well purging was accomplished using a 2-inch diameter stainless steel submersible pump. During purging of each well, pH, temperature, specific conductivity, dissolved oxygen (DO), and oxidation/reduction potential (Redox) readings were collected. These readings were collected at one well volume intervals. Two consecutive readings within five percent (for each of the three parameters: pH, temperature, and specific conductivity) were used to indicate that

Environmental Engineering And Consulting • Analytical Services

1415 Louisiana, Suite 2500, Houston, TX 77002
(713) 759-0999 Fax (713) 759-0952

groundwater had stabilized. The parameters in each monitoring well typically stabilized after two well volumes had been removed; however, at least three well volumes were removed from each well. The fresh water well was purged by allowing the well pump to remove water and discharge into the associated water storage tank. After purging activities were completed, each monitoring well was allowed to recover to near static water level before a groundwater sample was obtained. MW-1 and MW-4 were not sampled because of PSH present in the wells.

Groundwater samples were collected using disposable bailers. The fresh water well sample was obtained directly from a tap located at the wellhead. Samples were placed directly from the bailer or tap into laboratory cleaned sample containers and labelled. An equipment rinse blank was collected from the submersible pump by pouring distilled water over the pump and collecting the water in laboratory containers. The groundwater samples were then placed on ice, and shipped by overnight courier to BC Analytical in Glendale, California using chain-of-custody procedures.

Purging equipment was cleaned prior to each use by washing with a laboratory grade detergent, rinsing with tap water, and then rinsing with distilled water. Purged water and excess water generated by equipment cleaning operations was placed in the on-site waste collection system for treatment and disposal by BJ Services.

Groundwater samples collected during this sampling event were analyzed for benzene, toluene, ethylbenzene, and xylenes (BTEX) by EPA Method 8020, and nitrate, sulfate, and alkalinity.

Total concentrations of BTEX constituents above the laboratory detection limit were reported in the groundwater samples obtained from each monitoring well except MW-11 and the fresh water well. Total benzene concentrations ranged from 3.0 micrograms per liter (µg/L) in MW-8 to 7,960 µg/L in MW-6. Total BTEX concentrations ranged from 12.35 µg/L in MW-8 to 36,900 µg/L in MW-6. A cumulative summary of BTEX analytical results for groundwater samples is included as Table 2. The laboratory analytical reports and chain of custody record are included as Appendix A.

If you have any questions regarding the information contained in this letter report, please call me at (713) 759-0999.

Very truly yours,

BROWN AND CALDWELL

W. Alan Hopkins, P.G.
Project Manager

Robert N. Jennings, P.E.
Manger, Gulf Coast Region

cc: Ms. Jo Ann Cobb, BJ Services/Western Company of North America

Tables

TABLES

Cumulative Groundwater Elevation Data
Cumulative Results of BTEX Analysis for Groundwater Samples

CUMULATIVE GROUNDWATER ELEVATION DATA

Table 1.
Cumulative Groundwater Elevation Data
BJ Services/Western Hobbs Facility
Hobbs, New Mexico

Well ID	Date Measured	Top of Casing Elevation (ft) (relative)	Depth to Water from TOC (ft)	Groundwater Elevation (ft)
MW-1	August 10, 1992	101.44	53.22	48.22
	February 9, 1993	101.44	53.03	48.41
	August 18, 1993	101.44	53.1	48.34
	January 26, 1994	101.44	53.31	48.13
	May 3, 1995	101.44	54.64	NA-Free product
MW-2	August 10, 1992	101.5	52.82	48.68
	February 9, 1993	98.75	49.6	49.15
	August 18, 1993	98.75	49.71	49.04
	January 26, 1994	98.75	49.97	48.78
	May 3, 1995	98.75	Well destroyed	
MW-3	August 10, 1992	101.44	52.99	48.45
	February 9, 1993	101.44	52.72	48.72
	August 18, 1993	101.44	52.82	48.62
	January 26, 1994	101.44	53.05	48.39
	May 3, 1995	101.44	54.31	47.13
MW-4	August 10, 1992	99.33	50.55	48.78
	February 9, 1993	99.33	50.26	49.07
	August 18, 1993	99.33	50.38	48.95
	January 26, 1994	99.33	50.9	48.43
	May 3, 1995	99.33	54.51	NA-Free product
MW-5	August 10, 1992	101.85	52.38	49.47
	February 9, 1993	101.85	52.06	49.79
	August 18, 1993	101.85	52.16	49.69
	January 26, 1994	101.85	52.5	49.35
	May 3, 1995	101.85	53.57	48.28
MW-6	August 10, 1992	NM	NM	NM
	February 9, 1993	99.25	50.58	48.67
	August 18, 1993	99.25	50.78	48.47
	January 26, 1994	99.25	51	48.25
	May 3, 1995	99.25	52.63	46.62
MW-7	August 10, 1992	NM	NM	NM
	February 9, 1993	98.96	50.53	48.43
	August 18, 1993	98.96	50.74	48.22
	January 26, 1994	98.96	51.01	47.95
	May 3, 1995	98.96	52.25	46.71
MW-8	August 10, 1992	NM	NM	NM
	February 9, 1993	99.12	50.48	48.64
	August 18, 1993	99.12	50.67	48.45
	January 26, 1994	99.12	50.96	48.16
	May 3, 1995	99.12	52.15	46.97
MW-9	August 10, 1992	NM	NM	NM
	February 9, 1993	NM	NM	NM
	April 22, 1993	99.18	49.73	49.45
	July 15, 1993	99.18	49.65	49.53
	August 18, 1993	99.18	49.85	49.33
	January 26, 1994	99.18	50.02	49.16
	May 3, 1995	99.18	51.35	47.83
MW-10	August 10, 1992	NM	NM	NM
	February 9, 1993	NM	NM	NM
	August 18, 1993	98.9	51.54	47.36
	January 26, 1994	98.9	51.9	47
	May 3, 1995	98.9	52.97	45.93
MW-11	August 10, 1992	NM	NM	NM
	February 9, 1993	NM	NM	NM
	August 18, 1993	98.82	51.92	46.9
	January 26, 1994	98.92	52.32	46.6
	May 3, 1995	98.92	53.38	45.54

NA-Free product: Free phase hydrocarbons were encountered in the well. No water level was calculated.
Note: MW-2 could not be located and is assumed destroyed.
NM - Not measured.

CUMULATIVE RESULTS OF BTEX ANALYSIS FOR GROUNDWATER SAMPLES

Table 2.
Cumulative Results of BTEX Analysis for Groundwater Samples
BJ Services/Western Hobbs Facility
Hobbs, New Mexico

Well ID	Sampling Date	Benzene	Toluene	Ethylbenzene	Xylenes
MW-1	8/10/92	5,550	12,090	2,160	7,370
	2/9/93	2,100	6,500	1,300	7,400
	8/19/93	3,200	7,300	1,200	3,700
	1/27/94	1,930	4,580	672	2,390
	5/3/95	NS	NS	NS	NS
MW-2	8/10/93	14.9	<4.0	<4.0	<4.0
	2/9/93	<2.0	<2.0	<2.0	<6.0
	8/19/93	100	12	3	13
	1/27/94	<1.0	1.2	2	2.5
	5/3/95	NS	NS	NS	NS
MW-3	8/10/93	304.9	2,099	6,760	1,586
	2/9/93	130	<10.0	<10.0	190
	8/19/93	560	3,100	630	1,900
	1/27/94	1,070	5,380	510	3,120
	5/4/95	770	3,300	470	1,800
MW-4	8/10/93	2,594	10,360	2,160	6,740
	2/9/93	5,200	15,000	2,200	10,000
	8/19/93	3,000	12,000	<2,000	7,000
	1/27/94	NS	NS	NS	NS
	5/3/95	NS	NS	NS	NS
MW-5	8/10/93	<4.0	<4.0	<4.0	<4.0
	2/9/93	<2.0	<2.0	<2.0	<6.0
	8/10/93	<2.0	<2.0	<2.0	<2.0
	1/27/94	8.7	29.9	4	11.3
	5/3/95	3.7	5.3	0.92	4.6
MW-6	8/10/92	NS	NS	NS	NS
	2/9/93	7,000	19,000	3,100	7,200
	8/19/93	8,100	19,000	3,500	6,400
	1/27/94	7,960	20,200	3,830	6,150
	5/4/95	11,000	17,000	2,900	6,000
MW-7	8/10/92	NS	NS	NS	NS
	2/9/93	<2.0	<2.0	<2.0	<6.0
	8/19/93	<2.0	3	<2.0	<2.0
	1/27/94	1.1	<1.0	<1.0	<1.0
	5/3/95	52	3.4	0.67	2.8
MW-8	8/10/92	NS	NS	NS	NS
	2/9/93	<2.0	<2.0	<2.0	<6.0
	8/19/93	<2.0	<2.0	<2.0	<2.0
	1/27/94	<1.0	<1.0	<1.0	<1.0
	5/3/95	3	4.9	0.75	3.7
MW-9	8/10/92	NS	NS	NS	NS
	2/9/93	NS	NS	NS	NS
	4/22/93	570	380	<50.0	870
	7/15/93	121	7.3	3	458
	8/19/93	390	290	40	250
	1/27/94	327	357	51.1	293
	5/3/95	380	110	19	120
MW-10	8/10/92	NS	NS	NS	NS
	2/9/93	NS	NS	NS	NS
	8/19/93	190	460	<200	240
	1/27/94	13.4	4	5.5	33.6
	5/4/95	980	15	11	84
MW-11	8/10/92	NS	NS	NS	NS
	2/9/93	NS	NS	NS	NS
	8/19/93	<2.0	<2.0	<2.0	<2.0
	1/27/94	<1.0	<1.0	<1.0	<1.0
	5/4/95	<0.3	<0.3	<0.3	<0.6
Fresh Water Well	8/10/92	<4.0	<4.0	<4.0	<4.0
	2/9/93	77	10	<2.0	73
	8/19/93	NS	NS	NS	NS
	1/27/94	<1.0	<1.0	<1.0	<1.0
	5/4/95	<0.3	<0.3	<0.3	<0.6

NS - Not sampled

Figures

FIGURE

Potentiometric Surface Map

POTENTIOMETRIC SURFACE MAP

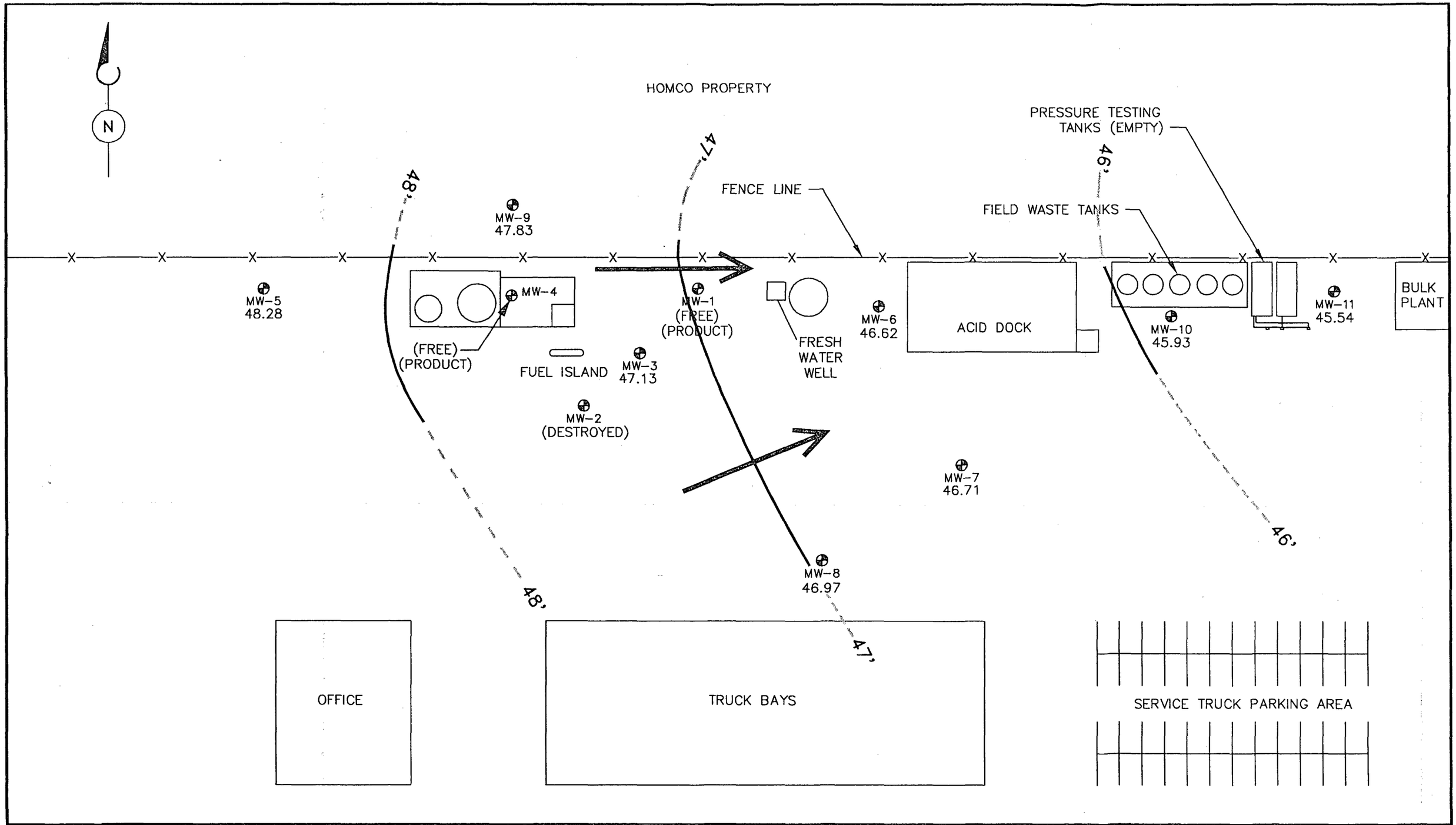

BROWN AND CALDWELL
HOUSTON, TEXAS

SUBMITTED: _____ DATE: _____
PROJECT MANAGER

APPROVED: _____ DATE: _____
BROWN AND CALDWELL

0 20 40
SCALE: 1" = 40'

DRAWN BY: DHD DATE 5/22
CHK'D BY: ____ DATE ____
APPROVED: ____ DATE ____

LEGEND

MW-8 — MONITORING WELL LOCATION AND IDENTIFICATION, WATER LEVEL

GROUNDWATER FLOW DIRECTION

TITLE: POTENTIOMETRIC SURFACE MAP	DATE: 6/29/95
CLIENT: BJ SERVICES/WESTERN	PROJECT NUMBER: 1892-10
SITE: HOBBS, NEW MWEXICO	FIGURE NUMBER: 1

T:\1892\POTENTIO 6/29/95 DHD

Appendices

APPENDICES

Laboratory Analytical Reports

A

LABORATORY ANALYTICAL REPORTS

B C Analytical

801 Western Avenue
Glendale, CA 91201
818/247-5737
Fax: 818/247-9797

May 16,1995

Brown and Caldwell Consultants
1415 Louisiana, Suite 2500
Houston, Tx 77002
Attn: Mr. Alan Hopkins

Dear Mr. Hopkins,

Enclosed is the analytical report for chemical testing for samples taken on 04/26/95. It includes the following:

1) Analytical Report of results

2) QC summary including LCS/LCSD, MS/MSD, duplicate samples, method blanks, and surrogates.

3) Cross reference sheet containing analyte, date analyzed, method, and batch number.

4) Case narrative explaining QC deficiencies and/or problems encountered in testing.

5) Electronic data in agreed upon format.

If you have any questions, please do not hesitate to call.

Very truly yours,

Brian Moore

Brian Moore
Program Specialist

BCA

B C Analytical

801 Western Avenue
Glendale, CA 91201
818/247-5737
Fax: 818/247-9797

Case Narrative

All quality objectives were met including holding times, LCS/LCSD, MS/MSD, Duplicate samples, and Method Blanks as applicable.

No analytical difficulties were encountered with any project samples with the following:

All samples for method 8020 BTEX that were received in duplicate were analyzed in duplicate (both voa vials were analyzed and reported). The results for the duplicates all match except samples G95-05-088-7 and G95-05-088-14 (MW-10). Both vials were analyzed a second time, and both vials showed similar results.

BCA

G95-05-088

Environmental Analytical Services

BC. Houston

ARDINAL LABORATORIES

118 S. Commercial Ave.
Farmington, NM 87401
505-326-4669
FAX 505-326-4535

101 E. Marland
Hobbs, NM 88240
505-393-2326
FAX 505-393-2476

Chain of Custody Record

Project I.D. WESTERN-HOBBS
Project Location
Sampled By ALAN HOPKINS
Client Name
Address #1892-10
Telephone

Sample Number	Date	Time	Composite	Grab	Sample Location	Number of Containers	8020 BTEX ONLY	ALKALINITY	NITRATE	SULFATE				Remarks (Type sample, preservation, etc.)
	5/3/95	1415		X	MW-9	3	X	X	X	X				
	5/3	1545		X	MW-5	3	X	X	X	X				
	5/3	1715		X	MW-8	3	X	X	X	X				
	5/3	1815		X	MW-7	3	X	X	X	X				
	5/4	1630		X	MW-11	3	X	X	X	X				
		1645		X	MW-10	3	X	X	X	X				
		1700		X	MW-6	3	X	X	X	X				
		1715		X	MW-3	3	X	X	X	X				
				X	DUPE-1	2	X							
		1730		X	RINSE BLANK	2	X							
				X	TRIP BLANK	2	X							

Released by: (Signature)	Date	Time	Received by: (Signature)
[signature]	5/4/95	1700	Susan Cromwell
Released by: (Signature)	Date	Time	Received by: (Signature) 5/5/95 09:00

PLEASE NOTE: Liability and Damages. Cardinal's liability and client's exclusive remedy for any claim arising, whether based in contract or tort, shall be limited to the amount paid by client for the analyses. All claims, including those for negligence and any other cause whatsoever shall be deemed waived unless made in writing and received by Cardinal within thirty (30) days after completion of the applicable service. In no event shall Cardinal be liable for incidental or consequential damages, including, without limitation, business interruptions, loss of use, or loss of profits incurred by client, its subsidiaries, affiliates or successors arising out of or related to the performance of services hereunder by Cardinal regardless of whether such

Environmental Analytical Services

G95-05-110

ARDINAL LABORATORIES

118 S. Commercial Ave.
Farmington, NM 87401
505-326-4669
FAX 505-326-4535

101 E. Marland
Hobbs, NM 88240
505-393-2326
FAX 505-393-2476

Chain of Custody Record

Project I.D. WESTERN - HOBBS
Project Location
Sampled By ALAN HOPKINS
Client Name
Address #1892-10
Telephone

Sample Number	Date	Time	Composite	Grab	Sample Location	Number of Containers	Analysis Required: BTEX - 8020							Remarks (Type sample, preservation, etc.)
WELL	5/6/95	1800		X	WELL	1	X							

Released by: (Signature)	Date	Time	Received by: (Signature)
[signature]	5/5/95	0800	[signature] 5/6/95 9:25 11°C
Released by: (Signature)	Date	Time	Received by: (Signature)

ANALYTICAL REPORT

B C Analytical

801 Western Avenue
Glendale, CA 91201
818/247-5737
Fax: 818/247-9797

LOG NO: G95-05-088

Received: 05 MAY 95

Mailed: MAY 16 1995

Mr. Alan Hopkins
Brown and Caldwell Consultants
1415 Louisiana, Suite 2500
Houston, Texas 77002

Project: 1892-10

REPORT OF ANALYTICAL RESULTS

LOG NO	SAMPLE DESCRIPTION, GROUND WATER SAMPLES	DATE SAMPLED
05-088-1	MW-9	03 MAY 95
05-088-2	MW-5	03 MAY 95
05-088-3	MW-8	03 MAY 95
05-088-4	MW-7	03 MAY 95
05-088-5	MW-11	04 MAY 95

PARAMETER	05-088-1	05-088-2	05-088-3	05-088-4	05-088-5
Nitrate (300.0/9056), mg/L	6.7	30	9.8	9.0	2.8
Sulfate (300.0/9056), mg/L	130	240	130	160	240
Alkalinity (310.1)					
Carbonate Alk (as CaCO3), mg/L	<1	<1	<1	<1	<1
Bicarbonate Alk (as CaCO3), mg/L	500	300	310	450	530
Hydroxide Alk (as CaCO3), mg/L	<1	<1	<1	<1	<1
Total Alkalinity (as CaCO3), mg/L	500	300	310	450	530
EPA 8020 BTEX					
Date Analyzed	05/09/95	05/09/95	05/09/95	05/10/95	05/10/95
Dilution Factor, Times	2	1	1	1	1
Benzene, ug/L	380	3.7	3.0	52	<0.3
Toluene, ug/L	110	5.3	4.9	3.4	<0.3
Ethylbenzene, ug/L	19	0.92	0.75	0.67	<0.3
Total Xylene Isomers, ug/L	120	4.6	3.7	2.8	<0.6
Other EPA 8020 BTEX	---	---	---	---	---

BCA

B C Analytical

801 Western Avenue
Glendale, CA 91201
818/247-5737
Fax: 818/247-9797

LOG NO: G95-05-088

Received: 05 MAY 95

Mr. Alan Hopkins
Brown and Caldwell Consultants
1415 Louisiana, Suite 2500
Houston, Texas 77002

Project: 1892-10

REPORT OF ANALYTICAL RESULTS

LOG NO	SAMPLE DESCRIPTION, GROUND WATER SAMPLES	DATE SAMPLED
05-088-6	MW-10	04 MAY 95
05-088-7	MW-6	04 MAY 95
05-088-8	MW-3	04 MAY 95

PARAMETER	05-088-6	05-088-7	05-088-8
Nitrate (300.0/9056), mg/L	1.6	<0.2	5.6
Sulfate (300.0/9056), mg/L	91	8.4	140
Alkalinity (310.1)			
Carbonate Alk (as CaCO3), mg/L	<1	<1	<1
Bicarbonate Alk (as CaCO3), mg/L	480	650	390
Hydroxide Alk (as CaCO3), mg/L	<1	<1	<1
Total Alkalinity (as CaCO3), mg/L	480	650	390
EPA 8020 BTEX			
Date Analyzed	05/10/95	05/12/95	05/12/95
Dilution Factor, Times	5	100	50
Benzene, ug/L	980	11000	770
Toluene, ug/L	15	17000	3300
Ethylbenzene, ug/L	11	2900	470
Total Xylene Isomers, ug/L	84	6000	1800
Other EPA 8020 BTEX	---	---	---

BCA

B C Analytical

801 Western Avenue
Glendale, CA 91201
818/247-5737
Fax: 818/247-9797

LOG NO: G95-05-088

Received: 05 MAY 95

Mr. Alan Hopkins
Brown and Caldwell Consultants
1415 Louisiana, Suite 2500
Houston, Texas 77002

Project: 1892-10

REPORT OF ANALYTICAL RESULTS

LOG NO	SAMPLE DESCRIPTION, GROUND WATER SAMPLES	DATE SAMPLED
05-088-9	MW-9 Dup	03 MAY 95
05-088-10	MW-5 Dup	03 MAY 95
05-088-11	MW-8 Dup	03 MAY 95
05-088-12	MW-7 Dup	03 MAY 95
05-088-13	MW-11 Dup	04 MAY 95

PARAMETER	05-088-9	05-088-10	05-088-11	05-088-12	05-088-13
EPA 8020 BTEX					
Date Analyzed	05/09/95	05/09/95	05/09/95	05/09/95	05/10/95
Dilution Factor, Times	2	1	1	1	1
Benzene, ug/L	360	3.7	4.0	53	<0.3
Toluene, ug/L	110	5.0	5.1	4.6	<0.3
Ethylbenzene, ug/L	18	0.88	0.86	0.87	<0.3
Total Xylene Isomers, ug/L	120	4.1	3.5	3.4	<0.6
Other EPA 8020 BTEX	---	---	---	---	---

BCA

B C Analytical

801 Western Avenue
Glendale, CA 91201
818/247-5737
Fax: 818/247-9797

LOG NO: G95-05-088

Received: 05 MAY 95

Mr. Alan Hopkins
Brown and Caldwell Consultants
1415 Louisiana, Suite 2500
Houston, Texas 77002

Project: 1892-10

REPORT OF ANALYTICAL RESULTS

LOG NO	SAMPLE DESCRIPTION, GROUND WATER SAMPLES	DATE SAMPLED
05-088-14	MW-10 Dup	04 MAY 95
05-088-15	MW-6 Dup	04 MAY 95
05-088-16	MW-3 Dup	04 MAY 95
05-088-17	Dupe-1	04 MAY 95

PARAMETER	05-088-14	05-088-15	05-088-16	05-088-17
EPA 8020 BTEX				
Date Analyzed	05/10/95	05/12/95	05/12/95	05/11/95
Dilution Factor, Times	5	100	50	100
Benzene, ug/L	980	4900	790	9600
Toluene, ug/L	14	6900	3500	15000
Ethylbenzene, ug/L	9.9	1100	430	2600
Total Xylene Isomers, ug/L	84	2500	1800	5400
Other EPA 8020 BTEX	---	---	---	---

B C Analytical

801 Western Avenue
Glendale, CA 91201
818/247-5737
Fax: 818/247-9797

LOG NO: G95-05-088

Received: 05 MAY 95

Mr. Alan Hopkins
Brown and Caldwell Consultants
1415 Louisiana, Suite 2500
Houston, Texas 77002

Project: 1892-10

REPORT OF ANALYTICAL RESULTS

LOG NO	SAMPLE DESCRIPTION, BLANK WATER SAMPLES	DATE SAMPLED
05-088-18	Rinse Blank	04 MAY 95
05-088-19	Trip Blank	04 MAY 95

PARAMETER	05-088-18	05-088-19
EPA 8020 BTEX		
Date Analyzed	05/11/95	05/11/95
Dilution Factor, Times	1	1
Benzene, ug/L	<0.3	<0.3
Toluene, ug/L	<0.3	<0.3
Ethylbenzene, ug/L	<0.3	<0.3
Total Xylene Isomers, ug/L	<0.6	<0.6
Other EPA 8020 BTEX	---	---

ANALYTICAL REPORT

B C Analytical

801 Western Avenue
Glendale, CA 91201
818/247-5737
Fax: 818/247-9797

LOG NO: G95-05-110

Received: 08 MAY 95

Mr. Alan Hopkins
Brown and Caldwell Consultants
1415 Louisiana, Suite 2500
Houston, Texas 77002

Project: 1892-10

REPORT OF ANALYTICAL RESULTS

LOG NO	SAMPLE DESCRIPTION, GROUND WATER SAMPLES	DATE SAMPLED
05-110-1	Well	04 MAY 95

PARAMETER	05-110-1
EPA 8020 BTEX	
Date Analyzed	05/11/95
Dilution Factor, Times	1
Benzene, ug/L	<0.3
Toluene, ug/L	<0.3
Ethylbenzene, ug/L	<0.3
Total Xylene Isomers, ug/L	<0.6
Other EPA 8020 BTEX	---

Jane Freemyer

Jane Freemyer, Program Manager

: ORDER PLACED FOR CLIENT: Brown and Caldwell Consultants 9505088 :
: BC ANALYTICAL : GLEN LAB : 15:06:16 15 MAY 1995 - P. 1 :

SAMPLES...	SAMPLE DESCRIPTION..	DETERM.....	DATE..... ANALYZED	METHOD.....	EQUIP.	BATCH..
9505088*1	MW-9	ANIONS,NO3	05.05.95	300.0	533-23	950505
		ANIONS,SO4	05.05.95	300.0	533-23	950505
		ALK	05.10.95	310.1	533-08	9524
		GAS.BTEX	05.09.95	8015M	536-21	95205
9505088*2	MW-5	ANIONS,NO3	05.05.95	300.0	533-23	950505
		ANIONS,SO4	05.05.95	300.0	533-23	950505
		ALK	05.10.95	310.1	533-08	9524
		GAS.BTEX	05.09.95	8015M	536-21	95203
9505088*3	MW-8	ANIONS,NO3	05.05.95	300.0	533-23	950505
		ANIONS,SO4	05.05.95	300.0	533-23	950505
		ALK	05.10.95	310.1	533-08	9524
		GAS.BTEX	05.09.95	8015M	536-21	95203
9505088*4	MW-7	ANIONS,NO3	05.05.95	300.0	533-23	950505
		ANIONS,SO4	05.05.95	300.0	533-23	950505
		ALK	05.10.95	310.1	533-08	9524
		GAS.BTEX	05.10.95	8015M	536-21	95206
9505088*5	MW-11	ANIONS,NO3	05.05.95	300.0	533-23	950505
		ANIONS,SO4	05.05.95	300.0	533-23	950505
		ALK	05.10.95	310.1	533-08	9524
		GAS.BTEX	05.10.95	8015M	536-21	95206
9505088*6	MW-10	ANIONS,NO3	05.05.95	300.0	533-23	950505
		ANIONS,SO4	05.05.95	300.0	533-23	950505
		ALK	05.10.95	310.1	533-08	9524
		GAS.BTEX	05.10.95	8015M	536-21	95206
9505088*7	MW-6	ANIONS,NO3	05.05.95	300.0	533-23	950505
		ANIONS,SO4	05.05.95	300.0	533-23	950505
		ALK	05.10.95	310.1	533-08	9524
		GAS.BTEX	05.12.95	8015M	536-21	95207
9505088*8	MW-3	ANIONS,NO3	05.05.95	300.0	533-23	950505
		ANIONS,SO4	05.05.95	300.0	533-23	950505
		ALK	05.10.95	310.1	533-08	9524
		GAS.BTEX	05.12.95	8015M	536-21	95207
9505088*9	MW-9 Dup	GAS.BTEX	05.09.95	8015M	536-21	95205
9505088*10	MW-5 Dup	GAS.BTEX	05.09.95	8015M	536-21	95203
9505088*11	MW-8 Dup	GAS.BTEX	05.09.95	8015M	536-21	95203
9505088*12	MW-7 Dup	GAS.BTEX	05.09.95	8015M	536-21	95205
9505088*13	MW-11 Dup	GAS.BTEX	05.10.95	8015M	536-21	95205
9505088*14	MW-10 Dup	GAS.BTEX	05.10.95	8015M	536-21	95206
9505088*15	MW-6 Dup	GAS.BTEX	05.12.95	8015M	536-21	95207
9505088*16	MW-3 Dup	GAS.BTEX	05.12.95	8015M	536-21	95207
9505088*17	Dupe-1	GAS.BTEX	05.11.95	8015M	536-21	95207
9505088*18	Rinse Blank	GAS.BTEX	05.11.95	8015M	536-21	95207
9505088*19	Trip Blank	GAS.BTEX	05.11.95	8015M	536-21	95207

Notes: Equipment = BC Analytical identification number for a particular piece of analytical equipment.

ID.NO = BC Analytical employee identification number of analyst.

: ORDER PLACED FOR CLIENT: Brown and Caldwell Consultants 9505110 :
: BC ANALYTICAL : GLEN LAB : 15:06:16 15 MAY 1995 - P. 2 :

SAMPLES...	SAMPLE DESCRIPTION..	DETERM.....	DATE..... ANALYZED	METHOD.....	EQUIP.	BATCH..
9505110*1	Well	GAS.BTEX	05.11.95	8015M	536-21	95207

***

Notes: Equipment = BC Analytical identification number for a particular piece of analytical equipment.

ID.NO = BC Analytical employee identification number of analyst.

BC ANALYTICAL

ORDER QC REPORT FOR G9505110

DATE REPORTED : 05/15/95

LABORATORY CONTROL STANDARDS
FOR BATCHES WHICH INCLUDE THIS ORDER

PARAMETER		DATE ANALYZED	BATCH NUMBER	LC RESULT	LT RESULT	UNIT	PERCENT RECOVERY
1. Nitrate (300.0/905	C5051018*1	05.05.95	950505	23.6	25.0	mg/L	94
2. Nitrate (300.0/905	C5051019*1	05.05.95	950505	23.4	25.0	mg/L	94
3. Sulfate (300.0/905	C5051022*1	05.05.95	950505	98.9	100	mg/L	99
4. Sulfate (300.0/905	C5051023*1	05.05.95	950505	97.4	100	mg/L	97
5. Alkalinity (310.1)	C5051002*1						
Bicarbonate Alk (as CaCO3)		05.10.95	9524	610	596	mg/L	102
Total Alkalinity (as CaCO3)		05.10.95	9524	610	596	mg/L	102
6. Alkalinity (310.1)	C5051003*1						
Bicarbonate Alk (as CaCO3)		05.10.95	9524	622	596	mg/L	104
Total Alkalinity (as CaCO3)		05.10.95	9524	622	596	mg/L	104
7. EPA 8020 BTEX	C5051407*1						
Date Analyzed		05.09.95	95205	05/09/95	05/09/95	Date	N/A
Benzene		05.09.95	95205	15.9	15.2	ug/L	105
Toluene		05.09.95	95205	93.3	97.4	ug/L	96
Ethylbenzene		05.09.95	95205	19.7	20.4	ug/L	97
Total Xylene Isomers		05.09.95	95205	112	119	ug/L	94
8. EPA 8020 BTEX	C5051408*1						
Date Analyzed		05.09.95	95205	05/09/95	05/09/95	Date	N/A
Benzene		05.09.95	95205	14.6	15.2	ug/L	96
Toluene		05.09.95	95205	85.4	97.4	ug/L	88
Ethylbenzene		05.09.95	95205	18.1	20.4	ug/L	89
Total Xylene Isomers		05.09.95	95205	103	119	ug/L	87
9. TPH (8015M/8020)	C5051038*1						
Date Analyzed		05.08.95	95203	05/08/95	05/08/95	Date	N/A
Benzene		05.08.95	95203	13.1	15.2	ug/L	86
Toluene		05.08.95	95203	87.1	97.4	ug/L	89
Ethylbenzene		05.08.95	95203	18.1	20.4	ug/L	89
Total Xylene Isomers		05.08.95	95203	104	119	ug/L	87
TPH (Gasoline Range)		05.08.95	95203	1030	1100	ug/L	94
10. TPH (8015M/8020)	C5051039*1						
Date Analyzed		05.08.95	95203	05/08/95	05/08/95	Date	N/A
Benzene		05.08.95	95203	11.9	15.2	ug/L	78
Toluene		05.08.95	95203	84.6	97.4	ug/L	87
Ethylbenzene		05.08.95	95203	17.4	20.4	ug/L	85
Total Xylene Isomers		05.08.95	95203	98.1	119	ug/L	82
TPH (Gasoline Range)		05.08.95	95203	1010	1100	ug/L	92
11. TPH (8015M/8020)	C5051475*1						
Date Analyzed		05.10.95	95206	05/10/95	05/10/95	Date	N/A
Benzene		05.10.95	95206	13.9	15.2	ug/L	91
Toluene		05.10.95	95206	89.6	97.4	ug/L	92
Ethylbenzene		05.10.95	95206	19.9	20.4	ug/L	98
Total Xylene Isomers		05.10.95	95206	113	119	ug/L	95
TPH (Gasoline Range)		05.10.95	95206	1020	1100	ug/L	93
12. TPH (8015M/8020)	C5051476*1						
Date Analyzed		05.10.95	95206	05/10/95	05/10/95	Date	N/A

BC ANALYTICAL

ORDER QC REPORT FOR G9505110

DATE REPORTED : 05/15/95

LABORATORY CONTROL STANDARDS
FOR BATCHES WHICH INCLUDE THIS ORDER

PARAMETER		DATE ANALYZED	BATCH NUMBER	LC RESULT	LT RESULT	UNIT	PERCENT RECOVERY
Benzene		05.10.95	95206	13.4	15.2	ug/L	88
Toluene		05.10.95	95206	89.0	97.4	ug/L	91
Ethylbenzene		05.10.95	95206	20.1	20.4	ug/L	99
Total Xylene Isomers		05.10.95	95206	114	119	ug/L	96
TPH (Gasoline Range)		05.10.95	95206	990	1100	ug/L	90
13. TPH (8015M/8020)	C5051631*1						
Date Analyzed		05.11.95	95207	05/11/95	05/11/95	Date	N/A
Benzene		05.11.95	95207	16.5	15.2	ug/L	109
Toluene		05.11.95	95207	96.6	97.4	ug/L	99
Ethylbenzene		05.11.95	95207	21.4	20.4	ug/L	105
Total Xylene Isomers		05.11.95	95207	121	119	ug/L	102
TPH (Gasoline Range)		05.11.95	95207	1010	1100	ug/L	92
14. TPH (8015M/8020)	C5051632*1						
Date Analyzed		05.11.95	95207	05/11/95	05/11/95	Date	N/A
Benzene		05.11.95	95207	14.7	15.2	ug/L	97
Toluene		05.11.95	95207	91.0	97.4	ug/L	93
Ethylbenzene		05.11.95	95207	20.6	20.4	ug/L	101
Total Xylene Isomers		05.11.95	95207	115	119	ug/L	97
TPH (Gasoline Range)		05.11.95	95207	1090	1100	ug/L	99

BC ANALYTICAL

ORDER QC REPORT FOR G9505110

DATE REPORTED : 05/15/95

ADDITIONAL LCS PRECISION (DUPLICATES)
FOR SAMPLES ON THIS ORDER

PARAMETER	SAMPLE NUMBER	DATE ANALYZED	BATCH NUMBER	LC1 RESULT	LC2 RESULT	UNIT	RELATIVE % DIFF
1. Nitrate (300.0/905		05.05.95	950505	23.6	23.4	mg/L	1
2. Sulfate (300.0/905		05.05.95	950505	98.9	97.4	mg/L	2
3. Alkalinity (310.1)							
Carbonate Alk (as CaCO3)		05.10.95	9524	<1	<1	mg/L	NA
Bicarbonate Alk (as CaCO3)		05.10.95	9524	610	622	mg/L	2
Hydroxide Alk (as CaCO3)		05.10.95	9524	<1	<1	mg/L	NA
Total Alkalinity (as CaCO3)		05.10.95	9524	610	622	mg/L	2
4. EPA 8020 BTEX							
Date Analyzed		05.09.95	95205	05/09/95	05/09/95	Date	N/A
Benzene		05.09.95	95205	15.9	14.6	ug/L	9
Toluene		05.09.95	95205	93.3	85.4	ug/L	9
Ethylbenzene		05.09.95	95205	19.7	18.1	ug/L	8
Total Xylene Isomers		05.09.95	95205	112	103	ug/L	8
5. TPH (8015M/8020)							
Date Analyzed		05.08.95	95203	05/08/95	05/08/95	Date	N/A
Benzene		05.08.95	95203	13.1	11.9	ug/L	10
Toluene		05.08.95	95203	87.1	84.6	ug/L	3
Ethylbenzene		05.08.95	95203	18.1	17.4	ug/L	4
Total Xylene Isomers		05.08.95	95203	104	98.1	ug/L	6
TPH (Gasoline Range)		05.08.95	95203	1030	1010	ug/L	2
6. TPH (8015M/8020)							
Date Analyzed		05.10.95	95206	05/10/95	05/10/95	Date	N/A
Benzene		05.10.95	95206	13.9	13.4	ug/L	4
Toluene		05.10.95	95206	89.6	89.0	ug/L	1
Ethylbenzene		05.10.95	95206	19.9	20.1	ug/L	1
Total Xylene Isomers		05.10.95	95206	113	114	ug/L	1
TPH (Gasoline Range)		05.10.95	95206	1020	990	ug/L	3
7. TPH (8015M/8020)							
Date Analyzed		05.11.95	95207	05/11/95	05/11/95	Date	N/A
Benzene		05.11.95	95207	16.5	14.7	ug/L	12
Toluene		05.11.95	95207	96.6	91.0	ug/L	6
Ethylbenzene		05.11.95	95207	21.4	20.6	ug/L	4
Total Xylene Isomers		05.11.95	95207	121	115	ug/L	5
TPH (Gasoline Range)		05.11.95	95207	1010	1090	ug/L	8

BC ANALYTICAL

ORDER QC REPORT FOR G9505110

DATE REPORTED : 05/15/95

MATRIX QC PRECISION (DUPLICATE SPIKES)
FOR SAMPLES ON THIS ORDER

PARAMETER	SAMPLE NUMBER	DATE ANALYZED	BATCH NUMBER	MS RESULT	MSD RESULT	UNIT	RELATIVE % DIFF
1. Nitrate (300.0/905	9505088*1	05.05.95	950505	37.6	37.0	mg/L	2
2. Sulfate (300.0/905	9505088*1	05.05.95	950505	154	153	mg/L	1

BC ANALYTICAL

ORDER QC REPORT FOR G9505110

DATE REPORTED : 05/15/95

MATRIX QC ACCURACY (SPIKES)
FOR SAMPLES ON THIS ORDER

PARAMETER	SAMPLE NUMBER	DATE ANALYZED	BATCH NUMBER	MS %	MSD %	TRUE RESULT	UNIT	
1. Nitrate (300.0/905	9505088*1	05.05.95	950505	94	92	39.7	mg/L	
2. Sulfate (300.0/905	9505088*1	05.05.95	950505	NC	NC	158	mg/L	NC

BC ANALYTICAL

ORDER QC REPORT FOR G9505110

DATE REPORTED : 05/15/95

METHOD BLANKS AND REPORTING DETECTION LIMIT (RDL)
FOR BATCHES WHICH INCLUDE THIS ORDER

PARAMETER		DATE ANALYZED	BATCH NUMBER	BLANK RESULT	RDL	UNIT	METHOD
1. Nitrate (300.0/905	B505496*1	05.05.95	950505	0	0.1	mg/L	300.0
2. Sulfate (300.0/905	B505498*1	05.05.95	950505	0	0.1	mg/L	300.0
3. Alkalinity (310.1)	B505734*1						
Carbonate Alk (as CaCO3)		05.10.95	9524	<1	10	mg/L	310.1
Bicarbonate Alk (as CaCO3)		05.10.95	9524	0	10	mg/L	310.1
Hydroxide Alk (as CaCO3)		05.10.95	9524	<1	10	mg/L	310.1
Total Alkalinity (as CaCO3)		05.10.95	9524	0	10	mg/L	310.1
4. EPA 8020 BTEX	B505694*1						
Date Analyzed		05.09.95	95205	05/09/95	NA	Date	8015M
Benzene		05.09.95	95205	0	0.3	ug/L	8015M
Toluene		05.09.95	95205	0.14	0.3	ug/L	8015M
Ethylbenzene		05.09.95	95205	0	0.3	ug/L	8015M
Total Xylene Isomers		05.09.95	95205	0.17	0.6	ug/L	8015M
5. TPH (8015M/8020)	B505506*1						
Date Analyzed		05.08.95	95203	05/08/95	NA	Date	8015M.TX
Benzene		05.08.95	95203	0.19	0.5	ug/L	8015M.TX
Toluene		05.08.95	95203	0.14	0.5	ug/L	8015M.TX
Ethylbenzene		05.08.95	95203	0.14	0.5	ug/L	8015M.TX
Total Xylene Isomers		05.08.95	95203	0.43	0.5	ug/L	8015M.TX
TPH (Gasoline Range)		05.08.95	95203	35	50	ug/L	8015M.TX
6. TPH (8015M/8020)	B505728*1						
Date Analyzed		05.10.95	95206	05/10/95	NA	Date	8015M.TX
Benzene		05.10.95	95206	0	0.5	ug/L	8015M.TX
Toluene		05.10.95	95206	0.094	0.5	ug/L	8015M.TX
Ethylbenzene		05.10.95	95206	0	0.5	ug/L	8015M.TX
Total Xylene Isomers		05.10.95	95206	0.11	0.5	ug/L	8015M.TX
TPH (Gasoline Range)		05.10.95	95206	21	50	ug/L	8015M.TX
7. TPH (8015M/8020)	B505806*1						
Date Analyzed		05.11.95	95207	05/11/95	NA	Date	8015M.TX
Benzene		05.11.95	95207	0	0.5	ug/L	8015M.TX
Toluene		05.11.95	95207	0.27	0.5	ug/L	8015M.TX
Ethylbenzene		05.11.95	95207	0	0.5	ug/L	8015M.TX
Total Xylene Isomers		05.11.95	95207	0.33	0.5	ug/L	8015M.TX
TPH (Gasoline Range)		05.11.95	95207	33	50	ug/L	8015M.TX

: SURROGATE RECOVERIES :
: BC ANALYTICAL : GLEN LAB : 15:06:13 15 MAY 1995 - P. 1 :

METHOD	ANALYTE	BATCH	ANALYZED	REPORTED	TRUE	%REC	FLAG
9505088*1							
8015M	a,a,a-Trifluorotoluene	95205	05/09/95	45.1	50.0	90	
9505088*2							
8015M	a,a,a-Trifluorotoluene	95203	05/09/95	51.4	50.0	103	
9505088*3							
8015M	a,a,a-Trifluorotoluene	95203	05/09/95	51.6	50.0	103	
9505088*4							
8015M	a,a,a-Trifluorotoluene	95206	05/10/95	51.1	50.0	102	
9505088*5							
8015M	a,a,a-Trifluorotoluene	95206	05/10/95	51.4	50.0	103	
9505088*6							
8015M	a,a,a-Trifluorotoluene	95206	05/10/95	50.1	50.0	100	
9505088*7							
8015M	a,a,a-Trifluorotoluene	95207	05/12/95	50.8	50.0	102	
9505088*8							
8015M	a,a,a-Trifluorotoluene	95207	05/12/95	49.7	50.0	99	
9505088*9							
8015M	a,a,a-Trifluorotoluene	95205	05/09/95	45.6	50.0	91	
9505088*10							
8015M	a,a,a-Trifluorotoluene	95203	05/09/95	51.1	50.0	102	
9505088*11							
8015M	a,a,a-Trifluorotoluene	95203	05/09/95	51.8	50.0	104	
9505088*12							
8015M	a,a,a-Trifluorotoluene	95205	05/09/95	51.4	50.0	103	
9505088*13							
8015M	a,a,a-Trifluorotoluene	95205	05/10/95	51.2	50.0	102	
9505088*14							
8015M	a,a,a-Trifluorotoluene	95206	05/10/95	49.9	50.0	100	

: SURROGATE RECOVERIES :
: BC ANALYTICAL : GLEN LAB : 15:06:13 15 MAY 1995 - P. 2 :

METHOD	ANALYTE	BATCH	ANALYZED	REPORTED	TRUE	%REC	FLAG
9505088*15							
8015M	a,a,a-Trifluorotoluene	95207	05/12/95	50.6	50.0	101	
9505088*16							
8015M	a,a,a-Trifluorotoluene	95207	05/12/95	47.6	50.0	95	
9505088*17							
8015M	a,a,a-Trifluorotoluene	95207	05/11/95	50.9	50.0	102	
9505088*18							
8015M	a,a,a-Trifluorotoluene	95207	05/11/95	51.6	50.0	103	
9505088*19							
8015M	a,a,a-Trifluorotoluene	95207	05/11/95	51.5	50.0	103	
9505110*1							
8015M	a,a,a-Trifluorotoluene	95207	05/11/95	51.5	50.0	103	

: SURROGATE RECOVERIES :
: BC ANALYTICAL : GLEN LAB : 15:06:15 15 MAY 1995 - P. 1 :

METHOD	ANALYTE	BATCH	ANALYZED	REPORTED	TRUE	%REC	FLAG
B505506*1*MB							
8015M.TX	a,a,a-Trifluorotoluene	95203	05/08/95	50.4	50.0	101	
B505694*1*MB							
8015M	a,a,a-Trifluorotoluene	95205	05/09/95	51.8	50.0	104	
B505728*1*MB							
8015M.TX	a,a,a-Trifluorotoluene	95206	05/10/95	51.5	50.0	103	
B505806*1*MB							
8015M.TX	a,a,a-Trifluorotoluene	95207	05/11/95	52.1	50.0	104	
C5051038*1*LC							
8015M.TX	a,a,a-Trifluorotoluene	95203	05/08/95	53.6	50.0	107	
C5051038*1*LT							
8015M.TX	a,a,a-Trifluorotoluene	95203	05/08/95	50.0	50.0	100	
C5051039*1*LC							
8015M.TX	a,a,a-Trifluorotoluene	95203	05/08/95	51.4	50.0	103	
C5051039*1*LT							
8015M.TX	a,a,a-Trifluorotoluene	95203	05/08/95	50.0	50.0	100	
C5051407*1*LC							
8015M	a,a,a-Trifluorotoluene	95205	05/09/95	54.3	50.0	109	
C5051407*1*LT							
8015M	a,a,a-Trifluorotoluene	95205	05/09/95	50.0	50.0	100	
C5051408*1*LC							
8015M	a,a,a-Trifluorotoluene	95205	05/09/95	52.7	50.0	105	
C5051408*1*LT							
8015M	a,a,a-Trifluorotoluene	95205	05/09/95	50.0	50.0	100	
C5051475*1*LC							
8015M.TX	a,a,a-Trifluorotoluene	95206	05/10/95	50.9	50.0	102	
C5051475*1*LT							
8015M.TX	a,a,a-Trifluorotoluene	95206	05/10/95	50.0	50.0	100	

: SURROGATE RECOVERIES :
: BC ANALYTICAL : GLEN LAB : 15:06:16 15 MAY 1995 - P. 2 :

METHOD	ANALYTE	BATCH	ANALYZED	REPORTED	TRUE	%REC	FLAG
C5051476*1*LC							
8015M.TX	a,a,a-Trifluorotoluene	95206	05/10/95	51.0	50.0	102	
C5051476*1*LT							
8015M.TX	a,a,a-Trifluorotoluene	95206	05/10/95	50.0	50.0	100	
C5051631*1*LC							
8015M.TX	a,a,a-Trifluorotoluene	95207	05/11/95	53.5	50.0	107	
C5051631*1*LT							
8015M.TX	a,a,a-Trifluorotoluene	95207	05/11/95	50.0	50.0	100	
C5051632*1*LC							
8015M.TX	a,a,a-Trifluorotoluene	95207	05/11/95	52.6	50.0	105	
C5051632*1*LT							
8015M.TX	a,a,a-Trifluorotoluene	95207	05/11/95	50.0	50.0	100	

U.S. Environmental Protection Agency

Contract No. 68-W4-0007

RCRA Enforcement, Permitting, and Assistance Contract–EPA Zone II

PRC Environmental Management, Inc.

PRC Environmental Management, Inc.
350 N. St. Paul Street, Suite 2600
Dallas, TX 75201
214-754-8765
Fax 214-922-9715

July 11, 1995

Mr. Gregory Pashia
Work Assignment Manager
RCRA Enforcement Branch
U.S. EPA Region 6
1445 Ross Avenue
Dallas, TX 75202

Subject: **U.S. EPA Contract No. 68-W4-0007**
Work Assignment No. R06032
BJ Western
NMD052377637
Submittal of Inspection Report

Dear Mr. Pashia:

PRC Environmental Management, Inc. (PRC), is submitting four copies of the Inspection Report and two copies of the videotapes for the April 24 and 25, 1995, compliance evaluation inspection of BJ Western in Hobbs, New Mexico. PRC collected samples at BJ Western in accordance with the sampling procedures outlined in the work assignment-specific quality assurance project plan, dated March 9, 1995. This report documents PRC's activities and observations. One copy of the report contains original photographs and color slides.

Please call me at (214) 754-8765 if you have any questions.

Sincerely,

Mark Butler
Project Manager

Enclosure

cc: Rena McClurg, EPA RPO (letter only)
Arthur Glazer, PRC Program Manager
Stephen Phillips, PRC Regional Manager (letter only)
File

COMPLIANCE EVALUATION INSPECTION

BJ WESTERN
HOBBS, NEW MEXICO
NMD052377637

INSPECTION REPORT

Prepared for

U.S. ENVIRONMENTAL PROTECTION AGENCY
Office of Solid Waste
Washington, DC 20460

Work Assignment No.	:	R06032
EPA Region	:	6
Date Prepared	:	July 11, 1995
Contract No.	:	68-W4-0007
Prepared by	:	PRC Environmental Management, Inc.
Telephone No.	:	214/754-8765
EPA Work Assignment Manager	:	Mr. Greg Pashia
Telephone No.	:	214/665-2287

CONTENTS

1.0 INTRODUCTION

PRC Environmental Management, Inc. (PRC), provided technical assistance to U.S. Environmental Protection Agency (EPA) Region 6 in conducting a compliance evaluation inspection (CEI) of BJ Western, a chemical blending and distributor facility in Hobbs, Lea County, New Mexico (Appendix A). PRC provided assistance to EPA under Resource Conservation and Recovery Act (RCRA) Enforcement, Permitting, and Assistance (REPA) Contract No. 68-W4-0007, Work Assignment No. R06032. This inspection was conducted in conjunction with the EPA Region 6 RCRA Enforcement Branch Pesticide Toxicity Characteristic Leaching Procedure (TCLP) Enforcement Initiative.

This report summarizes the CEI of the BJ Western facility. Section 2.0 provides general facility information; Section 3.0 describes waste management units and inspection activities; and Section 4.0 is a summary. Appendices A through H contain information compiled by PRC, and Attachments A through D contain information provided to PRC.

2.0 BACKGROUND

BJ Western is located at 2708 West County Road, Lea County, Hobbs, New Mexico (Appendix A, Figure A-1). BJ Western was formed by a merger between Western Company of North America and BJ Services. The merger was completed during the week before the inspection was conducted.

BJ Western is a chemical blending and distributor facility that provides drummed and bulk (trucked) volumes of chemicals to the oil production industry. Attachment A contains available material safety data sheets (MSDS) for chemical products handled at the facility. BJ Western has obtained EPA hazardous waste identification number NMD052377637; its latest date of notification was August 18, 1980, as a small-quantity generator.

Following are the facility data:

- Facility Address—2708 West County Road
  Hobbs, NM 88240
- Telephone Number—(505) 392-5556

- EPA Identification Number—NMD052377637

3.0 INSPECTION ACTIVITIES

On April 24 and 25, 1995, personnel from EPA and PRC inspected the BJ Western facility. The purpose of the inspection was to conduct (1) an unannounced RCRA CEI of the facility, and (2) any sampling activities necessary to support potential enforcement actions.

After arriving at the facility, personnel from EPA and PRC met with facility representatives to discuss the purpose of the visit and to plan the schedule for completing the CEI activities. During the preliminary meeting, facility representatives outlined the facility history, processes, and waste management activities. The following personnel participated in the preliminary meeting and the CEI activities:

• Gregory Pashia	EPA
• Mark Butler	PRC
• Jeff Ayers	PRC
• Luis Vega	PRC
• Lynette Collins	PRC
• Jim Frazier	BJ Western Facility Manager
• Jim Boling	BJ Western Operations Supervisor
• Clint Chamberlain	BJ Western District Manager

PRC and EPA personnel began the inspection by conducting a site reconnaissance. Appendix D contains photographs taken during the inspection. Appendix E contains inspection notes. Facility representatives provided PRC with the following documents, which are attached to this report:

- Material Safety Data Sheets (MSDS) of Chemical Products Handled by BJ Western (Attachment A)
- TCLP Analysis of Sludge from Sand Trap Tank, Conducted By BJ Western (Attachment B)
- Safety-Kleen Solvent Recycling Manifests (Attachment C)

The following subsections present information regarding the facility processes, waste management units, and associated sampling activities conducted during the inspection.

3.1 WASTEWATER TREATMENT SYSTEM

The facility's wastewater treatment system, which receives flow from sumps around the facility, consists of four cylindrical fiberglass tanks (Sand Trap Tank and Tanks A, B, and C), which are in-ground, open-top tanks, and are operated in series (Appendix B, Figure B-1). The Sand Trap Tank, which is the first tank in the series, receives all sump flow to the system generated at the facility. According to facility representatives, the Sand Trap Tank's function in the system is to gravity-separate influent solids from liquids. Liquids are then gravity-fed to the remaining series of tanks (Tanks A, B, and C) for subsequent separation of phased liquids. Facility representatives stated that water from Tank B is (1) loaded into trucks for pH neutralization with soda ash, and (2) transported to the City of Hobbs publicly-owned treatment works (POTW). According to facility representatives, once every 2 months, sludge from the Sand Trap Tank is transported off site for commercial disposal at Controlled Recovery, Inc. (CRI). Facility representatives stated that, since September 1992, none of the contents of Tanks A and C have been removed. Facility representatives stated that a composite sample of all phases in the Sand Trap Tank is analyzed once each year for TCLP volatile organic compounds (VOC), TCLP semivolatile organic compounds (SVOC), and TCLP metals (Attachment ~~C~~ B).

3.1.1 Sumps

Facility representatives stated that influent to the Sand Trap Tank consists of flow from sumps at (1) the truck maintenance shop, (2) the truck washing station, and (3) the product loading bay. All of the sumps are connected in series by underground piping before draining to the Sand Trap Tank. According to facility personnel, floor sumps in the truck maintenance shop are used when the floors are cleaned with a high-pH soap. The truck washing station is used to clean the outside of facility trucks by using a high-pH degreaser. Facility representatives stated that the sump in the product loading bay receives any spills or washdown resulting from product loading during cleaning in that area. Review of the MSDSs (Attachment A) for the chemical products (about 40 different products) handled at the product loading bay, indicate that the constituents of these products include (1) methanol, (2) xylene, (3) trimethylbenzene, (4) isopropanol, (5) acetic acid, (6) isobutanol, (7) hydrochloric acid, (8) diethanolamine, (9) potassium carbonate, (10) sodium diacetate, (11) boric acid, (12) anhydrous ammonia, (13) hydrocarbon distillate, (14) complex hydrocarbon solvent, (15) methyl alcohol, (16) ethylene glycol, (17) heavy aromatic naptha, (18) light aromatic naptha, and (19) citric acid.

As directed by EPA, PRC collected a grab sample (designated BJWest-Outsump-01) of the sludge in the product loading bay sump for analyses for TCLP VOCs, TCLP SVOCs, TCLP metals, total VOCs (SW-846 Method 8240), and specific gravity. Analysis did not detect any constituents at concentrations above toxicity characteristic (TC) regulatory levels (Attachment D) for TCLP VOCs, TCLP SVOCs, and TCLP metals. Analysis for total VOCs detected 4,400 mg/kg of toluene, 13,000 mg/kg of ethylbenzene, and 100,000 mg/kg of xylene (Attachment D). Specific gravity of the sludge was determined to be 1.74 (Attachment D).

3.1.2 Sand Trap Tank

The Sand Trap Tank has a diameter of 7.5 feet and a depth of 6 feet. Based on PRC's visual inspection, this tank contained distinct liquid and sludge phases. The measured depth of the liquids was 2.0 feet, and the measured depth of the sludge was 2.2 feet. This provides waste quantities of 2,203 kilograms of the liquids and 5,406 kilograms of the sludge (Appendix H, Table H-1).

As directed by EPA, PRC collected grab samples of the liquid (designated BJWest-Sandtrap-02 and BJWest-Sandtrap-03, a duplicate) and of the sludge (BJWest-Sandtrap-04 and BJWest-Sandtrap-05, a duplicate) for analyses for TCLP VOCs, TCLP SVOCs, TCLP metals, total VOCs, and specific gravity. Sample BJWest-Sandtrap-02 was also analyzed for corrosivity (pH).

Analysis of the liquid and sludge for TCLP VOCs, TCLP SVOCs, and TCLP metals did not detect any constituents at concentrations above TC regulatory levels (Attachment D). Analysis of liquid sample BJWest-Sandtrap-02 for total VOCs detected 19 mg/kg of toluene, 20 mg/kg of ethylbenzene, and 150 mg/kg of xylene (Attachment D). Analysis of sludge sample BJWest-Sandtrap-05 (duplicate of BJWest-Sandtrap-04) for total VOCs detected 8.7 mg/kg of toluene, 21 mg/kg of ethylbenzene, and 140 mg/kg of xylene (Attachment D). The pH of the liquid was determined to be 2.25. Specific gravity was determined to be 0.883 for the liquid and 1.97 for the sludge (Attachment D).

3.1.3 Tank A

Tank A has a diameter of 12.25 feet and a depth of 16 feet. Based on PRC's visual inspection, this tank contained distinct liquid and sludge phases. The measured depth of the liquids was 8.0 feet, and the measured depth of the sludge was 4.0 feet. This provides quantities of 26,249 kilograms for the liquid and 13,297 kilograms for the sludge (Appendix H, Table H-1).

As directed by EPA, PRC collected grab samples of the liquid (designated BJWest-TankA-06) and of the sludge (BJWest-TankA-07) for analyses for TCLP VOCs, TCLP SVOCs, TCLP metals, total VOCs, pH, and specific gravity. Sample BJWest-TankA-06 was also analyzed for ignitability (flash point).

Analysis of the liquid and sludge for TCLP VOCs, TCLP SVOCs, and TCLP metals did not detect any constituents at concentrations above TC regulatory levels (Attachment D). Analysis of the liquid (BJWest-TankA-06) for total VOCs detected 33 mg/kg of ethylbenzene and 350 mg/kg of xylene (Attachment D). Analysis of the sludge (BJWest-TankA-07) for total VOCs detected 7.6 mg/kg of toluene, 17 mg/kg of ethylbenzene, and 95 mg/kg of xylene (Attachment D). The pH was determined to be 2.26 for the liquid and 2.90 for the sludge. The flash point of the liquid was reported by the

laboratory as greater than 200°F. Specific gravity was determined to be 0.986 for the liquid and 0.999 for the sludge (Attachment D).

3.1.4 Tank B

Tank B has a diameter of 12.25 feet and a depth of 16 feet. Based on PRC's visual inspection, this tank contained distinct liquid and sludge phases. The measured depth of the liquids was 0.25 foot, and the measured depth of the sludge was 6.75 feet. This provides quantities of 714 kilograms for the liquids and 20,148 kilograms for the sludge (Appendix H, Table H-1).

As directed by EPA, PRC collected grab samples of the liquid (designated BJWest-TankB-08) and of the sludge (BJWest-TankB-09) for analyses for TCLP VOCs, TCLP SVOCs, TCLP metals, total VOCs, and specific gravity. Sample BJWest-TankB-08 was also analyzed for flash point.

Analysis of the liquid and sludge for TCLP VOCs, TCLP SVOCs, and TCLP metals did not detect any constituents at concentrations above TC regulatory levels (Attachment D). Analysis of the liquid (BJWest-TankB-08) for total VOCs detected 65 mg/kg of ethylbenzene, 270 mg/kg of styrene, and 310 mg/kg of xylene (Attachment D). Analysis of the sludge (BJWest-TankB-09) for total VOCs detected 63 mg/kg of toluene, 80 mg/kg of ethylbenzene, and 380 mg/kg of xylene (Attachment E). The flash point of the liquid was reported by the laboratory as greater than 200°F. Specific gravity was determined to be 0.859 for the liquid and 0.897 for the sludge (Attachment D).

3.1.5 Tank C

Tank C has a diameter of 12.25 feet and a depth of 16 feet. Based on PRC's visual inspection, this tank contained distinct liquid and sludge phases. The measured depth of the liquids was 0.5 foot, and the measured depth of the sludge was 11.25 feet. This provides quantities of 1,431 kilograms for the liquids and 34,779 kilograms for the sludge (Appendix H, Table H-1).

As directed by EPA, PRC collected grab samples of the liquid (designated BJWest-TankC-10) and of the sludge (BJWest-TankC-11) for analyses for TCLP VOCs, TCLP SVOCs, TCLP metals, total VOCs, and specific gravity. Sample BJWest-TankC-10 was also analyzed for flash point.

Analysis of the liquid and sludge for TCLP VOCs, TCLP SVOCs, and TCLP metals did not detect any constituents at concentrations above TC regulatory levels (Attachment D). Analysis of the liquid (BJWest-TankC-10) for total VOCs detected 48 mg/kg of toluene, 240 mg/kg of styrene, and 63 mg/kg of xylene (Attachment D). Analysis of the sludge (BJWest-TankC-11) for total VOCs detected 1,100 mg/kg of toluene and 230 mg/kg of xylene (Attachment D). The flash point of the liquid was greater than 200°F. Specific gravity was determined to be 0.860 for the liquid and 0.929 for the sludge (Attachment D).

3.2 EMPTY DRUM STORAGE AREA

According to facility representatives, BJ Western stores empty drums, and drums of off-specification or unusable product, behind a metal fence located at the northeast corner of the facility (Appendix B, Figure B-1). BJ Western ships all empty drums to West Texas Drum for reconditioning. BJ Western representatives did not know how long any of the drums had been stored on site. During the inspection, about 100 drums were identified in this storage area. Facility representatives identified most of these drums as being empty or containing unusable product. PRC inventoried several of these drums to document drum markings, contents, and volume (Appendix D). As directed by EPA, seven of the inventoried drums were also sampled and analyzed for specific gravity and either (1) flash point (BJWest-Drum02-12, BJWest-Drum03-13, BJWest-Drum11-15, BJWest-Drum15-16, BJWest-Drum17-17, and BJWest-Drum27-18), or (2) pH (BJWest-Drum05-14).

The analytical results indicate that the sample from Drum 27 (BJWest-Drum27-18) had a flash point of less than 75°F (Attachment D). Drum 27 contained 45 gallons, which is converted to 145 kilograms by using the specific gravity of the material of 0.847, as determined by the laboratory (Attachment D). Analysis of sample BJWest-Drum05-14 indicated a pH of 11.52 (Attachment D).

3.3 USED OIL STORAGE TANK

Used oil generated at the facility is stored in a 750-gallon aboveground storage tank located on the south side of the truck maintenance shop (Appendix B, Figure B-1). During the inspection, facility representatives stated that the contents of the tank were last picked up on January 31, 1995, for off-site recycling by a vendor.

3.4 SOLVENT RAGS

The facility accumulates used rags containing solvent in a trash can located outside the chemical storage warehouse (Appendix B, Figure B-1). These rags are placed in the same container with miscellaneous trash and debris; the container is then placed in a large trash bin behind the bulk storage warehouse. The trash bin is periodically emptied by a waste management vendor and disposed of off site as nonhazardous.

3.5 SOLVENT RECYCLING BY SAFETY-KLEEN CORPORATION

Safety-Kleen Corporation (Safety-Kleen) provides the facility with solvent wash bins located in the truck maintenance shop (Appendix B, Figure B-1). BJ Western uses the solvent wash bins for various cleaning activities. About once every 2 weeks, Safety-Kleen replaces spent solvents in the wash bins with new solvents. According to facility representatives, Safety-Kleen handles the manifesting, transporting, and recycling of the spent solvents. The waste manifests identify the spent solvents as RCRA hazardous waste codes D001, D006, D008, D018, D035, D039, and D040 (Attachment C). Based on the manifests, Safety-Kleen accepts about 60 gallons of spent solvents each month (Attachment C). Safety-Kleen transports the spent solvents to its Midland, Texas, facility.

4.0 SUMMARY

PRC provided technical assistance to EPA Region 6 in conducting a CEI of BJ Western in Hobbs, New Mexico. The facility has EPA identification number NMD052377637, and has provided notification of status as a small-quantity generator. Analyses of the contents of the facility's four wastewater tanks did not detect concentrations of TCLP constituents that are above RCRA regulatory levels. However, based on the analyses for total VOCs, the tanks contained one of the following constituents toluene, ethylbenzene, styrene, and xylene. Contents of the Sand Trap Tank—which is one of the wastewater treatment tanks—are disposed of off site as nonhazardous wastes. The aqueous phase of Tank B is trucked to the City of Hobbs POTW. Numerous drums in the empty drum storage area contained liquids. Several of these drums were sampled, and Drum 27 contained a material with a flash point of less than 75°F. Solvent rags used in the chemical storage warehouse

are disposed of off site as nonhazardous. Each month, the facility generates about 60 gallons of spent solvents, which are serviced by Safety-Kleen.

APPENDIX A

FACILITY LOCATION MAP

(One Sheet)

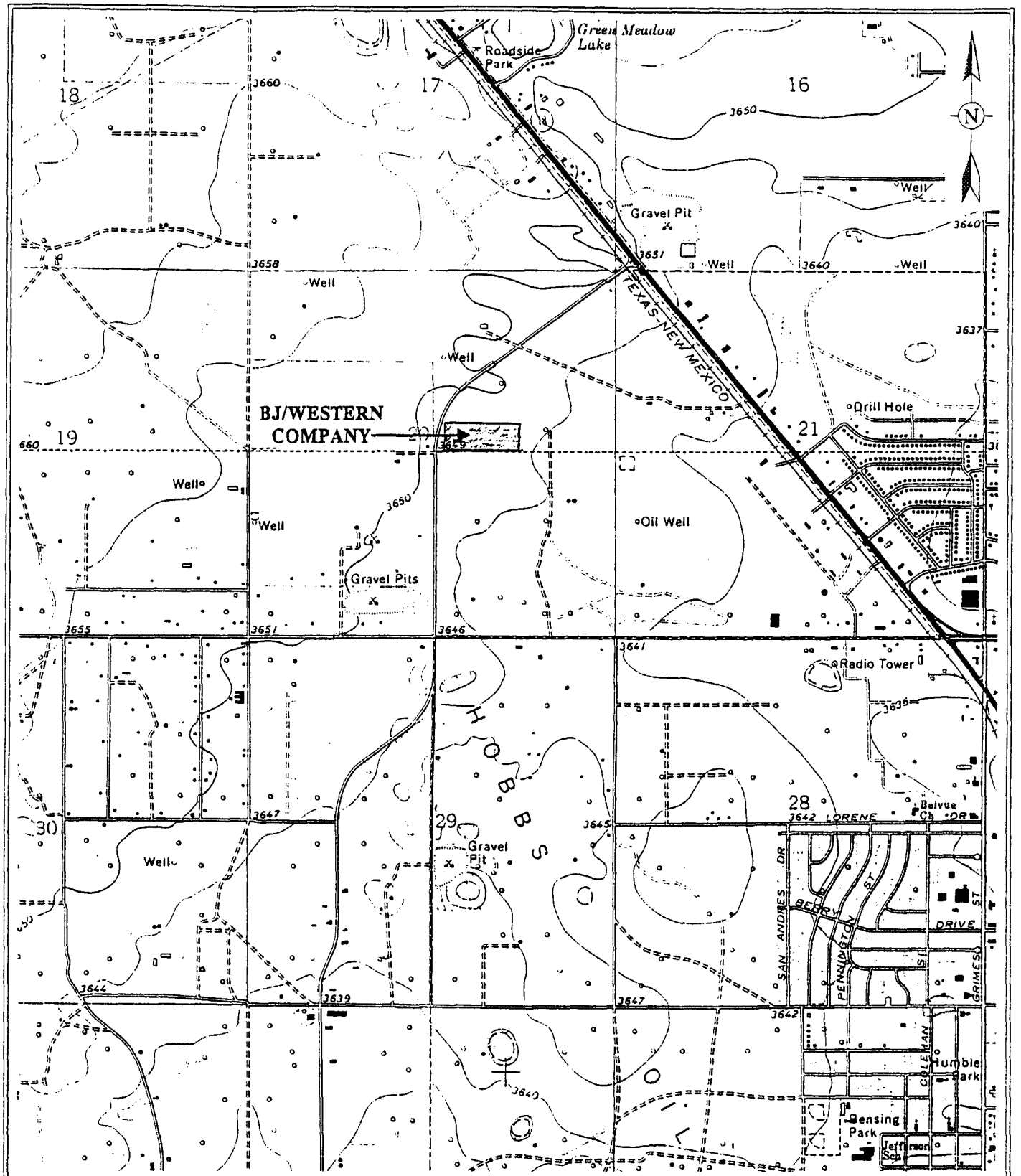

QUADRANGLE LOCATION

0 1000 2000

SCALE IN FEET

SOURCE: MODIFIED FROM USGS, HOBBS WEST, NEW MEXICO QUADRANGLE, 1979

BJ/WESTERN COMPANY
HOBBS, NEW MEXICO
NMD052377637

FIGURE A-1
FACILITY LOCATION MAP

PRC Environmental Management, Inc.

APPENDIX B

FACILITY LAYOUT MAP

(One Sheet)

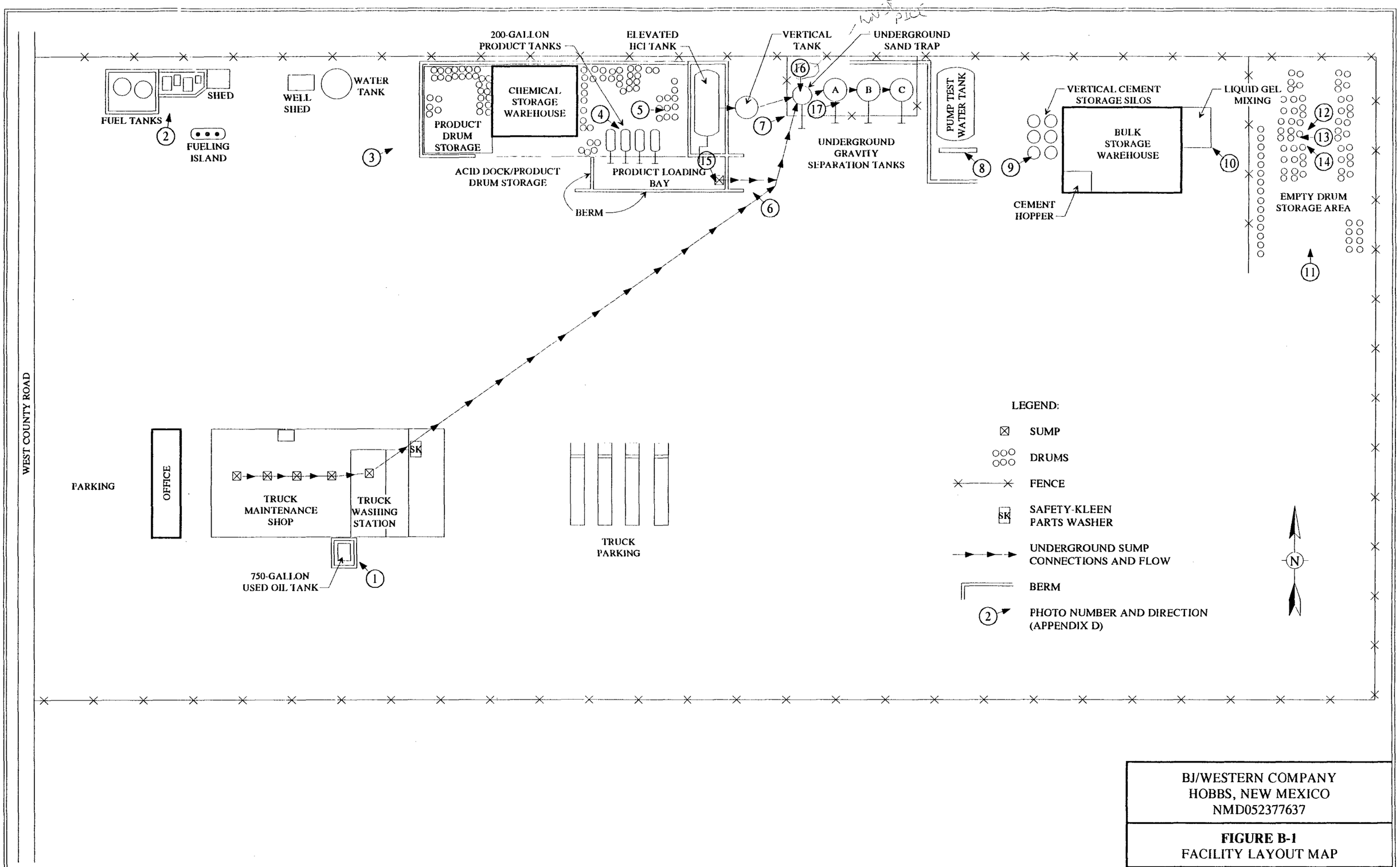

BJ/WESTERN COMPANY
HOBBS, NEW MEXICO
NMD052377637

FIGURE B-1
FACILITY LAYOUT MAP

SOURCE: PRC CEI INSPECTION, APRIL 24/25, 1995

NOT TO SCALE

PRC Environmental Management, Inc.

APPENDIX C

SAMPLE LOCATION MAP

(One Sheet)

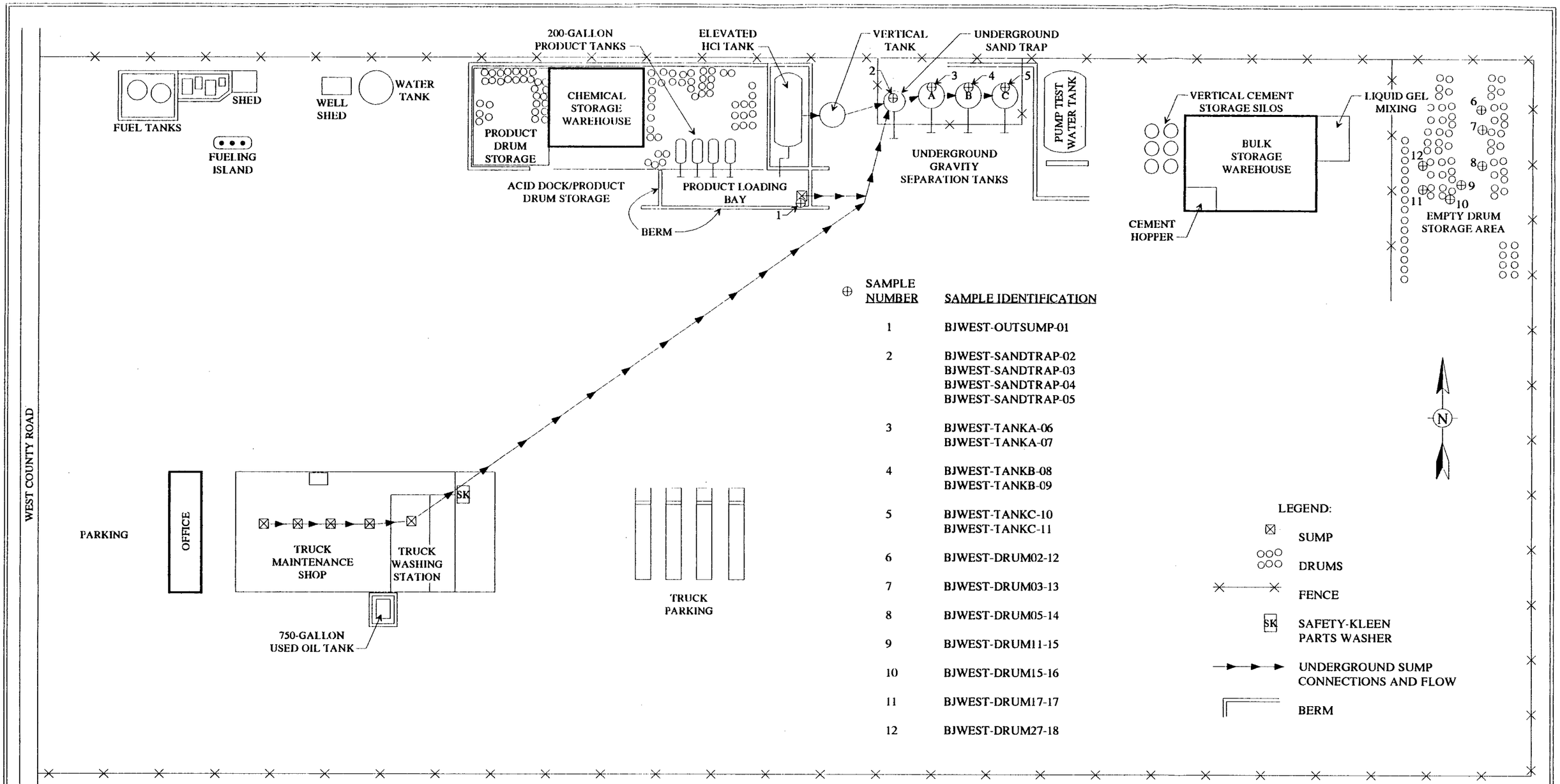

SAMPLE NUMBER	SAMPLE IDENTIFICATION
1	BJWEST-OUTSUMP-01
2	BJWEST-SANDTRAP-02 BJWEST-SANDTRAP-03 BJWEST-SANDTRAP-04 BJWEST-SANDTRAP-05
3	BJWEST-TANKA-06 BJWEST-TANKA-07
4	BJWEST-TANKB-08 BJWEST-TANKB-09
5	BJWEST-TANKC-10 BJWEST-TANKC-11
6	BJWEST-DRUM02-12
7	BJWEST-DRUM03-13
8	BJWEST-DRUM05-14
9	BJWEST-DRUM11-15
10	BJWEST-DRUM15-16
11	BJWEST-DRUM17-17
12	BJWEST-DRUM27-18

SOURCE: PRC CEI INSPECTION, APRIL 24/25, 1995

NOT TO SCALE

BJ/WESTERN COMPANY
HOBBS, NEW MEXICO
NMD052377637

FIGURE C-1
SAMPLE LOCATION MAP

PRC Environmental Management, Inc.

APPENDIX D

PHOTOGRAPHS

(Nine Sheets)

PHOTOGRAPH NO. 11

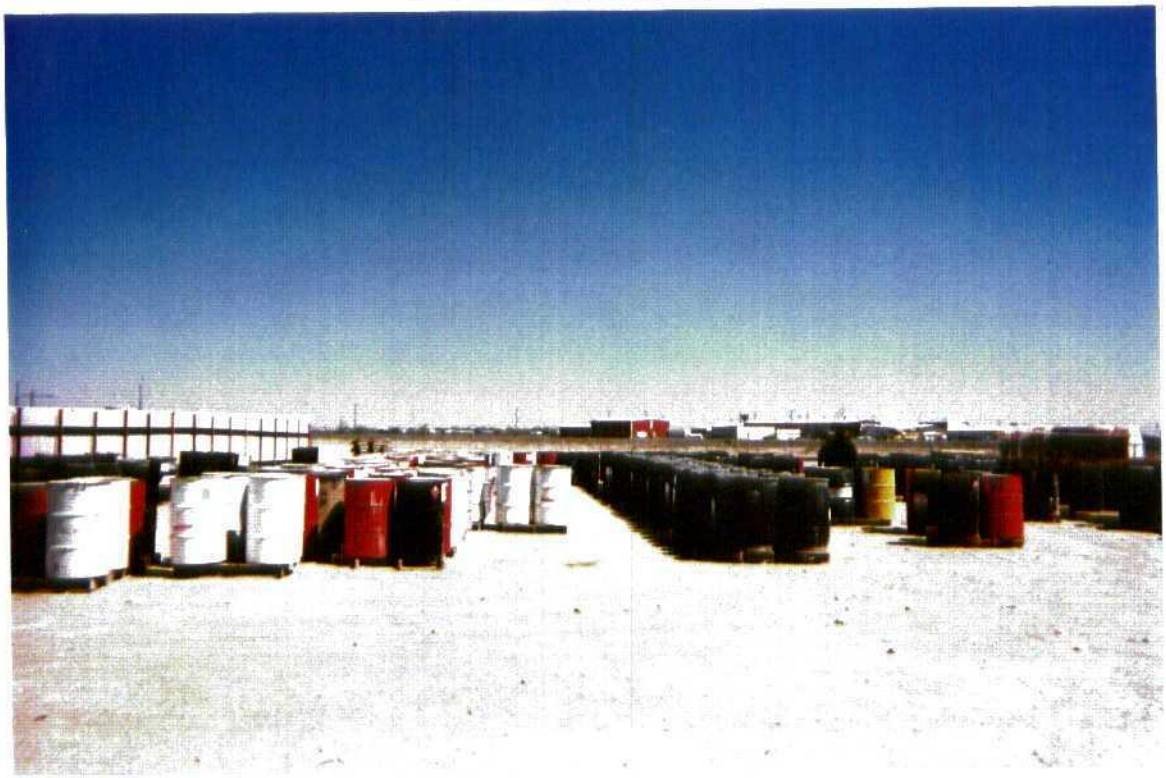

Date: 04/24/95 Picture Taken by: Jeffrey Ayers, PRC Direction Facing: N
Picture Description: Empty drum storage area, located at the northeast corner of the facility

PHOTOGRAPH NO. 12

Date: 04/25/95 Picture Taken by: Luis Vega, PRC Direction Facing: SW
Picture Description: PRC collecting sample BJWest-Drum27-18 from Drum 27, located in the empty drum storage area; note that the drum is marked "bad" and "do not use."

PHOTOGRAPH NO. 13

Date: 04/25/95 Picture Taken by: Luis Vega, PRC Direction Facing: W
Picture Description: PRC collecting sample BJWest-Drum11-15 from Drum 11, located in the empty drum storage area

PHOTOGRAPH NO. 14

Date: 04/25/95 Picture Taken by: Jeffrey Ayers, PRC Direction Facing: NW
Picture Description: PRC collecting sample BJWest-Drum02-12 from Drum 02, located in the empty drum storage area; note that the drum is marked "bad."

PHOTOGRAPH NO. 15

Date: 04/24/95 Picture Taken by: Luis Vega, PRC Direction Facing: SE
Picture Description: PRC collecting sample BJWest-Outsump-01 from the product loading bay sump

PHOTOGRAPH NO. 16

Date: 04/24/95 Picture Taken by: Mark Butler, PRC Direction Facing: W
Picture Description: PRC collecting sample BJWest-Sandtrap-02 from the Sand Trap Tank

PHOTOGRAPH NO. 17

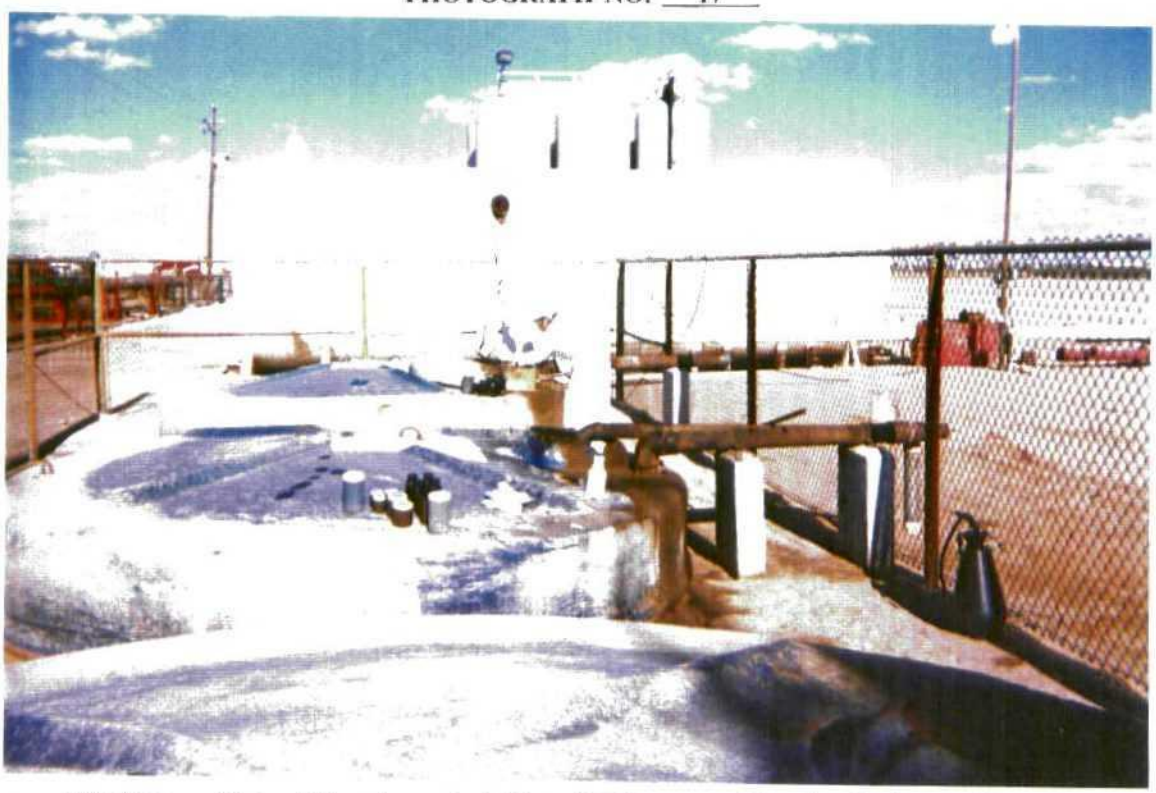

Date: 04/24/95 Picture Taken by: Luis Vega, PRC Direction Facing: E

Picture Description: PRC collecting samples from Tanks A, B, and C

APPENDIX E

INSPECTION NOTES

(17 Sheets)

170R603214 4-24-95 M. Scott ①

WESTERN NMD 052377637
CO. OF NORTH AMERICA

0830 ENTERED THE FACILITY. ADDRESS:
2708 W. COUNTY ROAD, HOBBS,
88240. MM
JIM FRAZIER: FACILITY MANAGER
JIM BELING: OPERATIONS SUPERVISOR
CLINT CHAMBERLAIN: DISTRICT MANAGER
0845 INSPECTION TEAM WILL INSPECT
THE FACILITY FIRST BEFORE MEETING
IN A CONFERENCE ROOM.
0850 GREG DASHTA REQUESTS INFO ON USED
OIL. LAST PICKED UP 1-31-95. WILL
CHECK LATER. MM
BEGIN TOUR MM
0855 WESTERN WILL MERGE WITH BJ SERVICES
TO MAKE IT MORE COMPETITIVE. MERGER (AS)
COMPLETED LAST THURSDAY.
- SAFETY KLEEN (SK) PROVIDES ITS
SOLVENT RECLAIMING. SAFETY
KLEEN HANDLES ALL MANIFESTS.
S.K. COMES BY EVERY COUPLE
WEEKS. TWO S.K. UNITS TOTAL.
MAINTENANCE SHOP & GENERAL
MAINTENANCE SHOP. M.S. USED
TO MAINTAIN VEHICLES (TRUCKS).
PHOTOS OF M.S. AND S.K. UNIT.

4-24-95 WESTERN (7)
M. Dettler 170R603214

FOUR SUMPS IN THE M.S. USED TO CLEAN FLOORS ONLY. SUMPS DRAIN TO A SERIES OF TANKS OUTSIDE. TANK CONTENTS HAULED OFF TO CRI (CONTROLLED RECOVERY INC.). NEUTRALIZE THE pH AND TRANSPORT THE WATER TO THE CITY OF HOBBS WASTEWATER (WW) TREATMENT. SLUDGE IS TRANSPORTED TO CRI; SHIPMENTS HAULED OFF FROM SAND TRAP EVERY COUPLE MONTHS (LAST SHIPMENT MARCH 4/18). TCLP RUN ON SLUDGE ONCE PER YEAR. WATER PRICE OF OCD SEES RESULTS, FULL SPECTRUM ANALYSIS, EXCEPT PESTICIDES AND HERBICIDES.

- DISCUSS DRUMS IN MAINTENANCE SHOP. SOAP FOR FLOORS HAS A HIGH pH.
- * DISPOSITION OF FILTERS (oil)?
- TRUCK WASHING STATION - USED TO WASH THE OUTSIDE OF THE TRUCKS w/ ↑ pH DEGREASER. SUMP (W) DISCHARGES TO TANKS OUTSIDE (SAME TANKS AS INSIDE M.S. SUMPS).

(4)

4-24-95

WESTERN 4-24-95 (5)
170R060214 M. Bodle

- USED OIL TANK: 750-gallon CAPACITY.
- CHECKED OUT STORAGE ROOM. CONTAINS ALL OILS THAT ARE USED TO SERVICE THE TRUCKS.
- CHEMICALS FOR WASHING TRUCKS (DEGREASER) ARE STORED IN THE STORAGE ROOM. PRC REQUESTS MSDS SHEETS.
- DO NOT STORE SOLVENTS ONSITE, OR HAVE A NEED FOR SOLVENTS. SOME DRUMS FOR "SUPER A SOL", IN ADDITION TO A DEGREASER. ONE TANK HOLDS ANTIFREEZE. DO NOT HAVE WASTE ANTIFREEZE. JUST REFILL TRUCKS.
- EMPTY DRUMS ARE STORED IN BACK OF THE YARD.
- Inspect GENERAL MAINTENANCE SHOP (G.M.S.). SAFETY KLEEN UNIT ALSO IN THIS SHOP "PARTS WASHER" ABOUT A 30 gallon TANK. Will CHECK THE MANIFEST FOR THIS. NO PAINT WASTES ASSOCIATED W/ THIS AREA.

(6)

Mark Sutter Western
4-24-95 170R060324
(ODESSA) (7)

- WEST TEXAS DRUM ~~[illegible]~~ IS WHERE WESTERN SHIPS ITS EMPTY DRUMS. HAULED OFF ABOUT ? ~~NOW~~ EMPTY DRUMS LAST THURSDAY.
- EMPTY DRUMS SHIPPED TO WEST TEXAS DRUM, AND SOME ~~EMPTIES~~ ARE PICKED UP BY CHEMICAL VENDORS
- DIESEL AND GAS TANKS (ABOVE GROUND) ARE NOW EMPTY.
- PACKING OIL, CORVUS (WAX), AND MOTOR OIL ABOVE GROUND TANKS. PUT ABSORBENT MATERIAL ~~AND~~ TO SOAK UP THE OIL AND DISPOSED OF IN DRUMS (CRI). WESTERN SHIPS TO CRI.
- BENZENE CONTAMINATED GW (ABOUT 30' BGS). WESTERN HAS A WATER WELL TO ABOUT 150'. USE WELL WATER TO LOAD OUT ACID TRANSPORTS. CITY WATER USED EVERYWHERE ELSE.
- STATE PERSONNEL ARE HANDLING CLEANUP OF THE GW.
- ACME ACTIVATOR.
- ACID INHIBITOR (I-22) ~~FLAMMABLE~~ (METHANOL)
- A-31, CL-3, CL-30, AMESOL-4, ASR-527

Mark Sutter 4-24-95

(8)

M. Sutter 4-24-95

Mark Sutter WESTERN
4-24-95 170R060324

(9)

METHANOL (PUMP DOWN wells), HS-2, P-9
MS-2, ASD-185, D7
- INVENTORY SHEET ONCE PER MONTH
- USEABLE MATERIAL STORED AROUND
BLDG. THE NORTH SIDE, DRUMS
IN BACK WAREHOUSE ARE ALSO USEABLE. CURRENTLY
IN ACID DOCK DRUM STORAGE
AREA.
- CHEMICAL WAREHOUSE: SODA ASH
ALUM SEAL, FRAC-SIDE 20,
ACETIC ACID (FREEZES → SOLID)
GOOD BLEND IN AN ALL WEATHER
DRUM. MATERIAL IN THIS ROOM
CONTAINS BAGGED MATERIAL AND DRUMS
THAT MUST BE PROTECTED
FROM THE WEATHER.
- ACID DOCK LOADING AREA. CONTAINS
SAME MATERIALS AS BEFORE (will
GET AN INVENTORY). MORE DAY-TO-
DAY STOCKpile.
- NO REPACKING HERE.
- E-18 DRUM (MIX-XYLENE EMULSIFIER)
STORED (BAD SHAPE). LINER INSIDE.
- METHANOL WASH OUT DRUM - CONTENTS
ARE RECYCLED & OR MIXED W/
NEW METHANOL AND SOLD.
DRUM W/ Ø ON IT IS CALLED

(12)

Mark Butler
4-24-95

Western
170R0603214

4-24-95
(11)

BMW or BM-2W. NOT SURE WHAT IT IS USED FOR. STORED ON THE DECK. SOLID (MB) MATERIAL IS NO LONGER USABLE. RAGS W/ SOLVENT ARE DISPOSED IN THE DUMPSTER.

- METHANOL WASH-OUT DRUM ON THE DECK IS USED TO DILUTE DRUMS (DIESEL, etc) AND CLEANS RECIRCULATED THEN CONTAINED W/ NEW METHANOL.
- TWO 5-GALLON CANS FULL OF MISC LIQUIDS. JIM IS NOT SURE OF THE CONTENTS. NOT SURE HOW LONG THEY HAVE BEEN THERE.
- SOME DRUMS CONTENTS: PARASOL-D, GROUPED BY CHEMICAL; PARATROL-L, I-2R, LT-32, CLAY TREAT RC,
- JEFF FILLS YELLOW DRUM THAT HOLDS TRASH DESTINED FOR THE DUMPSTER.
- SUMP AREA: - LOADING AREA
  - PUMP-STRIP OUT (FLUSH OUT PUMPS & SUMP)
  - SUMP DRAINS TO WW TREATMENT.
- TANKERS ARE NOT CLEANED OUT. REACTIVE ACID TRUCKS AND ~~MY~~ CEMENT TRUCKS RESIDUES REUSED. ~~SUMP~~

(12)

M. Hartley

WESTERN INTERNATIONAL Mark Walker 4-24-91 (13)

SEPARATE SOLIDS FROM LIQUIDS

1066 SAND TRAP

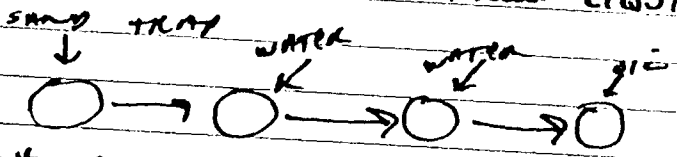

* GET IN TOUCH W/ ARLEIN HARDY REGARDING ENV. QUESTIONS.

- GRAVITY FLOW. ALL SOLIDS IN THE SAND TRAP. OIL FLOWS TO THE THIRD TANK.

→ FRESHWATER TANK TO TOP PUMPS. HIGH PRESSURE PUMPING SERVICE. CAN RECIRCULATE THE WATER.

→ CEMENT STORAGE → USED TO CEMENT CASING OIL WELL AFTER DRILLING - MEET API SPECS.

- PRODUCT DRUMS ARE STORED IN THIS AREA. AMMONIA PERSULFATE IN BOXES, etc.

- LIQUID GEL MIXING SYSTEM - DIESEL-BASED POLYMER — MIXED W/ SAND AND PUMPED DOWN THE HOLE. SPE → SLURRY POLYMER CONCENTRATE

- NO WASTES GENERATED.

- YELLOW TANKS IN BACK BOLA ~~[illegible]~~ SAND.

(14)

M. Butler 4-24-95

Mark Butler WESTON 15
4-24-95 170R060324

- PC DRUMS → CONTAIN PARTIAL RESIDUALS FROM CONSIGNEE LIKE MATTRIALS IN OTHER EMPTY DRUMS. ~~BAD~~ STUART TOOD TOLD US ABOUT THE "PC" DRUMS. JEFF COUNTED ABOUT 9 DRUMS MARKED PC. ALL OTHER DRUMS ~~B~~ TOWARD CENTER MARKED "BAD" WILL BE TESTED (JIM FATTICA) TO DETERMINE WHETHER THEY ARE BAD. IF BAD, JIM STATED THAT EACH WILL BE DISPOSED OF OFFSITE. JIM ESTIMATED THAT THERE ARE ABOUT 4 DRUMS MARKED BAD. TRC WILL INVENTORY THE DRUMS THIS AFTERNOON NO H&S ISSUES SHOULD BE OF A CONCERN WHEN INVENTORYING THE DRUMS.
- FRESHWATER TANK (WHITE) USED TO TEST PUMPS MAY CONTAIN SLUDGES. WHITE TANK HAS NEVER BEEN TESTED. WESTON DOES NOT KNOW WHETHER THE TANK ~~SLUDGES~~ (PA) ~~THE~~ HAS ACCUMULATED ANY SLUDGE. PRC will check.

(18)

Mark Sutton WESTERN
4-24-95 INDOROBOJZIY

(17)

1145 PRC DISCUSSES A SAMPLING STRATEGY.
1150 JTA AND CRC REMOVE GRATE FROM OUTSUMP, LOCATED IN ACID DOCK STORAGE AREA. COLLECT SAMPLE BJWEST-OUTSUMP-01. ANALYSES INCLUDE TOTAL VOA, TCLP VOA, TCLP ABN, AND TCLP METALS, OF THE SLUDGE MATERIAL. COLLECT SPLITS FOR BJ/WESTERN.
1305 FIELD pH TEST NEUTRAL
1315 FINISHED COLLECTING BJ-WEST-OUTSUMP-01.
1325 STARTED COLLECTING LIQUID PORTION OF SAND TRAP SAMPLE ID IS BJWEST-SAND TRAP-02. VOLUME ALSO COLLECTED FOR MS/MSD. SAMPLE BJWEST-SANDTRAP-03 IS A DUPLICATE OF THE LIQUID PORTION. ANALYSES INCLUDE TOTAL VOA; TCLP VOA/ABN/~~METALS~~ MS; AND IGNITIBILITY. pH OF LIQUIDS APPEARED TO BE AROUND 3-5. MS
1355 COMPLETED SAMPLES 02 AND 03 OF SAND TRAP LIQUIDS. MS.
1356 DIAMETER OF SAND TRAP AROUND 7 feet. S.
1400 STARTED COLLECTING SLUDGE FROM SAND TRAP. A SAMPLE ID IS BJWEST-SANDTRAP-04. ANALYSES INCLUDE TOTAL VOA, TCLP VOA/ABN/METALS. SAMPLE BJWEST-SANDTRAP-05 IS A DUPLICATE OF 04.

M. Rutter
4-24-95

WESTERN
17020603214

1530 FINISHED COLLECTING SAMPLES 04 and 05.
- JIM FRAZIER INDICATED THAT he collected ALL PHASES OF THE SAND TRAP in his sample for TCLP.
- IRC ALSO collected a CORROSIVITY sample BECAUSE THE AQUEOUS portion OF THE SAND TRAP HAD a pH close to 0, certainly LESS THAN 2.0 (BASED on pH paper).
- GREG PASHIA STOPPED BY w/ THE CITY OF HOBBS INSPECTOR. GREG PASHIA INDICATED THAT THE SAMPLING APPROACH we were TAKING WAS OK!
- CITY OF HOBBS inspector DAVID H. INDICATED THAT THE AQUEOUS PHASE in THE 3 TANKS (NEXT TO SAND TRAP) WENT TO A POTW. ALTHOUGH MOST OF HOBBS UW TREATMENT WATER GOES TO EVAP. PONDS OR SOCO TO W. TEXAS FARMING. LEAKAGE FROM PONDS COULD BE A RELEASE TO U.S. WATERS, ∴ Regulated by CWA.

1545 TOTAL DEPTH OF SAND TRAP TANK IS 6 FEET. DEPTH TO LIQUIDS IS 1.8'

CONT. DEPTH OF LIQUIDS IS 2.0 feet. DIAMETER OF TANK @ 7.5 feet. - ~~DEPTH~~ DIAMETER OF BOTH TANK (TANK A) 12 feet. TANK A IS A CYLINDRICAL TANK (VERTICAL) AND MOSTLY BURIED BELOW GROUND. ~~ABOUT~~ 4 feet 1 inch to liquids FROM THE TOP OF THE TANK. THICKNESS OF LIQUIDS IS AROUND 8 (MD) feet. THICKNESS OF SLUDGE BOTTOMS IS UNKNOWN. pH OF BOTTOMS MATERIAL IS CLOSE OR AT Ø. LIGHT IMMISIBLE PHASE ON TOP. pH OF AQUEOUS PHASE IS AROUND Ø TOO. ~~THE AQUEOUS PHASE OF THIS TANK IS NEUTRALIZED AND SHIPPED TO (MD) AS TREATED WASTE.~~

1555 BEGIN SAMPLING TANK A. SAMPLE ID IS BJ WEST - TANK A - 06 (LIQUID). ANALYSES FOR TOTAL VOA, TCLP VOA AND ABN, IGNIGNITIBILITY, AND CORROSIVITY.

1605 → COMPLETED SAMPLING Ø6.

1610 → STARTED SAMPLING TANK A SLUDGES. SAMPLE ID IS BJ WEST - TANK A - 07. ANALYSES INCLUDE TOTAL VOA,

(22)

Mark Butler WESTON (23)
4-24-95 170K0803214

TCLP VOA, TCLP ABN, AND TCLP METALS.

1625 → COMPLETED SAMPLING TANK A - 07.

1630 START SAMPLING LIQUIDS FROM TANK B. DEPTH TO LIQUIDS 9 FEET. THICKNESS OF LIQUIDS ABOUT 0.25 FT. DIAMETER OF TANK B SAME AS TANK A (12 FEET). pH OF LIQUIDS

* IS NEUTRAL (AROUND 7). COLOR OF LIQUID IS BROWN. SAMPLE ID IS BJWEST-TANK B-08. ANALYSES INCLUDE TOTAL VOA, TCLP VOA, TCLP ABN, & IGNITIBILITY.

1640 FINISHED LIQUID SAMPLE 08. START SAMPLE 09. SAMPLE ID IS BJWEST-TANK B-09. ANALYSES OF TANK B BOTTOMS INCLUDE TOTAL VOA, TCLP VOA, TCLP ABN, & TCLP IGNITIBILITY.

1645 FINISHED SAMPLING #9.

1700 START SAMPLING 10, WHICH IS FROM TANK C. LIQUID PHASE. DEPTH TO LIQUID IS 4 ft, 3 INCHES. THICKNESS OF LIQUID IS 6" INCHES. ANALYSES INCLUDE TOTAL VOA, TCLP VOA, TCLP ABN, AND IGNITIBILITY. LIQUID COLOR IS DARK BROWN. pH OF LIQUID IS NEUTRAL.

1710 FINISHED SAMPLE 10.

Mark Butler 4-24-95

(24)

M. Sutter 4-24-95

Mark Sutter 170R0603214
Western 4-24-95

(25)

1710 START SAMPLE 11 TANK C SOLIDS.
Sample ID is BJ WEST -TANK C-11.
ANALYSES INCLUDE TCLP VOA,
TCLP ABN, TCLP METALS, TOTAL VOA
1720 FINISHED SAMPLING SAMPLE 11.
1725 INTERVIEWED JIM FRAZIER REGARDING
THE WASTEWATER TREATMENT PROCESS.
AS INDICATED BEFORE, INFLUENT TO
SAND TRAP IS M.S. FLOOR WASH, TRUCK
WASH AND PRODUCT LOADING SUMPS.
OIL FROM SAND TRAP IS ONLY SOURCE OF
INFLUENT TO TANK A. TANK A OIL
IS ONLY SOURCE OF INFLUENT TO
TANK B, BUT NO OIL SKIMMER IS
LOCATED IN TANK A. ONLY SOURCE
OF INFLUENT TO TANK C IS SKIMMED
OIL FROM TANK B, BUT NO OIL
SKIMMER IS LOCATED IN TANK B.
NEUTRALIZATION OF AQUEOUS PORTION
OF TANK B OCCURS IN TRUCK W/
ADDITION OF SODA ASH BEFORE SHIPMENT
TO HABBS (CITY OF) WWTP TREATMENT.
1800 BEGIN TO CHARACTERIZE THE DRUMS.
1930 FINISHED IDENTIFYING THE FULL DRUMS. PRE
IDENTIFIED 35 FULL DRUMS AND MANY
OTHER PARTIALS. SEVERAL FULL DRUMS NOT
WERE NOT COUNTED IF CONTENTS WERE
DEEMED HAZARDOUS.

(26)

Mark Nitter 4-24-95

WESTERN
M. Nitter

170R0603214

(27)

4-24-95

AYS DEPART THE SITE.

Mark Nitter 4-24-95

(28)

WESTERN TUES 4-25-95 (29)

17[illegible]0603214 M. [illegible]

0700 ARRIVE AT THE FACILITY. (MS)
PREPARE TO SAMPLE DRUMS
IN THE BACK (EMPTY DRUM STORAGE AREA).

0710 WESTERN'S SAMPLING CONTAINERS DID
NOT HAVE TEFLON LINERS, HAD CONDENSATION
INSIDE THE CONTAINERS, AND WERE DIRTY
ON THE OUTSIDE OF THE CONTAINERS.

0920 (MS) MES WENT TO THE OFFICE
TO COMPLETE THE GENERATOR'S
CHECKLIST.

~~COMPLETED THE GENERATOR'S CHECKLIST~~ (MS)

~~1050 DEPARTED THE FACILITY. WILL NEED~~ (MS)
~~TO GET THE DIMENSIONS OF THE~~ (MS)
~~WOOD PALLETS.~~ (MS)

Mark Mills 4-24-95

(30)

(MA) [redacted] 17HR06032L14 WESTERN (31)

4/25/95

0920 BEGIN SAMPLING @ DRUM Ø2;
SAMPLE COLLECT SAMPLE NO. BJWEST-
DRUM Ø2-12; ANALYZE FOR
IGNITABILITY ONLY; SPLIT WITH
BJ/WESTERN — 16 OUNCE GLASS
VOLUME
0925 END SAMPLING BJWEST-DRUM Ø2-12.
COLLECTED BY J. AYERS & L. COLLINS.
0927 BEGIN SAMPLING @ DRUM Ø3;
LC & JA COLLECTING BJWEST-
DRUM Ø3-13 FOR IGNITABILITY ONLY
SPLIT W/ WESTERN; USING 16MM
GLASS DRUM THIEF TO COLLECT ALL
SAMPLE DRUM SAMPLES TODAY.
0930 END SAMPLING @ DRUM Ø3
0935 BEGIN SAMPLING @ DRUM Ø5;
SAMPLE LC & JA COLLECTING BJWEST-
DRUM Ø5-14 FOR CORROSIVITY.
COLLECTING SPLIT FOR WESTERN.
1-LITER POLYETHYLENE BOTTLE
16MM GLASS DRUM THIEF
0940 END SAMPLING AT DRUM Ø5
0943 BEGIN SAMPLING DRUM 11 FOR
IGNITABILITY; COLLECT BJWEST-DRUM 11-
15 USING 16MM GLASS DRUM THIEF.
16 OZ. GLASS JAR FOR VOLUME.
[illegible] JA COLLECTING SAMPLE

M. Arch 4-26-95

(52)

WESTERN
170R06032 14

(33)

4/25/95

0950 END SAMPLING AT DRUM 11.
0952 BEGIN SAMPLING DRUM 15 TO
0955 COLLECT IGNITABILITY SAMPLE
NO. BJWEST-DRUM15-16.
JA & LC USE GLASS DRUM THIEF
0958 END SAMPLING DRUM 15
1000 JA & LC BEGIN SAMPLING DRUM 17
TO COLLECT IGNITABILITY
SAMPLE NO. BJWEST-DRUM17-17,
USING GLASS DRUM THIEF
1003 END SAMPLING DRUM 17.
1005 BEGIN SAMPLING DRUM 27 FOR
IGNITABILITY SAMPLE NO.
BJWEST-DRUM 27-18; USING
GLASS DRUM THIEF; SPLIT
ALL SAMPLES WITH WESTERN/
BJ; LC & JA-SAMPLE COLLECTORS
1010 END SAMPLING DRUM 27.
1015 JA & LC CONTINUE DRUM
INVENTORY TO DETERMINE
HAZARDOUS WASTE VOLUME.

~~1020~~ ~~[illegible]~~
1020 MEB complete generator checklist.
1050 DEPARTED THE FACILITY. LC will
need to get the dimensions
of the WW TANKS.

M. Butler 4-25-95

APPENDIX F

COMPLIANCE EVALUATION INSPECTION CHECKLIST

(Eight Sheets)

L-30 IGN.
RAC-FOAM-2 Methanol 12%
E-18 Methanol 15%
EL COMPLEXOR T.I.C. IGN.

swissôtel

B-31 Don't Sample
CL-2L Methanol 60-80%
(55g Steel Drum = 33" 55gal poly = 33")

Facility: BJ WESTERN
Date: 4/24/95
Page: 1 of 2

Number	Color	Type	Markings	Contents	Volume	Remarks
Ø1	RED	STEEL	CL-30, GEL COMPLEXER, COMBUSTIBLE LIQUID	Amber liquid top phase white viscus bottom phase	3"	275
Ø2	BLACK	POLY	BAD, 7/13, FULL, T.I.C.	AMBER LIQUID	32"	101 pH 7 Ignit. 0920 *
Ø3	RED	STEEL	CL-30, GEL COMPLEXER, COMBUSTIBLE LIQUID	SAME DESCRIPT. AS Ø1	26"	3. Ignit. *
Ø4	BLACK	POLY	FRAC-FOAM-2, NO GOOD, FLAMABLE LIQUID, 11/95,	WHITE FOAM GOOD	19"	125 7
Ø5	BLACK	POLY	BUFFER SL, NO GOOD, 12/20/94	AMBER LIQUID/ CLEAR LIQUID	21"	278 13 Corr. *
Ø6	BLACK	POLY	BUFFER SL, NO GOOD, 12/20/94	CLEAR LIQUID	10"	265 13
Ø7	BLACK	POLY	BUFFER SL, NO GOOD,	MULTI-PHASE AMBER & CLEAR	21"	363 13
Ø8	BLACK	POLY	FLAMABLE, DO NOT, T.I.C., WEAK, CONTAINS ISO PROPANOL	AMBER LIQUID, SOLIDS IN THE BOTTOM	33"	413 5
Ø9	RED	STEEL	HOBBS, 3/31/91	SAME DESC. AS Ø1	3"	232 —
10	RED	STEEL	CL-30, GEL COMPLEXER	SAME DESC AS Ø1	7"	362 —
11	RED	STEEL	CL-30, GEL COMPLEXER	CLEAR LIQUID, SOLIDS BOT	25"	464 7 Ignit. *
12	BLACK	STEEL	E-0015	CLEAR	5"	246 10 ?
13	GRAY	STEEL	AQUA FLOW	Amber Liquid, Solids Bot	19"	240 ? —
14	BLACK	POLY	WASTE, NO GOOD, NO GOOD, LIQUID KCL SUBSTITUTE, WASTE	CLEAR LIQUID TOP WHITE SOLIDS BOTTOM	23"	96 7 ?
15	GRAY	STEEL	NINE-40, FLAMMABLE LIQUID, CONTAINS METHANOL, ISO PROPANOL	CLEAR/AMBER LIQUID TOP SOLIDS BOTTOM	23"	371 7 Ignit. *
16	GRAY	STEEL	NINE-40, FLAMMABLE LIQUID, CONTAINS METHANOL, ISOPROPANOL			
17	BLACK	POLY	CLAY MASTER 5, NO GOOD, FLAMMABLE LIQUID, METHANOL	CLEAR LIQUID AMBER SOLIDS (MOSTLY SOLIDS)	32"	306 7 Ignit. *
18	BLACK	POLY	BAD, NO GOOD, BUFFER SL, NO GOOD			
19	BLACK	POLY	DON'T USE, NOT B-31, B-31, DON'T USE, NOT B-31	MULTI AMBER SOLIDS CLEAR LIQUID	14"	212 2

quality wins

Superset - Xylene, Trimethylbenzenes

swissôtel

Facility : BJ WESTERN
Date : 4/24/95

NUMBER	COLOR	TYPE	MARKINGS	CONTENTS	VOLUME	REMARKS
20	BLACK/GOLD	STEEL		CLEAR LIQUID	12"	4 7
21	RED	STEEL	CL-30	SAME AS #1	12"	
22	RED	STEEL	CL-30	SAME AS #1	23"	
23	RED	STEEL	BAD, CL-30 J-22LP,	SAME AS #1	4"	
24	GRAY	STEEL	NINE-40, FLAMMABLE LIQUID J-22LP,	CLEAR LIQUID, WHITE SOLIDS BOTTOM	33"	
25	GRAY	STEEL	NINE-40, FLAMMABLE LIQUID	CLEAR LIQUID; SOLIDS (MOSTLY)	33"	25 2
26	GRAY	STEEL	NINE-40, 29-93, FLAMMABLE LIQUID, J-22LP	CLEAR LIQUID, WHITE SOLIDS BOTTOM	33"	
27	BLACK	POLY	DO NOT USE, BAD, 4-29-94, CL-2L, FLAMMABLE LIQUID, CONTAINS METHANOL, BAD	CLEAR LIQUID	27"	207 7 Ignit. *
28	RED	STEEL	CL-30			
29	BLACK	POLY	BUFFER-5L, NO GOOD	GREEN/AMBER/CLEAR LIQUID (MULTI-PHASED)	5"	8
30	BLACK	STEEL	NINE-40, FLAMMABLE LIQUID	SAME AS 15	20"	
31	GRAY	STEEL	NINE-40,	SAME AS 15	8"	
32	BLACK	POLY	B-31, 5-18-94,			
33	BLACK	POLY	FRAC-FOAM-2, FLAMMABLE LIQUID	CLEAR TO AMBER LIQUID	7"	
34	RED	STEEL	CL-30	SAME BLEND AS #1	2.5"	345 7
35	RED	STEEL	CL-30, GEL COMPLEXER	SAME BLEND AS #1	2.0"	
36	RED	STEEL	CL-30	SAME BLEND AS #1	4"	
37	RED	STEEL	CL-30	SAME BLEND AS #1	4.5"	

JIM FARGIER, HAND CONSTRUCTION
MARK BUTLER, GREG PASHIA.
10/11 - COMPLETED CHECKLIST.

- DURING THE INSPECTION WE INSPECTED THE TANKS (FIELD WASTE STATION) AND EMPTY DRUM STORAGE AREA.
- DRAWINGS FOR THE TANKS ARE NOT AVAILABLE

FACILITY NAME: WESTERN

EPA ID NUMBER: NMD 052377637

RCRA COMPLIANCE INSPECTION REPORT
GENERATORS CHECKLIST

NOTE: On multiple part questions, circle those not in compliance.

- SINCE 9/92, JIM FR. IS NOT AWARE OF ANY INTEGRITY TESTING OF THE TANKS.

EPA Identification NO. (262.12)

1. Does the Generator have an EPA I.D. No.? ✓ Yes ___ No
   A. If yes, what is that number? NMD 052377637

Hazardous Waste Determination (262.11)

1. Does the generator generate hazardous waste(s) listed in Subpart D? (261.30 - 261.33 - List of Hazardous Waste) ✗ Yes ✓ No — NO LISTED WASTES

   * Requested Dimension of TANKS

   a. If yes, list wastes and quantities on attachment (Include EPA Hazardous Waste Number, waste name and description).

2. Does the generator generate solid waste(s) that exhibit hazardous characteristics? (circle those applicable - corrosivity, ignitability, reactivity, EP toxicity) (261.20 - 261.24 - Characteristics of Hazardous Waste) ✓ Yes ___ No — SAFETY KLEEN

   a. If yes, list wastes and quantities on attachment (Include EPA Hazardous Waste Number, Waste Name and Description.) — ≈ 65 gallons per manifest (65-75) (31.25 kg/mo)

   b. Does the generator determine characteristics by testing or by applying knowledge of processes? SAFETY KLEEN DETERMINES THE WASTE NUMBERS. WESTERN HAS NOT SEEN AN WASTE ANALYSES FROM SAFETY KLEEN.

      i. If determined by testing, did the generator use test methods in Part 261, Subpart C (or Equivalent)? ___ Yes ✓ No — HANDLED BY SAFETY KLEEN

      ii. If equivalent test were methods used, attach copy of equivalent methods used.

3. Are there any other solid wastes deemed non-hazardous generated by the generator? (i.e. process waste streams, collected matter from air pollution control equipment, water treatment sludge, etc.) ✓ Yes ___ No

   a. If yes, did the generator determine non-hazardous characteristics by testing or knowledge of process?

   - SAND TRAP
   - GENERAL TRASH - WASTE MANAGEMENT
   - AQUEOUS PORTION OF TANK B

TANK B: 12' diameter
16 ft deep.

SAND TRAP: >6 ft deep
7 ft diameter

FACILITY NAME:_____

EPA ID NUMBER:_____

WHEN EMPTIED, ALMOST ENTIRE CONTENTS ARE SHIPPED OFFSITE.

SONNY'S VACCUUM TRUCK VACCUUMS MATERIAL INTO TRUCK AND HAULS OFFSITE W/O PRIOR TREATMENT TO CRD.

i. If determined by testing, did the generator use test methods in Part 261, Subpart C (or Equivalent)? ___Yes___No

Yes - SAND TRAP (TCLP)
NO - AQUEOUS (DO TEST pH) (TYPICALLY 2 or 3)
NO - General Trash

ii. If equivalent test methods were used, attach copy of equivalent methods used.

b. List wastes and quantities deemed non-hazardous or processes from which non-hazardous wastes were produced. (Use narrative explanations sheet)

SAND TRAP → ABOUT 50 42-gallon BARRELS TWO MONTHS.
AQUEOUS → 5,000 gallons/tank every 2 weeks. (TYPICALLY A clear MATERIAL)

4. Are any wastes recycled, reused or reclaimed on-site? ___Yes ✓No

If yes, use narrative sheet to describe the type and quantity of the waste and the method used for reclamation.

CONTENTS OF TANK B TYPICALLY A clear liquid w/o oil) FLOAT.

5. Are any wastes shipped off-site for reclamation? ___Yes ✓No

If yes, use narrative to describe the type and quantity of the waste and its destination. Also give a description of storage prior to shipment.

6. Is the total quantity of hazardous wastes generated?

a. Less than 100 kg/month? ___Yes___No

b. More than 1000 kg/month? ___Yes___No

c. More than 100 but less than 1000 kg/month? ✓Yes___No

$75\ gal \times \frac{7.5\ lb(est)}{gal} \times \frac{1\ kg}{2.205\ lb} = 255\ kg.$

Manifest

1. Does the generator ship hazardous waste off-site? ✓Yes___No

a. If no, do not fill out Section C and D.

b. If yes, identify primary off-site facility(s). (Use narrative explanations sheet) SAFETY KLEEN

2. Has the generator shipped hazardous waste off-site since November 19, 1980? ✓Yes___No

3. Is the generator exempted from regulation because of:

Small quantity generator (261.5 - Special requirements) ___Yes ✓No

OR

FACILITY NAME: _____

EPA ID NUMBER: _____

Produces only non-hazardous solid waste at this time (261.4 - Exclusions) ___Yes ✓No

4. If the generator is exempted as a small quantity generator are the following requirements met? N/A

a. The waste is reclaimed under a contractual agreement in which:

i. The type of waste and frequency of shipments specified in the agreement? ___Yes___No

ii. The vehicles used to transport the waste to the recycling facility and to deliver regenerated material back to the generator is owned and operated by the reclaimer of the waste? ___Yes___No

b. The generator maintains a copy of the reclamation agreement in his files for a period of at least three years after termination or expiration of the agreement? ___Yes___No

Required Information (262.21)

5. If not exempted does the generator use manifest? ✓Yes___No

a. If yes, does manifest include the following information (262.21 - Required information) ✓Yes___No

(Circle those not on manifest)

i. Manifest Document No.

ii. Generators Name, Mailing Address, Tele. No.

iii. Generator EPA I.D. No.

iv. Transporter(s) Name and EPA I.D. No.

v. Facility Name, Address and EPA I.D. No.

vi. DOT description of the waste

vii. a. Quantity (weight or volume)
b. Containers (type and number)

viii. Emergency Information (optional) (Special handling instructions, Phone No.)

FACILITY NAME: _____

EPA ID NUMBER: _____

ix. Waste minimization certification

x. Is the following certification on each manifest form? ✓ Yes ___ No

This is to certify that the above named materials are properly classified, described, packaged, marked and labeled and are in proper condition for transportation according to the applicable regulations of the Department of Transportation and the EPA.

Uses of the Manifest (263.23)

6. Does the generator retain copies of manifests? ✓ Yes ___ No

(Check completed manifests at random. Indicate how many manifests were inspected, how many violations were noted and the type of violation.) → 24 MANIFEST INSPECTED → SOME LDR ATTACHMENT missing (11)

If yes, complete a through e. If questions contain more than one item, circle those not in compliance.

a. i. Did the generator sign and date all manifests inspected? ✓ Yes ___ No

ii. Who signed for the generator?
Name: LARRY BROWER
Title: MAINTENANCE SUPERVISOR
I.D. Number _____

b. i. Did the generator obtain handwritten signature and date of acceptance from initial transporter? ✓ Yes ___ No

ii. Who signed for the transporter?
Name: ISAAC FUENTEZ
Title: None
I.D. Number: _____

c. Does the generator retain one copy of manifest signed by generator and transporter? ✓ Yes ___ No

d. Do returned copies of manifest include facility owner/operator signature and date of acceptance? ✓ Yes ___ No

e. If copy of manifest from facility was not returned within 45 days, did the generator file an exception report? (262.42 - Exception reporting) N/A ___ Yes ___ No

FACILITY NAME:_____

EPA ID NUMBER:_____

i. If yes, did it contain the following information:

Legible copy of manifest N/A ___Yes___No

AND

Cover letter explaining generators efforts to locate waste. ___Yes___No

f. Does (will) the generator retain copies for 3 years? ✓ Yes___No

Pre-Transport Requirements

1. Does the generator package waste? ___Yes ✓ No

If no, skip to question 9.
If yes, complete the following questions.

Inspect containers ready for immediate shipment.
If there are no such containers, skip to question 8.

2. Does the generator package waste in accordance with 49 CFR 173, 178, and 179? (DOT requirements) (262.30 - Packaging) N/A ___Yes___No

3. Are containers to be shipped leaking, corroding or bulging? N/A ___Yes___No

Use narrative explanations sheet to describe containers and condition.

4. Does the generator use DOT labeling requirements in accordance with 49 CFR 172 when containers are offered for shipment? (262.31 - Labeling) N/A ___Yes___No

5. Does the generator mark each package in accordance with 49 CFR 172 when containers are offered for shipment? (262.32 - Marking) N/A ___Yes___No

SAFETY KLEEN PLACEMENTS WASTE SHIPMENTS

6. a. Is each container of 110 gallons or less marked with the following label when containers are offered for shipment? N/A ___Yes___No

HAZARDOUS WASTE - Federal Law Prohibits Improper Disposal. If found, contact the nearest police or public safety authority or the U.S. Environmental Protection Agency.

Generator's Name and Address _____

Manifest Document Number_____

b. If other labels exist, list in narrative.

FACILITY NAME:_____

EPA ID NUMBER:_____

7. If there are any vehicles present on site loading or unloading hazardous waste, inspect for presence of placards. Note this instance on narrative explanation sheet. N/A

8. Satellite Accumulation (effective June 20, 1985)

a. Does the generator accumulate waste in containers at or near "Satellite" generation points? ✓ Yes ___ No SAFETY KLEAN MACHINES

If no, skip to question 9.
If yes, complete the following.

b. Are containers in good condition? ✓ Yes ___ No

c. Is the waste compatible with the containers? ✓ Yes ___ No

d. Is waste transferred from leaking containers or otherwise managed to control leakage? N/A Yes ___ No NO LEAKAGE

e. Are containers closed? ✓ Yes ___ No

f. Are containers marked with the words "hazardous waste" or identification of the contents? ___ Yes ___ No WESTERN IS NOT SURE WHETHER THE DRUMS ARE MARKED THE WASTE WHEN SHIPPED OFF

g. Has waste accumulation exceeded one (1) quart of acutely hazardous waste (261.33 e.) or 55 gallons of other hazardous waste? ___ Yes ✓ No

If yes,

i. Has the container holding the excess amount been marked with the date the excess began accumulating? ___ Yes ___ No

ii. Have excess amounts remained in the satellite accumulation area longer than three (3) days? ___ Yes ___ No

9. Accumulation Time (262.34 - Accumulation Time for Small Quantity Generators)

a. Is waste generated > 100 kg/month, but < 1000 kg/month? ✓ Yes ___ No

If yes, answer rest of question #9.
If no, skip to question #10.

b. Is hazardous waste shipped offsite within 180 days? ✓ Yes ___ No SHIPPED ONCE PER MONTH

c. Has the quantity of waste accumulated on-site exceeded 6000 kilograms? ___ Yes ✓ No

FACILITY NAME: _____

EPA ID NUMBER: _____

d. Does the generator comply with the requirements of Part 265 Subpart C, Preparedness and Prevention? ✓ Yes ___ No

10. Accumulation Time (262.34 - Accumulation Time)

a. Is the site a permitted/interim status storage facility? ___ Yes ✓ No

If yes, skip to Section E, and complete and attach the TSD checklist and appropriate supplemental checklists. If no, answer rest of question #8.

b. Is hazardous waste shipped offsite within 90 days? ✓ Yes ___ No

c. Is waste stored in containers or tanks? ✓ Yes ___ No

d. Is the beginning date of accumulation time clearly indicated on each container? N/A ___ Yes ___ No

e. Is each container or tank marked with the words "Hazardous Waste"? N/A ___ Yes ___ No → NOT WASTE UNTIL SHIPPED OFFSITE

f. Complete and attach the containers/tanks supplemental checklists as appropriate. N/A

g. If the generator accumulates waste on-site for less than 90 days, complete RCRA Generators Checklist Supplement. N/A

Recordkeeping and Report

1. Is the generator keeping the following reports for a minimum of three (3) years? (262.40 - Recordkeeping):

a. Manifests and signed copies from designated facilities? ✓ Yes ___ No

b. Biennial reports (or reports as required by state agencies) N/A ___ Yes ___ No

c. Exception Reports none → N/A ___ Yes ___ No

d. Test results, where applicable. ✓ Yes ___ No

2. Where are records kept (at facility or elsewhere)?

on-site (FACILITY MANAGERS OFFICE)

FACILITY NAME: _____

EPA ID NUMBER: _____

3. Who is in charge of keeping the records?

Name: JIM FRAZIER

Title: FACILITY SUPERVISOR

Special Condition

1. Has the generator received from or transported to a foreign source any hazardous waste? (262.50 - International Shipments) N/A ___Yes___No

If yes,

a. Has a note been filed with the R.A.? ___Yes___No

b. Is this waste manifested and signed by Foreign Consignee? ___Yes___No

c. If the generator transported wastes out of the country has he received confirmation of delivered shipment? ___Yes___No

d. Has the generator filed an annual report (by March 1 of each year) giving the type, quantity, frequency and destination of all exported hazardous waste? (Per HSWA 1984) ___Yes___No

APPENDIX G

CHAIN-OF-CUSTODY FORMS

(Two Sheets)

Chain of Custody Record

SHEET 1 OF 2

PDP Analytical Services
1680 Lake Front Circle, Suite B ▪ The Woodlands, Texas 77380 ▪ Phone (713) 363-2233 ▪ Fax (713) 298-5784

Client Name / Address: PRC ENVIRONMENTAL MGT. INC.
350 N. ST. PAUL ST., SUITE 2600
DALLAS, TX 75201 (214) 754-8765

Send Report to: MARK BUTLER
C/O PRC

Project Number: 170R06603214LA

Project Name: BJ/WESTERN COMPANY
HOBBS, NEW MEXICO

Samplers (Signature): Annette Collins

P.O. Number:

Sta. No.	Date	Time	Comp.	Grab	Station Location	Number of Containers	Matrix	TOTAL VOA	TCLP VOA	TCLP ABN	TCLP METALS	IGNITABILITY	CORROSIVITY	SPECIFIC GRAVITY	Remarks
01	4/24/95	1250		X	BJWEST-OUTSUMP-01	6	WASTE SLUDGE	X	X	X	X			X	
02		1325		X	BJWEST-SANDTRAP-02	12	WASTE LIQUID	X	X	X		X	X	X	MS/MSD
03		1355		X	BJWEST-SANDTRAP-03	5	WASTE LIQUID	X	X	X					
04		1400		X	BJWEST-SANDTRAP-04	12	WASTE SLUDGE	X	X	X	X			X	MS/MSD
05		1500		X	BJWEST-SANDTRAP-05	6	WASTE SLUDGE	X	X	X	X				
06		1555		X	BJWEST-TANK A-06	7	WASTE LIQUID	X	X	X		X	X	X	
07		1610		X	BJWEST-TANK A-07	7	WASTE SLUDGE	X	X	X	X		X	X	
08		1630		X	BJWEST-TANK B-08	6	WASTE LIQUID	X	X	X		X		X	
09		1640		X	BJWEST-TANK B-09	6	WASTE SLUDGE	X	X	X	X			X	
10		1700		X	BJWEST-TANK C-10	6	WASTE LIQUID	X	X	X		X		X	
11		1710		X	BJWEST-TANK C-11	6	WASTE SLUDGE	X	X	X	X			X	

Relinquished by (Signature)	Date / Time	Received by (Signature)	Date / Time
[signature]	4/25/95 1700	FEDEX	
Relinquished by (Signature)	Date / Time	Received by (Signature)	Date / Time
Relinquished by (Signature)	Date / Time	Received for Laboratory by (Signature)	Date / Time

Remarks: FEDEX AIRBILL NO. 3911763122
COOLERS 1 AND 2 OF 3

Method of Shipment:

PDP Quote Number:

Distribution: Original accompanies shipment; Copy to coordinator and field files

Chain of Custody Record

PDP Analytical Services
1680 Lake Front Circle, Suite B ▪ The Woodlands, Texas 77380 ▪ Phone (713) 363-2233 ▪ Fax (713) 298-5784

Client Name / Address: PRC ENVIRONMENTAL MANAGEMENT, INC.
350 N. ST. PAUL ST., SUITE 2600
DALLAS, TX 75201 (214) 754-8765

Send Report to: MARK BUTLER
C/O PRC

Project Number: 170R0603214LA

Project Name: BJ/WESTERN COMPANY
HOBBS, NEW MEXICO

Samplers (Signature): Lynette Collins

P.O. Number:

Sta. No.	Date	Time	Comp.	Grab	Station Location	Number of Containers	Matrix	IGNITABILITY	CORROSIVITY	SPECIFIC GRAVITY	TOTAL VOA			Remarks
12	4/25/95	0920		X	BJWEST-DRUM02-12	1	LIQUID WASTE	X		X				
13		0930		X	BJWEST-DRUM03-13	1		X		X				
14		0935		X	BJWEST-DRUM05-14	1			X	X				
15		0945		X	BJWEST-DRUM11-15	1		X		X				
16		0955		X	BJWEST-DRUM15-16	1		X		X				
17		1000		X	BJWEST-DRUM17-17	1		X		X				
18		1005		X	BJWEST-DRUM27-18	1		X		X				
19				X	BJWEST-TB01-19	3	WATER				X			TRIP BLANK

Relinquished by (Signature)	Date / Time	Received by (Signature)	Date / Time
[signature]	4/25/95 1700	FED-EX	
Relinquished by (Signature)	Date / Time	Received by (Signature)	Date / Time
Relinquished by (Signature)	Date / Time	Received for Laboratory by (Signature)	Date / Time

Remarks: FEDEX AIRBILL NO. 3911763122
COOLERS 1 AND 2 OF 3

Method of Shipment:

PDP Quote Number:

Distribution: Original accompanies shipment; Copy to coordinator and field files

APPENDIX H

WEIGHT CALCULATIONS

(One Sheet)

TABLE H-1

WEIGHT CALCULATIONS

Management Unit	Dimensions (ft)		Volume (ft^3)	Volume Conversion Factor (m^3/ft^3)	Density of Water at 25°C (kg/m^3)	Specific Gravity of Waste (Attachment C)	Quantity (kg)
	Diameter	Depth					
Sand Trap Tank (Liquid)	7.5	2.0	88.36	0.02832	997	0.883	**2,203**
Sand Trap Tank (Sludge)	7.5	2.2	97.19			1.97	**5,406**
Tank A (Liquid)	12.25	8.0	942.87			0.986	**26,249**
Tank A (Sludge)	12.25	4.0	471.44			0.999	**13,297**
Tank B (Liquid)	12.25	0.25	29.46			0.859	**714**
Tank B (Sludge)	12.25	6.75	795.55			0.897	**20,148**
Tank C (Liquid)	12.25	0.5	58.93			0.860	**1,431**
Tank C (Sludge)	12.25	11.25	1,325.91			0.929	**34,779**

Notes:

ft = feet
ft^3 = cubic feet
kg = kilograms
m^3 = cubic meters
Quantity (kg) = Volume (ft^3) x Volume Conversion Factor (m^3/ft^3) x Density of Water (kg/m^3) x Specific Gravity
Volume (ft^3) = ([3.14159 x Diameter^2])/4] x Depth

ATTACHMENT A

MATERIAL SAFETY DATA SHEETS (MSDSs) OF CHEMICAL PRODUCTS HANDLED BY BJ WESTERN

(85 Sheets)

Jo Ann Cobb REM
Manager, Environmental
Tel. 713/363-7528
Fax 713/363-7595

June 28, 1995

Mr Mark Butler
PRC
Suite 2600
350 North St Paul St
Dallas TX 75201

RE: BJ Services Company USA
Hobbs NM District

Dear Mr Butler:

Enclosed are photocopies of MSDSs for chemicals stored at the acid dock on the Hobbs NM facility.

If additional information is required, please let me know.

Sincerely,

Jo Ann Cobb

Jo Ann Cobb

Enclosures

ah

Material Safety Data Sheet

duct SUPERSET O

ction I

facturer's Name
ntrol Products, Inc.
57 Katy Frwy, #1260
ouston, TX 77079

Emergency Telephone Number
(713) 556-5212

Date 4/15/90

ction II - Hazardous Ingredients

ardous components	CAS #	OSHA PEL	ACGIH TLV	OTHER
Xylene	1330-20-7	100 PPM		
Trimethylbenzenes	2551-13-7	25 PPM		
Oxirane (Ethylene Oxide)	75-21-8	1 PPM		

See Secion .07-OCCUPATIONAL CONTROL PROCEDURES. NOT SUBJECT TO REPORTING UNDER SARA SECTION 313 AT THIS CONCENTRATION.

azard Rating

Scale:
0-Minimal
1-Slight
2-Moderate
3-Serious
4-Severe

Product:

HEALTH:	2
FIRE:	2
REACTIVITY:	1
SPECIAL:	

Section 313 Supplier Notification

is product contains the following toxic chemicals subject to the reporting requirements of section 313 of the Emergency Planning and ommunity Right-To-Know Act of 1986 and of 40 CFR 372:

#	Chemical Name	Percent by Weight

ection III - Physical/Chemical Characteristics

ing Point: °F N/A

Specific Gravity (H_2O=1): 0.92

r Pressure (mmHg): N/A

Melting Point:

or Density (Air=1): N/A

Evaporation Rate (Butyl Acetate=1):

ility in Water: N/A

pearance and Odor: Straw to dark brown, aromatic odor

tion IV - Fire and Explosion Hazard Data

Point: °F 100

Flammable Limits in air, % : Lower: Upper:

PHOTOGRAPH NO. 1

Date: 04/24/95 Picture Taken by: Jeffrey Ayers, PRC Direction Facing: NW
Picture Description: Used oil storage tank, located on the south side of the truck maintenance shop

PHOTOGRAPH NO. 2

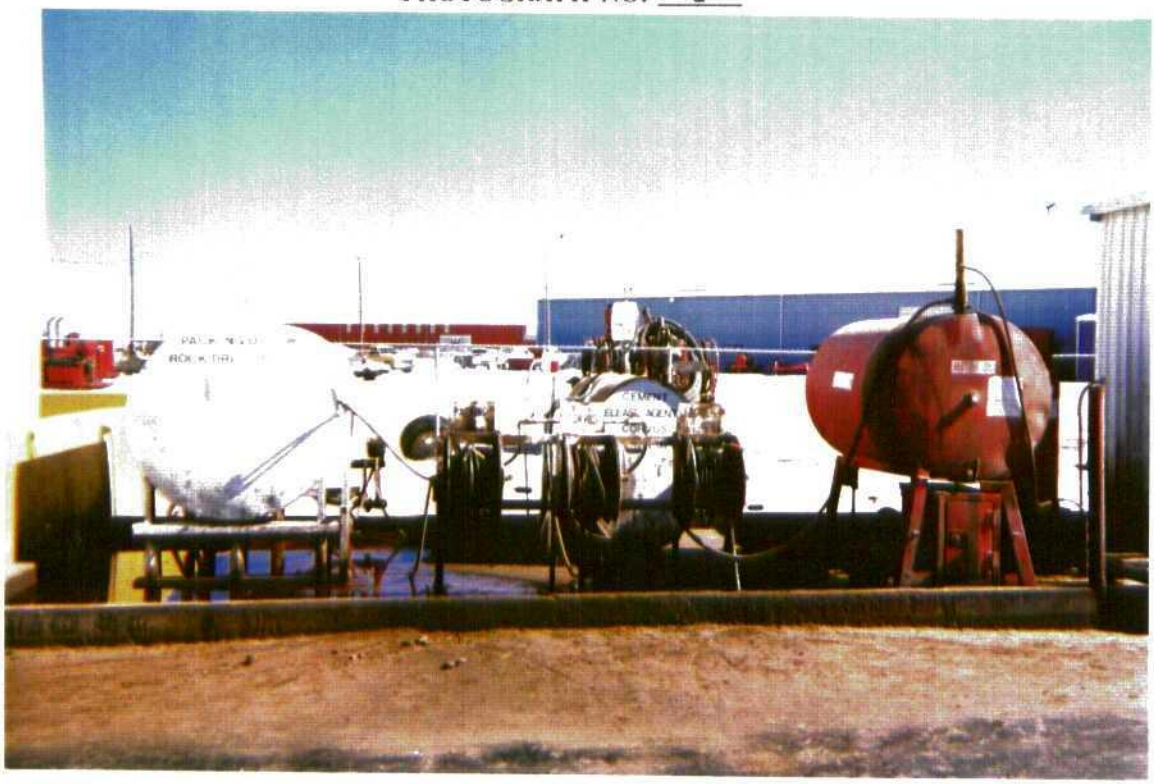

Date: 04/24/95 Picture Taken by: Jeffrey Ayers, PRC Direction Facing: N
Picture Description: Facility fuel and oil tanks

PHOTOGRAPH NO. 3

Date: 04/24/95 Picture Taken by: Jeffrey Ayers, PRC Direction Facing: NE
Picture Description: Product drum storage area, located on the west side of the chemical storage warehouse

PHOTOGRAPH NO. 4

Date: 04/24/95 Picture Taken by: Lynette Collins, PRC Direction Facing: SE
Picture Description: Product drum storage, located next to the product loading bay and elevated hydrochloric acid tank

PHOTOGRAPH NO. 5

Date: 04/24/95 Picture Taken by: Lynette Collins, PRC Direction Facing: E
Picture Description: Drummed pump washout, located next to the product loading bay

PHOTOGRAPH NO. 6

Date: 04/24/95 Picture Taken by: Jeffrey Ayers, PRC Direction Facing: NW
Picture Description: Product loading bay in foreground, and drummed product and chemical storage in the warehouse background

PHOTOGRAPH NO. 7

Date: 04/24/95 Picture Taken by: Lynette Collins, PRC Direction Facing: E
Picture Description: Underground gravity separation Tanks A, B, and C, located east of the Sand Trap Tank

PHOTOGRAPH NO. 8

Date: 04/24/95 Picture Taken by: Lynette Collins, PRC Direction Facing: NW
Picture Description: Water tank used during pump testing

PHOTOGRAPH NO. 9

Date: 04/24/95 Picture Taken by: Jeffrey Ayers, PRC Direction Facing: E
Picture Description: Vertical cement storage silos

PHOTOGRAPH NO. 10

Date: 04/24/95 Picture Taken by: Jeffrey Ayers, PRC Direction Facing: NW
Picture Description: Liquid gel mixing facility

U.S. DEPARTMENT OF LABOR
Occupational Safety and Health Administration

MATERIAL SAFETY DATA SHEET

DATE: 28MAY86

SECTION I

Supplier's Name The Western Company of North America	EMERGENCY TELEPHONE NO. (817) 731-5100
ADDRESS (Number, Street, City, State, and ZIP Code) P. O. Box 186. Ft. Worth. TX 76101	
CHEMICAL NAME AND SYNONYMS Proprietary blend	TRADE NAME AND SYNONYMS GEL COMPLEXER. water. T.I.C.
CHEMICAL FAMILY metal chelate	FORMULA W.I.N. 100151

SECTION IA HAZARDOUS MATERIAL CLASSIFICATION

D.O.T. PROPER SHIPPING NAME	Flammable liquid, n.o.s.
NAME OF HAZARDOUS COMPONENT	isopropanol
HAZARD CLASS	Flammable liquid
IDENTIFICATION NUMBER	UN 1993
D.O.T. LABEL(S) REQUIRED	Flammable liquid
PRECAUTIONARY LABEL	attached

SECTION II - HAZARDOUS INGREDIENTS

	%	TLV (Units)
isopropanol	80	400ppm

SECTION III - PHYSICAL DATA

BOILING POINT (°F.)		SPECIFIC GRAVITY (H_2O=1) @ 25°C	0.842
VAPOR PRESSURE (mm Hg.)		PERCENT, VOLATILE BY VOLUME (%)	80%
VAPOR DENSITY (AIR=1)		EVAPORATION RATE (_____ =1)	364
SOLUBILITY IN WATER	insoluble		

APPEARANCE AND ODOR: Clear red liquid, acetyl acetone odor

SECTION IV - FIRE AND EXPLOSION HAZARD DATA

FLASH POINT (Method used) 54 F (PMCC)	FLAMMABLE LIMITS	Lel	Uel

EXTINGUISHING MEDIA
Any type CO_2, dry chemical or water

SPECIAL FIRE FIGHTING PROCEDURES
None

UNUSUAL FIRE AND EXPLOSION HAZARDS
None

(Continued on reverse side)

TRADE NAME: W.I.N.100151,GEL COMPLEXER,water,T.I.C.

SECTION V - HEALTH HAZARD DATA

THRESHOLD LIMIT VALUE
Unknow, isopropanol component, 400 ppm

EFFECTS OF OVEREXPOSURE
See attached

Is this material a sensitizer? No report of sensitization during 10 years of com

EMERGENCY AND FIRST AID PROCEDURES
Wash spills from skin with soap and water. If contact with eyes occurs, flush the thoroughly with plenty of water and consult a physician if irritation persists. If the product is ingested, consult a physician.

SECTION VI - REACTIVITY DATA

STABILITY			CONDITIONS TO AVOID
	UNSTABLE		
	STABLE	XXX	Hydrolyzed slowly by water.

INCOMPATABILITY *(Materials to avoid)*
May cause rapid corrosion of ferrous metals.

HAZARDOUS DECOMPOSITION PRODUCTS
None

HAZARDOUS POLYMERIZATION			CONDITIONS TO AVOID
	MAY OCCUR		
	WILL NOT OCCUR	XXX	

SECTION VII - SPILL OR LEAK PROCEDURES

STEPS TO BE TAKEN IN CASE MATERIAL IS RELEASED OR SPILLED
Collect large spills with sawdust or other absorbent solid. Small spills and residues may be flushed to the drain with water.

WASTE DISPOSAL METHOD
Pour waste on the ground in a protected dumping area. Bury or burn in accordance with local ordinances.

SECTION VIII - SPECIAL PROTECTION INFORMATION

RESPIRATORY PROTECTION *(Specify type)*

VENTILATION		
	LOCAL EXHAUST	SPECIAL
	MECHANICAL *(General)*	OTHER

PROTECTIVE GLOVES	EYE PROTECTION
Elbow length	Goggles or face shield

OTHER PROTECTIVE EQUIPMENT

SECTION IX - SPECIAL PRECAUTIONS

PRECAUTIONS TO BE TAKEN IN HANDLING AND STORING
See attached

OTHER PRECAUTIONS
See attached

100174

U.S. DEPARTMENT OF LABOR
Occupational Safety and Health Administration

MATERIAL SAFETY DATA SHEET

DATE: 15 Mar 78

SECTION I

Supplier's Name: The Western Company of North America	EMERGENCY TELEPHONE NO.: (817) 731-5100
ADDRESS (Number, Street, City, State, and ZIP Code): P. O. Box 186, Ft. Worth, TX 7610[illegible]	
CHEMICAL NAME AND SYNONYMS: Acetic Acid & Acetic Anhydride	TRADE NAME AND SYNONYMS: AC-2
CHEMICAL FAMILY: Acid	FORMULA: 40% acetic acid, 60% acetic anhydride

SECTION IA HAZARDOUS MATERIAL CLASSIFICATION

D.O.T. PROPER SHIPPING NAME	Corrosive liquid, N.O.S.
NAME OF HAZARDOUS COMPONENT	Acetic Anhydride *
HAZARD CLASS	Corrosive material
IDENTIFICATION NUMBER	UN1760
D.O.T. LABEL(S) REQUIRED	Corrosive
PRECAUTIONARY LABEL	

SECTION II - HAZARDOUS INGREDIENTS	%	TLV (Units)
*		

SECTION III - PHYSICAL DATA

@ 1.05

BOILING POINT (°F.)		SPECIFIC GRAVITY (H_2O=1)	
VAPOR PRESSURE (mm Hg.)		PERCENT, VOLATILE BY VOLUME (%)	
VAPOR DENSITY (AIR=1)		EVAPORATION RATE (_____ =1)	
SOLUBILITY IN WATER			
APPEARANCE AND ODOR	clear, colorless liquid - sharp acrid odor		

SECTION IV - FIRE AND EXPLOSION HAZARD DATA

FLASH POINT (Method used): 112°F, Tag Open cup; 109°F, Tag Closed Cup	FLAMMABLE LIMITS	Lel: ~~2.9%~~	Uel: ~~10.3%~~

EXTINGUISHING MEDIA: Water spray, dry chemical, and alcohol foam are effective extinguishing agents for acetic anhydride fires.

SPECIAL FIRE FIGHTING PROCEDURES: Addition of water will reduce intensity of flames. If a leak or spill has not ignited, use water spray to disperse the vapor and to protect the personnel trying to stop the leak. Fire fighters should wear self-contained breathing apparatus and full protective clothing.

UNUSUAL FIRE AND EXPLOSION HAZARDS: Water and foam react with chemical, but the heat liberated is not enough to create a hazard. Dry chemical forced below surface can cause foaming and boiling.

(Continued on reverse side)

EXXON CHEMICALS

MATERIAL SAFETY DATA SHEET

EXXON CHEMICAL AMERICAS P.O. BOX 3272, HOUSTON, TEXAS 77001
A Division of EXXON CHEMICAL COMPANY, A Division of EXXON CORPORATION

08/01/89

NO. 78745C

SECTION I PRODUCT IDENTIFICATION & EMERGENCY INFORMATION

PRODUCT NAME
WCNA WZ 499589 7-8745

CHEMICAL NAME
Not applicable: Blend

CHEMICAL FAMILY
Blend

PRODUCT APPEARANCE
Clear Amber Liquid
Slight Pungent Odor

AS-3
Corrosive 0592

EMERGENCY TELEPHONE NUMBERS: EXXON CHEMICAL AMERICAS 713-870-6000
CHEMTREC 800-424-9300

SECTION II HAZARDOUS INGREDIENT INFORMATION

The composition of this mixture may be proprietary information. In the event of a medical emergency, compositional information will be provided to a physician or nurse. This product is hazardous as defined in 29 CFR1910.1200, based on the following compositional information:

COMPONENT	OSHA HAZARD
Organic Acid Amine Salt	Eye & Skin Corrosive
Methanol/Water	Combustible
Methanol: via Ingestion and Inhalation	Toxic
Methanol	PEL/TLV

For additional information see Section 3.

SECTION 3 HEALTH INFORMATION & PROTECTION

NATURE OF HAZARD

EYE CONTACT:
Corrosive. Will cause eye burns and permanent tissue damage.

SKIN CONTACT:
Corrosive; causes permanent skin damage.
Methyl alcohol may be absorbed through the skin which can contribute to damage of the optic nerve resulting in permanent visual changes, loss of vision or total blindness.
May cause skin sensitization, an allergic reaction which becomes evident on reexposure to this material.

INHALATION:
High vapor concentrations are irritating to the eyes and the respiratory tract, may cause headaches and dizziness, are anesthetic and may have other central nervous system effects.
This product contains methyl alcohol. Vapor inhalation and/or skin absorption can cause central nervous system effects and blindness.

INGESTION:
Corrosive to mouth, esophagus and stomach.
The principle hazard of methyl alcohol arises from its ingestion as a substitute for ethyl alcohol. As little as 15 ml (1/2 oz.) of 40% methyl alcohol has caused death.
The most significant systemic effect caused by sublethal doses of methyl alcohol is the damage to the optic nerve which can result in permanent visual changes, loss of vision or total blindness.

FIRST AID

EYE CONTACT:
Immediately flush eyes with large amounts of water for at least 15 minutes. Get prompt medical attention.

SKIN CONTACT:
Immediately flush with large amounts of water; use soap if available. Remove contaminated clothing, including shoes, after flushing has begun. Get prompt medical attention.

INHALATION:
Using proper respiratory protection, immediately remove the affected victim from exposure. Administer artificial respiration if breathing is stopped. Keep at rest. Call for prompt medical attention.

INGESTION:
DO NOT induce vomiting. If individual is conscious, give milk or water to dilute stomach contents. Keep warm and quiet. Get prompt medical attention. DO NOT attempt to give anything by mouth to an unconscious person.

WORKPLACE EXPOSURE LIMITS

OSHA REGULATION 29CFR1910.1000 REQUIRES THE FOLLOWING PERMISSIBLE EXPOSURE LIMITS:
A TWA of 200 ppm (260 mg/m3) and a STEL of 250 ppm (310 mg/m3) for Methyl Alcohol (skin).

THE ACGIH RECOMMENDS THE FOLLOWING THRESHOLD LIMIT VALUES:
a TWA of 200 ppm (260 mg/m3), and a STEL of 250 ppm (310 mg/m3) for Methyl Alcohol (skin).

PRECAUTIONS

PERSONAL PROTECTION
For open systems where contact is likely, wear chemical resistant gloves, a chemical suit, rubber boots, and chemical safety goggles plus a face shield.
Where contact may occur, wear long sleeves, chemical resistant gloves, chemical goggles, and a face shield.
Where concentrations in air may exceed the limits given in this Section and engineering, work practice or other means of exposure reduction are not adequate, NIOSH/MSHA approved respirators may be necessary to prevent overexposure by inhalation.
All contact should be avoided by persons with known hypersensitivity to AMINES

VENTILATION
The use of mechanical dilution ventilation is recommended whenever this product is used in a confined space, is heated above ambient temperatures, or is agitated.

SECTION 4 FIRE & EXPLOSION HAZARD

FLASHPOINT: 103 Deg F. METHOD: Seta CC
FLAMMABLE LIMITS: LEL: 6.7 UEL: 36.0
AUTOIGNITION TEMPERATURE: NOTE: Not available

GENERAL HAZARD
Combustible Liquid, can form combustible mixtures at temperatures at or above the flashpoint.
Toxic gases will form upon combustion.
"Empty" containers retain product residue (liquid and/or vapor) and can be dangerous. DO NOT PRESSURIZE, CUT, WELD, BRAZE, SOLDER, DRILL, GRIND, OR EXPOSE SUCH CONTAINERS TO HEAT, FLAME, SPARKS, STATIC ELECTRICITY, OR

Activator, W.I.N. # 499737

ACME / BORDEN

MATERIAL SAFETY DATA SHEET

Emergency Telephone
(614) 431-6800

ACME RESIN CORPORATION
BORDEN PACKAGING and INDUSTRIAL PRODUCTS DOMESTIC AND INTERNATIONAL, DIVISION OF BORDEN, INC.
10330 W. ROOSEVELT ROAD, WESTCHESTER, ILLINOIS 60154-2564

THE OSHA HAZARD COMMUNICATION STANDARD 29 CFR 1910.1200 REQUIRES THAT THE INFORMATION CONTAINED ON THESE SHEETS BE MADE AVAILABLE TO YOUR WORKERS. INSTRUCT YOUR WORKERS TO HANDLE THIS PRODUCT PROPERLY.
FOR INDUSTRIAL USE ONLY

THE WESTERN COMPANY
ATTN: MS BETH FRASEK
8701 NEW TRAILS DRIVE
THE WOODLANDS, TX 77381

NON-EMERGENCY TELEPHONE
(708) 524-3176
ATTN: KENNETH C. FYLES

DESCRIPTION: Activator
PRODUCT TYPE: ISOPROPYL ALCOHOL SOLUTION
APPLICATION: CONSOLIDATION AGENT FOR OIL WELL PROPPANTS

CUR ISS 04-MAY-92

SIGNAL WORD
WARNING!

This material is a "health hazard" and/or a "physical hazard" as determined when reviewed according to the requirements of the Occupational Safety and Health Administration 29 CFR Part 1910.1200 "Hazard Communication" Standard.

CHEMICAL HAZARD RATING
HEALTH=2(moderate)
FIRE=3(high)
REACTIVITY=0(least)
CHRONIC=*

29CFR1910.1200 HAZARDOUS INGREDIENTS/REPORTED HEALTH EFFECTS

CAS/REGISTRY NO.	MATERIAL DESCRIPTION	% RANGE
	The ingredients listed below have been associated with one or more of the listed immediate and/or delayed(*) health hazards. Risk of damage and effects depends upon duration and level of exposure. BEFORE USING OR HANDLING, READ AND UNDERSTAND THE MSDS.	
67-63-0	*ISOPROPANOL NOTE REVISED OSHA PEL	30-50

Suspect reproductive hazard. May cause reproductive disorders based on animal data.
May cause liver damage based on animal data.
May cause kidney damage based on animal data.
Can cause central nervous system depression. Signs and symptoms may include headache, dizziness, nausea, vomiting, unconsciousness and even asphyxiation.
-- See Footnote C.
ACGIH TLV: 400 PPM (983 MG/M³) TWA; 500 PPM (1230 MG/M³) STEL
OSHA PEL: 400 PPM (980 MG/M³) TWA; 500 PPM (1225 MG/M³) STEL
NIOSH DOCUMENT NUMBER: 76-142

READ NEXT PAGE

MATERIAL SAFETY DATA SHEET

Emergency Telephone
(614) 431-6600

ACME RESIN CORPORATION
BORDEN PACKAGING and INDUSTRIAL PRODUCTS DOMESTIC AND INTERNATIONAL, DIVISION OF BORDEN, INC.
10330 W. ROOSEVELT ROAD, WESTCHESTER, ILLINOIS 60154-2564

DESCRIPTION: AcTivator
PRODUCT TYPE: ISOPROPYL ALCOHOL SOLUTION
APPLICATION: CONSOLIDATION AGENT FOR OIL WELL PROPPANTS

CUR ISS 04-MAY-92

29CFR1910.1200 HAZARDOUS INGREDIENTS/REPORTED HEALTH EFFECTS

CAS/REGISTRY NO.	MATERIAL DESCRIPTION	% RANGE
68131-40-8	*ALCOHOLS, C11-15-SECONDARY, ETHOXYLATED	50-70

May cause allergic skin reaction.
-- See Footnote C.
ACGIH TLV: NONE ESTABLISHED
OSHA PEL: NONE ESTABLISHED

Footnote C: As of the date of issuance of this document, this material has not been listed by NTP, IARC or OSHA as a carcinogen.

PHYSICAL DATA

APPEARANCE	CLEAR LIQUID
FLASH POINT	53 F. (T.C.C.)
FREEZING POINT	15 F.
ODOR	ISOPROPYL ALCOHOL ODOR
SPECIFIC GRAVITY	0.907
SOLUBILITY IN WATER	SOLUBLE

IMMEDIATE HEALTH HAZARD DATA

SKIN ABSORPTION: No hazards known to Borden.
INGESTION: Not expected to be harmful under normal conditions of use.
INHALATION: Not expected to be harmful under normal conditions of use. However, if allowed to become airborne, may cause irritation of nose, throat and lungs.
Can cause central nervous system depression.
SKIN: May cause irritation on prolonged or repeated contact.
EYES: Causes irritation.

HANDLING PRECAUTIONS

INHALATION: Avoid prolonged or repeated breathing of vapor.
SKIN: Avoid prolonged or repeated contact with skin.
EYES: Avoid contact with eyes.
Handle in accordance with good industrial hygiene and safety practices. These practices include avoiding unnecessary exposure and removal of the material from eyes, skin and clothing.
Wash thoroughly after handling.

READ NEXT PAGE

499520

U.S. DEPARTMENT OF LABOR
Occupational Safety and Health Administration

MATERIAL SAFETY DATA SHEET

DATE: 15JUL85

SECTION I

Supplier's Name: The Western Company of North America	EMERGENCY TELEPHONE NO.: (817) 731-5100
ADDRESS (Number, Street, City, State, and ZIP Code): P. O. Box 186, Ft. Worth, TX 76101	
CHEMICAL NAME AND SYNONYMS: Proprietary Blend	TRADE NAME AND SYNONYMS: Gelling Agent, Acigel
CHEMICAL FAMILY: Acrylamide Copolymer	FORMULA: W I N 499520

SECTION IA HAZARDOUS MATERIAL CLASSIFICATION

D.O.T. PROPER SHIPPING NAME	Not Regulated
NAME OF HAZARDOUS COMPONENT	N/A
HAZARD CLASS	N/A
IDENTIFICATION NUMBER	N/A
D.O.T. LABEL(S) REQUIRED	N/A
PRECAUTIONARY LABEL	Attached

SECTION II - HAZARDOUS INGREDIENTS

		%	TLV (Units)
paraffin oil	CAS: 8012-95-1		

8.99

SECTION III - PHYSICAL DATA

BOILING POINT (°F.)	212°F	SPECIFIC GRAVITY (H_2O=1) @ 60°F	1.08
VAPOR PRESSURE (mm Hg.)	No Data	PERCENT, VOLATILE BY weight % @ 75°F	44
VAPOR DENSITY (AIR=1)	No Data	EVAPORATION RATE (_____ =1)	-----
SOLUBILITY IN WATER	Polymer Soluble in Water at pH < 7		
APPEARANCE AND ODOR	Milky white liquid, Sweet odor		

SECTION IV - FIRE AND EXPLOSION HAZARD DATA

FLASH POINT (Method used): None, flames out @ 52°C(125°F) PMCC	FLAMMABLE LIMITS	Lel	Uel
EXTINGUISHING MEDIA: carbon dioxide, dry chemical, alcohol foam			
SPECIAL FIRE FIGHTING PROCEDURES: none			
UNUSUAL FIRE AND EXPLOSION HAZARDS: none			

(Continued on reverse side)

TRADE NAME: W.I.N. 499520, Gelling Agent, acid, Acigel

SECTION V - HEALTH HAZARD DATA

THRESHOLD LIMIT VALUE
None established for the product

EFFECTS OF OVEREXPOSURE
May cause irritation with prolonged contact

EMERGENCY AND FIRST AID PROCEDURES
Eyes: Flush with water for 15 minutes. Call a physician.

Skin: Wash thoroughly with soap and water.

Ingestion: Do not induce vomiting. Give water. Call a physician.

SECTION VI - REACTIVITY DATA

STABILITY			CONDITIONS TO AVOID
	UNSTABLE		none
	STABLE	X	

INCOMPATABILITY *(Materials to avoid)*

HAZARDOUS DECOMPOSITION PRODUCTS
oxides of nitrogen

HAZARDOUS POLYMERIZATION			CONDITIONS TO AVOID
	MAY OCCUR		
	WILL NOT OCCUR	X	

SECTION VII - SPILL OR LEAK PROCEDURES

STEPS TO BE TAKEN IN CASE MATERIAL IS RELEASED OR SPILLED

Contain with absorbent material.

WASTE DISPOSAL METHOD
No special method. Consult local, state, and federal regulations for appropriate disposal methods. This product is not regualted under RCRA.

SECTION VIII - SPECIAL PROTECTION INFORMATION

RESPIRATORY PROTECTION *(Specify type)*
None normally required.

VENTILATION	LOCAL EXHAUST	SPECIAL
	X	
	MECHANICAL *(General)*	OTHER

PROTECTIVE GLOVES	EYE PROTECTION
synthetic	chemical goggles

OTHER PROTECTIVE EQUIPMENT

SECTION IX - SPECIAL PRECAUTIONS

PRECAUTIONS TO BE TAKEN IN HANDLING AND STORING
none

OTHER PRECAUTIONS
Do not take internally. Avoid eye and prolonged skin contact.

499518

U.S. DEPARTMENT OF LABOR
Occupational Safety and Health Administration

MATERIAL SAFETY DATA SHEET

DATE: 10/1/85

SECTION I

Supplier's Name: The Western Company of North America	EMERGENCY TELEPHONE NO.: (817) 731-5100
ADDRESS (Number, Street, City, State, and ZIP Code): P. O. Box 186, Ft. Worth, TX 76101	
CHEMICAL NAME AND SYNONYMS: Proprietary	TRADE NAME AND SYNONYMS: Gelling Agent, Acid, Acigel LT
CHEMICAL FAMILY:	FORMULA: W.I.N. 499518

SECTION IA HAZARDOUS MATERIAL CLASSIFICATION

D.O.T. PROPER SHIPPING NAME	Flammable Liquid, n.o.s.
NAME OF HAZARDOUS COMPONENT	Methanol
HAZARD CLASS	Falmmable Liquid
IDENTIFICATION NUMBER	UN 1993
D.O.T. LABEL(S) REQUIRED	Flammable.
PRECAUTIONARY LABEL	

SECTION II - HAZARDOUS INGREDIENTS	%	TLV (Units)
Methanol		200ppm
Acetic Acid		10ppm

SECTION III - PHYSICAL DATA

BOILING POINT (°F.)	147	SPECIFIC GRAVITY (H_2O=1)	0.914
VAPOR PRESSURE (mm Hg.) @ 20°C	96	PERCENT, VOLATILE BY VOLUME (%)	37
VAPOR DENSITY (AIR=1)	1.11	EVAPORATION RATE (_____ =1)	3.5
SOLUBILITY IN WATER	soluble		
APPEARANCE AND ODOR	Amber Liquid; Alcohol odor		

SECTION IV - FIRE AND EXPLOSION HAZARD DATA

FLASH POINT (Method used): 56°F ASTM D3828	FLAMMABLE LIMITS	Lel: N/A	Uel: N/A

EXTINGUISHING MEDIA: CO_2, dry powder or foam

SPECIAL FIRE FIGHTING PROCEDURES

Self-contained breathing apparatus required

UNUSUAL FIRE AND EXPLOSION HAZARDS

None known

(Continued on reverse side)

TRADE NAME: Gelling Agent, Acid, Acigel LT W.I.N. 499518

SECTION V - HEALTH HAZARD DATA

THRESHOLD LIMIT VALUE	Not established
EFFECTS OF OVEREXPOSURE	See attached
EMERGENCY AND FIRST AID PROCEDURES	See attached

SECTION VI - REACTIVITY DATA

STABILITY	UNSTABLE		CONDITIONS TO AVOID
	STABLE	X	
INCOMPATABILITY *(Materials to avoid)*	Strong oxidizers		
HAZARDOUS DECOMPOSITION PRODUCTS	Oxides of Nitrogen		
HAZARDOUS POLYMERIZATION	MAY OCCUR		CONDITIONS TO AVOID
	WILL NOT OCCUR	X	

SECTION VII - SPILL OR LEAK PROCEDURES

STEPS TO BE TAKEN IN CASE MATERIAL IS RELEASED OR SPILLED: Absorb on sand, dirt or suitable absorbant.

WASTE DISPOSAL METHOD: Dispose of in an appropriate waste disposal site in accordance with applicable waste management regulations.

SECTION VIII - SPECIAL PROTECTION INFORMATION

RESPIRATORY PROTECTION *(Specify type)*: Use self-contained breathing apparatus in enclosed areas.

VENTILATION	LOCAL EXHAUST: Equivalent to outdoors	SPECIAL
	MECHANICAL *(General)*	OTHER

PROTECTIVE GLOVES: Synthetic	EYE PROTECTION: Chemical goggles

OTHER PROTECTIVE EQUIPMENT:

SECTION IX - SPECIAL PRECAUTIONS

PRECAUTIONS TO BE TAKEN IN HANDLING AND STORING: Flammable liquid, avoid heat, sparks or open flames. Avoid contact with vapor or liquid.

OTHER PRECAUTIONS: Do not cut empty drums.

SECTION 1 – PRODUCT IDENTIFICATION WESTERN COMPANY OF NORTH AMERICA 6/80

100181

Trade Name ADOFOAM (BF-1) Formula No.

Synonyms An aqueous mixture of alcohol ether sulfates and alkyl sulfonates and alcohol. Chemical Family Organic

SECTION 2 – HAZARDOUS INGREDIENTS

MATERIAL OR COMPONENT	%
Isopropanol	5.
Methanol	3.

SECTION 3 – PHYSICAL PROPERTIES

Boiling Point, 760 MM HG	Melting Point
Specific Gravity (H_2O=1) 1.02	Vapor Pressure
Vapor Density (Air=1)	Solubility in H_2O, % By Wt. Completely
% Volatiles By Vol.	Evaporation Rate (Butyl Acetate=1)

Appearance and Odor

Clear liquid with an alcohol odor

SECTION 4 – FLAMMABILITY AND EXPLOSIVE PROPERTIES

Flash Point (Test Method)

103°F. TCC

Flammable Limits in Air, % By Vol.	Lower		Upper	

Extinguishing Media

Water, foam, CO_2, or dry chemicals

Special Fire Fighting Procedures

Wear air supplied breathing apparatus in confined area

Unusual Fire and Explosion Hazard

May evolve fumes of SO_2 and NO_2.

SECTION 5 – HEALTH HAZARD DATA

Threshold Limit Value

None for product. Isopropanol - skin: 400ppm

Effects of Overexposure

May cause eye, skin and mucosal irritation. May be absorbed through the skin.

EMERGENCY AND FIRST AID PROCEDURES

Eyes

Flush with water for at least 15 minutes. Call a physician.

Skin

Wash thoroughly with soap and water.

Ingestion

Induce vomiting, call a physician.

Inhalation

Remove to fresh air.

MATERIAL SAFETY DATA SHEET

Product ADOFOAM (BF-1)

NALCO CHEMICAL COMPANY
2901 BUTTERFIELD ROAD, OAK BROOK, ILLINOIS 60521

SECTION 6 — REACTIVITY DATA

Stability: Stable ☒ Unstable ☐ Conditions to Avoid

Materials to Avoid: None

Hazardous Decomposition Products: fumes of SO_2 and NO_2

Hazardous Polymerization: Will Not Occur ☒ May Occur ☐ Conditions to Avoid

SECTION 7 — SPILL OR LEAK PROCEDURES

Steps to Take in Case Material is Released or Spilled: Wash with large amounts of water.

Waste Disposal Method: No special method

SECTION 8 — SPECIAL PROTECTION INFORMATION

Type of Respiratory Protection Required: None

Ventilation: Local Exhaust ☒; Mechanical (General) ☐; Special (Specify) ____ Other (Specify) ____

Protective Gloves: Rubber Eye Protection: Safety goggles

Other Protective Equipment: Impervious apron

SECTION 9 — SPECIAL PRECAUTIONS

Handling and Storage Precaution: Keep away from sparks, heat or flames. Use in well ventilated area.

Other Precautions: Do not take internally. Avoid eye or skin contact. Do not breathe vapor or mist.

Prepared By [signature] Title: Corporate Toxicologist Date: 4/6/76

Similar to Form OSHA-20 EMERGENCY TELEPHONE NUMBER — (312) 920-1510

SECTION 1 – PRODUCT IDENTIFICATION

WESTERN COMPANY OF NORTH AMERICA 6/80

Trade Name: Nalco Adomall

Formula No.: 100098

Synonyms: Aqueous Fracturing Additive

Chemical Family: Organic

SECTION 2 – HAZARDOUS INGREDIENTS

MATERIAL OR COMPONENT	%
Alkyl (C_8-C_{18})*bis(2-hydroxyethyl) benzyl ammonium chloride	23.6
N-polyethylene polyamine (18-mole) N-oleylamine hydrochloride	2.7
Isopropanol	
* as in fatty acids of coconut oil	

SECTION 3 – PHYSICAL PROPERTIES

Boiling Point, 760 MM HG	Melting Point: approx -40°F
Specific Gravity (H_2O=1): 0.93 @ 60°F.	Vapor Pressure: 91.44 @ 100°F (Reid)
Vapor Density (Air=1)	Solubility in H_2O, % By Wt.: Soluble
% Volatiles By Vol.: 18.% @75°F	Evaporation Rate (Butyl Acetate=1)
Appearance and Odor: Clear yellow liquid - alcohol odor.	

SECTION 4 – FLAMMABILITY AND EXPLOSIVE PROPERTIES

Flash Point (Test Method): 78°F. (TCC)

Flammable Limits in Air, % By Vol.	Lower		Upper	

Extinguishing Media: CO_2, Alcohol foam, water fog, dry chemical

Special Fire Fighting Procedures: None

Unusual Fire and Explosion Hazard: None

SECTION 5 – HEALTH HAZARD DATA

Threshold Limit Value: None established for the product. Isopropanol (skin) = 400 ppm

Effects of Overexposure: Causes severe skin and eye damage. Harmful or fatal if swallowed.

EMERGENCY AND FIRST AID PROCEDURES

Eyes: Immediately flush with water for at least 15 minutes. Call a physician.

Skin: Immediately flush with water for at least 15 minutes.

Ingestion: Do not induce vomiting, drink large quantities of fluid, call a physici

Inhalation: Remove to fresh air. Treat symptoms. Immediately!

(Continued on Reverse Side)

Product Nalco Adomall

NARCO CHEMICAL COMPANY
2901 BUTTERFIELD ROAD, OAK B... ILLINOIS 60521

Product Nalco Adomall

SECTION 6 – REACTIVITY DATA

Stability: Stable ☒ Unstable ☐ Conditions to Avoid

Materials to Avoid Stong oxidizers

Hazardous Decomposition Products CO, CO_2, NOx

Hazardous Polymerization: Will Not Occur ☒ May Occur ☐ Conditions to Avoid

SECTION 7 – SPILL OR LEAK PROCEDURES

Steps to Take in Case Material is Released or Spilled Contain on absorbent material.

Waste Disposal Method Complete incineration.

SECTION 8 – SPECIAL PROTECTION INFORMATION

Type of Respiratory Protection Required NIOSH approved respitator if TLV is exceeded.

Ventilation: Local Exhaust ☐; Mechanical (General) ☐; Special (Specify) Other (Specify)

Protective Gloves Rubber Eye Protection Goggles or face shield

Other Protective Equipment Rubber apron

SECTION 9 – SPECIAL PRECAUTIONS

Handling and Storage Precaution Do not get in eyes, on skin or on clothing. Do not take internally. Avoid prolonged inhalation of vapors.

Other Precautions Do not use, pour, spill or store near heat or open flame. Use with adequate ventilation.

Prepared By Title Corporate Toxicologist Date 6-16-80

Similar to Form OSHA-20 EMERGENCY TELEPHONE NUMBER – (312) 920-1510

NALCO®

ADOMALL®

AQUEOUS FRACTURING ADDITIVE

ACTIVE INGREDIENTS:

Alkyl (C_8–C_{18})* bis (2-hydroxyethyl) benzyl ammonium chloride	23.6%
N-polyethylene polyamine (18-mole) N-oleylamine hydrochloride	2.7%
Isopropanol	30.0%
INERT INGREDIENTS:	43.7%
Total	100.0%

*As in fatty acids of coconut oil.
(C_8 = 1%, C_{10} = 57%, C_{12} = 20%, C_{14} = 11%, C_{16} = 2%, C_{18} = 9%)

EPA Registration No. 10349-3

DIRECTIONS:

For control of bacteria in fracturing fluids add 0.1 to 1.0 gallons Adomall per 1000 gallons of fracturing fluid (100-1000 ppm). Assistance of individual site problems obtainable from your Nalco Representative. Refer to Adomite Bulletin #50 for additional information on Adomall.

For surface tension reduction and emulsion prevention use 1 to 2 gallons Adomall per 1000 gallons of fracturing fluid or acid (1000-2000 ppm).

Adomall may be added and premixed prior to the fracturing operation or may be added directly from the drum by means of a proportioning pump to the blender during the operation.

NOTE: Adomall is intended for use in aqueous oil or gas well stimulation treatments only. Do not use in potable water supplies or domestic operations. Do not contaminate water by cleaning container. Do not reuse this container. Destroy when empty.

DANGER:

KEEP OUT OF THE REACH OF CHILDREN. CAUSES SEVERE SKIN AND EYE DAMAGE. HARMFUL OR FATAL IF SWALLOWED. Do not get in eyes, on skin, or on clothing. Wear goggles or face shield and rubber gloves when handling. Do not use, pour, spill or store near heat or open flame. Avoid contamination of food.

FIRST AID: In case of contact, immediately flush eyes or skin with plenty of water for at least 15 minutes. For eyes call a physician. Remove and wash contaminated clothes before reuse. If swallowed, do not induce vomiting, drink large quantities of fluid and call a physician immediately.

NALCO CHEMICAL COMPANY

P. O. BOX 87 • SUGAR LAND, TEXAS 77478

EPA Est. No. 1706-TX-1

NET CONTENTS 55 GALLONS

B 1001.2

100 098

100280

SECTION I

: 100280
:
:
:
: ANTI-FOAM AGENT;

Western Company of North America

: 001070; 954916
1-800-732-9876
: (713) 629-2600
: 515 POST OAK BLVD., SUITE 1200
: HOUSTON STATE ..:TX ZIP ..:77027
:
: 06/03/91

N II - HAZARDOUS INGREDIENTS/IDENTITY INFORMATION

: AF-11L

CAS	OSHA PEL	ACGIH TLV	OTHER	%

MATION

SECTION 313 CHEMICALS

CAS	OSHA PEL	ACGIH TLV	OTHER	%
111-76-2	25 PPM	25PPM	DFG MAK 20 PPM	*

E TION 313 SUPPLIER NOTIFICATION

ED ABOVE WITH PERCENTAGES ARE SUBJECT TO THE REPORTING
TION 313 OF THE EMERGENCY PLANNING AND RIGHT-TO-KNOW
D CFR 372.

SECTION III - CHEMICAL CHARACTERISTICS

BOILING POINT	MELTING POINT	FREEZING POINT	SPECIFIC GRAVITY (H2O = 1)
168.4-170.2		-74.8	0.911

PERCENT VOLATILE by VOLUME	THEORETICAL VOC CONTENT (percent of WEIGHT)	WEIGHT PER GALLON
50%	55.5	7.6 lbs.

pH:
Conc:

VAPOR PRESSURE (mm of Hg)	VAPOR DENSITY (Air = 1)	DENSITY	EVAPORATION RATE Basis (BUTYL ACET)=1
.6 mm. @ 20 C degrees	4.07	.9012	Rate .06

SOLUBILITY IN WATER
DISPERSIBLE

REACTIVITY IN WATER
Stable.

APPEARANCE AND ODOR:
Pale yellow liquid, ether-like odor.

SECTION IV - FIRE AND EXPLOSION HAZARD DATA

FLASH POINT	METHOD	FLAMMABLE LIMITS IN AIR (%)	AUTOIGNITION TEMPERATURE
141 F	PMCC	UPPER = 221. LOWER = 2.2	N/D

2

NFPA CODES:
HEALTH .....: 2
FLAMMABILITY ...: 2
REACTIVITY .....: 1
OTHER .....: -

HMIS CODES:
HEALTH .....: 2
FLAMMABILITY ...: 2
REACTIVITY .....: 1
PROTECTION .....: H

EXTINGUISHER MEDIA: Carbon dioxide, dry chemical or water-fog; alcohol foam should be used for large fires. Use a water spray to cool fire-exposed metal containers.

100146

U.S. DEPARTMENT OF LABOR
Occupational Safety and Health Administration

MATERIAL SAFETY DATA SHEET

DATE: 19 SEP 84

SECTION I

Supplier's Name: The Western Company of North America	EMERGENCY TELEPHONE NO.: (817) 731-5100
ADDRESS (Number, Street, City, State, and ZIP Code): P. O. Box 186, Ft. Worth, TX 76101	
CHEMICAL NAME AND SYNONYMS: Proprietary Blend	TRADE NAME AND SYNONYMS: De-emulsifier, Aqua Flow
CHEMICAL FAMILY: resin	FORMULA: W.I.N.100146

SECTION IA HAZARDOUS MATERIAL CLASSIFICATION

D.O.T. PROPER SHIPPING NAME	Flammable liquid, n.o.s.
NAME OF HAZARDOUS COMPONENT	Isopropanol
HAZARD CLASS	Flammable liquid
IDENTIFICATION NUMBER	UN 1993
D.O.T. LABEL(S) REQUIRED	Flammable liquid
PRECAUTIONARY LABEL	attached

SECTION II - HAZARDOUS INGREDIENTS	%	TLV (Units)
Heavy aromatic petroleum solvent, mostly alklbenzenes except toluene and naphthalenes B.P. 350-750°F	7-15	200ppm
Methylisobutylcarbinol (skin)	2	25ppm
Isopropanol	75	400ppm

SECTION III - PHYSICAL DATA

BOILING POINT (°F.)	84.4°C	SPECIFIC GRAVITY (H_2O=1) @ 21.1°C	0.848
VAPOR PRESSURE (mm Hg.)		PERCENT, VOLATILE BY VOLUME (%)	
VAPOR DENSITY (AIR=1)		EVAPORATION RATE (_____ =1)	
SOLUBILITY IN WATER	Dispersible		
APPEARANCE AND ODOR	Dark liquid - alcoholic odor		

SECTION IV - FIRE AND EXPLOSION HAZARD DATA

FLASH POINT (Method used): 11.6°C (PMCC)	FLAMMABLE LIMITS	Lel	Uel

EXTINGUISHING MEDIA
Water, foam, dry chemical

SPECIAL FIRE FIGHTING PROCEDURES
Wear self-contained breathing apparatus

UNUSUAL FIRE AND EXPLOSION HAZARDS
Produces toxic fumes when burned

(Continued on reverse side)

TRADE NAME: W.I.N. 100146, Aqua flow, DE-EMULSIFIER

SECTION V - HEALTH HAZARD DATA

THRESHOLD LIMIT VALUE
Not available

EFFECTS OF OVEREXPOSURE
Liquid is irritating to the eyes. May be harmful if swallowed or absorbed through the skin.

EMERGENCY AND FIRST AID PROCEDURES
Eyes: flush with water for 15 min. and get medical attention. Skin: wash skin thoroughly with soap and water. Launder clothing before re-use. Internal: drink large volumes of water, induce vomiting, call a physician.

SECTION VI - REACTIVITY DATA

STABILITY			CONDITIONS TO AVOID
	UNSTABLE		Keep away from heat and open flames.
	STABLE	XXX	

INCOMPATABILITY *(Materials to avoid)*
Avoid contact with strong oxidizing agents

HAZARDOUS DECOMPOSITION PRODUCTS
None

HAZARDOUS POLYMERIZATION			CONDITIONS TO AVOID
	MAY OCCUR		
	WILL NOT OCCUR	XXX	

SECTION VII - SPILL OR LEAK PROCEDURES

STEPS TO BE TAKEN IN CASE MATERIAL IS RELEASED OR SPILLED
Extinguish all sources of ignition. Soak up on sand and dispose of in an approved industrial landfill.

WASTE DISPOSAL METHOD
Incinerate in an incinerator equipped with an afterburner and scrubber or bury in an approved industrial landfill.

SECTION VIII - SPECIAL PROTECTION INFORMATION

RESPIRATORY PROTECTION *(Specify type)*
None required in normal use

VENTILATION		
	LOCAL EXHAUST	SPECIAL
	MECHANICAL *(General)*	OTHER

PROTECTIVE GLOVES	EYE PROTECTION
rubber	Face shield or goggles

OTHER PROTECTIVE EQUIPMENT
rubber boots and apron

SECTION IX - SPECIAL PRECAUTIONS

PRECAUTIONS TO BE TAKEN IN HANDLING AND STORING
Avoid contact with eyes, skin and clothing. Avoid breathing vapors, store away from heat, sparks and open flames.

OTHER PRECAUTIONS
Do not transfer to improperly marked containers. Keep container closed when not in use.

499509

U.S. DEPARTMENT OF LABOR
Occupational Safety and Health Administration

MATERIAL SAFETY DATA SHEET

Date: April 28, 1992

SECTION I

SUPPLIER'S NAME The Western Company	EMERGENCY TELEPHONE NO. 1-800-732-9876
ADDRESS (Number, Street, City, State and ZIP Code) 515 Post Oak Blvd., Houston, Texas 77027	
CHEMICAL NAME AND SYNONYMS Proprietary	TRADE NAME AND SYNONYMS Aquaseal L
CHEMICAL FAMILY nonionic surfactant	FORMULA W.I.N. 499509

SECTION IA - HAZARDOUS MATERIAL CLASSIFICATION

D.O.T. PROPER SHIPPING NAME Combustible liquid, n.o.s. (RQ /)

NAME OF HAZARDOUS COMPONENT straight run Middle Distillate

HAZARD CLASS Combustible liquid

IDENTIFICATION NUMBER NA 1993

D.O.T. LABEL(S) REQUIRED in 110 gallon containers or larger - 49CFR 173.118

PRECAUTIONARY LABEL Combustible

SECTION II - HAZARDOUS INGREDIENTS	%	TLV (Units)
EGMBE (111-76-2)	10 - 20	25 ppm
straight run Middle Distillate (6471-44-2)	50 - 80	400 ppm

SECTION III - PHYSICAL DATA

BOILING POINT (°F)	No Data	SPECIFIC GRAVITY (H_2O=1)	1.01
VAPOR PRESSURE (mm Hg)	No Data	PERCENT, VOLATILE BY VOLUME (%)	approx. 18
VAPOR DENSITY (AIR=1)	No Data	EVAPORATION RATE (_____=1)	No Data
SOLUBILITY IN WATER	Dispersible		

APPEARANCE AND ODOR Blue to amber colored liquid, diesel odor

SECTION IV - FIRE AND EXPLOSION HAZARD DATA

FLASH POINT (Method used) 178°F (PMCC)	FLAMMABLE LIMITS based on EGMBE	1.1 Lel	10.6 Uel

EXTINGUISHING MEDIA water spray, "alcohol" foam, dry chemical or CO_2

SPECIAL FIRE FIGHTING PROCEDURES Do not enter fire area without proper protection. Hazardous decomposition products possible. Fight fire from a safe distance/protected location. Heat may build pressure and rupture closed containers, spreading the fire and increasing the risk of burns and injuries. Use water to cool fire-exposed containers.

UNUSUAL FIRE AND EXPLOSION HAZARDS Combustible liquid.

(Continued on next page)

SECTION V - HEALTH HAZARD DATA

THRESHOLD LIMIT VALUE Not Established

EFFECTS OF OVEREXPOSURE Ingestion may cause blindness or be fatal. Inhalation can cause CNS depression. Eye and skin irritant. Eye Contact: Causes moderate to severe irritation. If not removed promptly permanent eye injury may result. Skin Contact: Intermittent, brief contact may result in mild irritation. Frequent or prolonged contact can cause severe irritation and dermatitis. Inhalation: Exposure may result in nose and respiratory irritation. Can produce nausea, headache, dizziness. Prolonged exposure may cause weakness and CNS depression. Ingestion: May be fatal or cause blindness.

EMERGENCY AND FIRST AID PROCEDURES In case of contact, immediately flush eyes with plenty of water for at least 15 minutes. Get medical attention. In case of contact, immediately wash skin with soap and plenty of water. Remove contaminated clothing and launder before reuse. If irritation occurs consult a physician. If inhaled, remove to fresh air. If not breathing, give artificial respiration, preferably mouth-to-mouth. If breathing is difficult, give oxygen. Get medical attention. If swallowed, induce vomiting immediately by giving two glasses of water and sticking finger down throat. Never give anything by mouth to an unconscious person. May be fatal or cause blindness if swallowed. Cannot be made nonpoisonous.

SECTION VI - REACTIVITY DATA

STABILITY	UNSTABLE		CONDITIONS TO AVOID
	STABLE	X	Heat, sparks, open flame

INCOMPATIBILITY (Materials to avoid) strong oxidizers

HAZARDOUS DECOMPOSITION PRODUCTS CO_2 in a fire

HAZARDOUS POLYMERIZATION	MAY OCCUR		CONDITIONS TO AVOID
	WILL NOT OCCUR	X	

SECTION VII - SPILL OR LEAK PROCEDURES

STEPS TO BE TAKEN IN CASE MATERIAL IS RELEASED OR SPILLED Stop the flow of chemical. Eliminate all ignition sources. Dike and contain to prevent spreading. Soak up spill with an inert absorbent and place in appropriate containers. Neutralize residue and wash away with water.

WASTE DISPOSAL METHOD Dispose of waste in accordance with local, state and federal regulations.

SECTION VIII - SPECIAL PROTECTION INFORMATION

RESPIRATORY PROTECTION (Specify type) Wear an appropriate, properly fitted respirator (NIOSH/MSHA approved) during and after application unless air monitoring demonstrates vapor/mist levels are below applicable limits.

VENTILATION Use only in area well ventilated by moving air	LOCAL EXHAUST	SPECIAL
	MECHANICAL (General)	OTHER

PROTECTIVE GLOVES rubber or neoprene

EYE PROTECTION chemical splash goggles and face shield

OTHER PROTECTIVE EQUIPMENT Emergency eye wash fountains and safety showers should be available in the immediate vicinity of any potential exposure.

(Continued on next page)

100200

U.S. DEPARTMENT OF LABOR
Occupational Safety and Health Administration

MATERIAL SAFETY DATA SHEET

DATE: 7 SEP 84

SECTION I

Supplier's Name The Western Company of North America	EMERGENCY TELEPHONE NO. (817) 731-5100
ADDRESS (Number, Street, City, State, and ZIP Code) P. O. Box 186, Ft. Worth, TX 76101	
CHEMICAL NAME AND SYNONYMS alkylarylsulfonic acids in alcohol and H_2O	TRADE NAME AND SYNONYMS ANTI-SLUDGE AGENT, AS-2
CHEMICAL FAMILY acid	FORMULA W.I.N. 100200

SECTION IA HAZARDOUS MATERIAL CLASSIFICATION

D.O.T. PROPER SHIPPING NAME	Corrosive liquid, n.o.s. RQ 1000/454
NAME OF HAZARDOUS COMPONENT	alkylarylsulfonic acid
HAZARD CLASS	corrosive material
IDENTIFICATION NUMBER	UN 1760
D.O.T. LABEL(S) REQUIRED	corrosive liquid
PRECAUTIONARY LABEL	attached

SECTION II - HAZARDOUS INGREDIENTS	%	TLV (Units)
isopropanol (skin)	11	400ppm
isobutanol	6	50ppm

SECTION III - PHYSICAL DATA

BOILING POINT (°F.)		SPECIFIC GRAVITY (H_2O=1) @ 60° F	1.1
VAPOR PRESSURE (mm Hg.)		PERCENT, VOLATILE BY VOLUME (%)	17
VAPOR DENSITY (AIR=1)		EVAPORATION RATE (_____ =1)(butyl acetate=1)	
SOLUBILITY IN WATER	dispersible	pH	< 1
APPEARANCE AND ODOR	dark color, alcoholic odor		

SECTION IV - FIRE AND EXPLOSION HAZARD DATA

FLASH POINT (Method used) 105° PMCC	FLAMMABLE LIMITS	Lel	Uel
EXTINGUISHING MEDIA CO_2, dry chemical, foam			
SPECIAL FIRE FIGHTING PROCEDURES None			
UNUSUAL FIRE AND EXPLOSION HAZARDS May evolve oxides of sulfur.			

(Continued on reverse side)

TRADE NAME: W.I.N. 100200, ANTI-SLUDGE AGENT, AS-2

SECTION V - HEALTH HAZARD DATA

THRESHOLD LIMIT VALUE
None for product — Isobutanol 50 ppm; Isopropanol (skin) 400 ppm

EFFECTS OF OVEREXPOSURE
May cause eye or skin irritation. Inhalation may cause nausea or vomiting

EMERGENCY AND FIRST AID PROCEDURES
Eyes - flush with water for 15 minutes. Call a physician. Skin-wash thoroughly with soap and water. Ingestion - do not induce vomiting. Give milk or water. Call a physician. Inhalation - remove to fresh air. Treat symptoms.

SECTION VI - REACTIVITY DATA

STABILITY			CONDITIONS TO AVOID
	UNSTABLE		
	STABLE	X	

INCOMPATABILITY *(Materials to avoid)*
Strong bases, oxidizers

HAZARDOUS DECOMPOSITION PRODUCTS
CO_2, oxides of sulfur

HAZARDOUS POLYMERIZATION			CONDITIONS TO AVOID
	MAY OCCUR		
	WILL NOT OCCUR	X	

SECTION VII - SPILL OR LEAK PROCEDURES

STEPS TO BE TAKEN IN CASE MATERIAL IS RELEASED OR SPILLED
Contain on absorbent material.

WASTE DISPOSAL METHOD
Complete incineration.

SECTION VIII - SPECIAL PROTECTION INFORMATION

RESPIRATORY PROTECTION *(Specify type)*
None normally required

VENTILATION		
	LOCAL EXHAUST	SPECIAL
	MECHANICAL *(General)*	OTHER

PROTECTIVE GLOVES	EYE PROTECTION
rubber	goggles

OTHER PROTECTIVE EQUIPMENT
none

SECTION IX - SPECIAL PRECAUTIONS

PRECAUTIONS TO BE TAKEN IN HANDLING AND STORING
Keep container closed. Use with proper ventilation. Keep away from heat, sparks, or flames.

OTHER PRECAUTIONS
Do not take internally. Avoid eye and skin contact. Do not breathe vapors.

SECTION 1 — PRODUCT IDENTIFICATION

WESTERN COMPANY OF NORTH AMERICA 6/80

100126

Trade Name: ASP-539-D

Formula No.:

Synonyms: Blend of organophosphates, quaternary ammonium compounds and ammonium bisulfite

Chemical Family: Organic

SECTION 2 — HAZARDOUS INGREDIENTS

MATERIAL OR COMPONENT	%
Isopropanol	9

SECTION 3 — PHYSICAL PROPERTIES

Boiling Point, 760 MM HG	Melting Point
Specific Gravity (H_2O=1): 1.13 @ 60°F	Vapor Pressure
Vapor Density (Air=1)	Solubility in H_2O, % By Wt.: Soluble
% Volatiles By Vol.	Evaporation Rate (Butyl Acetate=1)

Appearance and Odor: Red liquid with a pungent odor pH 4.8

SECTION 4 — FLAMMABILITY AND EXPLOSIVE PROPERTIES

Flash Point (Test Method): 79°F (PMCC)

Flammable Limits in Air, % By Vol.	Lower		Upper	

Extinguishing Media: Foam, CO_2, dry chemical

Special Fire Fighting Procedures: None

Unusual Fire and Explosion Hazard: May evolve toxic NOx and SOx fumes.

SECTION 5 — HEALTH HAZARD DATA

Threshold Limit Value: None established for the product. Isopropanol (skin) 400 ppm

Effects of Overexposure: May cause eye or skin irritation.

EMERGENCY AND FIRST AID PROCEDURES

Eyes: Flush with water for 15 minutes. Call a physician.

Skin: Flush thoroughly with large amounts of water.

Ingestion: Do not induce vomiting. Give water or milk. Call a physician.

Inhalation: Remove to fresh air. Treat symptoms.

Product ASP-539-D

NALCO CHEMICAL COMPANY
2901 BUTTERFIELD ROAD OAK BROOK, ILLINOIS 60521

MATERIAL SAFETY DATA SHEET

ASP-539-D

Product

NALCO CHEMICAL COMPANY

SECTION 6 – REACTIVITY DATA

Stability: Stable ☒ Unstable ☐ Conditions to Avoid

Materials to Avoid: Strong oxidizers

Hazardous Decomposition Products: SOx and NOx

Hazardous Polymerization: Will Not Occur ☒ May Occur ☐ Conditions to Avoid

SECTION 7 – SPILL OR LEAK PROCEDURES

Steps to Take in Case Material is Released or Spilled: Contain with absorbent material.

Waste Disposal Method: Complete incineration

SECTION 8 – SPECIAL PROTECTION INFORMATION

Type of Respiratory Protection Required: None normally required

Ventilation: Local Exhaust ☐; Mechanical (General) ☐; Special (Specify) ____ Other (Specify) ____

Protective Gloves: Rubber Eye Protection: Goggles

Other Protective Equipment: None

SECTION 9 – SPECIAL PRECAUTIONS

Handling and Storage Precaution: Keep container away from heat, sparks or flames. Use in properly ventilated area. Keep container closed when not in use.

Other Precautions: Do not take internally. Avoid eye and skin contact. Do not breathe vapors.

Prepared By: [illegible] Title: Corporate Toxicologist Date: 5/2/78

Similar to Form OSHA-20 EMERGENCY TELEPHONE NUMBER – (312) 920-1510

499650

U.S. DEPARTMENT OF LABOR
Occupational Safety and Health Administration

MATERIAL SAFETY DATA SHEET

DATE: June 18, 1990

SECTION I

Supplier's Name The Western Company of North America	EMERGENCY TELEPHONE NO. (713) 363-7500
ADDRESS (Number, Street, City, State, and ZIP Code) 8701 New Trails Drive, The Woodlands, Texas 77380	
CHEMICAL NAME AND SYNONYMS Proprietary Blend	TRADE NAME AND SYNONYMS Gel Breaker, B-31
CHEMICAL FAMILY Alkanolamines	FORMULA W.I.N. 499650

SECTION IA HAZARDOUS MATERIAL CLASSIFICATION

D.O.T. PROPER SHIPPING NAME	N/A	(RQ /)
NAME OF HAZARDOUS COMPONENT	N/A	
HAZARD CLASS	N/A	
IDENTIFICATION NUMBER	N/A	
D.O.T. LABEL(S) REQUIRED	N/A	
PRECAUTIONARY LABEL	Attached	

SECTION II - HAZARDOUS INGREDIENTS	%	TLV (Units)
Diethanolamine Cas Number 00011-42-2	50	3 ppm

8.8

SECTION III - PHYSICAL DATA

BOILING POINT (°F.)	> 212 F	SPECIFIC GRAVITY (H_2O=1)	1.060
VAPOR PRESSURE (mm Hg.)	0.01	PERCENT, VOLATILE BY VOLUME (%)	Nil
VAPOR DENSITY (AIR=1)	3.6	EVAPORATION RATE (butyl acetate =1)	<0.01
SOLUBILITY IN WATER	95.4%		
APPEARANCE AND ODOR	Colorless liquid - slight ammoniacal odor		

SECTION IV - FIRE AND EXPLOSION HAZARD DATA

FLASH POINT (Method used)	336 F PMCC	FLAMMABLE LIMITS	Lel	Uel
EXTINGUISHING MEDIA	Water fog, alcohol foam, CO_2, dry chemical			
SPECIAL FIRE FIGHTING PROCEDURES	Wear self-contained, positive pressure breathing apparatus.			
UNUSUAL FIRE AND EXPLOSION HAZARDS				

TRADE NAME: W.I.N.499650, B-31- Gel Breaker

SECTION V - HEALTH HAZARD DATA

THRESHOLD LIMIT VALUE
3 ppm

EFFECTS OF OVEREXPOSURE
Eyes - causes irritation or burns. Skin - irritation or burns from prolonged contact. Breathing - excessive inhalation causes nasal irritation. Respiration swallowing - G.I. irritation.

EMERGENCY AND FIRST AID PROCEDURES
Eyes - irrigate with flowing water. Skin - wash in flowing water.

Ingestion - induce vomiting if large amount. Inhalation - remove to fresh air.

SECTION VI - REACTIVITY DATA

STABILITY			CONDITIONS TO AVOID
	UNSTABLE		Strong oxidizers, strong acids
	STABLE	X	

INCOMPATABILITY *(Materials to avoid)*
May react with halogenated organic solvents.

HAZARDOUS DECOMPOSITION PRODUCTS
Nitrogen oxides possible.

HAZARDOUS POLYMERIZATION			CONDITIONS TO AVOID
	MAY OCCUR		
	WILL NOT OCCUR	X	

SECTION VII - SPILL OR LEAK PROCEDURES

STEPS TO BE TAKEN IN CASE MATERIAL IS RELEASED OR SPILLED
Small - absorb on paper, vermiculite, floor absorbent or other absorbent material, and transfer to hood. Large - eliminate all ignition sources, dike up area, pump to salvage tank.

WASTE DISPOSAL METHOD
Dispose of in accordance with all local, state and federal regulations.

SECTION VIII - SPECIAL PROTECTION INFORMATION

RESPIRATORY PROTECTION *(Specify type)*
Exceeds exposure limits NIOSH/MSMA respirator.

VENTILATION	LOCAL EXHAUST	SPECIAL
	Maintain below TLV	
	MECHANICAL *(General)*	OTHER

PROTECTIVE GLOVES	EYE PROTECTION
Neoprene or PVC	Chemical Splash Goggles

OTHER PROTECTIVE EQUIPMENT
Wear impervious clothing and boots

SECTION IX - SPECIAL PRECAUTIONS

PRECAUTIONS TO BE TAKEN IN HANDLING AND STORING
Empty containers may be hazardous due to residues (vapor, liquid and/or solid).

OTHER PRECAUTIONS

Form OSHA-2

distrib- 5-3-91

499654

U.S. DEPARTMENT OF LABOR
Occupational Safety and Health Administration

WESTERN

MATERIAL SAFETY DATA SHEET

Date: November 30, 1990

SECTION I

SUPPLIER'S NAME The Western Company	EMERGENCY TELEPHONE NO. (817) 731-5100
ADDRESS (Number, Street, City, State and ZIP Code) P. O. Box 186, Ft. Worth, TX 76101	
CHEMICAL NAME AND SYNONYMS Liquid Buffer	TRADE NAME AND SYNONYMS Buffer 5L
CHEMICAL FAMILY Inorganic Basic Salt	FORMULA W.I.N. 499654

SECTION IA - HAZARDOUS MATERIAL CLASSIFICATION

D.O.T. PROPER SHIPPING NAME	(RQ /)
NAME OF HAZARDOUS COMPONENT Liquid potassium carbonate	
HAZARD CLASS Alkaline, moderately toxic and irritating	
IDENTIFICATION NUMBER C.A.S. 548-08-7	
D.O.T. LABEL(S) REQUIRED	
PRECAUTIONARY LABEL	

SECTION II - HAZARDOUS INGREDIENTS	%	TLV (Units)
Liquid - potassium carbonate	35	Not established

SECTION III - PHYSICAL DATA

BOILING POINT (°F.)	241	SPECIFIC GRAVITY (H_2O=1)	1.39 @ 20°C
VAPOR PRESSURE (mm Hg.)	< 15	PERCENT, VOLATILE BY VOLUME (%)	
VAPOR DENSITY (AIR=1)	N/A	EVAPORATION RATE (_____=1)	
SOLUBILITY IN WATER	Complete		

APPEARANCE AND ODOR Clear, water-white solution, no distinct odor

SECTION IV - FIRE AND EXPLOSION HAZARD DATA

FLASH POINT (Method used) Non-combustible	FLAMMABLE LIMITS N/A	Lel	Uel

EXTINGUISHING MEDIA Water, dry chemical or carbon dioxide

SPECIAL FIRE FIGHTING PROCEDURES Avoid inhalation, skin, eye contact. Use a pressure demand, self-contained breathing apparatus if large concentrations are present.

UNUSUAL FIRE AND EXPLOSION HAZARDS None known.

(Continued on next page)

TRADE NAME: W.I.N. 499654

SECTION V - HEALTH HAZARD DATA

THRESHOLD LIMIT VALUE

EFFECTS OF OVEREXPOSURE

EMERGENCY AND FIRST AID PROCEDURES Inhalation - Dust, mist or spray may cause damage to lungs. Skin - May cause first, second, or third degree burns. Eyes - Causes conjunctivitis and corneal destruction.

SECTION VI - REACTIVITY DATA

STABILITY	UNSTABLE	No	CONDITIONS TO AVOID None known
	STABLE	Yes	

INCOMPATABILITY (Materials to avoid) Contact with acids will release CO_2.

HAZARDOUS DECOMPOSITION PRODUCTS Carbon dioxide at temperatures > 900°C

HAZARDOUS POLYMERIZATION	MAY OCCUR	No	CONDITIONS TO AVOID None known
	WILL NOT OCCUR	Yes	

SECTION VII - SPILL OR LEAK PROCEDURES

STEPS TO BE TAKEN IN CASE MATERIAL IS RELEASED OR SPILLED Avoid contact of irritating mists or liquid with skin, eyes and respiratory system. Spills must be stopped and cleaned up immediately with a vacuum truck.

WASTE DISPOSAL METHOD Large amounts will have a negative impact on water systems. Dispose in accordance with local, state and federal regulations.

SECTION VIII - SPECIAL PROTECTION INFORMATION

RESPIRATORY PROTECTION (Specify type)

VENTILATION	LOCAL EXHAUST Yes	SPECIAL N/A
	MECHANICAL (General) N/A	OTHER N/A

PROTECTIVE GLOVES Rubber gloves

EYE PROTECTION Chemical goggles

OTHER PROTECTIVE EQUIPMENT Full cover clothing, eyewash and safety shower

SECTION IX - SPECIAL PRECAUTIONS

PRECAUTIONS TO BE TAKEN IN HANDLING AND STORING Do not store with incompatible substances. Liquid must not be stored below its freezing point.

OTHER PRECAUTIONS None

499750

R-6 (01/86)

RECEIVED
NOV 0 6 1992
SAFETY AND
REGULATORY COMPLIANCE

INTEROFFICE CORRESPONDENCE

TO: Mike Moseley AT: Houston - Safety & Reg. Compliance

FROM: Barry T. Hlidek AT: The Woodlands - CTD

APPROVAL: _____ DATE: 5 NOV '92

RE: Safety Information Update

This is to inform you of revisions, additions, deletions or replacement of products or chemicals and the relevant safety data.

Western Trade Name: **Buffer 7L** W.I.N.: **499750**

Chemical Name (if not trade named):

Addition X Revision ___ Replacement ___ Deletion ___ to product line
Western Product X Western System ___
Cementing ___ Stimulation X

DOT Proper Shipping Name & I.D. Number (SPM-04-02): **Buffer 7L, Not Regulated**
DOT Hazardous Material Class: **None**
DOT Hazardous Material Label: **Not Regulated**

Chemical Storage Class (SPM-04-01): II.1

EPA Hazardous Waste Classification: **None**
Reportable Quantity: **None**
Material Safety Data Sheet:
Attached X Not Available ___
On File at Research X

RECEIVED
NOV 1 1992
R.E.F.C.

cc: Legal Services
Product Specification File (original)

Attachments: MSDS
Label
Precautionary Statement

Note: If deletion, attach copy of page(s) to be deleted, write deleted across the page(s) attached.

499 750

U.S. DEPARTMENT OF LABOR
Occupational Safety and Health Administration

MATERIAL SAFETY DATA SHEET

Date: November 3, 1992

SECTION I

SUPPLIER'S NAME The Western Company	EMERGENCY TELEPHONE NO. 1-800-732-9876
ADDRESS (Number, Street, City, State and ZIP Code) 515 Post Oak Blvd., Houston, Texas 77027	
CHEMICAL NAME AND SYNONYMS Priprietary Blend	TRADE NAME AND SYNONYMS Buffer 7L
CHEMICAL FAMILY	FORMULA W.I.N. 499750

SECTION IA - HAZARDOUS MATERIAL CLASSIFICATION

D.O.T. PROPER SHIPPING NAME Buffer 7L, Not Regulated (RQ /)

NAME OF HAZARDOUS COMPONENT N/A

HAZARD CLASS N/A

IDENTIFICATION NUMBER N/A

D.O.T. LABEL(S) REQUIRED Not Required

PRECAUTIONARY LABEL N/A

SECTION II - HAZARDOUS INGREDIENTS	%	TLV (Units)
Sodium Diacetate (CAS #126-96-5)		Not Established

SECTION III - PHYSICAL DATA

BOILING POINT (°F)	ND	SPECIFIC GRAVITY (H_2O=1)	1.12
VAPOR PRESSURE (mm Hg)	ND	PERCENT, VOLATILE BY VOLUME (%)	ND
VAPOR DENSITY (AIR=1)	ND	EVAPORATION RATE (_____=1)	ND
SOLUBILITY IN WATER	ND	pH	4.9 - 5.2

APPEARANCE AND ODOR Clear, colorless solution with a vinegar odor

SECTION IV - FIRE AND EXPLOSION HAZARD DATA

FLASH POINT (Method used) None	FLAMMABLE LIMITS	N/A	Lel	N/A	Uel

EXTINGUISHING MEDIA Not Flammable

SPECIAL FIRE FIGHTING PROCEDURES Use media suitable for surrounding fire .

UNUSUAL FIRE AND EXPLOSION HAZARDS None known.

(Continued on next page)

TRADE NAME: W.I.N. 499750

SECTION V - HEALTH HAZARD DATA

THRESHOLD LIMIT VALUE ND

EFFECTS OF OVEREXPOSURE ACUTE: Irritating to eyes, skin and throat. CHRONIC: None known.

EMERGENCY AND FIRST AID PROCEDURES EYES: Flush with water for 15 minutes. Consult a physician immediately. SKIN: Wash affected area with soap and water. Contact a physician ifirritation persists. INGESTION: DO NOT induce vomiting. Drink several glasses of milk and use antacids to reduce acidity. Contact physician. INHALATION: Remove to fresh air. If breathing has stopped administer artificial respiration, oxygen or CPR, if needed. Contact a physician.

SECTION VI - REACTIVITY DATA

STABILITY	UNSTABLE		CONDITIONS TO AVOID
	STABLE	X	

INCOMPATIBILITY (Materials to avoid) Strong oxidizing agents and strong alkali.

HAZARDOUS DECOMPOSITION PRODUCTS Upon decomposition: produces oxides of carbon.

HAZARDOUS POLYMERIZATION	MAY OCCUR		CONDITIONS TO AVOID
	WILL NOT OCCUR	X	

SECTION VII - SPILL OR LEAK PROCEDURES

STEPS TO BE TAKEN IN CASE MATERIAL IS RELEASED OR SPILLED Confine spill or leak. Prevent material from entering storm sewers or open waterway. Use absorbent to dry spill.

WASTE DISPOSAL METHOD Dispose in accordance to local, state and federal regulations.

SECTION VIII - SPECIAL PROTECTION INFORMATION

RESPIRATORY PROTECTION (Specify type) NIOSH approved organic vapor/acid gas respirator

VENTILATION	LOCAL EXHAUST	X	SPECIAL
	MECHANICAL (General)	X	OTHER

PROTECTIVE GLOVES Rubber or neoprene gloves

EYE PROTECTION Chemical splash goggles

OTHER PROTECTIVE EQUIPMENT Rubber or neoprene apron

SECTION IX - SPECIAL PRECAUTIONS

PRECAUTIONS TO BE TAKEN IN HANDLING AND STORING

OTHER PRECAUTIONS Avoid contact with skin, eyes and clothing.

499630

RECEIVED
NOV 28 1994
REAL ESTATE AND SERVICES CONSTRUCTION

R-6 (01/86)

INTEROFFICE CORRESPONDENCE

TO: Mike Moseley AT: Houston - Safety & Reg. Compliance

FROM: Marek Pakulski AT: The Woodlands - CTD

APPROVAL: [signature] DATE: 3/24/94

RE: Safety Information Update

This is to inform you of revisions, additions, deletions or replacement of products or chemicals and the relevant safety data.

Western Trade Name: CL-2L W.I.N.: 499630

Chemical Name (if not trade named): Boric Acid Anhydride in Methanol

Addition ___ Revision X Replacement ___ Deletion ___ to product line
Western Product X Western System ___
Cementing ___ Stimulation X

DOT Proper Shipping Name & I.D. Number (SPM-04-02): Flammable Liquid, Poisonous,n.o.s., (Methyl Alcohol) UN 1992
DOT Hazardous Material Class: Flammable Material, Class 3
DOT Hazardous Material Label: Flammable Liquid
SARA Title III Category Crosslinker
Chemical Storage Class (SPM-04-01): II.1
Chemical First Aid Guide Class (SPM-04-04):
Eyes * Lungs B Skin G Mouth O

EPA Hazardous Waste Classification: Ignitable waste D001
Reportable Quantity: 5800 lbs.
Material Safety Data Sheet:
Attached X Not Available ___
On File at Research X

cc: Product Specification File (original)
Angela Hardy
James Box

Attachments: MSDS
Label
Precautionary Statement

Note: If deletion, attach copy of page(s) to be deleted, write deleted across the page(s) attached.

W.L.N. 499630

The Western Company of North America
Phone: 713-363-7500
8701 New Trails Drive
The Woodlands, Texas 77381

MATERIAL SAFETY DATA SHEET

SECTION I GENERAL INFORMATION

PRODUCT NAME: CL-2L CONTAINER: 55 gal. drum
CHEMICAL NAME: Borate Solution
CHEMICAL FORMULA: Alcohol-boron blend
SUPPLIER: The Western Company of North America
ADDRESS: 8701 New Trails Drive The Woodlands, Texas 77381
FOR INFORMATION ON HEALTH HAZARDS CALL: 713-363-7500
INFORMATION EFFECTIVE AS OF: 28 JULY 89

SECTION II TOXICITY HAZARD DATA

PRINCIPAL HAZARDOUS COMPONENT(S)	%	TLV (UNITS)
1. Methanol CAS RN: 67561 NIOSH #: PC 1400000	80-85	Air: 200 ppm (skin)

TOXICITY DATA: THR: A skin, eye irr. A hmn inh IRR. A hmn eye irr. HIGH hmn oral; HIGH ipr, ivn; MOD ihl, orl, skn; LOW skn, orl, ihl, ipr, scu.

2. Boric Acid CAS RN: 10043353 NIOSH #: ED4550000	15-20	Orl-hmnLDLo: 214mg/kg

TOXICITY DATA: THR: An exper TER, GIT. MUT data. HIGH scu, unk, orl. MOD orl inf, skn chd, scu, ivn, orl, mus.

SECTION III PHYSICAL DATA

FREEZING POINT (F):	unk
BOILING POINT (F):	unk
VAPOR PRESSURE (mmHg):	unk
VAPOR DENSITY (AIR=1):	unk
SOLUBILITY IN WATER:	Infinite
SPECIFIC GRAVITY (H20=1):	0.875 - 0.89
PERCENT VOLATILE BY VOLUME:	unk
EVAPORATION RATE:	unk
APPEARANCE AND ODOR:	Clear, alcohol odor

 499630

SECTION IV FIRE AND EXPLOSION HAZARD

FLASH POINT:	<100F
EXTINGUISHING MEDIA:	Alcohol foam,CO2,dry chemical.
SPECIAL FIRE FIGHTING PROCEDURES:	Wear SCBA and complete personal protective equip.
UNUSUAL FIRE/EXPLOSION HAZARDS:	Mod, when exposed to heat flame, or powerful oxidizer.

Can react violently with acetic anhydride, (aniline + nitrobenzene).

SECTION V HEALTH HAZARD DATA

THRESHOLD LIMIT VALUE: Not available for blend. See Section II for hazards of principle components.

EFFECTS OF OVEREXPOSURE: Not known. See Section II for hazards of principle components.

EMERGENCY AND FIRST AID PROCEDURES: For eye contact, rinse thoroughly for 15 minutes with water. Contact physician if irritation persists. Wash with soap and water for skin contact. Contaminated clothing may be washed and reused. For ingestion, contact poison control center for proper procedures for borax (sodium borate decahydrate), and/or boric acid and methanol ingestion.

SECTION VI REACTIVITY DATA

STABILITY:	Stable
CONDITIONS TO AVOID:	Material is saturated with borates. Addition of brines,etc. may result in precipitation of borate compounds.
INCOMPATIBILITY:	
HAZARDOUS DECOMPOSITION PRODUCTS:	When heated to decomposition it emits toxic fumes.
HAZARDOUS POLYMERIZATION:	Does not occur.

SECTION VII SPILL AND LEAK PROCEDURES

In case of spill, eliminate ignition sources, contain immediately with absorbent, sweep up and place in sealable disposal containers. Do not allow entry into waterways or sewers. Dispose through hazardous waste handler according to local, state, and federal regulations.

The Western Company of North America
Phone: 713-363-7500
8701 New Trails Drive
The Woodlands, Texas 77381

MATERIAL SAFETY DATA SHEET

499630

SECTION I GENERAL INFORMATION

PRODUCT NAME: CL-2L . 125 CONTAINER: 55 gal. drum
CHEMICAL NAME: Borate Solution
CHEMICAL FORMULA: Alcohol-boron blend
SUPPLIER: The Western Company of North America
ADDRESS: 8701 New Trails Drive The Woodlands, Texas 77381
FOR INFORMATION ON HEALTH HAZARDS CALL: 713-363-7500
INFORMATION EFFECTIVE AS OF: 28 JULY 89

SECTION II TOXICITY HAZARD DATA

PRINCIPAL HAZARDOUS COMPONENT(S)	%	TLV (UNITS)
1. Methanol CAS RN: 67561 NIOSH #: PC 1400000	80-85	Air: 200 ppm (skin)

TOXICITY DATA: THR: A skin, eye irr. A hmn inh IRR. A hmn eye irr. HIGH hmn oral; HIGH ipr, ivn; MOD ihl, orl, skn; LOW skn, orl, ihl, ipr, scu.

2. Boric Acid CAS RN: 10043353 NIOSH #: ED4550000	15-20	Orl-hmnLDLo: 214mg/kg

TOXICITY DATA: THR: An exper TER, GIT. MUT data. HIGH scu, unk, orl. MOD orl inf, skn chd, scu, ivn, orl, mus.

SECTION III PHYSICAL DATA

FREEZING POINT (F):	unk
BOILING POINT (F):	unk
VAPOR PRESSURE (mmHg):	unk
VAPOR DENSITY (AIR=1):	unk
SOLUBILITY IN WATER:	Infinite
SPECIFIC GRAVITY (H2O=1):	0.875 - 0.89
PERCENT VOLATILE BY VOLUME:	unk
EVAPORATION RATE:	unk
APPEARANCE AND ODOR:	Clear, alcohol odor

W.I.N.100223,BASE,ammonium hydroxide,26BE(30%)
W.I.N.499597,BASE,ammonium hydroxide,15%(CL-3)

Material Safety Data Sheet

from Genium's Reference Collection
Genium Publishing Corporation
1145 Catalyn Street
Schenectady, NY 12303-1836 USA
(518) 377-8855

GENIUM PUBLISHING CORP.

No. 1A

AMMONIUM HYDROXIDE (28-30%)

(Revision A)
Issued: April 1980
Revised: November 1988

SECTION 1. MATERIAL IDENTIFICATION

Material Name: AMMONIUM HYDROXIDE (28-30%)

Description (Origin/Uses): Used in bleaching, fabric printing, as a detergent, and in manufacturing ammonium salts and aniline dyes.

Other Designations: Ammonium Solution; Ammonium Hydroxide; Strong Ammonia Water; Spirit of Hartshorn; NH_4OH; Aqueous NH_4OH; CAS No. 1336-21-6

Manufacturer: Contact your supplier or distributor. Consult the latest edition of the *Chemicalweek Buyers' Guide* (Genium ref. 73) for a list of suppliers.

Genium

HMIS			
H	2	R	1
F	1	I	3
R	0	S	3
PPG*		K	1

*See sect. 8

SECTION 2. INGREDIENTS AND HAZARDS / EXPOSURE LIMITS

Ingredients	%	Exposure Limits
Anhydrous Ammonia,* CAS No. 7664-41-7	28-30	OSHA PEL STEL: 35 ppm, 27 mg/m³
Water, CAS No. 7732-18-5	70-72	ACGIH TLVs, 1988-89** TLV-TWA: 25 ppm, 18 mg/m³ TLV-STEL: 35 ppm, 27 mg/m³
		Toxicity Data*** Human, Oral, LD_{Lo}: 43 mg/kg Human, Inhalation, LC_{Lo}: 5000 ppm Human, Inhalation, TC_{Lo}: 408 ppm

*See Genium Industrial MSDS 1.
**Set to protect against irritation to the eyes and respiratory tract.
***See NIOSH, *RTECS* (BQ9625000), for additional data with references to irritative and mutagenic effects.

SECTION 3. PHYSICAL DATA

Boiling Point: Ca 82°F (28°C)
Melting Point: Ca -98°F (-72°C)
Vapor Density (Air = 1): 0.6 (as NH_3)
pH: >13 (Very Basic)

% Volatile by Volume: 28 to 30
Molecular Weight: 35 Grams/Mole (NH_4OH)
Solubility in Water (%): Complete
Specific Gravity (H_2O = 1): 0.9

Appearance and Odor: A clear, colorless liquid; strong, pungent, suffocating, characteristic ammonia odor (like dried urine). The odor is detectable at 5 ppm, irritating at 25 to 50 ppm, and provides a warning of hazardous concentration in the air.

Comments: The temperature at which the solution is saturated with the dissolved ammonia is approximately 80 to 85°F (27 to 29°C) at standard pressure (1 atmosphere). Above these temperatures the excess ammonia gas will bubble out of solution.

SECTION 4. FIRE AND EXPLOSION DATA

Flash Point and Method	Autoignition Temperature	LEL: 15% v/v (as NH_3)	UEL: 28% v/v (as NH_3)
Not Applicable	1204°F (651°C) (as NH_3)		

Extinguishing Media: Ammonium hydroxide solutions are not likely to burn. Although the ammonia gas can burn, it is hard to ignite. Use extinguishing agents that will put out the surrounding fire. Use a cold water spray to cool fire-exposed containers and to control, disperse, or knock down the ammonia vapor. Unusual Fire or Explosion Hazards: When ammonium hydroxide solutions are heated, they evolve substantial quantities of NH_3 vapor. This ammonia gas is dangerously irritating. Special Fire-fighting Procedures: Wear a self-contained breathing apparatus (SCBA) with a full facepiece operated in the pressure-demand or positive-pressure mode. Fire fighters must also wear a complete set of protective clothing designed to prevent any contact with ammonia gas.

SECTION 5. REACTIVITY DATA

Stability/Polymerization: Ammonium hydroxide is stable in closed containers during routine work operations. Hazardous polymerization cannot occur. Chemical Incompatibilities: Avoid hazardous reactions brought about by accidental exposure of ammonium hydroxide solutions and ammonia gas to copper, tin, zinc, aluminum, galvanized surfaces, acrolein, iodine, dimethyl sulfate, fluorine, gold, aqua regia, propylene oxide, ß-propiolactone, silver nitrate, silver oxide, silver permanganate, and strong mineral acids such as hydrofluoric acid, hydrochloric acid, nitric acid, and oleum (a mixture of sulfuric acid [H_2SO_4] and its anhydride [SO_3]). Conditions to Avoid: Avoid direct contact with incompatible chemicals. Always establish compatibility between ammonium hydroxide solutions and other materials by testing small quantities of materials to replicate the expected conditions of bulk operations. Do not heat ammonium hydroxide solutions. Hazardous Products of Decomposition: Ammonia gas (NH_3) will be given off from ammonium hydroxide solutions if they are heated or if sodium hydroxide (NaOH) is added to them. Comments: Ammonia gas is likely to be present in work areas where ammonium hydroxide solutions are used. If gases that react violently with ammonia are also found there, establish appropriate engineering controls to minimize any potential hazard associated with mixing them.

W.I.N.100223,BASE,ammonium hydroxide,28%(30%)
W.I.N.499597,BASE,ammonium hydroxide,15%(CL-3)

SECTION 6. HEALTH HAZARD INFORMATION

Ca[illegible]genicity: Ammonium hydroxide is not listed as a carcinogen by the NTP, IARC, or OSHA.
Sun[illegible]ary of Risks: Ammonium hydroxide is very irritating and corrosive to all body tissue. Accidental ingestion of ammonium hydroxide solutions damages the gastrointestinal tract. Permanent blindness can result from accidentally splashing these solutions into the eyes. Excessive inhalation of ammonia vapor causes severe irritation to the respiratory system, coughing, difficulty in breathing, severe lung congestion, and possibly fatal pulmonary edema (lungs filled with fluid). Tolerance to higher concentrations may develop. Medical Conditions Aggravated by Long-Term Exposure: None reported. Target Organs: Skin, eyes, and respiratory system. Primary Entry: Inhalation, skin or eye contact. Acute Effects: Severe irritation of all exposed tissue (eyes, skin, and respiratory system). Swelling and sloughing of the lining of the air passages may occur; opening them may require emergency measures. First- and second-degree burns may also occur. Chronic Effects: Asthma and chronic hyperactivity of air passages may occur after massive exposure. FIRST AID: Eyes. Immediately flush eyes, including under the eyelids, gently but thoroughly with flooding amounts of running water for at least 15 minutes. Speed and thoroughness in rinsing the eyes is vital to preventing permanent eye injury. Skin. Immediately rinse the area with flooding amounts of water while removing grossly contaminated clothing and shoes, then wash with soap and water. Inhalation. Remove the exposed person to fresh air; restore and/or support his or her breathing as needed. Qualified medical personnel should administer oxygen as required. Ingestion (applicable only to accidental ingestion of ammonium hydroxide solutions; not applicable to ammonia gas). Never give anything by mouth to someone who is unconscious or convulsing. If the exposed person is responsive, promptly give him or her plenty of water, dilute vinegar, or citrus juice to drink, followed by milk. Do not induce vomiting. Get medical help (in plant, paramedic, community) for all exposures. Seek prompt medical assistance for further treatment, observation, and support after first aid. Note to physician: Immediate hospitalization and observation for 72 hours to detect delayed pulmonary edema is advised in cases of severe exposure.

SECTION 7. SPILL, LEAK, AND DISPOSAL PROCEDURES

Spill/Leak: Preplan emergency response to spills or leaks of ammonium hydroxide solutions. Evacuate all nonessential personnel, notify safety personnel, eliminate all sources of ignition, and provide adequate ventilation. Cleanup personnel need protection against skin and eye contact with the liquid as well as inhalation of its vapor (see sect. 8). Contain large spills and absorb waste with sand, earth, or vermiculite. Neutralize the spilled ammonium hydroxide with dilute hydrochloric acid (HCl) or dilute sulfuric acid (H_2SO_4). The neutralized ammonium hydroxide solutions must be extensively diluted with water before discharge. Prevent runoff from directly entering streams, surface waters, waterways, watersheds, and sewers. Waste Disposal: Consider reclamation, recycling, or destruction rather than disposal in a landfill. Suitable scrap ammonium hydroxide recovered from spills or leaks may be useful in neutralizing acidic wastes. Monitor effluents for pH, ammonia, and salt content because these properties can be subject to specific regulations. Follow Federal, state, and local regulations.
OSHA Designations
List[illegible] as an Air Contaminant (29 CFR 1910.1000 Subpart Z, for NH_3)
EP[illegible] signations (40 CFR 302.4)
CE[illegible]A Hazardous Substance, Reportable Quantity: 1000 lbs (454 kg), per the Clean Water Act (CWA), §311 (b) (4). If this waste ammonium hydroxide satisfies the characteristic of corrosivity detailed in 40 CFR 261.22, it is assigned the RCRA hazardous waste number D002.

SECTION 8. SPECIAL PROTECTION INFORMATION

Goggles: Always wear protective eyeglasses or chemical safety goggles. Where splashing of ammonium hydroxide solutions is possible, wear a full face shield. Follow OSHA eye- and face-protection regulations (29 CFR 1910.133). Respirator: Wear a NIOSH-approved respirator per Genium reference 88 for the maximum-use concentrations and/or the exposure limits cited in section 2 as applied to ammonia gas. Follow OSHA respirator regulations (29 CFR 1910.134). For emergency or nonroutine operations (spills or cleaning reactor vessels and storage tanks), wear an SCBA. Warning: Air-purifying respirators will *not* protect workers in oxygen-deficient atmospheres. Other: Wear impervious rubber gloves, boots, aprons, and gauntlets, etc., to prevent excessive or prolonged skin contact. Ventilation: Install and operate general and local exhaust-ventilation systems powerful enough to maintain airborne concentrations of ammonia gas below the OSHA PEL standard cited in section 2. Safety Stations: Make emergency eyewash stations, safety/quick-drench showers, and washing facilities available in work areas. A large amount of clean water must be available for emergency response to accidental ammonium hydroxide spills. Contaminated Equipment: Contact lenses pose a special hazard; soft lenses may absorb irritants and all lenses concentrate them. Do *not* wear contact lenses in any work area. Remove contaminated clothing and launder it before wearing it again; clean this material from your shoes and equipment. Comments: Practice good personal hygiene; always wash thoroughly after using this material. Keep it off your clothing and equipment. Avoid transferring it from your hands to your mouth while eating, drinking, or smoking. Do *not* eat, drink, or smoke in any work area.

SECTION 9. SPECIAL PRECAUTIONS AND COMMENTS

Storage/Segregation: Store ammonium hydroxide solutions in insulated, closed containers in a cool, dry, well-ventilated area separate from incompatible chemicals (see sect. 5) and direct sunlight. Special Handling/Storage: Protect containers from physical damage and handle them carefully. Use caution when opening sealed containers to relieve pressure. Drain empty containers well and flush them with water before discarding them. Engineering Controls: Follow established safety procedures during transfers of ammonium hydroxide solutions. The ammonia vapor produced by an ammonium hydroxide spill can be a serious hazard at temperatures above 50°F. Monitor the amount of ammonia gas present in pipelines, storage tanks, reactor vessels, etc., with appropriate equipment, especially before entering or inspecting these areas. Comments: Train personnel who work with ammonium hydroxide solutions in their safe use and in proper emergency response. Maintain accurate medical records of employee exposure to ammonia gas from ammonium hydroxide solutions. Severe exposure requires a medical exam to assess any damage and to make recommendations concerning possible future restrictions on job assignments.

Transportation Data (49 CFR 172.101-2)

D[illegible] Shipping Name: Ammonium Hydroxide*	ID No. NA2672	IMO Hazard Class: 8
D[illegible] Hazard Class: Corrosive Material	DOT Label: Corrosive	IMO Label: Corrosive

*Limited to solutions containing at least 12% and not more than 44% ammonia.

References: 1, 26, 38, 84, 86-94, 100, 116, 117.

Prepared by PJ Igoe, BS

Industrial Hygiene Review: DJ Wilson, CIH

100150

U.S. DEPARTMENT OF LABOR
Occupational Safety and Health Administration

MATERIAL SAFETY DATA SHEET

RECEIVED
JAN 23 1989
R.E.F.C.

DATE: 17JUL86

SECTION I

Supplier's Name The Western Company of North America	EMERGENCY TELEPHONE NO. (817) 731-5100
ADDRESS (Number, Street, City, State, and ZIP Code) P. O. Box 186, Ft. Worth, TX 76101	
CHEMICAL NAME AND SYNONYMS Proprietary Blend	TRADE NAME AND SYNONYMS GEL COMPLEXER,water, CL-9
CHEMICAL FAMILY metal chelate	FORMULA W.I.N. 100150

SECTION IA HAZARDOUS MATERIAL CLASSIFICATION

D.O.T. PROPER SHIPPING NAME	Flammable liquid, n.o.s.
NAME OF HAZARDOUS COMPONENT	isopropanol
HAZARD CLASS	Flammable liquid
IDENTIFICATION NUMBER	Un 1993
D.O.T. LABEL(S) REQUIRED	Flammable liquid
PRECAUTIONARY LABEL	attached

SECTION II - HAZARDOUS INGREDIENTS	%	TLV (Units)
isopropanol	80	400ppm

SECTION III - PHYSICAL DATA

BOILING POINT (°F.)		SPECIFIC GRAVITY (H_2O=1) @ 25°C	0.857
VAPOR PRESSURE (mm Hg.)		PERCENT, VOLATILE BY VOLUME (%)	80%
VAPOR DENSITY (AIR=1)		EVAPORATION RATE (_____ =1)	
SOLUBILITY IN WATER	Solubule		

APPEARANCE AND ODOR: Clear amber, isopropyl alcohol odor

M.13

SECTION IV - FIRE AND EXPLOSION HAZARD DATA

FLASH POINT (Method used) 54°F (PMCC)	FLAMMABLE LIMITS % by volume (IPA)	Lel 2%	Uel 12%

EXTINGUISHING MEDIA
any type CO_2, dry chemical or water

SPECIAL FIRE FIGHTING PROCEDURES
none

UNUSUAL FIRE AND EXPLOSION HAZARDS
none

(Continued on reverse side)

RADE NAME: W.I.N. 100150, GEL COMPLEXER, water, CL-9

SECTION V - HEALTH HAZARD DATA

HRESHOLD LIMIT VALUE
See attached

FFECTS OF OVEREXPOSURE
IPA damages eye tissue and may cause skin irritation upon prolonged or repeated skin contact. Prolonged or repeated breathing of IPA causes eye, nose and throat irritation, depression of the nervous system and narcosis. Wash skin thoroughly with soap and water. Flush eyes with water for at least 15 minutes. Call a physician. If vapors are inhaled, move to fresh air and call a physician.

MERGENCY AND FIRST AID PROCEDURES

SECTION VI - REACTIVITY DATA

ABILITY			CONDITIONS TO AVOID
	UNSTABLE		
	STABLE	XXX	Hydrolyzed slowly by water

COMPATABILITY *(Materials to avoid)*
May cause rapid corrsion of ferrous metals.

AZARDOUS DECOMPOSITION PRODUCTS

AZARDOUS OLYMERIZATION			CONDITIONS TO AVOID
	MAY OCCUR		
	WILL NOT OCCUR	XXX	

SECTION VII - SPILL OR LEAK PROCEDURES

EPS TO BE TAKEN IN CASE MATERIAL IS RELEASED OR SPILLED
Collect large spills with sawdust or other absorbent solid. Small spills and residues may be flushed to the drain with water.

STE DISPOSAL METHOD
Pour waste on the ground in a protected dumping area, bury or burn in accordance with local ordinances.

SECTION VIII - SPECIAL PROTECTION INFORMATION

SPIRATORY PROTECTION *(Specify type)*

NTILATION		
	LOCAL EXHAUST	SPECIAL
	MECHANICAL *(General)*	OTHER

OTECTIVE GLOVES	EYE PROTECTION
Elbow length rubber gloves	Goggles or face shield

HER PROTECTIVE EQUIPMENT

SECTION IX - SPECIAL PRECAUTIONS

ECAUTIONS TO BE TAKEN IN HANDLING AND STORING
See attached sheet.

HER PRECAUTIONS

Form OSHA-20

499626

U.S. DEPARTMENT OF LABOR
Occupational Safety and Health Administration

MATERIAL SAFETY DATA SHEET

DATE: 29 JAN1991

SECTION I

Supplier's Name The Western Company of North America	EMERGENCY TELEPHONE NO. (817) 731-5100
ADDRESS (Number, Street, City, State, and ZIP Code) P. O. Box 186, Ft. Worth, TX 76101	
CHEMICAL NAME AND SYNONYMS PROPRIETARY	TRADE NAME AND SYNONYMS CL-17 499626
CHEMICAL FAMILY ALUMINUM SOLUTION	FORMULA PROPRIETARY W.I.N.

SECTION II TOXICITY HAZARD DATA

PRINCIPAL HAZARDOUS COMPONENT(S)	%	TLV (UNITS)
1. Methanol CAS RN: 67561 NIOSH #: PC 1400000	30-50	Air: 200 ppm (skin)

TOXICITY DATA: THR: A skin, eye irr. A hmn inh IRR. A hmn eye irr. HIGH hmn oral; HIGH ipr, ivn; MOD ihl, orl skn; LOw skn, orl, ihl, ipr, scu.

SECTION III PHYSICAL DATA

FREEZING POINT (F):	Not known
BOILING POINT (F):	Not known
pH:	4.6
VAPOR PRESSURE (mmHg):	Not known (contains methanol)
VAPOR DENSITY (AIR=1):	Not known
SOLUBILITY IN WATER:	Infinite
SPECIFIC GRAVITY (H20=1):	1.045
EVAPORATION RATE:	Not known
APPEARANCE AND ODOR:	Milky white solution, alcohol odor.

SECTION IV FIRE AND EXPLOSION HAZARD

FLASH POINT:	< 100F
EXTINGUISHING MEDIA:	Alcohol foam, CO_2, dry chemical.
SPECIAL FIRE FIGHTING PROCEDURES:	Wear SCBA and complete personal protective equipment.
UNUSUAL FIRE/EXPLOSION HAZARDS:	Mod, when exposed to heat, flame, or powerful oxidizer.

499626

SECTION V HEALTH HAZARD DATA

THRESHOLD LIMIT VALUE: Not available for blend. See Section II for hazards of principle hazardous components.

EFFECTS OF OVEREXPOSURE: Not known. See Section II for hazards of principle hazardous components.

EMERGENCY AND FIRST AID PROCEDURES: For eye contact, rinse thoroughly with water for 15 minutes. Contact physician if irritation persists. Wash with soap and water for skin contact. Contaminated clothing may be washed thoroughly and reused. For ingestion, contact poison control center for proper procedures for methanol ingestion.

SECTION VI REACTIVITY DATA

STABILITY:	Stable
CONDITIONS TO AVOID:	Material is saturated with aluminum compounds. Addition of brines, etc. may result in precipitation of aluminum salts.
HAZARDOUS DECOMPOSITION PRODUCTS:	When heated to decomposition it emits toxic fumes.
HAZARDOUS POLYMERIZATION:	Does not occur.

SECTION VII SPILL AND LEAK PROCEDURES

In case of spill, eliminate ignition sources, contain immediately with absorbant, sweep up and place in sealable disposal containers. Do not allow entry into waterways or sewers. Dispose through hazardous waste handler according to local, state, and federal regulations.

SECTION VIII SPECIAL PROTECTION INFORMATION

RESPIRATORY PROTECTION:	Niosh approved respirator
VENTILATION:	Local exhaust
PROTECTIVE GLOVES:	Rubber or plastic
EYE PROTECTION:	Chemical goggles or face shield
OTHER PROTECTIVE EQUIPMENT:	Full body-covering clothing; eyewash stations.

SECTION IX SPECIAL PRECAUTIONS

PRECAUTIONS TO BE TAKEN IN HANDLING AND STORING: Store away from heat and/or open flame.

OTHER PRECAUTIONS: DOT NAME: FLAMMABLE LIQUID, N.O.S.
LABEL REQUIRED: UN 1993

499710

R-6 (01/86)

INTEROFFICE CORRESPONDENCE

TO: Mike Moseley AT: Houston - Safety & Reg. Compliance

FROM: Barry T. Hlidek AT: The Woodlands - CTD

APPROVAL: _____ DATE: 6 Nov '92

RE: Safety Information Update

This is to inform you of revisions, additions, deletions or replacement of products or chemicals and the relevant safety data.

Western Trade Name: CL-22 W.I.N.: 499710

Chemical Name (if not trade named):

Addition X Revision ___ Replacement ___ Deletion ___ to product line
Western Product X Western System ___
Cementing ___ Stimulation X

DOT Proper Shipping Name & I.D. Number (SPM-04-02): CL-22, Not Regulated
DOT Hazardous Material Class: N/A
DOT Hazardous Material Label: Not Required

Chemical Storage Class (SPM-04-01): II.1

EPA Hazardous Waste Classification: Not Listed
Reportable Quantity: Not Listed
Material Safety Data Sheet:
Attached X Not Available ___
On File at Research X

cc: Legal Services
Product Specification File (original)

Attachments: MSDS
Label
Precautionary Statement

Note: If deletion, attach copy of page(s) to be deleted, write deleted across the page(s) attached.

U.S. DEPARTMENT OF LABOR
Occupational Safety and Health Administration

WESTERN

MATERIAL SAFETY DATA SHEET

Date: 3 Nov. 1992

SECTION I

SUPPLIER'S NAME The Western Company	EMERGENCY TELEPHONE NO. 1-800-732-9876
ADDRESS (Number, Street, City, State and ZIP Code) 515 Post Oak Blvd., Houston, Texas 77027	
CHEMICAL NAME AND SYNONYMS Proprietary Blend	TRADE NAME AND SYNONYMS CL-22
CHEMICAL FAMILY	FORMULA W.I.N. 499710

SECTION IA - HAZARDOUS MATERIAL CLASSIFICATION

D.O.T. PROPER SHIPPING NAME CL-22, Not Regulated (RQ /)

NAME OF HAZARDOUS COMPONENT N/A

HAZARD CLASS N/A

IDENTIFICATION NUMBER N/A

D.O.T. LABEL(S) REQUIRED Not Required

PRECAUTIONARY LABEL Attached

SECTION II - HAZARDOUS INGREDIENTS	%	TLV (Units)

SECTION III - PHYSICAL DATA

BOILING POINT (°F)	> 212	SPECIFIC GRAVITY (H_2O=1)	1.08
VAPOR PRESSURE (mm Hg)	ND	PERCENT, VOLATILE BY VOLUME (%)	ND
VAPOR DENSITY (AIR=1)	ND	EVAPORATION RATE (_____=1)	ND
SOLUBILITY IN WATER	Soluble		

APPEARANCE AND ODOR Colorless to light brown liquid with slight acid odor.

SECTION IV - FIRE AND EXPLOSION HAZARD DATA

FLASH POINT (Method used) None	FLAMMABLE LIMITS	ND Lel	ND Uel

EXTINGUISHING MEDIA Not a flammable or combustible material.

SPECIAL FIRE FIGHTING PROCEDURES Use extinguishing media appropriate for surrounding conditions.

UNUSUAL FIRE AND EXPLOSION HAZARDS

499710

TRADE NAME: W.I.N. 499710

SECTION V - HEALTH HAZARD DATA

THRESHOLD LIMIT VALUE ND

EFFECTS OF OVEREXPOSURE Skin irritation develops slowly after contact. Eye irritation develops immediately upon contact. Vapors may be irritating to the respiratory tract without proper ventilation.

EMERGENCY AND FIRST AID PROCEDURES EYES: Flush with water for 15 minutes, call physician. SKIN: Flush with soap and water for 15 minutes. See physician if symptoms develop and persist. INGESTION: If swallowed, induce vomiting, seek medical attention. INHALATION: Remove victim to fresh air. Seek medical attention. Begin artificial respiration if needed, or oxygen if breathing is labored.

SECTION VI - REACTIVITY DATA

STABILITY	UNSTABLE		CONDITIONS TO AVOID
	STABLE	X	

INCOMPATIBILITY (Materials to avoid) Strong acids, alkaline materials and oxidizing materials

HAZARDOUS DECOMPOSITION PRODUCTS From Fire: smoke, carbon dioxide, carbon monoxide, possible oxides of sodium

HAZARDOUS POLYMERIZATION	MAY OCCUR		CONDITIONS TO AVOID
	WILL NOT OCCUR	X	

SECTION VII - SPILL OR LEAK PROCEDURES

STEPS TO BE TAKEN IN CASE MATERIAL IS RELEASED OR SPILLED Small Spills: Pick up with absorbent media. Store as hazardous waste. Large Spills: Contain with dikes, pick up with vacuum truck. Handle as hazardous waste.

WASTE DISPOSAL METHOD EPA approved, hazardous waste disposal site. Follow applicable local, state and federal regulations.

SECTION VIII - SPECIAL PROTECTION INFORMATION

RESPIRATORY PROTECTION (Specify type) Not normally needed with proper use and storage.

VENTILATION	LOCAL EXHAUST	X	SPECIAL
	MECHANICAL (General)	X	OTHER

PROTECTIVE GLOVES Chemical resistant gauntlet type gloves.

EYE PROTECTION Chemical goggles or full face shield.

OTHER PROTECTIVE EQUIPMENT Boots, aprons, drench showers, eye wash

SECTION IX - SPECIAL PRECAUTIONS

PRECAUTIONS TO BE TAKEN IN HANDLING AND STORING Store away from acids, alkaline materials, and oxidizers or materials bearing a yellow D.O.T. label.

OTHER PRECAUTIONS Clean up leaks immediately to prevent soil or water contamination.

(Continued on next page)

499644

U.S. DEPARTMENT OF LABOR
Occupational Safety and Health Administration

MATERIAL SAFETY DATA SHEET

Date: February 3, 1992

SECTION I

SUPPLIER'S NAME The Western Company	EMERGENCY TELEPHONE NO. (817) 731-5433
ADDRESS (Number, Street, City, State and ZIP Code) 515 Post Oak Blvd., Houston, Texas 77027	
CHEMICAL NAME AND SYNONYMS Proprietary Blend	TRADE NAME AND SYNONYMS CL-30
CHEMICAL FAMILY Crosslink Additive	FORMULA Proprietary Blend W.I.N. 499644

SECTION IA - HAZARDOUS MATERIAL CLASSIFICATION

D.O.T. PROPER SHIPPING NAME Combustible Liquid, N.O.S.	(RQ /)
NAME OF HAZARDOUS COMPONENT Hydrocarbon Distillate	
HAZARD CLASS Combustible Liquid	
IDENTIFICATION NUMBER NA 1993	
D.O.T. LABEL(S) REQUIRED In 110 gallon containers or larger - 49CFR 173.118	
PRECAUTIONARY LABEL Combustible	

SECTION II - HAZARDOUS INGREDIENTS	%	TLV (Units)
Hydrocarbon Distillate	45	200 ppm
Complex Hydrocarbon Solvent	4	200 ppm
Methyl Alcohol	2	200 ppm

SECTION III - PHYSICAL DATA

BOILING POINT (°F)		SPECIFIC GRAVITY (H_2O=1)	1.16
VAPOR PRESSURE (mm Hg)	N/D	PERCENT, VOLATILE BY VOLUME (%)	48
VAPOR DENSITY (AIR=1)	1	EVAPORATION RATE (_____=1)	N/D
SOLUBILITY IN WATER	Soluble		

APPEARANCE AND ODOR Tan color / hydrocarbon odor

SECTION IV - FIRE AND EXPLOSION HAZARD DATA

FLASH POINT (Method used) 146°F (PMCC)	FLAMMABLE LIMITS N/D	Lel	Uel

EXTINGUISHING MEDIA Water spray, foam, dry chemical or carbon dioxide.

SPECIAL FIRE FIGHTING PROCEDURES Self-contained breathing apparatus. Cool exposed containers with water. Avoid breathing vapors or fumes.

UNUSUAL FIRE AND EXPLOSION HAZARDS

Keep heat, sparks and flame away. Produces toxic combustion products. Vapor is heavier than air and may travel considerable distance to source of ignition.

(Continued on next page)

TRADE NAME: W.I.N. 499644

SECTION V - HEALTH HAZARD DATA

THRESHOLD LIMIT VALUE

EFFECTS OF OVEREXPOSURE

See Attachment.

EMERGENCY AND FIRST AID PROCEDURES

SECTION VI - REACTIVITY DATA

STABILITY	UNSTABLE		CONDITIONS TO AVOID Keep away from heat, sparks & open flame.
	STABLE	X	

INCOMPATIBILITY (Materials to avoid) Avoid contact with strong oxidizing agents.

HAZARDOUS DECOMPOSITION PRODUCTS Carbon monoxide, oxides of nitrogen.

HAZARDOUS POLYMERIZATION	MAY OCCUR		CONDITIONS TO AVOID
	WILL NOT OCCUR	X	

SECTION VII - SPILL OR LEAK PROCEDURES

STEPS TO BE TAKEN IN CASE MATERIAL IS RELEASED OR SPILLED

Remove all ignition sources. Recover free liquid. Add absorbent (sand, earth, sawdust) to spill area. Advise authorities if product has entered or may enter sewers, water courses or extensive land area.

WASTE DISPOSAL METHOD

Incinerate free liquid. Bury contaminated absorbent in industrial landfill in accordance with local, state and federal regulations.

SECTION VIII - SPECIAL PROTECTION INFORMATION

RESPIRATORY PROTECTION (Specify type) Normally not needed. Use supplied air respirator in closed areas.

VENTILATION	LOCAL EXHAUST As needed to prevent exceeding recommended exposure limit.	SPECIAL
	MECHANICAL (General)	OTHER

PROTECTIVE GLOVES Chemical resistant gloves

EYE PROTECTION Splash goggles.

OTHER PROTECTIVE EQUIPMENT Chemical boots and apron as appropriate during use.

SECTION IX - SPECIAL PRECAUTIONS

PRECAUTIONS TO BE TAKEN IN HANDLING AND STORING

Keep away from strong oxidizing agents. Avoid contact with eyes, skin or clothing. Keep away from heat, sparks and open flame. never use cutting torch on or near container (even empty)– explosion may result. Do not reuse empty container. Launder clothes before reuse. Avoid breathing vapors or aerosols.

OTHER PRECAUTIONS

(Continued on next page)

499808

E NAME: CLAY MASTER 5C

SECTION I

S NUMBER .....: 499808
I.N. NUMBER.....: 499808
NYMS .....:
FACTURER .....:
DOR .....: THE WESTERN COMPANY OF NORTH AMERICA
ERGENCY PHONE ..: 1-800-732-9876
R CALLS .....: (713) 629-2600
ESS .....: 515 POST OAK BLVD., SUITE 1200
Y .....: HOUSTON STATE TX: ZIP 77027:
S PREPARED BY .: RESEARCH AND ENGINEERING
PREPARED ....: 11/9/94

SECTION II - HAZARDOUS INGREDIENTS/IDENTITY INFORMATION

NAME: CLAY MASTER 5C

EDIENT NAME	CAS	OSHA PEL	ACGIH TLV	OTHER	%
NONE					

SECTION 313 CHEMICALS

EDIENT NAME	CAS	OSHA PEL	ACGIH TLV	OTHER	%
NE					

SECTION 313 SUPPLIER NOTIFICATION

CHEMICALS LISTED ABOVE WITH PERCENTAGES ARE SUBJECT TO THE REPORTING REMENTS OF SECTION 313 OF THE EMERGENCY PLANNING AND RIGHT-TO-KNOW F 1986 AND OF 40 CFR 372.

SECTION III - CHEMICAL CHARACTERISTICS

BOILING POINT	MELTING POINT	FREEZING POINT	SPECIFIC GRAVITY (H2O = 1)
ND	<0F	<0F	1.144

PERCENT VOLATILE by VOLUME	THEORETICAL VOC CONTENT (percent of WEIGHT)	WEIGHT PER GALLON
ND	ND	9.53

pH:
Conc:

VAPOR PRESSURE (mm of Hg)	VAPOR DENSITY (Air = 1)	DENSITY	EVAPORATION RATE Basis ( )=1 Rate
ND	ND	ND	ND

SOLUBILITY IN WATER
SOLUBLE

REACTIVITY IN WATER
NONE

APPEARANCE AND ODOR: CLEAR AMBER LIQUID

SECTION IV - FIRE AND EXPLOSION HAZARD DATA

FLASH POINT	METHOD	FLAMMABLE LIMITS IN AIR (%)		AUTOIGNITION TEMPERATURE
>200F	PMCC	UPPER = ND	LOWER = ND	

NFPA CODES:
HEALTH .....: 1
FLAMMABILITY ...: 1
REACTIVITY .....: 0
OTHER .....:

HMIS CODES:
HEALTH .....:
FLAMMABILITY ...:
REACTIVITY .....:
PROTECTION .....:

EXTINGUISHER MEDIA: Dry chemical, CO_2, water spray or regular foam.

SPECIAL FIRE FIGHTING PROCEDURES: Move container from fire area if it can be done without risk. Apply cool water to sides of containers that are exposed to flames until well after fire is out.

UNUSUAL FIRE AND EXPLOSION HAZARDS: Stay away from ends of containers.

499702

U.S. DEPARTMENT OF LABOR
Occupational Safety and Health Administration

MATERIAL SAFETY DATA SHEET

Date: January 20, 1992

SECTION I

SUPPLIER'S NAME The Western Company	EMERGENCY TELEPHONE NO. (817) 731-5433
ADDRESS (Number, Street, City, State and ZIP Code) 515 Post Oak Blvd., Houston, Texas 77027	
CHEMICAL NAME AND SYNONYMS	TRADE NAME AND SYNONYMS Clay Treat 2C
CHEMICAL FAMILY Quaternary Ammonium Chloride	FORMULA Proprietary W.I.N. 499702

SECTION IA - HAZARDOUS MATERIAL CLASSIFICATION

D.O.T. PROPER SHIPPING NAME Clay Treat 2C	(RQ /)
NAME OF HAZARDOUS COMPONENT N/A	
HAZARD CLASS N /A	
IDENTIFICATION NUMBER N/A	
D.O.T. LABEL(S) REQUIRED N/A	
PRECAUTIONARY LABEL N/A	

SECTION II - HAZARDOUS INGREDIENTS	%	TLV (Units)
N/A	0	N/A

SECTION III - PHYSICAL DATA

BOILING POINT (°F)	> 200	SPECIFIC GRAVITY (H_2O=1)	1.0153
VAPOR PRESSURE (mm Hg)	ND	PERCENT, VOLATILE BY VOLUME (%)	ND
VAPOR DENSITY (AIR=1)	ND	EVAPORATION RATE (_____=1)	
SOLUBILITY IN WATER	Soluble		

APPEARANCE AND ODOR Clear Liquid

SECTION IV - FIRE AND EXPLOSION HAZARD DATA

FLASH POINT (Method used) > 200 PMCC	FLAMMABLE LIMITS N/A	N/A Lel	N/A Uel

EXTINGUISHING MEDIA Carbon Dioxide, water spray

SPECIAL FIRE FIGHTING PROCEDURES Use self contained breathing apparatus when entering smoke or fumes.

UNUSUAL FIRE AND EXPLOSION HAZARDS N/A

(Continued on next page)

TRADE NAME: W.I.N. 499702

SECTION V - HEALTH HAZARD DATA

THRESHOLD LIMIT VALUE

EFFECTS OF OVEREXPOSURE Inhalation: Prolonged inhalation may cause dizziness and irritation of the throat. Skin: prolonged contac: cause dryness and irritation.

EMERGENCY AND FIRST AID PROCEDURES Inhalation: Remove to fresh air, use oxygen if breathing becomes difficult. Skin: Wash contaminated areas with large amounts of clean water and soap. If conditions persist seek medical attention.

SECTION VI - REACTIVITY DATA

STABILITY	UNSTABLE		CONDITIONS TO AVOID N/A
	STABLE	X	

INCOMPATABILITY (Materials to avoid) Strong oxidizers

HAZARDOUS DECOMPOSITION PRODUCTS Oxides of carbon, nitrogen and chlorine

HAZARDOUS POLYMERIZATION	MAY OCCUR		CONDITIONS TO AVOID None Known
	WILL NOT OCCUR	X	

SECTION VII - SPILL OR LEAK PROCEDURES

STEPS TO BE TAKEN IN CASE MATERIAL IS RELEASED OR SPILLED Contain spill, vacuum up, absorb or scrape up contaminated soil and place in containers for later disposal.

WASTE DISPOSAL METHOD Contact an EPA or State approved disposal facility.

SECTION VIII - SPECIAL PROTECTION INFORMATION

RESPIRATORY PROTECTION (Specify type) Organic vapor

VENTILATION	LOCAL EXHAUST Recommended	SPECIAL Use self contained breathing apparatus when entering tanks.
	MECHANICAL (General) Recommended	OTHER N/A

PROTECTIVE GLOVES Neoprene

EYE PROTECTION Goggles

OTHER PROTECTIVE EQUIPMENT Coveralls, splash aprons

SECTION IX - SPECIAL PRECAUTIONS

PRECAUTIONS TO BE TAKEN IN HANDLING AND STORING Avoid contact with skin, if spilled on clothing wash off immediately.

OTHER PRECAUTIONS Clean up spills promptly.

(Continued on next page)

100334

U.S. DEPARTMENT OF LABOR
Occupational Safety and Health Administration

MATERIAL SAFETY DATA SHEET

DATE: 8 July 78

SECTION I

Supplier's Name The Western Company of North America	EMERGENCY TELEPHONE NO. (817) 731-5100
ADDRESS (Number, Street, City, State, and ZIP Code) P. O. Box 186, Ft. Worth, TX 76101	
CHEMICAL NAME AND SYNONYMS	TRADE NAME AND SYNONYMS EE-100
CHEMICAL FAMILY	FORMULA Proprietary blend

SECTION IA HAZARDOUS MATERIAL CLASSIFICATION

D.O.T. PROPER SHIPPING NAME	Flammable liquid, n.o.s.
NAME OF HAZARDOUS COMPONENT	
HAZARD CLASS	Flammable liquid
IDENTIFICATION NUMBER	UN 1993
D.O.T. LABEL(S) REQUIRED	Flammable liquid
PRECAUTIONARY LABEL	

SECTION II - HAZARDOUS INGREDIENTS	%	TLV (Units)
This product contains minor portions of organic solvents which are		
flammable by Department of Labor definitions.		

SECTION III - PHYSICAL DATA

BOILING POINT (°F.)		SPECIFIC GRAVITY (H_2O=1)	
VAPOR PRESSURE (mm Hg.)		PERCENT, VOLATILE BY VOLUME (%)	
VAPOR DENSITY (AIR=1)		EVAPORATION RATE (_____ =1)	
SOLUBILITY IN WATER			
APPEARANCE AND ODOR			

SECTION IV - FIRE AND EXPLOSION HAZARD DATA

FLASH POINT (Method used) 85°F (PMCC)	FLAMMABLE LIMITS	Lel	Uel
EXTINGUISHING MEDIA CO_2, foam, dry chemical			
SPECIAL FIRE FIGHTING PROCEDURES			
UNUSUAL FIRE AND EXPLOSION HAZARDS			

(Continued on reverse side)

TRADE NAME: EE-100 100334

SECTION V - HEALTH HAZARD DATA

THRESHOLD LIMIT VALUE

EFFECTS OF OVEREXPOSURE

EMERGENCY AND FIRST AID PROCEDURES

Skin: wash with soap and water.

Eyes: flush with water for 15 minutes.

SECTION VI - REACTIVITY DATA

STABILITY	UNSTABLE		CONDITIONS TO AVOID
	STABLE	X	

INCOMPATABILITY *(Materials to avoid)*

HAZARDOUS DECOMPOSITION PRODUCTS

HAZARDOUS POLYMERIZATION	MAY OCCUR		CONDITIONS TO AVOID
	WILL NOT OCCUR	X	

SECTION VII - SPILL OR LEAK PROCEDURES

STEPS TO BE TAKEN IN CASE MATERIAL IS RELEASED OR SPILLED

WASTE DISPOSAL METHOD

Any method for disposal of chemical wastes subject to local regulations.

SECTION VIII - SPECIAL PROTECTION INFORMATION

RESPIRATORY PROTECTION *(Specify type)*

VENTILATION	LOCAL EXHAUST	SPECIAL
	MECHANICAL *(General)*	OTHER

PROTECTIVE GLOVES	EYE PROTECTION
Plastic coated or rubber	Face shield or goggles.

OTHER PROTECTIVE EQUIPMENT

SECTION IX - SPECIAL PRECAUTIONS

PRECAUTIONS TO BE TAKEN IN HANDLING AND STORING

OTHER PRECAUTIONS

499687

U.S. DEPARTMENT OF LABOR
Occupational Safety and Health Administration

MATERIAL SAFETY DATA SHEET

Date: March 11, 1992

SECTION I

SUPPLIER'S NAME The Western Company	EMERGENCY TELEPHONE NO. (817) 731-5433
ADDRESS (Number, Street, City, State and ZIP Code) 515 Post Oak Blvd., Houston, Texas 77027	
CHEMICAL NAME AND SYNONYMS Alkylpolyether Sulfate	TRADE NAME AND SYNONYMS E-18
CHEMICAL FAMILY Surfactant	FORMULA Blend W.I.N. 499687

SECTION IA - HAZARDOUS MATERIAL CLASSIFICATION

D.O.T. PROPER SHIPPING NAME	Flammable Liquid, n.o.s. (RQ 25,000 lbs)
NAME OF HAZARDOUS COMPONENT	Methanol
HAZARD CLASS	Flammable Liquid
IDENTIFICATION NUMBER	UN 1993
D.O.T. LABEL(S) REQUIRED	Flammable Liquid
PRECAUTIONARY LABEL	Flammable

SECTION II - HAZARDOUS INGREDIENTS	%	TLV (Units)
Methanol	15	200 ppm
Alkylpolyether Sulfates	10-30	Not Established

SECTION III - PHYSICAL DATA

BOILING POINT (°F)	186	SPECIFIC GRAVITY (H_2O=1)	1.03
VAPOR PRESSURE (mm Hg)	Not Available	PERCENT, VOLATILE BY VOLUME (%)	Not Available
VAPOR DENSITY (AIR=1)	Not Available	EVAPORATION RATE (_____=1)	Not Available
SOLUBILITY IN WATER	Soluble		

APPEARANCE AND ODOR Amber color, alcohol odor

SECTION IV - FIRE AND EXPLOSION HAZARD DATA

FLASH POINT (Method used) 86°F SFCC	FLAMMABLE LIMITS	6.7 Lel	36.0 Uel

EXTINGUISHING MEDIA Foam, dry chemical, CO_2, and water spray

SPECIAL FIRE FIGHTING PROCEDURES Use a self-contained breathing apparatus with full facepiece operated in pressure-demand or other positive pressure mode. Flammable. Cool fire-exposed containers using water spray.

UNUSUAL FIRE AND EXPLOSION HAZARDS Flammable liquid, vapors of which can form an ignitable mixture with air. Vapors can flow along surfaces to distant ignition sources and flash back.

(Continued on next page)

SECTION V - HEALTH HAZARD DATA

THRESHOLD LIMIT VALUE 200 ppm (methanol)

EFFECTS OF OVEREXPOSURE Inhalation: Prolonged exposure may cause mild irritation of mucous membranes, headache and tiredness. At elevated concentrations, symptoms may include nausea, shortness of breath, and a sense of drunkenness. In extreme cases, visual disturbances and occular damage may occur. Skin and Eye Contact: Repeated and prolonged contact may cause dermatitis, drying of cracking of the skin due to defatting solvent properties. Contact with eyes will cause moderate irritation. Ingestion: May be harmful if swallowed. May cause gastrointestinal disturbances. Ingestion of methanol may result in a feeling of intoxication and can cause visual disturbances and, in extreme cases, occular damage.

EMERGENCY AND FIRST AID PROCEDURES Wash skin thoroughly with soap and water. Launder clothing before reuse. If in eyes, irrigate with flowing water immediately and continuously for fifteen minutes. Consult a physician. If inhaled, remove to fresh air and administer oxygen if necessary. If ingested, induce vomiting. Consult a physician if symptoms persist or exposure was severe. Never give anything by mouth to an unconscious person.

SECTION VI - REACTIVITY DATA

STABILITY	UNSTABLE		CONDITIONS TO AVOID	Open flames
	STABLE	X		

INCOMPATABILITY (Materials to avoid) Strong oxidizer

HAZARDOUS DECOMPOSITION PRODUCTS

HAZARDOUS POLYMERIZATION	MAY OCCUR		CONDITIONS TO AVOID	None known
	WILL NOT OCCUR	X		

SECTION VII - SPILL OR LEAK PROCEDURES

STEPS TO BE TAKEN IN CASE MATERIAL IS RELEASED OR SPILLED Small spill - Absorb on paper, cloth or other material. Large spill - Dike to prevent entering any sewer or waterway. Transfer liquid to a holding container. Cover residue with dirt or suitable chemical adsorbent. Use personal protective equipment as necessary.

WASTE DISPOSAL METHOD Place chemical residues and contaminated adsorbent materials into a suitable waste container and take to an approved hazardous waste disposal site. Dispose of all residue in accordance with applicable waste management regulations.

SECTION VIII - SPECIAL PROTECTION INFORMATION

RESPIRATORY PROTECTION (Specify type) NIOSH approved/supplied air respirators when concentrations exceed the exposure limits specified.

VENTILATION	LOCAL EXHAUST To maintain concentrations below recommended limits	SPECIAL
	MECHANICAL (General) To maintain concentrations below nuisance limits	OTHER

PROTECTIVE GLOVES Chemical resistant

EYE PROTECTION Chemical goggles

OTHER PROTECTIVE EQUIPMENT Chemical apron

SECTION IX - SPECIAL PRECAUTIONS

PRECAUTIONS TO BE TAKEN IN HANDLING AND STORING Ground containers and lines during transfer to eliminate static electricity.

OTHER PRECAUTIONS Do not drink, eat or smoke in storage area.

(Continued on next page)

499687

ATTACHMENT TO AND CONTINUATION OF

MATERIAL SAFETY DATA SHEET

Date: March 11, 1992

SECTION I

SUPPLIER'S NAME The Western Company	EMERGENCY TELEPHONE NO. (817) 731-5433
ADDRESS (Number, Street, City, State and ZIP Code) 515 Post Oak Blvd., Houston, Texas 77027	
CHEMICAL NAME AND SYNONYMS Alkylpolyether Sulfate	TRADE NAME AND SYNONYMS E-18
CHEMICAL FAMILY Surfactant	FORMULA Blend W.I.N. 499687

SECTION IXA - SPECIAL PRECAUTIONS

Flammable liquid. Avoid heat, sparks and open flames. Avoid breathing of vapors and contact with eyes, skin or clothing. Keep container closed when not in use. Hazardous product residue may remain in emptied container. Do not reuse empty containers without commercial cleaning or reconditioning.

This product contains a toxic chemical or chemicals subject to the reporting requirements of Section 313 of Title III of the Superfund Amendments and Reauthorization Act of 1986 and 40 CFR 372 as follows:

CHEMICAL	CAS NUMBER	WEIGHT PERCENT
Methanol	000067-56-1	15.0%

(Continued on next page)

ATTACHMENT TO AND CONTINUATION OF

499687

MATERIAL SAFETY DATA SHEET

Date: March 11, 1992

SECTION I

SUPPLIER'S NAME The Western Company	EMERGENCY TELEPHONE NO. (817) 731-5433
ADDRESS (Number, Street, City, State and ZIP Code) 515 Post Oak Blvd., Houston, Texas 77027	
CHEMICAL NAME AND SYNONYMS Alkylpolyether Sulfate	TRADE NAME AND SYNONYMS E-18
CHEMICAL FAMILY Surfactant	FORMULA Blend W.I.N. 499687

SECTION X - LABEL COPY

FOR INDUSTRIAL USE ONLY

FLAMMABLE LIQUID

FIRST AID:

FOR EYES: In case of contact, immediately flush copiously with water for 15-20 minutes.

FOR SKIN: In case of contact, wash with soap and water. Remove contaminated clothing and wash skin with soap and water. Launder clothing before reuse.

FOR INGESTION: If swallowed, if victim is conscious, give 2 glasses of water and induce vomiting. Call a physician.

FOR INHALATION: If breathed in, remove to fresh air. Give oxygen if breathing is labored. Call a physician.

FOR HANDLING: Employees must wear neoprene gloves and safety goggles.

ATTENTION!! After this container has been emptied, it may contain flammable and toxic liquid or vapor; observe all warnings and precautions listed for this product. Do not cut, puncture, or weld on or near this container. Refer to MSDS and SPM-04-04 for other safety requirements.

WESTERN

WIN 499687

E-18

SURFACTANT

Flash Point: 86°F (30°C)
Net Content: 470 lb (213 kg)
55 gal (208 L)

DIRECTIONS:

For Proper Use, Refer to Service Bulletin No.(s): 90.0 WG, 410.0WG

FOR INDUSTRIAL USE ONLY

CAUTION!

AVOID HEAT, SPARKS AND OPEN FLAMES. AVOID BREATHING OF VAPORS AND CONTACT WITH EYES, SKIN OR CLOTHING. KEEP CONTAINER CLOSED WHEN NOT IN USE.

HANDLING: Employees MUST WEAR chemical goggles, rubber apron, rubber gloves and OSHA regulated respirator protection.

FIRE: Use water spray, foam, dry chemical or carbon dioxide to extinguish fire. Full protective clothing and NIOSH/MSHA approved self-contained breathing apparatus required for fire fighting personnel. May produce toxic gases in fire.

SPILL OR LEAK ACTION: Use required protective equipment. Contain and absorb spill with an inert material. Scoop up and remove. Get approval prior to shipping absorbed material to a landfill.

CONTAINER DISPOSITION: Empty containers retain residue (liquid and/or vapor) and can be dangerous. DO NOT PRESSURIZE, CUT, WELD, BRAZE, SOLDER, DRILL, GRIND OR EXPOSE SUCH CONTAINERS TO HEAT FLAME SPARKS, STATIC ELECTRICITY OR OTHER SOURCES OF IGNITION: THEY MAY EXPLODE AND CAUSE INJURY OR DEATH. Dispose in enviromentally safe manner.

FIRST AID:

FOR EYES: Immediately flush with plenty of water for at least 15 minutes, lifting upper and lower lids occasionally.

FOR SKIN: May cause skin irritation. Wash exposed area with soap and water. Remove contaminated clothing, and launder before reuse.

FOR INGESTION: If conscious, immediately give two to four glasses of water and induce vomiting by touching finger to back of throat. Call physician. Give hot coffe or tea.

FOR INHALATION: May cause respiratory irritation. Remove to fresh air. IF NOT BREATHING, give artificial respiration. If breathing is difficult, give oxygen. Keep person warm and quiet. Seek prompt medical attention.

Refer to MSDS for Safety Requirements.

Flammable Liquid, n.o.s.
(CONTAINS METHANOL)
UN 1993
DOT LABEL: FLAMMABLE LIQUID

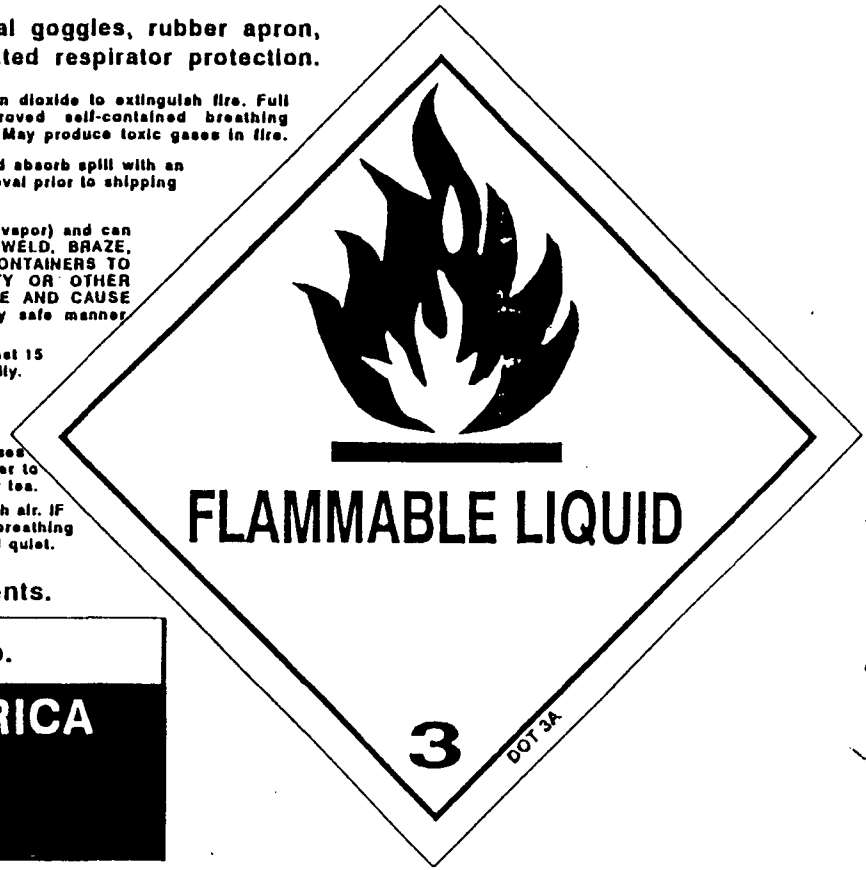

Batch no.

Manufactured for:
THE WESTERN COMPANY OF NORTH AMERICA
515 Post Oak Blvd., Houston, Texas 77027
Emergency Telephone: 817-731-5100, 817-731-5433

R-3G3 (02/92)

4996487

499778

R-6 (01/86)

INTEROFFICE CORRESPONDENCE

TO: Mike Moseley AT: Houston - Safety & Reg. Compliance

FROM: Barry Hlidek AT: The Woodlands - CTD

APPROVAL: _____ DATE: 10/12/93

RE: Safety Information Update

This is to inform you of revisions, additions, deletions or replacement of products or chemicals and the relevant safety data.

Western Trade Name: Flo-Back 20 W.I.N.: 499778

Chemical Name (if not trade named):

Addition X Revision ___ Replacement ___ Deletion ___ to product line
Western Product X Western System ___
Cementing ___ Stimulation X

DOT Proper Shipping Name & I.D. Number (SPM-04-02): Not Regulated
DOT Hazardous Material Class: N/A
DOT Hazardous Material Label: N/A

Chemical Storage Class (SPM-04-01):
Chemical First Aid Guide Class (SPM-04-04):
Eyes X Lungs X Skin X Mouth ___

EPA Hazardous Waste Classification: Non Hazardous
Reportable Quantity:
Material Safety Data Sheet:
Attached X Not Available ___
On File at Research ___

cc: Legal Services
Product Specification File (original)

Attachments: MSDS
Label

Note: If deletion, attach copy of page(s) to be deleted, write deleted across the page(s) attached.

499778

U.S. DEPARTMENT OF LABOR
Occupational Safety and Health Administration

MATERIAL SAFETY DATA SHEET

Date: 20 Sept. 1993

SECTION I

SUPPLIER'S NAME The Western Company	EMERGENCY TELEPHONE NO. 1-800-732-9876
ADDRESS (Number, Street, City, State and ZIP Code) 515 Post Oak Blvd., Houston, Texas 77027	
CHEMICAL NAME AND SYNONYMS Proprietary Blend	TRADE NAME AND SYNONYMS Flo-Back 20
CHEMICAL FAMILY Nonionic Surfactant	FORMULA W.I.N. 499778

SECTION IA - HAZARDOUS MATERIAL CLASSIFICATION

D.O.T. PROPER SHIPPING NAME	Flo-Back 20 Not Regulated
NAME OF HAZARDOUS COMPONENT	N/A
HAZARD CLASS	Non Hazardous
IDENTIFICATION NUMBER	N/A
D.O.T. LABEL(S) REQUIRED	Not Required
PRECAUTIONARY LABEL	

SECTION II - HAZARDOUS INGREDIENTS	%	TLV (Units)
Non Hazardous		

SECTION III - PHYSICAL DATA

BOILING POINT (°F)	193	SPECIFIC GRAVITY (H_2O=1)	1.005
VAPOR PRESSURE (psia) @ 108°F	0.8	PERCENT, VOLATILE BY VOLUME (%)	65%
VAPOR DENSITY (AIR=1)	2.693	EVAPORATION RATE (_____=1)	ND
SOLUBILITY IN WATER	miscible	pH	3.0

APPEARANCE AND ODOR colorless solution, slight alcohol odor

SECTION IV - FIRE AND EXPLOSION HAZARD DATA

FLASH POINT (Method used) 130°F	FLAMMABLE LIMITS	Lel	Uel

EXTINGUISHING MEDIA	As for surrounding fire conditions.
SPECIAL FIRE FIGHTING PROCEDURES	Use water spray to cool fire exposed surfaces and to disperse vapors.
UNUSUAL FIRE AND EXPLOSION HAZARDS	None

(Continued on next page)

Surfactants - Flammable

499778

TRADE NAME: W.I.N. Flo-Back 20, 499778

SECTION V - HEALTH HAZARD DATA

THRESHOLD LIMIT VALUE ND

EFFECTS OF OVEREXPOSURE May cause irritation to eyes, mucus membranes and upper respiratory tract.

EMERGENCY AND FIRST AID PROCEDURES GENERAL: Immediately flush with copious amounts of water. Remove contaminated clothing and wash before re-use. SKIN: Wash affected area with abundant amounts of cool soapy water. EYES: Irrigate thoroughly with water. LUNGS: Remove victim to fresh air. INGESTION: Consult physician.

SECTION VI - REACTIVITY DATA

STABILITY	UNSTABLE		CONDITIONS TO AVOID
	STABLE	X	

INCOMPATIBILITY (Materials to avoid) Strong oxidizing agents

HAZARDOUS DECOMPOSITION PRODUCTS CO_2

HAZARDOUS POLYMERIZATION	MAY OCCUR		CONDITIONS TO AVOID
	WILL NOT OCCUR	X	

SECTION VII - SPILL OR LEAK PROCEDURES

STEPS TO BE TAKEN IN CASE MATERIAL IS RELEASED OR SPILLED Absorb with an inert material such as sand, soil or vermiculite.

WASTE DISPOSAL METHOD Sweep up and dispose of in accordance with federal, sate and local regulations.

SECTION VIII - SPECIAL PROTECTION INFORMATION

RESPIRATORY PROTECTION (Specify type) None

VENTILATION General good ventilation	LOCAL EXHAUST		SPECIAL
	MECHANICAL (General)	X	OTHER

PROTECTIVE GLOVES Chemical resistant rubber

EYE PROTECTION Chemical goggles

OTHER PROTECTIVE EQUIPMENT Use good handling procedures

SECTION IX - SPECIAL PRECAUTIONS

PRECAUTIONS TO BE TAKEN IN HANDLING AND STORING Store in cool, dry place. Store in tightly sealed drums.

OTHER PRECAUTIONS Avoid contact with food items.

(Continued on next page)

EXXON CHEMICAL

MATERIAL SAFETY DATA SHEET

ORIGINAL

EXXON CHEMICAL AMERICAS, P.O. BOX 3272, HOUSTON, TEXAS 77001
A Division of EXXON CHEMICAL COMPANY, A Division of EXXON CORPORATION

WCNA FR-30

DATE PREPARED: JUL 8, 1991
MSDS NO.: 78779000

SECTION 1 PRODUCT IDENTIFICATION & EMERGENCY INFORMATION

499693

PRODUCT NAME: WCNA FR-30

CHEMICAL NAME:
Not applicable: Blend

CHEMICAL FAMILY:
Polymer Emulsion

PRODUCT DESCRIPTION:
Clear to Opaque Emulsion
Bland Odor

EMERGENCY TELEPHONE NUMBERS: EXXON CHEMICAL AMERICAS 713-870-6000
CHEMTREC 800-424-9300

SECTION 2 HAZARDOUS INGREDIENT INFORMATION

The composition of this mixture may be proprietary information. In the event of a medical emergency, compositional information will be provided to a physician or nurse. This product is hazardous as defined in 29 CFR1910.1200, based on the following compositional information:

COMPONENT	OSHA HAZARD
Aryl Polyether, Polyacrylamide	Eye & Skin Irritant
Ethylene Glycol	Vapors Irritant to Eyes and Respiratory Tract
Ethylene Glycol	Systemic Toxicity via Ingestion, Inhalation
Ethylene Glycol	Animal Teratogen
Ethylene Glycol, Ammonium Chloride	PEL/TLV

For additional information see Section 3.

SECTION 3 HEALTH INFORMATION & PROTECTION

NATURE OF HAZARD

EYE CONTACT:
Irritating, and will injure eye tissue if not removed promptly.

SKIN CONTACT:
Low order of toxicity.
Irritating.
Frequent or prolonged contact may irritate and cause dermatitis.

INHALATION:
Vapors and/or aerosols which may be formed at elevated temperatures may be irritating to eyes and respiratory tract.

INGESTION:
Small amounts of the liquid aspirated into the respiratory system during ingestion, or from vomiting, may cause bronchiopneumonia or pulmonary edema.

FIRST AID

EYE CONTACT:
Immediately flush eyes with large amounts of water for at least 15 minutes. Get prompt medical attention.

SKIN CONTACT:
Flush with large amounts of water; use soap if available.
Remove grossly contaminated clothing, including shoes, and launder before reuse.
If irritation persists, seek medical attention.

INHALATION:
Using proper respiratory protection, immediately remove the affected victim from exposure. Administer artificial respiration if breathing is stopped. Keep at rest. Call for prompt medical attention.

INGESTION:
If swallowed, DO NOT induce vomiting. Keep at rest. Get prompt medical attention.

WORKPLACE EXPOSURE LIMITS

OSHA REGULATION 29CFR1910.1000 REQUIRES THE FOLLOWING PERMISSIBLE EXPOSURE LIMITS:
A ceiling value of 50 ppm (125 mg/m3) for Ethylene Glycol.
A TWA of 10 mg/m3 and a STEL of 20 mg/m3 for Ammonium Chloride fume.

THE ACGIH RECOMMENDS THE FOLLOWING THRESHOLD LIMIT VALUES:
a ceiling value of 50 ppm (127 mg/m3) for Ethylene Glycol vapor.
a TWA of 10 mg/m3 and a STEL of 20 mg/m3 for Ammonium Chloride, fume.

EXXON RECOMMENDS THE FOLLOWING OCCUPATIONAL EXPOSURE LIMITS:
200 ppm total hydrocarbon for LOPS (Low odor Paraffin Solvents).

PRECAUTIONS

PERSONAL PROTECTION:
For open systems where contact is likely, wear long sleeves, chemical resistant gloves, and chemical goggles.
Where contact may occur, wear long sleeves and safety glasses with side shields.
Where concentrations in air may exceed the limits given in this Section and engineering, work practice or other means of exposure reduction are not adequate, NIOSH/MSHA approved respirators may be necessary to prevent overexposure by inhalation.

VENTILATION:
The use of local exhaust ventilation is recommended to control process emissions near the source. Laboratory samples should be stored and handled in a lab hood. Provide mechanical ventilation of confined spaces. See respiratory protection recommendations.

CHRONIC EFFECTS:
This product contains ethylene glycol (EG). Repeated high dose exposure to ethylene glycol by ingestion has caused kidney damage, brain damage, degeneration of the liver, and changes in blood chemistry and circulating blood cells in laboratory animals. Repeated overexposure to ethylene glycol has the potential to cause similar toxic effects in humans.
Ethylene glycol has been shown to cause developmental and reproductive

EXXON CHEMICAL

MATERIAL SAFETY DATA SHEET

EXXON CHEMICAL AMERICAS, P.O. BOX 3272, HOUSTON, TEXAS 77001
A Division of EXXON CHEMICAL COMPANY, A Division of EXXON CORPORATION

499693

WCNA FR-30

DATE PREPARED: JUL 8, 1991
MSDS NO.: 78779000

SARA TITLE III:
Under the provisions of Title III, Sections 311/312 of the Superfund Amendments and Reauthorization Act, this product is classified into the following hazard categories:
Immediate health, Delayed Health.
This product contains the following Section 313 Reportable Ingredients:

COMPONENT	CAS NO.	MAXIMUM %
Ethylene Glycol	107-21-1	5.0

SECTION 8 TYPICAL PHYSICAL & CHEMICAL PROPERTIES

SPECIFIC GRAVITY:
1.04 at 60
Density: 8.7 lbs/gal at 60

SOLUBILITY IN WATER, WT. % AT °F:
Dispersible

SP. GRAV. OF VAPOR, at 1 atm (Air=1):
1.29

EVAPORATION RATE, n-Bu Acetate=1:
1.4 Calculated

VAPOR PRESSURE, mmHg at °F:
52 at 100 Calculated

VISCOSITY OF LIQUID, CST AT °F:
480 at 81 Brookfield

FREEZING/MELTING POINT, °F:
-31 Pour Point

BOILING POINT, °F:
221 Calculated IBP

SECTION 9 REACTIVITY DATA

STABILITY:
Stable

CONDITIONS TO AVOID INSTABILITY:
None

HAZARDOUS POLYMERIZATION:
Will not occur

MATERIALS AND CONDITIONS TO AVOID INCOMPATIBILITY:
Strong Oxidizing Agents

HAZARDOUS DECOMPOSITION PRODUCTS:
None

SECTION 10 STORAGE AND HANDLING

ELECTROSTATIC ACCUMULATION HAZARD:
Unknown, use proper grounding procedure

EXXON CHEMICAL

MATERIAL SAFETY DATA SHEET

EXXON CHEMICAL AMERICAS, P.O. BOX 3272, HOUSTON, TEXAS 77001
A Division of EXXON CHEMICAL COMPANY, A Division of EXXON CORPORATION

499693

WCNA FR-30

DATE PREPARED: JUL 8, 1991
MSDS NO.: 78779000

STORAGE TEMPERATURE, °F:
Ambient

STORAGE/TRANSPORT PRESSURE, mmHg:
Atmospheric

LOADING/UNLOADING TEMPERATURE, °F:
Ambient

VISC. AT LOADING/UNLOADING TEMP., cST:
Not available

REVISION SUMMARY:
Since JUNE 30, 1991 this MSDS has been revised in Section(s):
1, 2, 3, 7, 8

REFERENCE NUMBER:	DATE PREPARED:	SUPERSEDES ISSUE DATE:
HDHA-A-11290	July 8, 1991	June 30, 1991

FOR ADDITIONAL PRODUCT INFORMATION, CONTACT YOUR TECHNICAL SALES REPRESENTATIVE
FOR ADDITIONAL HEALTH/SAFETY INFORMATION, CALL 713-870-6885

100362

U.S. DEPARTMENT OF LABOR
Occupational Safety and Health Administration

WFS

MAY 1 0 1991

Human Resources

MATERIAL SAFETY DATA SHEET

Date: May 8, 1991

SECTION I

SUPPLIER'S NAME The Western Company	EMERGENCY TELEPHONE NO. 1-800-424-9300
ADDRESS (Number, Street, City, State and ZIP Code) 515 Post Oak Blvd., Houston, Texas 77027	
CHEMICAL NAME AND SYNONYMS Proprietary Blend	TRADE NAME AND SYNONYMS Foamer, Frac Foam 1
CHEMICAL FAMILY Amphoteric Surfactant	FORMULA W.I.N. 100362

SECTION IA - HAZARDOUS MATERIAL CLASSIFICATION

D.O.T. PROPER SHIPPING NAME	Combustible Liquid (RQ 41,000 lbs)
NAME OF HAZARDOUS COMPONENT	Methanol, CAS # (67-56-1)
HAZARD CLASS	Combustible Liquid
IDENTIFICATION NUMBER	NA 1993
D.O.T. LABEL(S) REQUIRED	If material in containers 110 gallons or larger
PRECAUTIONARY LABEL	Attached

SECTION II - HAZARDOUS INGREDIENTS	%	TLV (Units)
Methanol	12.5	200 ppm

SECTION III - PHYSICAL DATA

BOILING POINT (°F)	174	SPECIFIC GRAVITY (H_2O=1) at 60°F	1.03
VAPOR PRESSURE (mm Hg)	141	PERCENT, VOLATILE BY VOLUME (%)	70
VAPOR DENSITY (AIR=1)	3.38	EVAPORATION RATE (n-Bu Acetate=1)	1.8
SOLUBILITY IN WATER	Soluble	VISCOSITY at 100 (Cannon-Fenske)	10

APPEARANCE AND ODOR Transparent yellow liquid with a slight sweet odor

SECTION IV - FIRE AND EXPLOSION HAZARD DATA

FLASH POINT (Method used)	116 (Seta CC)	FLAMMABLE LIMITS	6.7 Lel	36.0 Uel

EXTINGUISHING MEDIA Carbon dioxide, dry chemical, foam, water spray

SPECIAL FIRE FIGHTING PROCEDURES Water spray may be used to cool fire-exposed metal containers to prevent reignition from hot surfaces. Do not breathe smoke or hot fumes.

UNUSUAL FIRE AND EXPLOSION HAZARDS None known.

(Continued on next page)

TRADE NAME: W.I.N. 100362, Foamer, Frac Foam 1

SECTION V - HEALTH HAZARD DATA

THRESHOLD LIMIT VALUE: None established for product.

EFFECTS OF OVEREXPOSURE: Eyes: Irritation, itching, excessive tearing, swelling, pain. Skin Contact: Irritation, redness, dry skin. Sensitized skin may show dermatitis. Inhalation: Nausea, dizziness, pneumonia if aspirated. If Swallowed: Nausea, vomiting, other symptoms of methanol poisoning.

EMERGENCY AND FIRST AID PROCEDURES: Eyes: Flush eyes with clear water immediately for 15 minutes and see an eye doctor. Skin: Wash skin with soap and water. Remove and launder clothing before wearing. If skin irritation persists, see a physician. If Inhaled: Remove to fresh air and give artificial respiration if needed. If Ingested: Give milk or water to dilute. Induce vomiting. Get emergency medical treatment for methanol ingestion.

SECTION VI - REACTIVITY DATA

STABILITY	UNSTABLE		CONDITIONS TO AVOID: Sources of ignition
	STABLE	X	

INCOMPATABILITY (Materials to avoid): Caustic, oxidizers such as chromates or chlorine.

HAZARDOUS DECOMPOSITION PRODUCTS: Smoke, fumes, carbon monoxide, carbon dioxide, oxides of nitrogen.

HAZARDOUS POLYMERIZATION	MAY OCCUR		CONDITIONS TO AVOID
	WILL NOT OCCUR	X	

SECTION VII - SPILL OR LEAK PROCEDURES

STEPS TO BE TAKEN IN CASE MATERIAL IS RELEASED OR SPILLED: Contain spill and soak up waste. Flush area with water.

WASTE DISPOSAL METHOD: Chemical incineration or land disposal according to federal, state, and local statutes.

SECTION VIII - SPECIAL PROTECTION INFORMATION

RESPIRATORY PROTECTION (Specify type): None required in normal use.

VENTILATION	LOCAL EXHAUST: Recommended	SPECIAL: Entering tanks or cleaning spills: Air supply recommended.
	MECHANICAL (General)	OTHER

PROTECTIVE GLOVES: Neoprene or latex rubber

EYE PROTECTION: Chemical safety goggles

OTHER PROTECTIVE EQUIPMENT: Eye bath stations or water supply; showers.

SECTION IX - SPECIAL PRECAUTIONS

PRECAUTIONS TO BE TAKEN IN HANDLING AND STORING: Spills that drain into waterways will generate foam and probably kill fish. This should be avoided. Keep containers closed. Keep away from sparks and excessive heat. Avoid contact.

OTHER PRECAUTIONS: Know and be able to use first aid and fire fighting procedures.

499669

U.S. DEPARTMENT OF LABOR
Occupational Safety and Health Administration

WPS

MAY 1 0 1991

Human Resources

MATERIAL SAFETY DATA SHEET

Date: May 8, 1991

SECTION I

SUPPLIER'S NAME The Western Company	EMERGENCY TELEPHONE NO. 1-800-424-9300
ADDRESS (Number, Street, City, State and ZIP Code) 515 Post Oak Blvd., Houston, Texas 77027	
CHEMICAL NAME AND SYNONYMS Mixture	TRADE NAME AND SYNONYMS Frac Foam 2
CHEMICAL FAMILY Surfactants	FORMULA W.I.N. 499669

SECTION IA - HAZARDOUS MATERIAL CLASSIFICATION

D.O.T. PROPER SHIPPING NAME	Combustible Liquid n.o.s. (RQ 41,000 lbs)
NAME OF HAZARDOUS COMPONENT	Methanol, CAS # [67-56-1] ✓
HAZARD CLASS	Combustible Liquid
IDENTIFICATION NUMBER	NA 1993
D.O.T. LABEL(S) REQUIRED	If material in containers 110 gallons or larger
PRECAUTIONARY LABEL	Attached

SECTION II - HAZARDOUS INGREDIENTS	%	TLV (Units)
Methanol	12	200 ppm

SECTION III - PHYSICAL DATA

BOILING POINT (°F)	180	SPECIFIC GRAVITY (H_2O=1)	1.026
VAPOR PRESSURE (mm Hg)	96	PERCENT, VOLATILE BY VOLUME (%)	67-69
VAPOR DENSITY (AIR=1)	> 1.1	pH	8.0-9.0
SOLUBILITY IN WATER	Soluble at 25%	VISCOSITY, BROOKFIELD @ 21°C (70°F)	30-38 cps

APPEARANCE AND ODOR Light yellow color; alcoholic odor

SECTION IV - FIRE AND EXPLOSION HAZARD DATA

FLASH POINT (Method used)	109°F (TCC)	FLAMMABLE LIMITS	6.7 Lel	36 Uel

EXTINGUISHING MEDIA Dry chemical or waterfog or CO_2 or foam or sand.

SPECIAL FIRE FIGHTING PROCEDURES Firefighters must be equipped to prevent breathing of vapors or products of combustion.

Wear an approved self-contained breathing apparatus and protective clothing.

UNUSUAL FIRE AND EXPLOSION HAZARDS Vapors may ignite explosively.

(Continued on next page)

SECTION V - HEALTH HAZARD DATA

THRESHOLD LIMIT VALUE 200 ppm TLV based on methanol

EFFECTS OF OVEREXPOSURE Eyes: Irritation, burning, itching and pain. Skin: Irritation, redness, sensitized skin may show signs of dermatitis. Inhalation: Nausea, dizziness, pneumonia if aspirated. If swallowed: Nausea, vomiting, light headedness, and other symptoms of methanol poisoning.

EMERGENCY AND FIRST AID PROCEDURES Eyes: Immediately flush with large quantites of water for 15 minutes and call physician. Skin: Flush with large amounts of water for 15 minutes. Launder clothing before rewearing. Inhalation: Remove to fresh air. If breathing is difficult, give oxygen. If breathing stops, give artificial respiration. If swallowed: Drink water to dilute. Induce vomiting. Get emergency medical treatment for ingestion of methanol.

SECTION VI - REACTIVITY DATA

STABILITY	UNSTABLE		CONDITIONS TO AVOID Open flames and ignition sources
	STABLE	X	

INCOMPATABILITY (Materials to avoid) Strong oxidizers such as hydrogen peroxide bromine, chromic acid

HAZARDOUS DECOMPOSITION PRODUCTS Carbon dioxide and probably carbon monoxide and sulfur oxides

HAZARDOUS POLYMERIZATION	MAY OCCUR		CONDITIONS TO AVOID N/A
	WILL NOT OCCUR	X	

SECTION VII - SPILL OR LEAK PROCEDURES

STEPS TO BE TAKEN IN CASE MATERIAL IS RELEASED OR SPILLED Eliminate source of ignition. Absorb with an inert material such as sand, soil or vermiculite; sweep up and dispose of in accordance with federal, state and local regulations.

WASTE DISPOSAL METHOD Disposal by incineration under controlled conditions or in chemical landfill. Dispose of in accordance with all applicable federal, state and local regulations.

SECTION VIII - SPECIAL PROTECTION INFORMATION

RESPIRATORY PROTECTION (Specify type) In closed areas, use NIOSH approved organic vapor respirator.

VENTILATION	LOCAL EXHAUST X	SPECIAL Entering tanks or cleaning up spills, air supply recommended.
	MECHANICAL (General) Adequate to maintain TLV	OTHER

PROTECTIVE GLOVES Rubber or plastic, solvent resistant

EYE PROTECTION Chemical safety goggles

OTHER PROTECTIVE EQUIPMENT Neoprene protective type apron, eyewash station, showers

SECTION IX - SPECIAL PRECAUTIONS

PRECAUTIONS TO BE TAKEN IN HANDLING AND STORING [illegible] between 30°F and 120°F. Clean up any spills promptly. Protect exposed skin.

OTHER PRECAUTIONS Do not ingest.

100167

U.S. DEPARTMENT OF LABOR
Occupational Safety and Health Administration

MATERIAL SAFETY DATA SHEET

DATE: 26 SEP 84

SECTION I

Supplier's Name The Western Company of North America	EMERGENCY TELEPHONE NO. (817) 731-5100
ADDRESS (Number, Street, City, State, and ZIP Code) P. O. Box 186, Ft. Worth, TX 76101	
CHEMICAL NAME AND SYNONYMS Proprietary blend	TRADE NAME AND SYNONYMS SURFACTANT, FS-2
CHEMICAL FAMILY Surfactant	FORMULA W.I.N. 100167

SECTION IA HAZARDOUS MATERIAL CLASSIFICATION

D.O.T. PROPER SHIPPING NAME	Flammable liquid, n.o.s.
NAME OF HAZARDOUS COMPONENT	methanol
HAZARD CLASS	Flammable liquid
IDENTIFICATION NUMBER	UN 1993
D.O.T. LABEL(S) REQUIRED	Flammable liquid
PRECAUTIONARY LABEL	attached

SECTION II - HAZARDOUS INGREDIENTS

	%	TLV (Units)
methanol: Rat oral LD_{50} 12.88 g/kg, LC_{50} 64,000 ppm 4 hours	30-35	300ppm
isopropanol	0-3	400ppm

SECTION III - PHYSICAL DATA

BOILING POINT (°F.)	150°F	SPECIFIC GRAVITY (H_2O=1) @ 60°F	0.960
VAPOR PRESSURE (mm Hg.)		PERCENT, VOLATILE BY VOLUME (%)	35-40%
VAPOR DENSITY (AIR=1)		EVAPORATION RATE (_____ =1)	
SOLUBILITY IN WATER			
APPEARANCE AND ODOR	Clear to amber, alcoholic odor		

SECTION IV - FIRE AND EXPLOSION HAZARD DATA

FLASH POINT (Method used) 62°F PMCC	FLAMMABLE LIMITS	Lel	Uel

EXTINGUISHING MEDIA
CO_2, dry chemicals, alcohol type foams

SPECIAL FIRE FIGHTING PROCEDURES
Dilution of burning liquid with 22 to 25 volumes of water will effect extinguishment. Wear self-contained breathing apparatus.

UNUSUAL FIRE AND EXPLOSION HAZARDS
Combustion products may contain hydrofluoric acid and must not be breathed.

(Continued on reverse side)

TRADE NAME: W.I.N. 100167, SURFACTANT, FS-2

SECTION V - HEALTH HAZARD DATA

THRESHOLD LIMIT VALUE
400 ppm (skin) - ACGIH (1975)

EFFECTS OF OVEREXPOSURE
None expected except for giddiness. Low toxicity. Approxmimately lethal dose = 17,000 mg/kg (rats).

EMERGENCY AND FIRST AID PROCEDURES
Skin: Wash with soap and water. Eyes: Flush with water for at least 15 min and call a physician. Inhalation: Move to fresh air. Ingestion: Induce vomiting and call a physician.

SECTION VI - REACTIVITY DATA

STABILITY			CONDITIONS TO AVOID
	UNSTABLE		Excessive heat, sparks and open flames.
	STABLE	XXXX	

INCOMPATABILITY *(Materials to avoid)*
Anhydride, isocyanate, monomer, and organometallic contamination.

HAZARDOUS DECOMPOSITION PRODUCTS
Carbon monoxide, carbon dioxide, hydrofluoric acid.

HAZARDOUS POLYMERIZATION			CONDITIONS TO AVOID
	MAY OCCUR		
	WILL NOT OCCUR	XXX	

SECTION VII - SPILL OR LEAK PROCEDURES

STEPS TO BE TAKEN IN CASE MATERIAL IS RELEASED OR SPILLED
Eliminate all sources of ignition. Flush small spills to the sewer with water. Large spills should be collected for disposal.

WASTE DISPOSAL METHOD
Dispose of in a sanitary landfill according to local, state and fereral regulations

SECTION VIII - SPECIAL PROTECTION INFORMATION

RESPIRATORY PROTECTION *(Specify type)*
Air supplied masks in closed area.

VENTILATION		
	LOCAL EXHAUST	SPECIAL
	MECHANICAL *(General)*	OTHER

PROTECTIVE GLOVES	EYE PROTECTION
Rubber	goggles

OTHER PROTECTIVE EQUIPMENT
Eye bath and safety shower

SECTION IX - SPECIAL PRECAUTIONS

PRECAUTIONS TO BE TAKEN IN HANDLING AND STORING
Keep away from heat, sparks and open flames. Keep container closed

OTHER PRECAUTIONS
Use with adequate ventilation. Do not take internally.

100137

U.S. DEPARTMENT OF LABOR
Occupational Safety and Health Administration

MATERIAL SAFETY DATA SHEET

Date: January 28, 1992

SECTION I

SUPPLIER'S NAME The Western Company	EMERGENCY TELEPHONE NO. (817) 731-5433
ADDRESS (Number, Street, City, State and ZIP Code) 515 Post Oak Blvd., Houston, Texas 77027	
CHEMICAL NAME AND SYNONYMS Proprietary Blend	TRADE NAME AND SYNONYMS De-Emulsifier, I-5
CHEMICAL FAMILY	FORMULA W.I.N. 100137

SECTION IA - HAZARDOUS MATERIAL CLASSIFICATION

D.O.T. PROPER SHIPPING NAME Flammable Liquid, Corrosive, N.O.S. (RQ /1780 gallons)

NAME OF HAZARDOUS COMPONENT Methanol, Dehydroabietylamine

HAZARD CLASS Flammable Liquid, Corrosive

IDENTIFICATION NUMBER UN 2924

D.O.T. LABEL(S) REQUIRED Flammable Liquid, Corrosive

PRECAUTIONARY LABEL

SECTION II - HAZARDOUS INGREDIENTS	%	TLV (Units)
Methanol (Skin) 67-56-1	< 35	200 ppm
Dehydroabietylamine	< 15	None established

SECTION III - PHYSICAL DATA

BOILING POINT (°F)		SPECIFIC GRAVITY (H_2O=1)	0.958
VAPOR PRESSURE (mm Hg) Estimated	< 5	PERCENT, VOLATILE BY VOLUME (%)	
VAPOR DENSITY (AIR=1)	> 1	EVAPORATION RATE (_____=1)	
SOLUBILITY IN WATER	Dispersible	pH: 5% of product	12.7 - 13.7

APPEARANCE AND ODOR Amber to brown liquid with alcoholic odor

SECTION IV - FIRE AND EXPLOSION HAZARD DATA

FLASH POINT (Method used)	FLAMMABLE LIMITS	Lel	Uel

EXTINGUISHING MEDIA Foam dry chemical, CO_2, water fog or spray

SPECIAL FIRE FIGHTING PROCEDURES Do not enter a fire area without proper protective equipment, including NIOSH/MSHA approved, self-contained breathing apparatus. Cool exposed containers with water spray.

UNUSUAL FIRE AND EXPLOSION HAZARDS Material is flammable. Vapors are heavier than air and may travel along ground to ignition source and flash back. Never use welding or cutting torch on or near drums, even when empty. Explosion may result.

(Continued on next page)

SECTION V - HEALTH HAZARD DATA

THRESHOLD LIMIT VALUE

EFFECTS OF OVEREXPOSURE Inhalation: Material is corrosive. Inhalation of vapor may cause severe irritation of respiratory system. Eye Contact: Eye contact may cause corneal damage resulting in permanently impaired vision. Skin Contact: Material is absorbed through skin and may cause systemic poisoning. Ingestion: May be harmful if ingested. See Attachment IXA.

EMERGENCY AND FIRST AID PROCEDURES Eye Contact: Flush eyes immediately with large amounts of water for at least 15 minutes. Call a physician if irritation persists. Inhalation: Remove immediately to fresh air. Call a physician. If breathing is irregular or stopped, administer artificial respiration, and call a physician. Skin Contact: Immediately wash skin with large amounts of water while removing contaminated clothing and shoes. Contact a physician. Discard clothing and shoes. Ingestion: DO NOT induce vomiting. If conscious, drink large amounts of water and contact a physician.

SECTION VI - REACTIVITY DATA

STABILITY	UNSTABLE		CONDITIONS TO AVOID
	STABLE	X	Oxidizers, heat sparks or open flame

INCOMPATIBILITY (Materials to avoid) Oxidizers

HAZARDOUS DECOMPOSITION PRODUCTS Carbon Monoxide

HAZARDOUS POLYMERIZATION	MAY OCCUR		CONDITIONS TO AVOID
	WILL NOT OCCUR	X	

SECTION VII - SPILL OR LEAK PROCEDURES

STEPS TO BE TAKEN IN CASE MATERIAL IS RELEASED OR SPILLED See Section IX

WASTE DISPOSAL METHOD See Section IX

SECTION VIII - SPECIAL PROTECTION INFORMATION

RESPIRATORY PROTECTION (Specify type) As needed. If excursions above recommended level occur, half face organic vapor cartridge with dust/mist prefilter.

VENTILATION	LOCAL EXHAUST		SPECIAL
	MECHANICAL (General)	X	OTHER

PROTECTIVE GLOVES Chemical resistant gloves

EYE PROTECTION Goggles

OTHER PROTECTIVE EQUIPMENT

(Continued on next page)

499617

U.S. DEPARTMENT OF LABOR
Occupational Safety and Health Administration

WESTERN

MATERIAL SAFETY DATA SHEET

Date: July 25, 1991

SECTION I

SUPPLIER'S NAME The Western Company	EMERGENCY TELEPHONE NO. (817) 731-5433
ADDRESS (Number, Street, City, State and ZIP Code) 515 Post Oak Blvd., Houston, Texas 77027	
CHEMICAL NAME AND SYNONYMS	TRADE NAME AND SYNONYMS I-8A
CHEMICAL FAMILY	FORMULA W.I.N. 499617

SECTION IA - HAZARDOUS MATERIAL CLASSIFICATION

D.O.T. PROPER SHIPPING NAME	Corrosive Liquid, n.o.s.	(RQ 200 lbs)	Thiourea
NAME OF HAZARDOUS COMPONENT	Hydrochloric Acid		
HAZARD CLASS	Corrosive		
IDENTIFICATION NUMBER	UN 1760		
D.O.T. LABEL(S) REQUIRED	Corrosive		
PRECAUTIONARY LABEL			

SECTION II - HAZARDOUS INGREDIENTS		%	TLV (Units)
Thiourea	62-56-6	1-5	None
Formaldehyde	50-00-0	< 1	1 ppm*
Orthotoluidine		< 1	2 ppm (skin)
Substituted Triazine		40-50	None
Hydrochloric Acid		> 15	C-5 ppm

SECTION III - PHYSICAL DATA

BOILING POINT (°F)	> 212°F	SPECIFIC GRAVITY (H_2O=1)	1.06-1.08
VAPOR PRESSURE (mm Hg)		PERCENT, VOLATILE BY VOLUME (%)	
VAPOR DENSITY (AIR=1)		EVAPORATION RATE (_____=1)	
SOLUBILITY IN WATER	Complete		
APPEARANCE AND ODOR	Aromatic odor		

SECTION IV - FIRE AND EXPLOSION HAZARD DATA

FLASH POINT (Method used)	None	FLAMMABLE LIMITS	Lel	Uel
EXTINGUISHING MEDIA	Carbon dioxide, water, foam or dry chemical			
SPECIAL FIRE FIGHTING PROCEDURES	Wear positive pressure self-contained breathing apparatus and full protective clothing.			
UNUSUAL FIRE AND EXPLOSION HAZARDS	None			

(Continued on next page)

SECTION V - HEALTH HAZARD DATA

THRESHOLD LIMIT VALUE

EFFECTS OF OVEREXPOSURE Inhalation: Inhalation of mist can cause injury (burns) to the respiratory tract. Ingestion: Toxic. Can cause shock and loss of consciousness. May be fatal if swallowed. Eyes: Contact with eyes can cause burns and eye damage. Skin: Contact with skin can cause burns. May cause allergic skin reaction/dermatitis. Chronic: Contains O-Toluidine – may cause cyanosis, abnormal blood forming system function with anemia or red blood cell destruction. CARCINOGENICITY: Formaldehyde: Listed by the International Agency for Research of Cancer as a probable carcinogen to humans on the basis of animal evidence, but human data is inadequate (IARC Group 2B). Listed by the National Toxicology Program as reasonably anticipated to be carcinogenic. Listed by ACGIH as an A2 Industrial Substance Suspect of Carcinogenic Potential for Man. O-Toluidine: Listed by the International Agency for Research on Cancer (IARC Group 2A) as a probable carcinogen to humans on the basis of at least limited human data. Listed by the National Toxicology Program as reasonably anticipated to be carcinogenic. Listed by the ACGIH as an Industrial Substance of Carcinogenic Potential for Man. Thiourea: Listed by the International Agency for Research on Cancer (IARC Group 2B). Listed by the National Toxicology Program (NTP) as an anticipated human carcinogen.

EMERGENCY AND FIRST AID PROCEDURES Eyes: Immediately flush eyes in a directed stream of water for at least 15 minutes while forcibly holding eyelids apart to ensure complete irrigation of all eye and lid tissue. GET MEDICAL ATTENTION. Skin: Immediately remove contaminated clothing and shoes. Flush skin thoroughly with water for at least 15 minutes. Rinse clothing. If irritation persists, GET MEDICAL ATTENTION. Ingestion: DO NOT INDUCE VOMITING. GET MEDICAL ATTENTION. (Medical personnel – use cautious lavage to avoid aspiration.) Inhalation: Remove to fresh air and remove contaminated clothing. If breathing is difficult, administer oxygen. If respiration stops, give mouth to mouth resuscitation. GET MEDICAL ATTENTION.

SECTION VI - REACTIVITY DATA

STABILITY	UNSTABLE		CONDITIONS TO AVOID Keep from freezing.
	STABLE	X	

INCOMPATABILITY (Materials to avoid) Alkalies, strong oxidizing agents

HAZARDOUS DECOMPOSITION PRODUCTS

HAZARDOUS POLYMERIZATION	MAY OCCUR		CONDITIONS TO AVOID None known.
	WILL NOT OCCUR	X	

SECTION VII - SPILL OR LEAK PROCEDURES

STEPS TO BE TAKEN IN CASE MATERIAL IS RELEASED OR SPILLED Wear protective clothing. Dike to contain spill. Absorb or otherwise collect spill and place in suitable drum for disposal.

WASTE DISPOSAL METHOD Either incinerate or put in a landfill with approval of regulatory agency.

SECTION VIII - SPECIAL PROTECTION INFORMATION

RESPIRATORY PROTECTION (Specify type)

VENTILATION	LOCAL EXHAUST	X	SPECIAL
	MECHANICAL (General)		OTHER

PROTECTIVE GLOVES Neoprene or polyvinyl gloves and appropriate protective clothing

EYE PROTECTION Chemical goggles or face shield

OTHER PROTECTIVE EQUIPMENT NIOSH approved respirator where TLV/PEL may be exceeded. Eye wash station should be in close proximity.

SECTION IX - SPECIAL PRECAUTIONS

PRECAUTIONS TO BE TAKEN IN HANDLING AND STORING Protect from freezing. Do not get in eyes, on skin or clothing. Material is toxic. Use with adequate ventilation. Avoid breathing vapors.

OTHER PRECAUTIONS Wash thoroughly after handling. For industrial use only.

499 618

U.S. DEPARTMENT OF LABOR
Occupational Safety and Health Administration

MATERIAL SAFETY DATA SHEET

DATE: 17FEB86

SECTION I

Supplier's Name The Western Company of North America	EMERGENCY TELEPHONE NO. (817) 731-5100
ADDRESS (Number, Street, City, State, and ZIP Code) P. O. Box 186, Ft. Worth, TX 76101	
CHEMICAL NAME AND SYNONYMS Acetylenic alcohols, amine quats, methanol	TRADE NAME AND SYNONYMS INHIBITOR, acid, I-10D
CHEMICAL FAMILY amines and acetylenic alcohols	FORMULA W.I.N. 499618

SECTION IA - HAZARDOUS MATERIAL CLASSIFICATION

D.O.T. PROPER SHIPPING NAME	flammable liquid, corrosive, n.o.s.
NAME OF HAZARDOUS COMPONENT	methanol, acetylenic alcohols, organic amines
HAZARD CLASS	Flammable Liquid, Corrosive
IDENTIFICATION NUMBER	UN2924
D.O.T. LABEL(S) REQUIRED	Flammable liquid and corrosive
PRECAUTIONARY LABEL	Attached

SECTION II - HAZARDOUS INGREDIENTS	%	TLV (Units)
methanol	65	ppm 200
propargyl alcohol		1
formamide		20
heavy aromatic naptha - 100 ppm; ethyl octynol - 1 ppm; isopropanol		400

SECTION III - PHYSICAL DATA

BOILING POINT (°F.)	192	SPECIFIC GRAVITY (H_2O=1) (@ 25°C)	0.800
VAPOR PRESSURE (mm Hg.) (MeOH @ 21.2°C)	100	PERCENT, VOLATILE BY VOLUME (%)	80
VAPOR DENSITY (AIR=1)	1.20	EVAPORATION RATE (n-butylac =1)	2.07
SOLUBILITY IN WATER	dispersible		
APPEARANCE AND ODOR	dark brown liquid, pine odor		

SECTION IV - FIRE AND EXPLOSION HAZARD DATA

FLASH POINT (Method used) 52°F PMCC, ASTM D93-73	FLAMMABLE LIMITS	Lel	Uel

EXTINGUISHING MEDIA
CO_2, alcohol foam, dry chemical

SPECIAL FIRE FIGHTING PROCEDURES
Use water spray to cool fire-exposed surfaces and to protect personnel.

UNUSUAL FIRE AND EXPLOSION HAZARDS
Respiratory protection required. Full body protection needed if fumes, mist or liquid may be contacted.

(Continued on reverse side)

TRADE NAME: W.I.N. 499618 INHIBITOR, acid, I-10D 499618

SECTION V - HEALTH HAZARD DATA

THRESHOLD LIMIT VALUE ethyl octynol - 1 ppm - propargyl alcohol, formamide, methanol, naphtha, isopropanol (1,20,200,100,400 ppm)

EFFECTS OF OVEREXPOSURE
anesthesia,nausea,headache,dizziness,blindness,convulsions,death - may be fatal if inhaled/absorbed via skin - severe irritant to skin -chronic:liver,lung,kidney -Eye Contact - permanent blindness-

EMERGENCY AND FIRST AID PROCEDURES
flush skin and eyes with water for 15 min and remove to fresh air - call a doctor; artificial respiration; if swallowed, induce vomiting if victim is conscious - 100-200 ml usually fatal; no known antidote - treat symptoms

SECTION VI - REACTIVITY DATA

STABILITY			CONDITIONS TO AVOID
	UNSTABLE		conditions - open flames, sparks, heat
	STABLE	X	

INCOMPATABILITY (Materials to avoid)
strong oxidizers, mineral acids, olefins, esters, alkylene oxides, cyanohydrides

HAZARDOUS DECOMPOSITION PRODUCTS Does not decompose unless burned, but vapors are very toxic. Decomposes, when burned, into HCl acid and toxic smoke and fumes

HAZARDOUS POLYMERIZATION			CONDITIONS TO AVOID
	MAY OCCUR		
	WILL NOT OCCUR	X	

SECTION VII - SPILL OR LEAK PROCEDURES

STEPS TO BE TAKEN IN CASE MATERIAL IS RELEASED OR SPILLED
eliminate ignition sources; keep public away - vapors can be fatal; avoid contact and evacuate occupants fromdownwind areas; prevent from entering sewers, water sources, low areas - advise authorities of contact with sewer, water, soil, vegetation

WASTE DISPOSAL METHOD DANGER!
contain liquid with sand/earth; recover by pumping or with suitable absorbent - consult expert on disposal

SECTION VIII - SPECIAL PROTECTION INFORMATION

RESPIRATORY PROTECTION (Specify type)
Use NIOSH/MSHA approved self-contained or respirator with amine cartridges.

VENTILATION	LOCAL EXHAUST	SPECIAL
	greater than 60 fpm hood/face velocity	explosion proof
	MECHANICAL (General) equal to outdoors	OTHER N/A

PROTECTIVE GLOVES	EYE PROTECTION
rubber	splash goggles

OTHER PROTECTIVE EQUIPMENT
chemical-resistant suit and boots

SECTION IX - SPECIAL PRECAUTIONS

PRECAUTIONS TO BE TAKEN IN HANDLING AND STORING
close container when not in use - containers hazardous when empty - observe all precautions given in this sheet - wear protective equipment

OTHER PRECAUTIONS
keep away from heat, sparks, flames - contains acetylenic alcohols, no known antidote - permanent blindness

RECEIVED
APR 07 1995

R-6 (01/86)

INTEROFFICE CORRESPONDENCE

TO:	Jim Johnson	AT:	Houston - Safety & Reg. Compliance
FROM:	Marek Pakulski	AT:	The Woodlands - CTD
APPROVAL:	[signature]	DATE:	3/24/95
RE:	Safety Information Update		

This is to inform you of revisions, additions, deletions or replacement of products or chemicals and the relevant safety data.

Western Trade Name: **CL-31** W.I.N.: **499647**

Chemical Name (if not trade named): **Crosslinker, boron compound**

Addition X Revision __ Replacement __ Deletion __ to product line
Western Product X Western System __
Cementing __ Stimulation X

DOT Proper Shipping Name & I.D. Number (SPM-04-02): **Not regulated**
DOT Hazardous Material Class: **Not regulated**
DOT Hazardous Material Label: **Not regulated**

Chemical Storage Class (SPM-04-01): II.1

EPA Hazardous Waste Classification: **Ignitable waste**
Reportable Quantity: **N/A**
Material Safety Data Sheet: Attached Date: March 21, 1995
On File at Research X

cc: REFC (Angela Hardy)
Product Specification File (original)
Fort Worth Warehouse (James Box)

Attachments: MSDS
Label
Precautionary Statement

Note: If deletion, attach copy of page(s) to be deleted, write deleted across the page(s) attached.

MATERIAL SAFETY DATA SHEET

MSDS NUMBER : 499647
PRODUCT NAME: CL-31

MSDS ID CODE : N/D
PART NUMBER(S) : N/D

Section I General Information

PRODUCT NAME .....: CL-31
SYNONYMS .....: CROSSLINKER, AQUEOUS
ADDRESS .....: 515 POST OAK BLVD., SUITE 1200
CITY .....: HOUSTON STATE ..:TX ZIP ..:77027
EMERGENCY PHONE ..: I-800-732-9876
OTHER CALLS .....: (713) 629-2600
VENDOR .....: THE WESTERN COMPANY OF NORTH AMERICA
MSDS PREPARED BY .:
DATE PREPARED ....: 09/08/93

Section II Hazardous Ingredients/Identity Information

INGREDIENT NAME / CAS NUMBER	PERCENTAGE	EXPOSURE LIMITS
PARAFFINIC HYDROCARBONS 64742-46-7	66-76	OSHA PEL : NOT EST ACGIH TLV: NOT EST OTHER : N/D

Section III Physical/Chemical Characteristics

BOILING POINT
430-550 °F.

MELTING POINT
N/A

FREEZING POINT
<0 °F.

EVAPORATION RATE
BASIS (N/D)=1
RATE: N/D

VAPOR DENSITY (AIR=1)
6.2

SPECIFIC GRAVITY
(WATER=1)
0.91

PERCENT VOLATILE
BY VOLUME
N/D

THEORETICAL VOC CONTENT
PERCENT BY WEIGHT
N/D

WEIGHT PER GALLON
N/D

pH INFORMATION
pH VALUE: N/D
CONCENTRATION: N/D

PHYSICAL STATE
STATE: N/D

VAPOR PRESSURE
VALUE: 0.4 MM Hg

WESTERN

WIN 499647

CL-31

DELAYED BORATE CROSSLINKER

Flash Point: >200°F (>95°C)
Net Content: 470 pounds (213 kg)
55 gallons (208 L)

D.O.T. SHIPPING NAME:
NOT REGULATED
(CONTAINS PARAFFINIC HYDROCARBONS)
DOT LABEL: NOT REQUIRED

DIRECTIONS:

For Proper Use, Refer to Service Bulletin No.(s): 366.5 and 373.5 WG

FOR INDUSTRIAL USE ONLY

CAUTION!

NFPA CODE

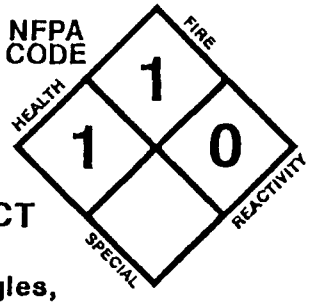

EYE AND SKIN IRRITANT. INHALATION OF VAPORS MAY BE IRRITATING. AVOID CONTACT WITH STRONG OXIDIZERS. DO NOT GET IN EYES, ON SKIN OR CLOTHING. AVOID BREATHING VAPORS. USE WITH ADEQUATE VENTILATION. DO NOT TAKE INTERNALLY.

DO NOT ALLOW MOISTURE INTO THE PRODUCT
MIX THOROUGHLY BEFORE USE

HANDLING: Employees MUST WEAR chemical goggles, rubber apron, and rubber or neoprene gloves

FIRE: Use water spray, foam, dry chemical or carbon dioxide to extinguish fire. Full protective clothing and NIOSH/MSHA approved self-contained breathing apparatus required for fire fighting personnel. May produce toxic gases in fire.

SPILL OR LEAK ACTION: Use required protective equipment. Contain and absorb spill with an inert material. Scoop up and remove. Get approval prior to shipping absorbed material to a landfill.

CONTAINER DISPOSITION: If container retains product residues, all label precautions must be observed. Store container with closures in place. Offer empty container for reconditioning or disposal. Ensure reconditioner or recycler is aware of the properties of the contents.

FIRST AID:

FOR EYES: Immediately flush with plenty of water for at least 15 minutes while holding eyelids open. Get medical attention.

FOR SKIN: Flush with plenty of water and soap for at least 15 minutes. Remove contaminated clothing and shoes. Consult a physician if chemical causes burns or irritation.

FOR INHALATION: Remove to fresh air. IF NOT BREATHING, give artificial respiration, preferably mouth-to-mouth. If breathing is difficult, give oxygen. Seek prompt medical attention.

FOR INGESTION: DO NOT induce vomiting. Immediately give two glasses of water. Seek prompt medical attention.

Refer to MSDS for Safety Requirements.

Manufactured for:

THE WESTERN COMPANY OF NORTH AMERICA

515 Post Oak Blvd., Houston, Texas 77027

Emergency Telephone: 1-800-732-9876

Batch no.

499 655

U.S. DEPARTMENT OF LABOR
Occupational Safety and Health Administration

MATERIAL SAFETY DATA SHEET

DATE: August 17, 1990

SECTION I

Supplier's Name: The Western Company of North America	EMERGENCY TELEPHONE NO.: (817) 731-5100
ADDRESS (Number, Street, City, State, and ZIP Code): P. O. Box 186, Ft. Worth, TX 76101	
CHEMICAL NAME AND SYNONYMS:	TRADE NAME AND SYNONYMS: I-22
CHEMICAL FAMILY: Surfactant Blend	FORMULA: Proprietary W.I.N. 499655

SECTION IA HAZARDOUS MATERIAL CLASSIFICATION

D.O.T. PROPER SHIPPING NAME	Flammable liquid (n.o.s.) (RQ /)
NAME OF HAZARDOUS COMPONENT	Methanol
HAZARD CLASS	Flammable liquid
IDENTIFICATION NUMBER	UN 1993
D.O.T. LABEL(S) REQUIRED	Flammable
PRECAUTIONARY LABEL	Flammable

SECTION II - HAZARDOUS INGREDIENTS

	%	TLV (Units)
Methanol (67561)	15-25	200 ppm
Heavy Aromatic Naptha (64742945)	3-6	100 ppm

SECTION III - PHYSICAL DATA

BOILING POINT (°F.)	ND	SPECIFIC GRAVITY (H_2O=1)	0.94
VAPOR PRESSURE (mm Hg.)	ND	PERCENT, VOLATILE BY VOLUME (%)	25
VAPOR DENSITY (AIR=1)	ND	EVAPORATION RATE (_____ =1)	ND
SOLUBILITY IN WATER	Dispersible		
APPEARANCE AND ODOR	Dark liquid with methanol/alkyl amine odor		

SECTION IV - FIRE AND EXPLOSION HAZARD DATA

FLASH POINT (Method used): 62 F (PMCC)	FLAMMABLE LIMITS	Lel: 6.7	Uel: 36.0

EXTINGUISHING MEDIA
Foam, dry chemical, CO_2, water spray.

SPECIAL FIRE FIGHTING PROCEDURES
Water spray may be used to cool fire exposed metal containers to prevent re-ignition from hot surfaces. Do not breathe smoke or hot fumes.

UNUSUAL FIRE AND EXPLOSION HAZARDS
None known

(Continued on reverse side)

TRADE NAME: W.I.N. 499655 I-22

SECTION V - HEALTH HAZARD DATA

THRESHOLD LIMIT VALUE

EFFECTS OF OVEREXPOSURE
Eyes - irritation, burning, itching and pain. Skin contact - irritation, redness.

Inhalation - may cause nausea, vomiting. Ingestion - nausea, vomiting, light headedness.

EMERGENCY AND FIRST AID PROCEDURES
Eyes - flush copiously with water immediately for 15-20 min. Get medical treatment.
Skin contact - wash with soap and water. Remove clothing and launder before reuse.
Inhalation - remove from exposure. Control delirium, avoid respiratory delirium.
Ingestion - drink water to dilute. Induce vomiting. Get emergency medical treatment for ingestion of methanol.

SECTION VI - REACTIVITY DATA

STABILITY			CONDITIONS TO AVOID
	UNSTABLE		Open flames
	STABLE	X	

INCOMPATABILITY *(Materials to avoid)*
Strong oxidizers, mineral acids.

HAZARDOUS DECOMPOSITION PRODUCTS
Oxides of carbon and nitrogen.

HAZARDOUS POLYMERIZATION			CONDITIONS TO AVOID
	MAY OCCUR		N/A
	WILL NOT OCCUR	X	

SECTION VII - SPILL OR LEAK PROCEDURES

STEPS TO BE TAKEN IN CASE MATERIAL IS RELEASED OR SPILLED
Stop the flow of liquid, eliminate sources of ignition. Dike or prevent spreading of liquid. Vacuum up. Absorb or scrape up contaminated soil and place into container for later disposal.

WASTE DISPOSAL METHOD
Dispose waste by incineration under controlled conditions or put in chemical landfill.

SECTION VIII - SPECIAL PROTECTION INFORMATION

RESPIRATORY PROTECTION *(Specify type)*
In closed areas, use NIOSH approved organic vapor respirator.

VENTILATION	LOCAL EXHAUST	SPECIAL
	Recommended	
	MECHANICAL *(General)* With explosion proof circuits	OTHER

PROTECTIVE GLOVES	EYE PROTECTION
Neoprene	Safety goggles

OTHER PROTECTIVE EQUIPMENT
Eye wash stations, ample water supply, showers, protective clothing.

SECTION IX - SPECIAL PRECAUTIONS

PRECAUTIONS TO BE TAKEN IN HANDLING AND STORING
Store in cool, dry area. Ground containers and lines during transfer to eliminate static electricity.

OTHER PRECAUTIONS
Do not ingest.

100193

U.S. DEPARTMENT OF LABOR
Occupational Safety and Health Administration

MATERIAL SAFETY DATA SHEET

DATE: 26 SEP 84

SECTION I

Supplier's Name The Western Company of North America	EMERGENCY TELEPHONE NO. (817) 731-5100
ADDRESS (Number, Street, City, State, and ZIP Code) P. O. Box 186, Ft. Worth, TX 76101	
CHEMICAL NAME AND SYNONYMS Proprietary blend	TRADE NAME AND SYNONYMS SURFACTANT, LT-5
CHEMICAL FAMILY Surfactant	FORMULA W.I.N. 100193

SECTION IA HAZARDOUS MATERIAL CLASSIFICATION

D.O.T. PROPER SHIPPING NAME	Flammable liquid, n.o.s.
NAME OF HAZARDOUS COMPONENT	Isopropanol
HAZARD CLASS	Flammable liquid
IDENTIFICATION NUMBER	UN1993
D.O.T. LABEL(S) REQUIRED	Flammable liquid
PRECAUTIONARY LABEL	Attached

SECTION II - HAZARDOUS INGREDIENTS

	%	TLV (Units)
Isopropanol	16-18	400 ppm

SECTION III - PHYSICAL DATA

BOILING POINT (°F.)	163	SPECIFIC GRAVITY (H_2O=1)	0.996
VAPOR PRESSURE (mm Hg.)	IPA & H_2O	PERCENT, VOLATILE BY ~~VOLUME (%)~~ wt. (%)	46.50
VAPOR DENSITY (AIR=1)	IPA & H_2O	EVAPORATION RATE (_____ =1)	
SOLUBILITY IN WATER	soluble		

APPEARANCE AND ODOR Light yellow to white, clear liquid; mild alcoholic odor

SECTION IV - FIRE AND EXPLOSION HAZARD DATA

FLASH POINT (Method used) 79°F (PMCC)	FLAMMABLE LIMITS	Lel	Uel
		Not determined	

EXTINGUISHING MEDIA
Water spray, dry chemical carb on dioxide, alcohol foam

SPECIAL FIRE FIGHTING PROCEDURES
Dilute rapidly with large quantities of water.

UNUSUAL FIRE AND EXPLOSION HAZARDS
No unusual hazards.

(Continued on reverse side)

TRADE NAME: W.I.N. 100193, SURFACTATN, LT-5

SECTION V - HEALTH HAZARD DATA

THRESHOLD LIMIT VALUE
Not determined

EFFECTS OF OVEREXPOSURE
Liquid is irritating to eyes. May be harmful if swallowed or absorbed through skin.

EMERGENCY AND FIRST AID PROCEDURES
Flush eyes for 15 min. and get medical attention. Wash skin thoroughly with soap and water and get medical attention if irritation or redness develops. Launder clothes before reuse. If ingested, vomiting may be induced.

SECTION VI - REACTIVITY DATA

STABILITY			CONDITIONS TO AVOID
	UNSTABLE		Keep away from heat, sparks, and open flames.
	STABLE	X	

INCOMPATABILITY *(Materials to avoid)*
Acidic conditions, quaternary ammonium compounds.

HAZARDOUS DECOMPOSITION PRODUCTS
None

HAZARDOUS POLYMERIZATION			CONDITIONS TO AVOID
	MAY OCCUR		Keep away from heat, sparks, and open flames.
	WILL NOT OCCUR	X	

SECTION VII - SPILL OR LEAK PROCEDURES

STEPS TO BE TAKEN IN CASE MATERIAL IS RELEASED OR SPILLED
Extinguish all sources of ignition. Wash down with water or soak up on sand and dispose of in an approved industrial waste landfill. Do not wash down with water where runoff will contaminate important water sources.

WASTE DISPOSAL METHOD
Incinerate in an incinerator equipped with an afterburner and scrubber or bury in an approved industrial landfill.

SECTION VIII - SPECIAL PROTECTION INFORMATION

RESPIRATORY PROTECTION *(Specify type)*
None required in normal use.

VENTILATION	LOCAL EXHAUST	SPECIAL
	If used at high temperatures	
	MECHANICAL *(General)*	OTHER
	Satisfactory	

PROTECTIVE GLOVES	EYE PROTECTION
Rubber	Face shield or goggles

OTHER PROTECTIVE EQUIPMENT
Rubber boots and apron, if possibility of contact during use exists.

SECTION IX - SPECIAL PRECAUTIONS

PRECAUTIONS TO BE TAKEN IN HANDLING AND STORING
Avoid contact with eyes, skin and clothing. Avoid breathing vapors. Store away from heat, sparks, and open flames. Do not use at extremely low or high pH for best product quality.

OTHER PRECAUTIONS
Do not transfer to improperly marked containers. Keep container closed when not in use.

WESTERN

Pacesetters

Western Petroleum Services

W.I.N. 100193

LT-5

SPECIAL WETTING AGENT
DE-EMULSIFIER

Flash Point: 79°F PMCC
Net Content: 457 lb(208 kg)
55 gal(208 L) @ 77°F

DIRECTIONS:

For Proper Use, Refer to Service Bulletin No.(s) 547.OWG

SPECIFIC USAGE:
Use at the rate of 1 to 5 gallons per 1000 gallons of hydrochloric acid, fresh water or brine.

NOTE: LT-5 is anionic.

When Handling This Product Employees MUST WEAR:
Chemical goggles, plastic apron and rubber gloves

FOR INDUSTRIAL USE ONLY

DANGER!

FLAMMABLE LIQUID! Do not use near heat, sparks or open flame.

MAY CAUSE IRRITATION OF THE SKIN AND EYES. Avoid contact with eyes Avoid prolonged or repeated contact with skin. Avoid prolonged inhalation of vapors.

ATTENTION! After this container has been emptied, it may contain flammable and toxic liquid or vapor; observe all warnings and precautions listed for this product. Donot cut, puncture or weld on or near this container.

Refer to MSDS and SPM-04-04 for Safety Requirements.

The Western Company of North America

P.O. BOX 186 • FORT WORTH, TEXAS 76101

Batch no.

100138

U.S. DEPARTMENT OF LABOR
Occupational Safety and Health Administration

MATERIAL SAFETY DATA SHEET

DATE: 14JUN85

SECTION I

Supplier's Name The Western Company of North America	EMERGENCY TELEPHONE NO. (817) 731-5100
ADDRESS (Number, Street, City, State, and ZIP Code) P. O. Box 186, Ft. Worth, TX 76101	
CHEMICAL NAME AND SYNONYMS Proprietary blend	TRADE NAME AND SYNONYMS SUSPENDING AGENT, LT-21
CHEMICAL FAMILY ethoxylated fatty compounds	FORMULA W.I.N.100138

SECTION IA HAZARDOUS MATERIAL CLASSIFICATION

D.O.T. PROPER SHIPPING NAME	Flammable liquid, n.o.s.
NAME OF HAZARDOUS COMPONENT	methanol
HAZARD CLASS	Flammable liquid
IDENTIFICATION NUMBER	UN 1993
D.O.T. LABEL(S) REQUIRED	Flammable liquid
PRECAUTIONARY LABEL	attached

SECTION II - HAZARDOUS INGREDIENTS

	%	TLV (Units)
methanol 4154	20	200ppm

SECTION III - PHYSICAL DATA

BOILING POINT (°F.)	162°F	SPECIFIC GRAVITY (H_2O=1) @ 60°F	1.06
VAPOR PRESSURE (mm Hg.)		PERCENT, VOLATILE BY VOLUME (%)	30
VAPOR DENSITY (AIR=1)		EVAPORATION RATE (_____ =1)	
SOLUBILITY IN WATER	soluble		

APPEARANCE AND ODOR: Clear amber liquid; odor of varnish

SECTION IV - FIRE AND EXPLOSION HAZARD DATA

FLASH POINT (Method used) 54°F (PMCC)	FLAMMABLE LIMITS	Lel	Uel

EXTINGUISHING MEDIA
Dry chemical, carbon dioxide, alcohol foam

SPECIAL FIRE FIGHTING PROCEDURES
Addition of water will reduce the intensity of the flame.

UNUSUAL FIRE AND EXPLOSION HAZARDS

(Continued on reverse side)

TRADE NAME: W.I.N.100138,SUSPENDING AGENT, LT-21

SECTION V - HEALTH HAZARD DATA

THRESHOLD LIMIT VALUE
200 ppm for methanol

EFFECTS OF OVEREXPOSURE
Swallowing the liquid causes inebration, headache, nausea, and vomiting leading to severe illness, blindness or perhaps death.

EMERGENCY AND FIRST AID PROCEDURES
Skin: flush with plenty of water. Eyes: flush with water and get medical attention. Inhalation: remove to fresh air and give artificial respiration. If breathing has stopped, call a physician. If swallowed, induce vomiting at once. Then give 2 tablespoons of baking soda in a glass of water. Call a physician.

SECTION VI - REACTIVITY DATA

STABILITY			CONDITIONS TO AVOID
	UNSTABLE		Sparks, heat and fires.
	STABLE	XXX	

INCOMPATABILITY *(Materials to avoid)*

HAZARDOUS DECOMPOSITION PRODUCTS

HAZARDOUS POLYMERIZATION			CONDITIONS TO AVOID
	MAY OCCUR		
	WILL NOT OCCUR	XXX	

SECTION VII - SPILL OR LEAK PROCEDURES

STEPS TO BE TAKEN IN CASE MATERIAL IS RELEASED OR SPILLED
Eliminate all sources of ignition. Flush spilled material with large volumes of water. Dike large spills and dump to salvage tank.

WASTE DISPOSAL METHOD
Incinerator.

SECTION VIII - SPECIAL PROTECTION INFORMATION

RESPIRATORY PROTECTION *(Specify type)*
Self-contained breathing apparatus

VENTILATION	LOCAL EXHAUST	SPECIAL
	Preferred	
	MECHANICAL *(General)* Acceptable	OTHER

PROTECTIVE GLOVES	EYE PROTECTION
Impervious gloves	Chemical safety goggles or face shield

OTHER PROTECTIVE EQUIPMENT
Impervious apron and boots; eye bath and safety shower

SECTION IX - SPECIAL PRECAUTIONS

PRECAUTIONS TO BE TAKEN IN HANDLING AND STORING
May be fatal or cause blindness if swallowed. Keep away from heat, sparks and fires. Do not leave container open.

OTHER PRECAUTIONS

WESTERN

Pacesetters

W.I.N. 100138

LT-21

SILT SUSPENDING AGENT

Flash Point: 54°F(12°C) PMCC
Net Content: 466 lb(212 kg)
54 gal(204 L) @ 77°F

DIRECTIONS:

For Proper Use, Refer to Service Bulletin No.(s) 85.0, 721.0

SPECIFIC USAGE: Use at a concentration of 1 to 10 gallons per 1000 gallons of acid.

When Handling This Product Employees MUST WEAR: Chemical safety goggles or face shield, impervious gloves, impervious boots and apron.

FOR INDUSTRIAL USE ONLY

WARNING

MAY BE FATAL OR CAUSE BLINDNESS IF SWALLOWED.

Keep away from heat, sparks and open flames.

FIRST AID: Swallowing the liquid causes inebriation, headache, nausea and vomiting, leading to severe illness, blindness or even death. Skin: flush with plenty of water. Eyes: flush with water and get medical attention. Inhalation: remove to fresh air and give artificial respiration. If breathing has stopped call a physician. If swallowed, induce vomiting at once. Then give 2 tablespoons of baking soda in a glass of water. Call a physician.

SPILL OR LEAK: Eliminate all sources of ignition. Flush spilled material with large volumes of water. Dike large spills and dump to salvage tank. Incinerate.

FIRE FIGHTING: Self-contained breathing apparatus and protective clothing. Dry chemical, carbon dioxide, alcohol foam.

Refer to MSDS and SPM-04-04 for Safety Requirements.

Manufactured for:

The Western Company of North America

P.O. BOX 186 • FORT WORTH, TEXAS 76101

Emergency Telephone: (817)731-5100
(817)731-5433

batch no.

*****D.O.T. PROPER SHIPPING NAME: Flammable liquid, n.o.s., contains methanol (UN1993)*****

100138

100144

U.S. DEPARTMENT OF LABOR
Occupational Safety and Health Administration

WESTERN

MATERIAL SAFETY DATA SHEET

✓

Date: 12/2/92

SECTION I

SUPPLIER'S NAME The Western Company	EMERGENCY TELEPHONE NO. 1-800-732-9876
ADDRESS (Number, Street, City, State and ZIP Code) 515 Post Oak Blvd., Houston, Texas 77027	
CHEMICAL NAME AND SYNONYMS Proprietary Blend	TRADE NAME AND SYNONYMS LT-25
CHEMICAL FAMILY Surfactant	FORMULA N/A W.I.N. 100144

SECTION IA - HAZARDOUS MATERIAL CLASSIFICATION

D.O.T. PROPER SHIPPING NAME Combustible liquid, n.o.s. (RQ N/A /)

NAME OF HAZARDOUS COMPONENT Isopropanol

HAZARD CLASS Combustible liquid

IDENTIFICATION NUMBER NA 1993 PGIII

D.O.T. LABEL(S) REQUIRED None

PRECAUTIONARY LABEL Attached

SECTION II - HAZARDOUS INGREDIENTS	%	TLV (Units)
Isopropanol [67-63-07]	5 - 15	400 ppm

SECTION III - PHYSICAL DATA

BOILING POINT (°F)	182	SPECIFIC GRAVITY (H_2O=1)	1.01
VAPOR PRESSURE (mm Hg)	No data	PERCENT, VOLATILE BY VOLUME (%)	77 - 78
VAPOR DENSITY (AIR=1)	No data	EVAPORATION RATE (_____=1)	N/A
SOLUBILITY IN WATER at 25°C	Soluble		

APPEARANCE AND ODOR Amber liquid, alcoholic odor

SECTION IV - FIRE AND EXPLOSION HAZARD DATA

FLASH POINT (Method used) 98°F PMCC	FLAMMABLE LIMITS	N/A Lel	N/A Uel

EXTINGUISHING MEDIA Dry chemical or water spray or water fog or CO_2, or Foam or Sand/Earth.

SPECIAL FIRE FIGHTING PROCEDURES Fire fighters must be equipped to prevent breathing of vapors or products of combustion. Wear an approved self-contained breathing apparatus and protective clothing.

UNUSUAL FIRE AND EXPLOSION HAZARDS None

(Continued on next page)

Surfactant - Flammable

100144

TRADE NAME: W.I.N. 100144

SECTION V - HEALTH HAZARD DATA

THRESHOLD LIMIT VALUE Isopropyl alcohol, 400 ppm, 980 mg/m^3 /OSHA/ACGIH - STEL 500 ppm 1225 mg/m^3 /OSHA/ACGIH)

EFFECTS OF OVEREXPOSURE Irritation of eyes, nose, throat, headache, nausea and dizziness. The liquid can defat the skin, producing a dermatitis characterized by drying and fissuring.

EMERGENCY AND FIRST AID PROCEDURES EYES: Immediately flush with large quantities of water for at least 15 minutes and call a physician. SKIN: Flush with large amounts of water for 15 minutes. INHALATION: Remove to fresh air and if victim is not breathing, give artificial respiration. Call a physician. IF SWALLOWED: Contact a physician immediately.

SECTION VI - REACTIVITY DATA

STABILITY	UNSTABLE		CONDITIONS TO AVOID
	STABLE	X	

INCOMPATIBILITY (Materials to avoid) Strong oxidizers such as hydrogen, peroxide bromine and chromic acid

HAZARDOUS DECOMPOSITION PRODUCTS carbon monoxide, carbon dioxide, oxides of sulfur

HAZARDOUS POLYMERIZATION	MAY OCCUR		CONDITIONS TO AVOID
	WILL NOT OCCUR	X	

SECTION VII - SPILL OR LEAK PROCEDURES

STEPS TO BE TAKEN IN CASE MATERIAL IS RELEASED OR SPILLED Absorb with an inert material such as sand, soil or vermiculite; sweep up and dispose of in accordance with federal, state and local regulations.

WASTE DISPOSAL METHOD Dispose of in accordance with all applicable federal, state and local regulations.

SECTION VIII - SPECIAL PROTECTION INFORMATION

RESPIRATORY PROTECTION (Specify type) NIOSH/MSHA certified respirator - with organic cartridge.

VENTILATION	LOCAL EXHAUST		SPECIAL
	MECHANICAL (General)	X	OTHER

PROTECTIVE GLOVES Rubber or plastic, solvent resistant

EYE PROTECTION Chemical safety goggles

OTHER PROTECTIVE EQUIPMENT Neoprene protective type apron

SECTION IX - SPECIAL PRECAUTIONS

PRECAUTIONS TO BE TAKEN IN HANDLING AND STORING Store between 30°F and 100°F. Keep container closed, do not store near a source of ignition.

OTHER PRECAUTIONS Use NIOSH/MSHA certified respirator with organic vapor cartridge if vapor concentration exceeds permissible exposure limit.

(Continued on next page)

WESTERN

WIN 100144

LT-25

ACID RETARDER

Flash Point: 98°F (37°C)
Net Content: 451 pounds (204.5 kg)
53.5 gallons (202.5 L)

D.O.T. SHIPPING NAME:
Combustible Liquid, n.o.s.
(CONTAINS ISOPROPANOL)

DOT LABEL: NOT REQUIRED **NA 1993**

DIRECTIONS:

For Proper Use, Refer to Service Bulletin No.(s): 170.0WG, 537.0WG

FOR INDUSTRIAL USE ONLY

CAUTION!

COMBUSTIBLE. MAY CAUSE IRRITATION TO SKIN AND EYES. DO NOT USE, STORE SPILL OR POUR NEAR HEAT, SPARKS OR OPEN FLAME. AVOID PROLONGED OR REPEATED BREATHING OF VAPORS. USE WITH ADEQUATE VENTILATION. DO NOT TAKE INTERNALLY.

NFPA CODE

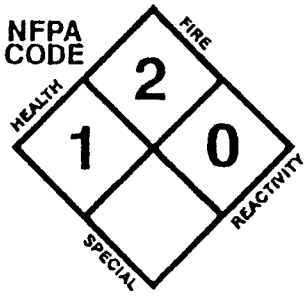

HANDLING: Employees MUST WEAR chemical goggles, rubber apron, and rubber gloves

FIRE: Use water spray, foam, dry chemical or carbon dioxide to extinguish fire. Full protective clothing and NIOSH/MSHA approved self-contained breathing apparatus required for fire fighting personnel. May produce toxic gases in fire.

SPILL OR LEAK ACTION: Use required protective equipment. Contain and absorb spill with an inert material. Scoop up and remove. Get approval prior to shipping absorbed material to a landfill.

CONTAINER DISPOSITION: If container retains product residues, all label precautions must be observed. Store container with closures in place. Offer empty container for reconditioning or disposal. Ensure reconditioner or recycler is aware of the properties of the contents.

FIRST AID:

FOR EYES: Immediately flush with plenty of water for at least 15 minutes and get medical attention.

FOR SKIN: Flush with plenty of water for at least 15 minutes while removing contaminated clothing and shoes. Consult a physician if chemical causes burns or irritation.

FOR INHALATION: Remove to fresh air. IF NOT BREATHING, give artificial respiration, preferably mouth-to-mouth. If breathing is difficult, give oxygen. Seek prompt medical attention.

FOR INGESTION: Seek prompt medical attention.

Refer to MSDS for Safety Requirements.

Manufactured for:
THE WESTERN COMPANY OF NORTH AMERICA
515 Post Oak Blvd., Houston, Texas 77027
Emergency Telephone: 1-800-732-9876

Batch no.

100144

R-3G2 (02/92)

499684

U.S. DEPARTMENT OF LABOR
Occupational Safety and Health Administration

MATERIAL SAFETY DATA SHEET

Date: February 28, 1991

SECTION I

SUPPLIER'S NAME The Western Company	EMERGENCY TELEPHONE NO. (817) 731-5100
ADDRESS (Number, Street, City, State and ZIP Code) P. O. Box 186, Ft. Worth, TX 76101	
CHEMICAL NAME AND SYNONYMS Blend	TRADE NAME AND SYNONYMS LT-32
CHEMICAL FAMILY Nonionic Surfactant	FORMULA Proprietary Blend W.I.N. 499684

SECTION IA - HAZARDOUS MATERIAL CLASSIFICATION

D.O.T. PROPER SHIPPING NAME	Flammable liquid (RQ /)
NAME OF HAZARDOUS COMPONENT	Isopropanol
HAZARD CLASS	Flammable liquid
IDENTIFICATION NUMBER	UN 1993
D.O.T. LABEL(S) REQUIRED	Flammable liquid
PRECAUTIONARY LABEL	Flammable liquid

SECTION II - HAZARDOUS INGREDIENTS	%	TLV (Units)
Isopropyl Alcohol 67-63-0		
Oxyalkylated Alcohol		

SECTION III - PHYSICAL DATA

BOILING POINT (°F)	157	SPECIFIC GRAVITY (H_2O=1)	0.9
VAPOR PRESSURE (mm Hg)		PERCENT, VOLATILE BY VOLUME (%)	N/A
DENSITY (lbs/gal) 60°F	7.5	EVAPORATION RATE (_____=1)	N/A
SOLUBILITY IN WATER	emulsifiable, slightly soluble		

APPEARANCE AND ODOR Clear, colorless liquid; strong

SECTION IV - FIRE AND EXPLOSION HAZARD DATA

FLASH POINT (Method used)	155°F (68°C) Seta CC	FLAMMABLE LIMITS Not available	Lel	Uel

EXTINGUISHING MEDIA Use water spray, alcohol foam, dry chemical or carbon dioxide.

SPECIAL FIRE FIGHTING PROCEDURES Use water spray to cool fire exposed surfaces and water spray to disperse the vapors. Full protective clothing and full piece positive pressure self-contained breathing apparatus for fire fighters.

UNUSUAL FIRE AND EXPLOSION HAZARDS Flammable liquid can release vapors that form flammable mixtures at temperatures at or above the flashpoint. Toxic gases will form upon combustion.

(Continued on next page)

SECTION V - HEALTH HAZARD DATA

THRESHOLD LIMIT VALUE

EFFECTS OF OVEREXPOSURE Eye Contact: Causes noticeable pain, moderate irritation, and transient cornea injury. Skin Contact: Causes slight irritation; readily absorbs through skin in toxic amounts. Inhalation: Causes respiratory tract irritation, liver & kidney damage, and central nervous system effects. Ingestion: May cause headache, dizziness, nausea, vomiting, liver and kidney injury.

EMERGENCY AND FIRST AID PROCEDURES Eyes: Immediately flush with large amounts of water for at least 15 minutes. Get prompt medical attention. Skin: Flush with large amounts of water. Use soap if available. Remove grossly contaminated clothing and launder before reuse. Inhalation: Immediately remove affected victim from exposure. Administer artificial respiration if breathing is stopped. Keep at rest. Seek medical attention. Ingestion: If conscious, give 1 or 2 glasses of water to drink and induce vomiting by sticking finger down throat. Take immediately to hospital. If vomiting cannot be induced, take immediately to hospital.

SECTION VI - REACTIVITY DATA

STABILITY	UNSTABLE		CONDITIONS TO AVOID	Heat or flame
	STABLE	X		

INCOMPATABILITY (Materials to avoid) Avoid chlorine, flourine, and other strong base oxidizing agents.

HAZARDOUS DECOMPOSITION PRODUCTS Acrid smoke and irritating fumes when heated to decomposition. Products of combustion include carbon monoxide and carbon dioxide.

HAZARDOUS POLYMERIZATION	MAY OCCUR		CONDITIONS TO AVOID
	WILL NOT OCCUR	X	

SECTION VII - SPILL OR LEAK PROCEDURES

STEPS TO BE TAKEN IN CASE MATERIAL IS RELEASED OR SPILLED Eliminate sources of ignition. Prevent additional discharge of material. Prevent liquid from entering sewers, water courses, or low areas. Contain spilled liquid with sand or earth. Do not use combustible materials such as sawdust. Recover by pumping (use an explosion proof pump or hand pump) or with a suitable absorbent.

WASTE DISPOSAL METHOD Consult an expert on disposal of recovered materials and ensure conformity to local disposal regulations.

SECTION VIII - SPECIAL PROTECTION INFORMATION

RESPIRATORY PROTECTION (Specify type) NIOSH/OSHA approved respirators may be necessary to prevent overexposure by inhalation.

VENTILATION	LOCAL EXHAUST		SPECIAL
	MECHANICAL (General)	Recommended	OTHER

PROTECTIVE GLOVES Chemical resistant gloves

EYE PROTECTION Chemical goggles

OTHER PROTECTIVE EQUIPMENT Eyewash fountains and safety showers should be easily accessible.

SECTION IX - SPECIAL PRECAUTIONS

PRECAUTIONS TO BE TAKEN IN HANDLING AND STORING

OTHER PRECAUTIONS Empty product containers may contain product residue. Do not pressurize, cut, heat, weld, or expose containers to flame or other sources of ignition.

(Continued on next page)

499684

ATTACHMENT TO AND CONTINUATION OF

MATERIAL SAFETY DATA SHEET

Date: February 28, 1991

SECTION I

SUPPLIER'S NAME The Western Company	EMERGENCY TELEPHONE NO. (817) 731-5100
ADDRESS (Number, Street, City, State and ZIP Code) P. O. Box 186, Ft. Worth, TX 76101	
CHEMICAL NAME AND SYNONYMS Blend	TRADE NAME AND SYNONYMS LT-32
CHEMICAL FAMILY Nonionic Surfactant	FORMULA Proprietary Blend W.I.N. 499684

SECTION X - LABEL COPY

FOR INDUSTRIAL USE ONLY

FIRST AID:

FOR EYES:	In case of contact, immediately flush eyes with large amounts of water for at least 15 minutes. Get prompt medical attention.
FOR SKIN:	In case of contact, flush with large amounts of water; use soap if available. Remove grossly contaminated clothing and launder before reuse.
FOR INGESTION:	If swallowed and conscious, give 1 or 2 glasses of water to drink and induce vomiting by sticking finger down throat. Seek medical attention. Do not attempt to induce vomiting or give anything by mouth to an unconscious person.
FOR INHALATION:	If breathed in, immediately remove affected victim from exposure. Administer artificial respiration if breathing is stopped. Keep at rest. Seek medical attention.
FOR HANDLING:	Employees must wear long sleeves, chemical resistant gloves, and chemical goggles.

ATTENTION!! After this container has been emptied, it may contain flammable and toxic liquid or vapor; observe all warnings and precautions listed for this product. Do not cut, puncture, or weld on or near this container. Refer to MSDS and SPM-04-04 for other safety requirements.

100102

W.I.N. 100102, ALCOHOL, Methanol, absolute

MATERIAL SAFETY DATA SHEET

CORPORATE RESEARCH & DEVELOPMENT

SCHENECTADY, N. Y.

MATERIALS · INFORMATION · SERVICES

No. 354

METHYL ALCOHOL

Revision A

Date November 1977

SECTION I. MATERIAL IDENTIFICATION

MATERIAL NAME: METHYL ALCOHOL

OTHER DESIGNATION: Methanol, Wood alcohol, GE Material D5B51, ASTM D1152, CH_3OH, CAS# 000 067 561

MANUFACTURER: Available from many suppliers.

SECTION II. INGREDIENTS AND HAZARDS

SECTION II. INGREDIENTS AND HAZARDS	%	HAZARD DATA
Methyl Alcohol	ca 100	TLV 200 ppm*(Skin) or 260 mg/m^3
*Current OSHA TLV; ACGIH (1977) TLV adds (skin) notation which indicates a potential contribution to overall exposure via absorption through the skin.		
NIOSH has recommended a 10-hr TWA of 200 ppm with a ceiling of 800 ppm (15 minute sample).		Human, oral LDLo 340 mg/kg

SECTION III. PHYSICAL DATA

Boiling point at 1 atm, deg C	64.5	Specific gravity (20°/4°C)	0.791
Vapor density (Air=1)	1.1	Volatiles, %	ca 100
Vapor pressure @ 21.2°C, mm Hg	100	Evaporation rate (CCl_4=1)	1
Water solubility	Totally miscible	Molecular weight	32.04

Appearance & Odor: A clear, colorless liquid with a characteristic alcohol odor which is detectable at 50 to 100 ppm and above in air.

SECTION IV. FIRE AND EXPLOSION DATA

Flash Point and Method	Autoignition Temp.	Flammability Limits In Air % by Volume	LOWER	UPPER
52°F (11 C) (closed cup)	867°F (465°C)		6	36.5

Extinguishing media: CO_2, dry chemical, alcohol foam, and water mist or fog. Methyl alcohol fires are Class B fires, use a blanketing effect to smother fire.

It is a moderate explosion hazard and dangerous fire hazard when exposed to heat, sparks or flames and can react vigorously with oxidizing agents.

Firefighters should use self-contained breathing apparatus with full facepiece and full protective clothing where this material is involved in a fire in an enclosed place.

SECTION V. REACTIVITY DATA

Methyl alcohol is a flammable material, but it is stable under normal storage and use conditions. It does not undergo hazardous polymerization.

Avoid contact with strong oxidizing agents such as nitrates, perchlorates or sulfuric acid.

Oxidation products in air include oxides of carbon and nitrogen.

No. 354

SECTION VI. HEALTH HAZARD INFORMATION

TLV 200 ppm (Skin) or 260 mg/m^3

Methanol is a poisonous, narcotic chemical that may exert its effects through inhalation, skin absorption or ingestion. Body elimination of methanol is slow, and the toxic effects can be compounded by repeated excessive exposures over several days. Toxic effects are exerted upon the nervous system, especially the optic nerve. Ingestion can produce blindness. Symptoms of overexposure include dizziness, blurring of vision, nausea, cardiac depression, muscular incoordination and narcosis. Solvent action can dry the skin and cause dermatitis.

FIRST AID:

Inhalation: Remove victim to fresh air and prevent further exposure for 7 days. Obtain medical assistance if victim is not fully normal within 10 minutes.

Skin Contact: Wash affected area with soap and water; apply skin lotions.

Eye Contact: Irrigate with running water for 15 minutes. Get medical help.

Ingestion: Drink 3 glasses milk, water or 4% sodium bicarbonate. Obtain immediate medical aid for gastric lavage. (NIOSH recommends inducing vomiting if victim is consious).

SECTION VII. SPILL, LEAK, AND DISPOSAL PROCEDURES

Notify safety personnel. Remove all sources of ignition; provide adequate ventilation. Absorb on vermiculite, paper or other absorbent. Burn in an approved incinerator or open pit away from buildings and people.

Dispose of large quantities of waste via a licensed waste solvent disposal company, or reclaim via filtration and distillation procedures. It can be incinerated.

Spills in sensitive areas may be diluted and flushed to ground with a water spray. Do not flush to sewer. Follow Federal, State and local regulations.

SECTION VIII. SPECIAL PROTECTION INFORMATION

Provide adequate ventilation to meet TLV requirements. Exhaust ventilation with 100 lfm minimum should be used where vapor exposure is likely.

Prevent skin contact by wearing rubber gloves. Protective aprons, boots and face shields should be used where splashing may occur. Use safety glasses in other areas of use. Remove methanol contaminated clothing promptly.

Eye wash stations and safety showers should be available in areas of use. Exhaust fans should be explosion proof.

No smoking in areas of use.

Respirator protection for emergency:
Use air-supplied or self-contained respirators above TLV. A full facepiece is required above 2000 ppm.

SECTION IX. SPECIAL PRECAUTIONS AND COMMENTS

Prevent skin contact! Do not breathe vapors! This material is poisonous when introduced into the body metabolism. Do not ingest!

Store in a well-ventilated, fire proof area. Ground and electrically interconnect containers for transfer. Use spark-proof tools. Keep away from heat and ignition sources. No smoking in areas of storage or use.

NIOSH recommends preplacement medical exams for industrially exposed workers, periodic medical surveillance, and prompt eye examinations for eye contact with methanol or for any overexposure.

APPROVALS: MIS, CRD

Industrial Hygiene and Safety

MEDICAL REVIEW:

100472

U.S. DEPARTMENT OF LABOR
Occupational Safety and Health Administration

MATERIAL SAFETY DATA SHEET

DATE: September, 1984

SECTION I

Supplier's Name The Western Company of North America	EMERGENCY TELEPHONE NO. (817) 731-5100
ADDRESS (Number, Street, City, State, and ZIP Code) P. O. Box 186, Ft. Worth, TX 76101	
CHEMICAL NAME AND SYNONYMS Proprietary blend	TRADE NAME AND SYNONYMS De-emulsifier, Nine-40
CHEMICAL FAMILY Surfactant	FORMULA W.I.N. 100472

SECTION IA HAZARDOUS MATERIAL CLASSIFICATION

D.O.T. PROPER SHIPPING NAME	Flammable Liquid, n.o.s.
NAME OF HAZARDOUS COMPONENT	Methanol
HAZARD CLASS	Flammable Liquid
IDENTIFICATION NUMBER	UN1993
D.O.T. LABEL(S) REQUIRED	Flammable Liquid
PRECAUTIONARY LABEL	Attached

SECTION II - HAZARDOUS INGREDIENTS	%	TLV (Units)
Xylene	2	100ppm
Methanol		200ppm
Isopropanol		400ppm
Heavy Aromatic Naphtha		100ppm

SECTION III - PHYSICAL DATA

BOILING POINT (°F.)	162	SPECIFIC GRAVITY (H_2O=1)	0.881
VAPOR PRESSURE (mm Hg.)	200	PERCENT, VOLATILE BY VOLUME (%)	62
VAPOR DENSITY (AIR=1) @ 100°F	>5	EVAPORATION RATE (n-Butyl Acetate=1)	2.03
SOLUBILITY IN WATER	Dispersible		
APPEARANCE AND ODOR	light yellow liquid, hydrocarbon odor		

7.5

SECTION IV - FIRE AND EXPLOSION HAZARD DATA

FLASH POINT (Method used) 52°F Seta CC-ASTM	FLAMMABLE LIMITS	Lel 0.3	Uel 36.0

EXTINGUISHING MEDIA
Dry chemical, foam, water spray or water fog

SPECIAL FIRE FIGHTING PROCEDURES
Use water spray to cool fire exposed surfaces and to protect personnel.

UNUSUAL FIRE AND EXPLOSION HAZARDS
Respiratory protection required for fire-fighting personnel.

(Continued on reverse side)

TRADE NAME: W.I.N. 100472, De-emulsifier, Nine-40

SECTION V - HEALTH HAZARD DATA

THRESHOLD LIMIT VALUE
Isopropanol, Methanol, Xylene, heavy aromatic naphtha (400, 200, 100, 100 ppm)

EFFECTS OF OVEREXPOSURE
Acute: Liquid is irritating to skin and eyes

Chronic: Prolonged or repeated skin contact may cause dermatitis

EMERGENCY AND FIRST AID PROCEDURES
Remove to fresh air. If not breathing, apply artificial respiration and call a physician. Immediately flush eyes with plenty of water for at least 15 minutes. Call a physician. If skin contact occurs, wash with soap and water.

SECTION VI - REACTIVITY DATA

STABILITY			CONDITIONS TO AVOID
	UNSTABLE		None
	STABLE	X	

INCOMPATABILITY *(Materials to avoid)*
strong oxidizing agents

HAZARDOUS DECOMPOSITION PRODUCTS
burning will emit smoke, fumes, CO and CO_2

HAZARDOUS POLYMERIZATION			CONDITIONS TO AVOID
	MAY OCCUR		
	WILL NOT OCCUR	X	

SECTION VII - SPILL OR LEAK PROCEDURES

STEPS TO BE TAKEN IN CASE MATERIAL IS RELEASED OR SPILLED
Keep public away. Eliminate source of ignition. Shut off source, if possible to do so safely. Prevent liquid from entering sewers, watercourses, or low areas. Advise authorities if material has entered a watercourse, or sewer or has contaminated soil or vegetation.

WASTE DISPOSAL METHOD
Contain spilled liquid with sand or earth. Recover by pumping or with suitable absorbent. Consult an expert on disposal of recovered material.

SECTION VIII - SPECIAL PROTECTION INFORMATION

RESPIRATORY PROTECTION *(Specify type)* Use NIOSH/MSHA approved respiratory protection such as air-supplied mask if used in confined spaces or other poorly ventilated areas.

VENTILATION			
	LOCAL EXHAUST	Provide >60 fpm hood or face velocity for confined spaces.	SPECIAL Explosion-proof ventilation equipment.
	MECHANICAL *(General)*	To provide ventilation equal to outdoors.	OTHER Not Applicable

PROTECTIVE GLOVES	EYE PROTECTION
Chemical resistant gloves	Chemical splash goggles

OTHER PROTECTIVE EQUIPMENT
Usually not needed.

SECTION IX - SPECIAL PRECAUTIONS

PRECAUTIONS TO BE TAKEN IN HANDLING AND STORING
Keep container closed when not in use. Containers used for this material may be hazardous when emptied. Observe all hazard precautions outlined in this sheet. Emptied containers retain product residues (vapor, liquid, etc.).

OTHER PRECAUTIONS
Keep away from heat, sparks and open flames.

WESTERN PETROLEUM SERVICES
W.I.N. 100472

NINE-40

De-emulsifier

FLASH POINT: 52°F(11°C) SETAFLASH

DANGER!

EXTREMELY FLAMMABLE
MAY CAUSE FLASH FIRE
MAY CAUSE EYE BURNS
CAUSES SKIN IRRITATION ON PROLONGED CONTACT
MAY BE A SKIN SENSITIZER

MANUFACTURED FOR:
THE WESTERN COMPANY OF NORTH AMERICA
P. O. BOX 186 BATCH NO.
FORT WORTH, TEXAS 76101

MADE IN U.S.A.

PRECAUTIONS:

KEEP AWAY FROM HEAT, SPARKS, AND OPEN FLAME. DO NOT GET IN EYES. WEAR CHEMICAL SAFETY GOGGLES. AVOID CONTACT WITH SKIN OR CLOTHING. AVOID BREATHING MISTS OR VAPORS. USE WITH VENTILATION EQUAL TO UNOBSTRUCTED OUTDOORS IN MODERATE BREEZE. KEEP CONTAINER CLOSED. WASH THOROUGHLY AFTER HANDLING.

FIRST AID:

IMMEDIATELY FLUSH EYES WITH PLENTY OF WATER FOR AT LEAST 15 MINUTES. CALL A PHYSICIAN. WASH SKIN WITH SOAP AND WATER.

*** D. O. T. PROPER SHIPPING NAME***

FLAMMABLE N. O. S.

FIRE FIGHTING:

USE WATERSPRAY TO COOL FIRE EXPOSED SURFACES AND PROTECT PERSONNEL. EXTINGUISH WITH DRY CHEMICAL OR ALCOHOL-TYPE FOAM. WATERSPRAY MAY BE INEFFECTIVE AS AN EXTINGUISHING AGENT.

USE INSTRUCTIONS:

FOR PROPER USE, REFER TO SERVICE BULLETIN NUMBER 552.0 NG
SPECIFIC USAGE
0.5-10.0 GAL/1000 GAL HCL, HCL/HF BLENDS, AND HCL/ACETIC ACID BLENDS.

SPILL CONTROL:

KEEP PUBLIC AWAY. ELIMINATE SOURCES OF IGNITION. WARN OCCUPANTS OF DOWNWIND AREAS OF FIRE AND EXPLOSION HAZARD. SHUT OFF SOURCE IF POSSIBLE TO DO SO SAFELY. PREVENT LIQUID FROM ENTERING SEWERS, WATERCOURSES, OR LOW AREAS. ADVISE AUTHORITIES IF MATERIAL HAS ENTERED A WATERCOURSE OR SEWER OR HAS CONTAMINATED SOIL OR VEGETATION. CONTAIN SPILLED LIQUID WITH SAND OR EARTH, AND DILUTE WITH WATER. RECOVER BY PUMPING OR WITH SUITABLE ABSORBENT. CONSULT AN EXPERT ON DISPOSAL OF RECOVERED MATERIAL AND ENSURE CONFORMITY WITH LOCAL DISPOSAL REGULATIONS.

WARNING: EMPTY CONTAINER HAZARDOUS

OBSERVE ALL PRECAUTIONARY MEASURES ON THIS LABEL. CONTAINER MAY BE HAZARDOUS WHEN EMPTY. STORE EMPTY CONTAINERS AWAY FROM HEAT AND FLAME WITH DRUM PLUGS CLOSED. DO NOT CUT OR WELD. ENSURE COMPLIANCE WITH LOCAL, STATE, AND FEDERAL REGULATIONS IN DISPOSING OF THIS CONTAINER, RESIDUAL CONTENTS, OR RINSING. TRIPLE RINSE CONTAINER AND OFFER FOR RECYCLING, RECONDITIONING, OR DISPOSAL IN AN APPROVED MANNER. ENSURE RECONDITIONERS, RECYCLERS, OR DISPOSAL ARE AWARE OF HAZARDS ASSOCIATED WITH CONTENTS.

NET CONTENTS: 55 U.S. GALLONS 208.2 LITERS

7-8537

499688

JAN 25 1992
R.E.F.C.

U.S. DEPARTMENT OF LABOR
Occupational Safety and Health Administration

WESTERN

MATERIAL SAFETY DATA SHEET

Date: March 6, 1991

SECTION I

SUPPLIER'S NAME The Western Company	EMERGENCY TELEPHONE NO. (817) 731-5100
ADDRESS (Number, Street, City, State and ZIP Code) P. O. Box 186, Ft. Worth, TX 76101	
CHEMICAL NAME AND SYNONYMS Trisodium Nitriloacetate, Water Solution	TRADE NAME AND SYNONYMS Liquid NTA
CHEMICAL FAMILY Sodium Salt of Organic Acid	FORMULA NTA Na_3 W.I.N. 499688

SECTION IA - HAZARDOUS MATERIAL CLASSIFICATION

D.O.T. PROPER SHIPPING NAME	Trisodium Nitriloacetate (RQ /)
NAME OF HAZARDOUS COMPONENT	None
HAZARD CLASS	Corrosive Liquid
IDENTIFICATION NUMBER	CAS #5064-31-3
D.O.T. LABEL(S) REQUIRED	None
PRECAUTIONARY LABEL	Corrosive Liquid

SECTION II - HAZARDOUS INGREDIENTS	%	TLV (Units)
None		

SECTION III - PHYSICAL DATA

BOILING POINT (°F)	N/A	SPECIFIC GRAVITY (H_2O=1)	1.3
VAPOR PRESSURE (mm Hg)	Water	PERCENT, VOLATILE BY VOLUME (%) (WATER)	60%
VAPOR DENSITY (AIR=1)	Water	EVAPORATION RATE (_____=1) (same as water)	
SOLUBILITY IN WATER	Miscible		

APPEARANCE AND ODOR Pale yellow liquid with slight ammonia odor

SECTION IV - FIRE AND EXPLOSION HAZARD DATA

FLASH POINT (Method used) N/A	FLAMMABLE LIMITS N/A	Lel	Uel
EXTINGUISHING MEDIA N/A			

SPECIAL FIRE FIGHTING PROCEDURES If product is present in fire and threat of decomposition exists, wear self-contained breathing apparatus with full face piece.

UNUSUAL FIRE AND EXPLOSION HAZARDS Readily generates hydrogen gas in contact with aluminum. May slowly generate hydrogen gas in contact with zinc.

TRADE NAME: W.I.N. 499688

SECTION V - HEALTH HAZARD DATA

THRESHOLD LIMIT VALUE: None

EFFECTS OF OVEREXPOSURE: Eyes: Tearing, stinging, redness. Skin: Stinging, redness, some swelling possible. Coughing, soreness in respiratory tract, chest tightness, difficulty breathing.

EMERGENCY AND FIRST AID PROCEDURES: See page (4) of (4).

SECTION VI - REACTIVITY DATA

STABILITY	UNSTABLE		CONDITIONS TO AVOID	N/A
	STABLE	X		

INCOMPATABILITY (Materials to avoid): Aluminum, zinc, corrosive to metals.

HAZARDOUS DECOMPOSITION PRODUCTS

HAZARDOUS POLYMERIZATION	MAY OCCUR		CONDITIONS TO AVOID	N/A
	WILL NOT OCCUR	X		

SECTION VII - SPILL OR LEAK PROCEDURES

STEPS TO BE TAKEN IN CASE MATERIAL IS RELEASED OR SPILLED: Evacuate area of nonessential personnel. Ventilate area. Use protective equipment and respiratory protection. Contain liquid spills using a barrier of inert material such as sand or by diking the area. Absorb spilled liquids using an inert material. Scoop or shovel absorbed material or spilled solids into containers. Avoid creating a dust during transfer of solids. Prevent spilled product or contaminated wash water from entering drinking water supplies or streams.

WASTE DISPOSAL METHOD: This product is not a federal hazardous waste according to U.S. EPA Regulation 40 CFR 261. Dispose of waste product in accordance with local and state regulations.

SECTION VIII - SPECIAL PROTECTION INFORMATION

RESPIRATORY PROTECTION (Specify type): If a mist is present, use an organic vapor respirator with a prefilter for mist.

VENTILATION	Typical	LOCAL EXHAUST		SPECIAL	None
		MECHANICAL (General)	Typical	OTHER	None

PROTECTIVE GLOVES: Rubber gloves

EYE PROTECTION: Goggles and faceshield

OTHER PROTECTIVE EQUIPMENT: Slicker suit and rubber boots

SECTION IX - SPECIAL PRECAUTIONS

PRECAUTIONS TO BE TAKEN IN HANDLING AND STORING: Store in cool, dry, and well ventilated area. Do not enter storage area unless storage area is well ventilated. Use only stainless steel, polyethylene, or plastic lined containers for handling and storage.

OTHER PRECAUTIONS: Wear protective clothing, gloves, goggles, and faceshield when mixing with water and acid as considerable heat is generated. Add NTA solution to other fluids slowly.

(Continued on next page)

ATTACHMENT TO AND CONTINUATION OF

MATERIAL SAFETY DATA SHEET

Date: March 6, 1991

SECTION I

UER'S NAME The Western Company	EMERGENCY TELEPHONE NO. (817) 731-5100
RESS (Number, Street, City, State and ZIP Code) P. O. Box 186, Ft. Worth, TX 76101	
MICAL NAME AND SYNONYMS Trisodium Nitriloacetate, Water Solution	TRADE NAME AND SYNONYMS Liquid NTA
CHEMICAL FAMILY Sodium Salt of Organic Acid	FORMULA NTA Na_3 W.I.N. 499688

SECTION IXA - SPECIAL PRECAUTIONS

RK/HYGIENIC PRACTICES: Wash thoroughly after handling. Wash contaminated clothes before reuse. Launder work clothes separately from family clothes. Check protective clothing, particularly impervious gloves, for leaks before use.

NDLING AND STORAGE PRECAUTIONS: Store in cool, dry, and well ventilated area. Keep containers closed. Do not enter storage area unless area is adequately ventilated. Use only stainless steel, polyethylene, or plastic lined containers for handling and storage.

(Continued on next page)

ATTACHMENT TO AND CONTINUATION OF

MATERIAL SAFETY DATA SHEET

Date: March 6, 1991

SECTION I

SUPPLIER'S NAME The Western Company	EMERGENCY TELEPHONE NO. (817) 731-5100
ADDRESS (Number, Street, City, State and ZIP Code) P. O. Box 186, Ft. Worth, TX 76101	
CHEMICAL NAME AND SYNONYMS Trisodium Nitriloacetate, Water Solution	TRADE NAME AND SYNONYMS Liquid NTA
CHEMICAL FAMILY Sodium Salt of Organic Acid	FORMULA NTA Na_3 W.I.N. 499688

SECTION X - LABEL COPY

PRODUCT CAS NUMBER: 5064-31-3
GENERAL PRODUCT USE: Chelating Agent

CHEMICAL NAME	CAS NUMBER	PERCENT PRESENT (W/W)
Water		~ 60
Trisodium Nitrilotriacetate	5064-31-3	40
Sodium Hydroxide	1310-73-2	~ 1

APPEARANCE AND ODOR:	Pale yellow liquid with slight ammonia odor
BOILING POINT:	About same as water
MELTING POINT:	N/A
VAPOR PRESSURE:	About same as water
VAPOR DENSITY:	About same as water
WATER SOLUBILITY:	Miscible
OCTANOL/WATER PARTITION COEFFICIENT:	N.D.
SPECIFIC GRAVITY:	1.3
% VOLATILE BY WEIGHT:	About 60% as water
EVAPORATION RATE:	About same as water
PH OF 1% SOLUTION:	10.5 - 11.2

FIRST AID:

FOR EYES:	In case of contact, flush thoroughly with water for at least 15 minutes while holding eyelids open. Contact a physician immediately.
FOR SKIN:	In case of contact, immediately remove contaminated clothing and flush area thoroughly with water. Contact a physician if irritation develops.
FOR INGESTION:	If swallowed, if patient is conscious give several glasses of water and contact a physician. Do not induce vomiting. Do not give an unconscious person anything by mouth.
FOR INHALATION:	If breathed in, remove from contaminated atmosphere. If breathing has stopped, give artificial respiration and oxygen if needed. Contact a physician.
FOR HANDLING:	Employees must wear rubber gloves, goggles, and faceshield as well as rubber boots and slicker suit while mixing solutions.

ATTENTION!! After this container has been emptied, it may contain flammable and toxic liquid or vapor; observe all warnings and precautions listed for this product. Do not cut, puncture, or weld on or near this container. Refer to MSDS and SPM-04-04 for other safety requirements.

100129

U.S. DEPARTMENT OF LABOR
Occupational Safety and Health Administration

MATERIAL SAFETY DATA SHEET

RECEIVED
MAY 13 1988
R.E.F.C.

WESTERN Pacesetters

DATE: 10MAR88

SECTION I

Supplier's Name: The Western Company of North America	EMERGENCY TELEPHONE NO.: (817) 731-5100
ADDRESS (Number, Street, City, State, and ZIP Code): P. O. Box 186, Ft. Worth, TX 76101	
CHEMICAL NAME AND SYNONYMS: blend	TRADE NAME AND SYNONYMS: SCALE INHIBITOR, P-9
CHEMICAL FAMILY: phosphate ester	FORMULA: W.I.N. 100129

SECTION IA HAZARDOUS MATERIAL CLASSIFICATION

D.O.T. PROPER SHIPPING NAME	Flammable liquid, n.o.s. (RQ33000/15000)
NAME OF HAZARDOUS COMPONENT	methanol
HAZARD CLASS	Flammable material
IDENTIFICATION NUMBER	UN1993
D.O.T. LABEL(S) REQUIRED	Flammable liquid
PRECAUTIONARY LABEL	See Page 4

SECTION II - HAZARDOUS INGREDIENTS

	%	TLV (Units)
ethylene glycol 107-21-1	15	
methanol 67-56-1	15	200 ppm

SECTION III - PHYSICAL DATA

BOILING POINT (°F.)		SPECIFIC GRAVITY (H_2O=1)	@ 60°F	1.09
VAPOR PRESSURE (mm Hg.) @ 100°F	101	PERCENT, VOLATILE BY VOLUME (%)	@ 75°F	11
VAPOR DENSITY (AIR=1)		EVAPORATION RATE (_____ =1)		
SOLUBILITY IN WATER	dispersible	pH neat		4.4
APPEARANCE AND ODOR	clear colorless liquid, sweet odor			

SECTION IV - FIRE AND EXPLOSION HAZARD DATA

FLASH POINT (Method used): 98°F(TCC)	FLAMMABLE LIMITS	Lel	Uel

EXTINGUISHING MEDIA
Dry chemical, alcohol foam, CO_2 or other suitable for class B fires.

SPECIAL FIRE FIGHTING PROCEDURES
Use water to cool containers exposed to fire.

UNUSUAL FIRE AND EXPLOSION HAZARDS
May evolve nitrogen oxides if burning

RECEIVED

TRADE NAME: W.I.N. 100129, SCALE INHIBITOR, P-9

SECTION V - HEALTH HAZARD DATA

THRESHOLD LIMIT VALUE
50 ppm for ethylene glycol, 200 ppm for methanol, see section IXA

EFFECTS OF OVEREXPOSURE May cause irritation with prolonged skin or eye contact. May cause blindness if ingested. Can cause depression of central nervous system, nausea, dizziness, vomiting if ingested.

EMERGENCY AND FIRST AID PROCEDURES
Prolonged inhalation of vapor may cause nausea, vomiting, dizziness or unconsciousness see Section X, Page 4

SECTION VI - REACTIVITY DATA

STABILITY			CONDITIONS TO AVOID
	UNSTABLE		
	STABLE	X	

INCOMPATABILITY *(Materials to avoid)*
strong oxidizing agents

HAZARDOUS DECOMPOSITION PRODUCTS
oxides of carbon and nitrogen if burning

HAZARDOUS POLYMERIZATION			CONDITIONS TO AVOID
	MAY OCCUR		
	WILL NOT OCCUR	X	

SECTION VII - SPILL OR LEAK PROCEDURES

STEPS TO BE TAKEN IN CASE MATERIAL IS RELEASED OR SPILLED
Dike to prevent large spills from further movement and reclaim into salvage drums or tank truck for disposal. Absorb residue and small spills on clay, soil or commercial absorbant.

WASTE DISPOSAL METHOD
If this product becomes a waste it is hazardous waste and must be solidified before disposal in a land fill. It can be incenerated in accordance with local, state and federal regulations.

SECTION VIII - SPECIAL PROTECTION INFORMATION

RESPIRATORY PROTECTION *(Specify type)*
not normally required due to low toxicity and volatility

VENTILATION	LOCAL EXHAUST	SPECIAL
	recommend	
	MECHANICAL *(General)*	OTHER

PROTECTIVE GLOVES	EYE PROTECTION
impermeable	chemical goggles

OTHER PROTECTIVE EQUIPMENT

SECTION IX - SPECIAL PRECAUTIONS

PRECAUTIONS TO BE TAKEN IN HANDLING AND STORING

OTHER PRECAUTIONS

100129

RECEIVED
MAY 13 1988
R.E.F.C.

Attachment to and continuation of

MATERIAL SAFETY DATA SHEET

DATE: 10MAR88

SECTION I	
Supplier's Name The Western Company of North America	EMERGENCY TELEPHONE NO. (817) 731-5100
ADDRESS (Number, Street, City, State, and ZIP Code) P. O. Box 186, Ft. Worth, TX 76101	
CHEMICAL NAME AND SYNONYMS blend	TRADE NAME AND SYNONYMS SCALE INHIBITOR, P-9
CHEMICAL FAMILY phosphate ester	FORMULA W.I.N. 100129

SECTION IXA - - SPECIAL PRECAUTIONS

Toxicology Information:

ACUTE TOXICITY SUTDIES: Acute toxicity studies have been conducted on this product along with acute toxicity studies on the hazardous ingredients in Section 2. The results are shown below.

ACUTE ORAL TOXICITY (ALBINO RATS):
Ethylene glycol LD_{50} = 6,000 - 8,000 mg/kg

ACUTE DERMAL TOXICITY (ALBINO RABBITS):
Ethylene glycol (estimated) LD_{50} = 1,000 - 3,000 mg/kg

ACUTE INHALATION TOXICITY (ALBINO RATS):
Ethylene glycol = Saturated vapor atmosphere no deaths (8-hour exposure)

PRIMARY SKIN IRRITATION TEST (ALBINO RABBITS):
SKIN IRRITATION INDEX DRAIZE RATING:
0.5/8.0 Ethylene glycol

PRIMARY EYE IRRITATION TEST (ALBINO RABBITS):
EYE IRRITATION INDEX DRAIZE RATING:
0-15/110.0 Ethylene glycol

CHRONIC TOXICITY RESULTS: A 2-year feeding study in rats with 1 - 2% ethylene glycol, produced liver and kidney injury.

Attachment to and continuation of

MATERIAL SAFETY DATA SHEET

DATE: 10MAR88

SECTION I

Supplier's Name The Western Company of North America	EMERGENCY TELEPHONE NO. (817) 731-5100
ADDRESS (Number, Street, City, State, and ZIP Code) P. O. Box 186, Ft. Worth, TX 76101	
CHEMICAL NAME AND SYNONYMS blend	TRADE NAME AND SYNONYMS SCALE INHIBITOR, P-9
CHEMICAL FAMILY phosphate ester	FORMULA W.I.N. 100129

SECTION X - LABEL COPY

FOR INDUSTRIAL USE ONLY

WARNING!

Flammable. Contains methanol. May cause blindness if swallowed. May cause irritation to skin and eyes. Do not use, store, spill or pour near heat, sparks or open flames. Keep container closed when not in use. Use with adequate ventilation. Do not take internally. Avoid prolonged or repeated breathing of vapor. Avoid contact with skin, eyes and clothing.

FIRST AID:

FOR EYES: In case of contact, flush with water for 15 minutes. Call a physician.

FOR SKIN: In case of contact, wash thoroughly with soap & water. Call a physician.

FOR INGESTION: If swallowed, induce vomiting. Give water. Call a physician.

HANDLING: Employees must wear impermeable gloves and chemical goggles.

ATTENTION! After this container has been emptied, it may contain flammable and toxic liquid or vapor; observe all warnings and precuations listed for this product. Donot cut, puncture or weld on or near this container. Refer to MSDS and SPM-04-04 for other safety requirements.

P 25/01/86

100463

063 (9/82) R-6 (03/84)

INTER-OFFICE CORRESPONDENCE

To Bob Slaughter At FW - Accident Prevention

From Robert W. Anderson RWA At FW - Research & Development Center

Date 1JUL84

RE: Safety Information Update

This is to inform you of revisions, additions, deletions or replacement of products or chemicals and the relevant safety data.

Western Trade Name: Paratrol L

Chemical Name (if not trade named): Resin solution W.I.N.: 100463

Addition __ Revision __ Replacement X Deletion __ to product line

Western Product X Western System _____

Cementing __ Stimulation X Used for Warehouse Blending Only __

DOT Proper Shipping Name & I.D. Number (SPM-04-02): Combustible liquid, n.o.s. NA1993

DOT Hazardous Material Class: Combustible material

Label: Combustible

Chemical Storage Class (SPM-04-01): II.1

Chemical First Aid Guide Class (SPM-04-04):

Eyes * Lungs B Skin G Mouth T

EPA Hazardous Waste Classification: Ignitable waste, D001

Material Safety Data Sheet: Attached X Not Available ____

On File at Research X

Replace all information on WZ-100463 with the attached.

cc: Product Specification File (original)
Legal Services

Attachments: MSDS
Label
Precautionary Statement

WESTERN

Pacesetters

Western Petroleum Services

W.I.N. 100463

PARATROL L

Paraffin Inhibitor

batch#012345

Flash Point: 114° F(46° C) SFCC

Net Contents: 414 lb(187.8 kg)

55 gal(208.2liter)@60° F

DIRECTIONS:

For Proper Use, Refer to Service Bulletin No.(s)

SPECIFIC USAGE: Use at the rate of 5-10 gal per 1000 gallon of water frac.

FOR INDUSTRIAL USE ONLY

CAUTION!

AVOID contact with eyes, skin and clothing.
WASH thoroughly after handling.
KEEP container closed.
AVOID breathing vapor. Use with adequate ventilation at elevated temperatures, this product may burn.

Fire Fighting: Use foam, dry chemical or CO_2.

FIRST AID:

For eyes: In case of contact, wash eyes with plenty of water for at least 15 minutes. Call physician.

For skin: In case of contact, flush skin with water. Wash clothing before reuse.

For ingestion: If swallowed, do not induce vomiting. Get immediate medical attention. Administer activated carbon and perform gastric lavage, if indicated.

Handling: Employees must wear synthetic gloves and chemical goggles.

ATTENTION: After this container has been emptied, it may contain flammable and toxic liquid or vapor; observe all warnings and precautions listed for this product. Do not cut, puncture or weld on or near this container.

Refer to MSDS and SPM-04-04 for Safety Requirements.

Manufactured for:

The Western Company of North America

P.O. BOX 186 • FORT WORTH, TEXAS 76101

batch no.

100463

Attachment to MSDS
TRADE NAME: W.I.N. 100463, Paraffin Control, Paratrol L

Effects of overexposure

Inhalation: Vapor is a respiratory and mucous membrane irritant and may cause severe systemic injury. High concentrations cause nausea, headaches, dizziness, vertigo, narcosis and possible CNS depression. In extreme cases unconsciousness and pulmonary edema may result. Prolonged or repeated exposure of high vapor concentrations may cause kidney and liver damage.

Skin and eye contact: A primary skin irritant. On repeated or prolonged skin contact, may cause dermatitis owing to dehydrating and defatting properties. May be readily absorbed through the skin. Contact with eyes causes severe irritation and may lead to persistent corneal opacity.

Ingestion: May cause severe gastrointestinal distress. Aspiration into lungs may cause pulmonary edema and chemical pneumonitis.

Emergency and First Aid Procedures

For Skin: Wash skin with soap and water. If rash or irritation develops, seek first aid.

For Eyes: Flush eyes with plenty of water for 15 minutes. Consult a physician.

For Inhalation: Remove to fresh air. Administer oxygen if necessary. Get medical attention if symptoms persist or exposure was severe.

For Ingestion: Do not induce vomiting. Get medical attention immediately. Administer activated carbon and perform gastric lavage if indicated.

100463

U.S. DEPARTMENT OF LABOR
Occupational Safety and Health Administration

MATERIAL SAFETY DATA SHEET

DATE: July 1,1984

SECTION I

Supplier's Name: The Western Company of North America	EMERGENCY TELEPHONE NO.: (817) 731-5100
ADDRESS (Number, Street, City, State, and ZIP Code): P. O. Box 186, Ft. Worth, TX 76101	
CHEMICAL NAME AND SYNONYMS: Proprietary blend	TRADE NAME AND SYNONYMS: Paraffin Control, Paratrol L
CHEMICAL FAMILY: resin solution	FORMULA: W.I.N. 100463

SECTION IA HAZARDOUS MATERIAL CLASSIFICATION

D.O.T. PROPER SHIPPING NAME	Combustible liquid, n.o.s.
NAME OF HAZARDOUS COMPONENT	Contains light aromatic naphtha
HAZARD CLASS	Combustible material
IDENTIFICATION NUMBER	NA 1993
D.O.T. LABEL(S) REQUIRED	Combustible material
PRECAUTIONARY LABEL	Attached

SECTION II - HAZARDOUS INGREDIENTS	%	TLV (Units)
light aromatic naphtha		25 ppm

SECTION III - PHYSICAL DATA

BOILING POINT (°F.)		SPECIFIC GRAVITY (H_2O=1) @ 60°F	0.90
VAPOR PRESSURE (mm Hg.)		PERCENT, VOLATILE BY VOLUME (%)	65
VAPOR DENSITY (AIR=1)		EVAPORATION RATE (_____ =1)	
SOLUBILITY IN WATER			
APPEARANCE AND ODOR			

SECTION IV - FIRE AND EXPLOSION HAZARD DATA

FLASH POINT (Method used)	114°F SFCC	FLAMMABLE LIMITS	Lel	Uel
EXTINGUISHING MEDIA	CO_2 or dry chemical			
SPECIAL FIRE FIGHTING PROCEDURES				
UNUSUAL FIRE AND EXPLOSION HAZARDS				

(Continued on reverse side)

TRADE NAME: W.I.N. 100463, Paraffin Control, Paratrol L

SECTION V - HEALTH HAZARD DATA

THRESHOLD LIMIT VALUE	not established
EFFECTS OF OVEREXPOSURE	See Attachment
EMERGENCY AND FIRST AID PROCEDURES	See Attachment

SECTION VI - REACTIVITY DATA

STABILITY	UNSTABLE		CONDITIONS TO AVOID
	STABLE	X	
INCOMPATABILITY *(Materials to avoid)*			
HAZARDOUS DECOMPOSITION PRODUCTS			
HAZARDOUS POLYMERIZATION	MAY OCCUR		CONDITIONS TO AVOID
	WILL NOT OCCUR	X	

SECTION VII - SPILL OR LEAK PROCEDURES

STEPS TO BE TAKEN IN CASE MATERIAL IS RELEASED OR SPILLED

Dike to prevent entering any waterway. Cover with sand, dirt of suitable chemical adsorbent.

WASTE DISPOSAL METHOD

After material is adsorbed pick up sand, dirt or chemical adsorbent and take to an approved hazardous waste disposal site. Dispose of residue in accordance with applicable waste management regulations.

SECTION VIII - SPECIAL PROTECTION INFORMATION

RESPIRATORY PROTECTION *(Specify type)* When exposure exceeds TLV, the use of a chemical respirator with organic cartridge is recommended.

VENTILATION	LOCAL EXHAUST Recommended	SPECIAL
	MECHANICAL *(General)*	OTHER

PROTECTIVE GLOVES	synthetic	EYE PROTECTION	chemical goggles

OTHER PROTECTIVE EQUIPMENT

SECTION IX - SPECIAL PRECAUTIONS

PRECAUTIONS TO BE TAKEN IN HANDLING AND STORING

Avoid contact with skin and eyes. Avoid breathing vapor or spray mist. Keep container tightly closed when not in use.

OTHER PRECAUTIONS

Form OSHA-20

110

100222

R-6 (01/86)

OCT 28 1993

WPS HUMAN RESOURCES

INTEROFFICE CORRESPONDENCE

TO: Mike Moseley AT: Houston - Safety & Reg. Compliance

FROM: Marek Pakulski AT: The Woodlands - CTD

APPROVAL: _____ DATE: 10/25/93

RE: Safety Information Update

This is to inform you of revisions, additions, deletions or replacement of products or chemicals and the relevant safety data.

Western Trade Name: **Parasol D** W.I.N.: **100222**

Chemical Name (if not trade named):

Addition ___ Revision _X_ Replacement ___ Deletion ___ to product line
Western Product _X_ Western System ___
Cementing ___ Stimulation _X_

DOT Proper Shipping Name & I.D. Number (SPM-04-02): **Flammable liquid, n.o.s.**
DOT Hazardous Material Class: **Flammable material UN1993**
DOT Hazardous Material Label: **Flammable liquid**

Chemical Storage Class (SPM-04-01): **II.1**
Chemical First Aid Guide Class (SPM-04-04):
Eyes _*_ Lungs _E_ Skin _G_ Mouth _O_

EPA Hazardous Waste Classification: **Ignitable Waste, D001**
Reportable Quantity: **N/A**
Material Safety Data Sheet:
Attached _X_ Not Available ___
On File at Research _X_

cc: Legal Services
Product Specification File (original)

Attachments: MSDS
Label
Precautionary Statement

Note: If deletion, attach copy of page(s) to be deleted, write deleted across the page(s) attached.

100222

SECTION I

MSDS NUMBER .....: 100222
PART NUMBER .....:
MSDS CODE .....:
MSDS OTHER CODE ..:
SYNONYMS .....: Paraffin Control Surfactant

MANUFACTURER .....: The Western Company
DIVISION .....:
MFG PART NUMBER ..:
VENDOR .....: THE WESTERN COMPANY OF NORTH AMERICA
EMERGENCY PHONE ..: 1-800-732-9876
OTHER CALLS .....: (713) 629-2600
ADDRESS .....: 515 POST OAK BLVD., SUITE 1200
CITY .....: HOUSTON STATE : TX ZIP : 77027
MSDS PREPARED BY .: Research and Engineering
DATE PREPARED ....: 10/11/93

SECTION II - HAZARDOUS INGREDIENTS/IDENTITY INFORMATION

TRADE NAME .....: Parasol D

INGREDIENT NAME	CAS	OSHA PEL	ACGIH TLV	OTHER	%
Heavy aromatic naphtha	64742-94-5		100 ppm		80-90
Isopropanol	67-63-0		400 ppm		3-5

Sara Title III (Superfund Amendments & Reauthorization Act of 1986) - Sections 302, 311, 312 and 313:

Section 302 - Extremely Hazardous Substances (40CFR355): This product does not contain ingredients listed in Appendix A and B as an Extremely Hazardous Substance.

Sections 311 and 312 - Material Safety Data Sheet Requirements (40CFR370): Our hazard evaluation has found this product to be hazardous. The product should be reported under the following EPA hazard categories:

Fire Hazard

Under Section 311, submittal of MSDS's or a list of product names to the local emergency planning commission, state emergency response commission and local fire department is required after October 17, 1989 for all hazardous substances.

Section 313 - List of Toxic Chemicals (40CFR372): This product contains the following ingredients, (with CAS# and % range) which appears on the List of Toxic Chemicals.

Solvents

100222

SECTION III - CHEMICAL CHARACTERISTICS

BOILING POINT	MELTING POINT	FREEZING POINT	SPECIFIC GRAVITY (H2O = 1)
380°F	< -50°F	< -50°F	0.8568

PERCENT VOLATILE by VOLUME	THEORETICAL VOC CONTENT (percent of WEIGHT)	WEIGHT PER GALLON
80 - 90	90	7.15 lbs.

pH:
Conc:

VAPOR PRESSURE (mm of Hg)	VAPOR DENSITY (Air = 1)	DENSITY	EVAPORATION RATE Basis ( )=1 Rate
N/A	5		N/A

SOLUBILITY IN WATER	REACTIVITY IN WATER
dispersible	None

APPEARANCE AND ODOR: Liquid, light yellow, aromatic odor.

SECTION IV - FIRE AND EXPLOSION HAZARD DATA

FLASH POINT	METHOD	FLAMMABLE LIMITS IN AIR (%)	AUTOIGNITION TEMPERATURE
64°F	PMCC	UPPER = N/A LOWER = 1.0	N/A

NFPA CODES:
HEALTH .....: 1
FLAMMABILITY ...: 1
REACTIVITY .....: 0
OTHER .....:

HMIS CODES:
HEALTH .....:
FLAMMABILITY ...:
REACTIVITY .....:
PROTECTION .....:

EXTINGUISHER MEDIA: NFPA Class B extinguishers (CO_2 or foam) for Class III B liquid fires.

SPECIAL FIRE FIGHTING PROCEDURES: Water spray may be ineffective on fire but can protect fire fighters and cool closed containers. Use fog nozzles if water is used. Do not enter confined fire-space without full bunker gear. (Helmet with face shield, bunker coats, gloves and rubber boots). Use NIOSH approved positive-pressure self-contained breathing apparatus.

UNUSUAL FIRE AND EXPLOSION HAZARDS: Keep container tightly closed. Isolate from oxidizers, heat and open flame. Closed containers may explode if exposed to extreme heat. Applying to hot surfaces requires special precautions. Empty container very hazardous! Continue all label precautions!

100222

WESTERN

WIN 100222

PARASOL D

PARAFFIN CONTROL SURFACTANT

Flash Point: 64°F (18°C)
Net Content: 393 lb (178.3 kg)
55 gal (208 L)

DIRECTIONS:

For Proper Use, Refer to Service Bulletin No.(s): 698.0 WG

FOR INDUSTRIAL USE ONLY

WARNING!

FLAMMABLE! AVOID HEAT, SPARKS AND OPEN FLAMES. CORROSIVE TO EYES AND SKIN. INHALATION IS NAUSEOUS AND CAN CAUSE ASPHYXIATION. HARMFUL OR FATAL IF SWALLOWED. KEEP CONTAINER CLOSED WHEN NOT IN USE.

HANDLING: Employees MUST WEAR chemical goggles, rubber apron, rubber gloves and OSHA regulated respiratory protection.

FIRE: Use water spray, foam, dry chemical or carbon dioxide to extinguish fire. Full protective clothing and NIOSH/MSHA approved self-contained breathing apparatus required for fire fighting personnel. May produce toxic gases in fire.

SPILL OR LEAK ACTION: Stop spill at source. Dike area and contain. Pump soiled liquid and put contaminated soil in DOT approved containers for disposal. Label immediately. Clean up remainder with absorbent materials.

CONTAINER DISPOSITION: Empty containers retain residue (liquid and/or vapor) and can be dangerous. DO NOT PRESSURIZE, CUT, WELD, BRAZE, SOLDER, DRILL, GRIND OR EXPOSE SUCH CONTAINERS TO HEAT FLAME, SPARKS, STATIC ELECTRICITY OR OTHER SOURCES OF IGNITION: THEY MAY EXPLODE AND CAUSE INJURY OR DEATH. Dispose in environmentally safe manner.

FIRST AID:

FOR EYES: Immediately flush with plenty of water for at least 15 minutes and get medical attention.

FOR SKIN: Wash exposed area with soap and plenty of water. Remove contaminated clothing, and launder before reuse.

FOR INGESTION: If swallowed, CALL A PHYSICIAN IMMEDIATELY!

FOR INHALATION: After high vapor exposure, remove to fresh air. If breathing is difficult give oxygen. If breathing has stopped give artificial respiration. Seek prompt medical attention.

Refer to MSDS for Safety Requirements.

Flammable Liquid, n.o.s.

(CONTAINS AROMATIC NAPHTHA, ISOPROPANOL)

UN 1993

DOT LABEL: FLAMMABLE LIQUID

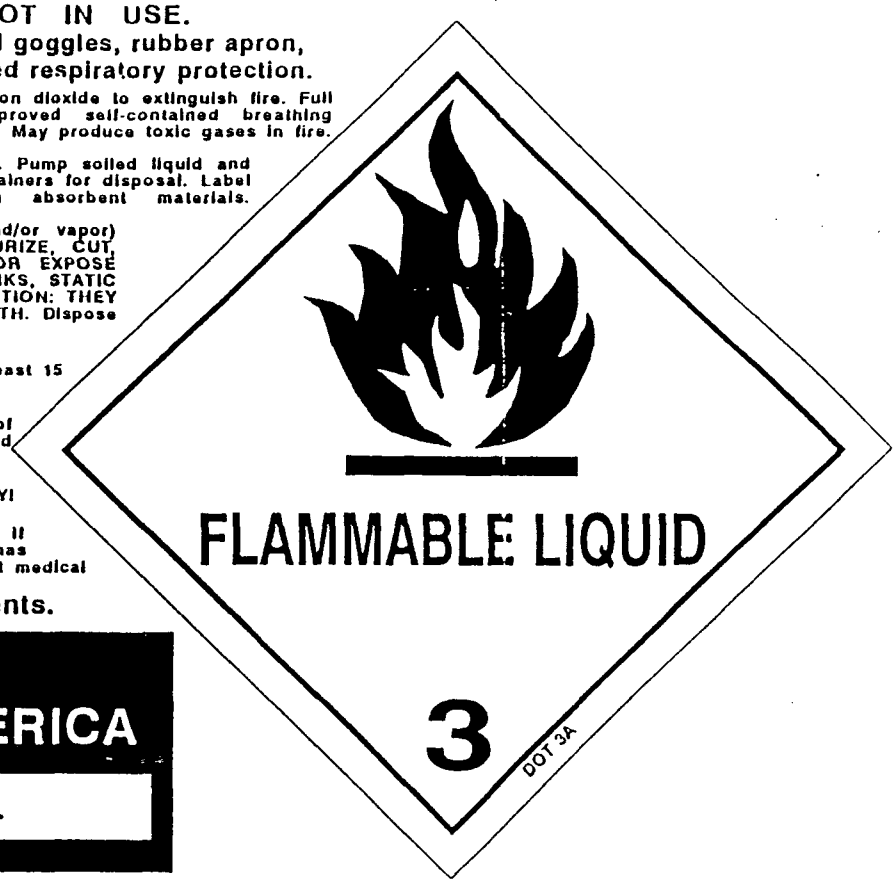

Manufactured for:

THE WESTERN COMPANY OF NORTH AMERICA

515 Post Oak Blvd., Houston, Texas 77027

Emergency Telephone: 1-800-732-9876

Batch no.

R-3G3 (02/92)

100170

U.S. DEPARTMENT OF LABOR
Occupational Safety and Health Administration

MATERIAL SAFETY DATA SHEET

DATE: May 20, 1982

SECTION I

Supplier's Name The Western Company of North America	EMERGENCY TELEPHONE NO. (817) 731-5100
ADDRESS (Number, Street, City, State, and ZIP Code) P. O. Box 186, Ft. Worth, TX 76101	
CHEMICAL NAME AND SYNONYMS ethylenediaminetetracetic acid sodium salt	TRADE NAME AND SYNONYMS SC-100
CHEMICAL FAMILY amino polycarboxylic acid	FORMULA 38%-40% Na_4 EDTA

SECTION IA HAZARDOUS MATERIAL CLASSIFICATION

D.O.T. PROPER SHIPPING NAME	corrosive liquid, n.o.s.
NAME OF HAZARDOUS COMPONENT	ethylenediaminetetraacetic acid sodium salt
HAZARD CLASS	corrosive material
IDENTIFICATION NUMBER	UN1760
D.O.T. LABEL(S) REQUIRED	Corrosive
PRECAUTIONARY LABEL	see Section IX

SECTION II - HAZARDOUS INGREDIENTS	%	TLV (Units)
none		

SECTION III - PHYSICAL DATA

BOILING POINT (°F.)	100°C	SPECIFIC GRAVITY (H_2O=1)	1.25
VAPOR PRESSURE (mm Hg.)	—	PERCENT, VOLATILE BY VOLUME (%)	N/A
VAPOR DENSITY (AIR=1)	N/A	EVAPORATION RATE (_____ =1)	
SOLUBILITY IN WATER	miscible		
APPEARANCE AND ODOR	clear, light yellow liquid		

SECTION IV - FIRE AND EXPLOSION HAZARD DATA

FLASH POINT (Method used)	none	FLAMMABLE LIMITS	Lel	Uel
EXTINGUISHING MEDIA	N/A			
SPECIAL FIRE FIGHTING PROCEDURES	N/A			
UNUSUAL FIRE AND EXPLOSION HAZARDS	N/A			

(Continued on reverse side)

SECTION V - HEALTH HAZARD DATA

THRESHOLD LIMIT VALUE
LD_{50}: 700 mg/kg body weight (on 100% Na_4 EDTA basis)

EFFECTS OF OVEREXPOSURE
local dermal irritation will occur if not thoroughly flushed with plain water

EMERGENCY AND FIRST AID PROCEDURES
Dermal: flush with plenty of water

Eyes: flush with plenty of water

Ingestion: let drink plenty of acidified water (citric acid) and vomit

SECTION VI - REACTIVITY DATA

STABILITY	UNSTABLE		CONDITIONS TO AVOID none
	STABLE		

INCOMPATABILITY *(Materials to avoid)*

HAZARDOUS DECOMPOSITION PRODUCTS

HAZARDOUS POLYMERIZATION	MAY OCCUR		CONDITIONS TO AVOID none
	WILL NOT OCCUR		

SECTION VII - SPILL OR LEAK PROCEDURES

STEPS TO BE TAKEN IN CASE MATERIAL IS RELEASED OR SPILLED
flush away with plenty of water

WASTE DISPOSAL METHOD
Can be disposed in normal liquid disposal systems after neutralization.

EPA Hazardous Waste Classification: D002 Corrosivity (C)

SECTION VIII - SPECIAL PROTECTION INFORMATION

RESPIRATORY PROTECTION *(Specify type)*

VENTILATION	LOCAL EXHAUST not necessary	SPECIAL
	MECHANICAL *(General)* not necessary	OTHER

PROTECTIVE GLOVES if necessary	EYE PROTECTION safety glasses

OTHER PROTECTIVE EQUIPMENT
none

SECTION IX - SPECIAL PRECAUTIONS

PRECAUTIONS TO BE TAKEN IN HANDLING AND STORING
no special handling and storage precautions

OTHER PRECAUTIONS
precautionary labeling: none

Activator W.I.N.# 499738, 499739

Material Safety Data Sheet

Product Superset W ™ (Santrol)

Section I

Manufacturer's Name
Santrol Products, Inc.
11757 Katy Frwy, #1260
Houston, TX 77079

Emergency Telephone Number
(713) 556-5212

Date 3/5/90

Section II - Hazardous Ingredients

Hazardous components	CAS #	OSHA PEL	ACGIH TLV	OTHER
Methanol	67-56-1	200 PPM	200 PPM	
Poly(oxyethylene)nonylphenol ether	9016-45-9	none	none	

Hazard Rating

Scale:
0-Minimal
1-Slight
2-Moderate
3-Serious
4-Severe

Product:

HEALTH:	1
FIRE:	3
REACTIVITY:	0
SPECIAL:	NONE

Section 313 Supplier Notification

This product contains the following toxic chemicals subject to the reporting requirements of section 313 of the Emergency Planning and Community Right-To-Know Act of 1986 and of 40 CFR 372:

CAS#	Chemical Name	Percent by Weight
67-56-1	Methanol	<60

California "Safe Drinking Water and Toxic Enforcement Act of 1986"

This product may contain trace amounts (less than 10 ppm) of Ethylene Oxide (CAS # 75-21-8), and trace amounts (up to 125 ppm) of 1,4-Dioxane (CAS # 123-91-1).

Section III - Physical/Chemical Characteristics

Boiling Point: 148°F

Specific Gravity (H_2O=1): 0.910

Vapor Pressure (mmHg): 97 at 20°C

Melting Point: unknown

Vapor Density (Air=1): 1.1

Evaporation Rate (Butyl Acetate=1): >1

Solubility in Water: Complete

Appearance and Odor: Colorless liquid, odor of methanol

Section IV - Fire and Explosion Hazard Data

Flash Point: 58°F (TCC) Flammable Limits in air, % : Lower: 7(est.) Upper: 36

Extinguishing Media: Use water spray, alcohol foam, CO_2 or Dry Chemical. Do not use direct water stream.

Special Fire Fighting Procedures:
Fire Fighters should wear self contained breathing apparatus. Use water spray to cool nearby containers and structures exposed to fire.

Unusual Fire and Explosion Hazards: Extinguish all nearby sources of ignition. This product may burn with a flame which is invisible in daylight.

Section V - Reactivity Data

Stability: Stable Polymerization will not occur.

Conditions to avoid: Heat, sparks and open flames.

Materials to avoid: Strong Oxidizers, aluminum, zinc. Any metal that displaces hydrogen; certain plastics and rubber.

Hazardous decomposition products: May liberate carbon monoxide, carbon dioxide, formaldehyde, and unidentified compounds in black smoke.

Section VI - Health Hazard Data

Primary Routes of exposure: Swallowing, skin or eye contact, inhalation.

Signs and symptoms of exposure:

Inhalation: Prolonged or repeated exposure or breathing very high concentrations may cause headaches, nausea, vomiting, dizziness and visual disturbances.

Eye contact: Vapors may irritate the eyes. Liquid and mists may severely irritate or damage the eyes.

Skin contact: Contact with skin may cause severe irritation. Prolonged contact may cause dermatitis.

Swallowed: Swallowing large quantities causes headaches, nausea, vomiting, blindness, damage to pancreas and perhaps death.

Chronic effects of exposure: Prolonged or repeated exposure may result in CNS damage, blindness, damage to pancreas and perhaps death.

Medical conditions generally aggravated by exposure: None known.

Emergency and First Aid Procedures:

Inhalation: Remove to fresh air. Give artificial respiration if not breathing. Get immediate medical attention.

Eye contact: Immediately flush eyes with running water for at least 15 minutes. Get immediate medical attention.

Skin contact: Immediately wash skin with lots of soap and water. Remove contaminated clothing and shoes and wash before reuse. Get Medical attention if irritation persists after washing.

Swallowed: If conscious, immediately induce vomiting by giving 2 glasses of warm water and sticking finger down the throat. Get immediate medical attention. After patient has vomited, give milk, water or solution of sodium bicarbonate (1tsp/qt). Do not give anything to an unconscious or convulsing person.

Product Name: TECHNI-STIM 4603 411024

Section: 01 PRODUCT IDENTIFICATION

UNICHEM INTERNATIONAL INC.
P.O. BOX 1499
707 N. LEECH
HOBBS, NM 88241-1499

Emergency Telephone 505-393-7751
Previous Version Date 7/19/93
Date Prepared 9/21/93
Version: 0000003

Product Name: TECHNI-STIM 4603

Trade Name: Iron Control Activator

Chemical Description:
Proprietary blend of inorganic additives.

Section: 02 HAZARDOUS INGREDIENTS

Component Name	CAS#	% Range
copper sulfate	07758-99-8	< 30%

Section: 03 PHYSICAL DATA

Freezing Point: - 40 Deg.F.
Specific Gravity(H2O=1) : 1.180 Solubility in water: Complete
Appearance and Odor: Clear, blue liquid; no odor.

Section: 04 FIRE AND EXPLOSION HAZARD DATA

Flash Point (Test Method): WILL NOT FLASH

Extinguishing Media
This material is non-combustible. If this material is involved in a fire, use an extinguishing agent appropriate to surrounding materials. Water spray may be used to cool containers of this material exposed to a fire. Fire extinguishing materials should be collected for determination of proper disposal.

Special Fire Fighting Procedures
Fire fighters should wear self-contained breathing apparatus with a full facepiece operated in the pressure-demand or positive-pressure mode.

Unusual Fire and Explosion Hazards
None

Section: 05 HEALTH HAZARD DATA

Effects of Overexposure
Eye Contact: may cause irritation.

Section: 05 HEALTH HAZARD DATA CONTINUED

Skin Contact: may cause irritation.
Inhalation: not expected to pose a hazard. Mists may cause irritation of upper respiratory tract and mucous membranes.
Ingestion: may cause nausea, vomiting, diarrhea and gastrointestinal pain.
Chronic Effects: can cause blood damage.
Target Organs: eyes, skin, blood.

Emergency and First Aid Procedures

SKIN

Wash with soap and water. Remove contaminated clothing and launder contaminated clothing before reuse. Get medical attention if redness or irritation develops.

EYES

Flush eyes immediately with large amounts of water for at least 15 minutes. Lift lower and upper lids occasionally. Get medical attention.

INHALATION

Call a physician immediately. Give victim a glass of water. Do NOT induce vomiting unless instructed by a physician or poison control center. Never give anything by mouth to an unconscious person.

INGESTION

Remove victim to fresh air. Give artificial respiration if not breathing. If breathing is difficult, administer oxygen. Keep person warm, quiet and get medical attention.

Section: 06 REACTIVITY DATA

Stable (Y=Yes/N=No): Y

Stability -- Conditions to Avoid

None known.

Incompatibility (Materials to Avoid)

Strong reducing agents, strong oxidizing agents, magnesium.

Hazardous Decomposition Products

Oxides of sulfur.

Hazardous Polymerization May Occur(Y=Yes/N=No): N

Hazardous Polymerization -- Conditions to Avoid

None

Section: 07 SPILL OR LEAK PROCEDURES

Steps to be Taken if Material is Released or Spilled

Persons not wearing suitable personal protective equipment

Product Name: TECHNI-STIM 4800 4/10 25

Section: 01 PRODUCT IDENTIFICATION

UNICHEM INTERNATIONAL INC.
P.O. BOX 1499
707 N. LEECH
HOBBS, NM 88241-1499

Emergency Telephone 505-393-7751
Previous Version Date 9/01/93
Date Prepared 9/21/93
Version: 0000002

Product Name: TECHNI-STIM 4800

Trade Name: Iron Control

Chemical Description:
Proprietary blend of organic additives.

Section: 02 HAZARDOUS INGREDIENTS

Component Name	CAS#	% Range
proprietary organic acid		< 60%
acetic acid, glacial	00064-19-7	< 10%

Section: 03 PHYSICAL DATA

Specific Gravity(H2O=1) : 1.032 Solubility in water: Complete
Appearance and Odor: Clear, yellow liquid; pungent odor.

Section: 04 FIRE AND EXPLOSION HAZARD DATA

Flash Point (Test Method): 110 Deg.F TCC

Extinguishing Media
CO2, dry chemical, water spray or fog, or foam. Use water to keep containers cool. Isolate "fuel" supply from fire. Contain fire fighting liquids for proper disposal.

Special Fire Fighting Procedures
Do not enter confined fire space without proper personal protective equipment including NIOSH approved self-contained breathing apparatus with full facepiece operated in the positive pressure demand mode. Do not inject a solid stream of water or foam into hot, burning pools; this may cause splattering and increase fire intensity. Evacuate personnel to a safe area. Keep unnecessary people away.

Unusual Fire and Explosion Hazards
This material is combustible and under certain conditions may release vapors that pose a severe fire hazard. These vapors may travel along the ground or be moved by ventilation and ignited by pilot lights, other flames, sparks, heaters, smoking, electrical motors, static discharge, or other ignition sources at locations distant

25

Section: 04 FIRE AND EXPLOSION HAZARD DATA CONTINUED

from material handling point. Containers may explode from internal pressure if confined to a fire. Keep unnecessary people away.

Section: 05 HEALTH HAZARD DATA

Effects of Overexposure

Eye Contact: brief contact of the vapors are severely irritating. Brief contact with the liquid or mists will severely damage the eyes and prolonged contact will cause eye injury which may be followed by blindness.

Skin Contact: vapors, liquid and mists are extremely corrosive. Vapors will severely irritate the skin and liquid and mists will severely burn the skin. Prolonged liquid contact will burn or destroy surrounding tissue and death may accompany burns which extend over large portions of the body. May be absorbed through the skin which is toxic.

Inhalation: vapors and mists are extremely corrosive to the nose, throat and mucous membranes. Bronchitis, pulmonary edema and chemical pneumonitis may occur. Irritation, coughing, weakness, chest pain and difficulty in breathing may occur with brief exposure while prolonged exposure may result in more severe irritation and tissue damage. May cause olfactory paralysis. Breathing high concentrations may result in convulsions or death.

Ingestion: vapors, mists, and liquid are extremely corrosive to the mouth and throat. Swallowing the liquid burns the tissues, causes severe abdominal pain, nausea, vomiting and collapse. Swallowing large quantities can cause death.

Chronic Effects of Exposure: may cause erosion of the teeth, lesions on the skin, bronchial irritation, coughing and pneumonia.

Medical Conditions Generally Aggravated by Exposure: persons with preexisting skin disorders, eye problems or respiratory problems may be more susceptible to the effects of this product.

Emergency and First Aid Procedures

SKIN

Wash with soap and water. Remove contaminated clothing and launder contaminated clothing before reuse. Get medical attention if redness or irritation develops.

EYES

Flush eyes immediately with large amounts of water for at least 15 minutes. Lift lower and upper lids occasionally. Get medical attention.

100112

Industrial Hygiene Toxicology and Safety Data Sheet

Environmental Health Services
Medical and Health Services Department

Rec'd January 18, 1979
LL

Section I

Trade Name and Synonyms
AMOCO WELLAID 211

Manufacturer's Name
AMOCO CHEMICALS CORPORATION

Emergency Telephone No.
(312) 856-5371

Address: Number, Street, City, State and Zip Code
200 EAST RANDOLPH DRIVE, CHICAGO, ILLINOIS 60601

Chemical Name and/or Family
ACID CORROSION INHIBITOR

Formula

Section II Physiological Properties

Effects of Exposure

Acute:

Eye: **MAY CAUSE BURNS**

Skin: **MAY CAUSE BURNS**

Respiratory System: **VAPOR HARMFUL** Other: **MAY BE FATAL OR CAUSE BLINDNESS IF SWALLOWED.**

Chronic: **N/A**

Sensitization Properties (Species): Skin: Yes ___ No ___ Unknown ___ Respiratory: Yes ___ No ___ Unknown X

Median Lethal Dose (LD_{50}, LC_{50}):
(Species)

Oral: **N/A**

Inhalation: **N/A**

Dermal: **N/A**

Other:

Irritation Index, Estimation of Irritation (Species):

Eye: **N/A**

Skin: **N/A**

Symptoms of Exposure

Section III Chemical and Physical Properties

Boiling Point (°F): **N/A** Vapor Pressure (mm Hg at 20°C): **N/A** Vapor Density (Air = 1): **N/A** Specific Gravity (H_2O = 1): **0.975**

Melting Point (°F): **N/A**

pH: **10% SOL 6-7** Appearance and Odor: **CLEAR AMBER LIQUID** Ignition Temp. °F: Flashpoint °F: **81 (TCC)**

Flammable Limits: **N/A** **N/A** Solubility: **NEGLIGIBLE**

Products Evolved When Subjected to Heat or Combustion: **N/A**

X

Reactivity:

NO **NO** **NO** **N/A**

List of All Toxic and Hazardous Components (%):
METHANOL

List of all Nuisance Components (%):

X

Revision No. 1
May 31, 1977

Section IV Control Procedures

A. Occupational

Protective Equipment (Type)

Eyes: CHEMICAL GOGGLES

Skin: IMPERVIOUS CLOTHING AND GLOVES

Inhalation: IF VENTILATION IS INADEQUATE, USE ORGANIC VAPOR RESPIRATOR APPROVED BY MESA-NIOSH.

Ventilation (Type Required): GENERAL AREA. (EXHAUST VENTILATION IE USED IN CONFINED AREAS.)

Precautionary Label (may be attached): SEE SECTION VI

Permissible Concentrations: Air N/A Biological N/A

Monitoring Procedures: Air N/A Biological N/A

First Aid

Eyes: IMMEDIATELY FLUSH WITH WATER FOR AT LEAST 15 MINUTES. GET PROMPT MEDICAL ATTENTION.

Skin: WASH WITH SOAP AND WATER. GET MEDICAL ATTENTION IE IRRITATION OCCURS.

Ingestion: INDUCE VOMITING; GET PROMPT MEDICAL ATTENTION.

Inhalation: Remove to uncontaminated area; give artificial respiration if needed; get medical attention.

B. Environmental

Product is Biodegradeable: YES

Product is a Pollutant (Recommended Limits): Water YES

Air YES

Waste Disposal Method: CONTROLLED INCINERATION UNLESS DIRECTED OTHERWISE BY APPLICABLE ORDINANCES.

C. Recommended Fire Extinguishing Agents and Special Procedures

DRY CHEMICAL (B-C), CARBON DIOXIDE, WATER FOG, FOAM

D. Unusual Fire and Explosive Hazards

NONE

E. Procedures in Case of Breakage or Leakage SHUT OFF ALL SOURCES OF IGNITION. WATER SPRAY MAY BE USED TO DISPERSE VAPORS. CONTAIN ON AN ABSORBENT MATERIAL.

F. Requirements for Transportation, Handling and Storage

STORE IN A FLAMMABLES STORAGE AREA AWAY FROM ALL SOURCES OF IGNITION.

G. NFPA Symbol

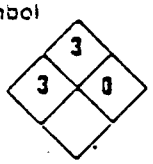

Section V U. S. Government and Other Regulatory Agency Controls

A. Marketing and use Regulated by (Specific Regulation:

FDA N/A USDA N/A EPA N/A Other (Specify) DOT FLAMMABLE

B. State or Local Regulations Affecting the use of this Material (Restriction on Amount Released to Atmosphere or Water, Etc.) N/A

Section VI Comments

DANGER! POISON. CONTAINS METHANOL. VAPOR HARMFUL. MAY BE FATAL OR CAUSE BLINDNESS IF SWALLOWED. HARMFUL IF INHALED OR ABSORBED THROUGH THE SKIN. MAY CAUSE EYE AND SKIN BURNS. CANNOT BE MADE NON-POISONOUS. Avoid breathing vapor. Do not get in eyes, on skin or clothing. Use with adequate ventilation. Keep away from heat, sparks and open flame. Wash thoroughly after handling. FOR EYES: In case of contact, immediately flush with plenty of water for at least 15 minutes. Get prompt medical attention. FOR SKIN: In case of contact, wash exposed skin thoroughly with soap and water. If swallowed, induce vomiting and get prompt medical attention. HANDLING INSTRUCTIONS: Wear chemical goggles, impervious clothing and gloves. Contaminated clothing, including shoes should be removed immediately and thoroughly cleaned and dried before reuse.

Information Supplied By: Paul D. Halley Signature:

Title: Director Environmental Health Services Date: May 31, 1977

N/A - Data not available.

SECTION I

MSDS NUMBER .....: 100388
PART NUMBER .....:
SYNONYMS .....: DE-EMULSIFIER-212
MANUFACTURER .....: The Western Company of North America
VENDOR .....: 000070
EMERGENCY PHONE ..: 1-800-732-9876
OTHER CALLS .....: (713) 629-2600
ADDRESS .....: 515 POST OAK BLVD., SUITE 1200
CITY .....: HOUSTON STATE ..:TX ZIP ..:77027
MSDS PREPARED BY .:
DATE PREPARED ....: 02/03/92

SECTION II - HAZARDOUS INGREDIENTS/IDENTITY INFORMATION

TRADE NAME .....: Wellaid 212

INGREDIENT NAME	CAS	OSHA PEL	ACGIH TLV	OTHER	%
ISOPROPYL ALCOHOL	67-63-0	400 PPM	400 PPM	500 PPM	
QUATERNARY AMMONIUM SALT*		N/E	N/E	--	
WATER	7732-18-5	N/E	N/E	--	

********** ADDITIONAL INFORMATION **********

* Trade Secret

SECTION III - CHEMICAL CHARACTERISTICS

BOILING POINT	MELTING POINT	FREEZING POINT	SPECIFIC GRAVITY (H2O = 1)
183 F (84 °C.)	N/A	20 °F.(Pour Pt.)	0.99

PERCENT VOLATILE by VOLUME	THEORETICAL VOC CONTENT (percent of WEIGHT)	WEIGHT PER GALLON
No data	No data	No data

pH: 3.3
Conc: NEAT

VAPOR PRESSURE (mm of Hg)	VAPOR DENSITY (Air = 1)	DENSITY	EVAPORATION RATE Basis (NO DATA)=1 Rate
No data	No data	No data	

SOLUBILITY IN WATER	REACTIVITY IN WATER
TOTALLY SOLUBLE	No data

APPEARANCE AND ODOR:
Yellow liquid. No data regarding odor.

SECTION IV - FIRE AND EXPLOSION HAZARD DATA

FLASH POINT	METHOD	FLAMMABLE LIMITS IN AIR (%)		AUTOIGNITION TEMPERATURE
85 °F.(29 °C.)	ASTM D-3278	UPPER = N/D	LOWER = NO DATA	NO DATA

NFPA CODES: HEALTH .....: 3
FLAMMABILITY ...: 3
REACTIVITY .....: 1
OTHER .....: -

HMIS CODES: HEALTH .....: 3
FLAMMABILITY ...: 3
REACTIVITY .....: 1
PROTECTION .....: J

EXTINGUISHER MEDIA: Agents approved for Class B hazards (eg., dry chemical, carbon dioxide, halogenated agents, foam, steam) or water fog.

SPECIAL FIRE FIGHTING PROCEDURES:
Keep away from ignition sources (eg., heat, sparks, and open flames). Use with adequate ventilation. Keep container closed. If foam is used, alcohol foam is recommended.

UNUSUAL FIRE AND EXPLOSION HAZARDS:
Flammable liquid. Vapor may explode if ignited in a closed area.

SECTION V - REACTIVITY DATA

IS THIS CHEMICAL STABLE UNDER NORMAL CONDITIONS OF HANDLING/STORAGE (Y/N)? N

CONDITIONS TO AVOID (REGARDING STABILITY):
Avoid mixing with bases; may evolve heat and cause splattering.

INCOMPATIBILITY (MATERIALS TO AVOID):
Avoid chlorine, fluorine, and other strong oxidizers.

HAZARDOUS DECOMPOSITION PRODUCTS:
No data.

100197

U.S. DEPARTMENT OF LABOR
Occupational Safety and Health Administration

MATERIAL SAFETY DATA SHEET

RECEIVED
JAN 23 1989
R.E.F.C.

WESTERN Paceseters

DATE: November 10, 1983

SECTION I

Supplier's Name: The Western Company of North America	EMERGENCY TELEPHONE NO.: (817) 731-5100
ADDRESS (Number, Street, City, State, and ZIP Code): P. O. Box 186, Ft. Worth, TX 76101	
CHEMICAL NAME AND SYNONYMS: Proprietary Blend	TRADE NAME AND SYNONYMS: WK-1
CHEMICAL FAMILY: Surfactant	FORMULA: W.I.N. 100197

SECTION IA HAZARDOUS MATERIAL CLASSIFICATION

D.O.T. PROPER SHIPPING NAME	Flammable liquid, n.o.s. RQ 5000/2270
NAME OF HAZARDOUS COMPONENT	methanol
HAZARD CLASS	Flammable liquid
IDENTIFICATION NUMBER	UN1993
D.O.T. LABEL(S) REQUIRED	Flammable liquid
PRECAUTIONARY LABEL	Attached

SECTION II - HAZARDOUS INGREDIENTS	%	TLV (Units)
Isopropanol	1	40ppm
Methylisobutyl carbinal	1	25ppm
Methanol: rat, Oral LD_{50} 12.88 ga/kg; rat, LC_{50} 64,000 ppm 4 hrs	32-40	200ppm

SECTION III - PHYSICAL DATA

BOILING POINT (°F.)	147°F	SPECIFIC GRAVITY (H_2O=1)	0.945-0.955@73°F
VAPOR PRESSURE (mm Hg.)		PERCENT, VOLATILE BY VOLUME (%)	
VAPOR DENSITY (AIR=1)		EVAPORATION RATE (_____ =1)	
SOLUBILITY IN WATER	soluble		
APPEARANCE AND ODOR	Cloudy, straw-colored liquid - ether odor		

7.87

SECTION IV - FIRE AND EXPLOSION HAZARD DATA

FLASH POINT (Method used): 74°F (PMCC)	FLAMMABLE LIMITS	Lel	Uel
EXTINGUISHING MEDIA: Carbon dioxide, dry chemical, alcohol foam, water			
SPECIAL FIRE FIGHTING PROCEDURES: Wear self-contained breathing apparatus. Dilute rapidly with large quantities of water.			
UNUSUAL FIRE AND EXPLOSION HAZARDS: Produces toxic fumes when burned.			

(Continued on reverse side)

TRADE NAME: W.I.N.100197,SURFACTANT,WK-1

SECTION V - HEALTH HAZARD DATA

THRESHOLD LIMIT VALUE
Isopropanol - 400 ppm methanol - 200ppm methyl isobutyl carbinol - 25ppm

EFFECTS OF OVEREXPOSURE
Liquid is irritating to eyes. May be harmful if swallowed or absorbed through the skin.

EMERGENCY AND FIRST AID PROCEDURES
Flush from skin or induce vomiting if swallowed. For eyes, wash with water for at least 15 minutes.

SECTION VI - REACTIVITY DATA

STABILITY			CONDITIONS TO AVOID
	UNSTABLE		Keep away from heat, sparks and open flames.
	STABLE	X	

INCOMPATABILITY (Materials to avoid)
Strong oxidizing agents, anhydride, isocyanate, monomer, organometallic

HAZARDOUS DECOMPOSITION PRODUCTS
Toxic oxides of nitrogen, HCl, CO, CO_2. contaimination.

HAZARDOUS POLYMERIZATION			CONDITIONS TO AVOID
	MAY OCCUR		
	WILL NOT OCCUR	X	

SECTION VII - SPILL OR LEAK PROCEDURES

STEPS TO BE TAKEN IN CASE MATERIAL IS RELEASED OR SPILLED
Extinguish all sources of ignition. Wash down with water or soak up on sand and dispose of in an approved industrial waste landfill. Do not wash down with water where runoff will contaminate important water sources.

WASTE DISPOSAL METHOD
Incinerate in an incinerator equipped with an afterburner and scrubber or bury in an approved industrial landfill.

SECTION VIII - SPECIAL PROTECTION INFORMATION

RESPIRATORY PROTECTION (Specify type)
Air supplied masks in confined area

VENTILATION	LOCAL EXHAUST	SPECIAL
	Preferred	
	MECHANICAL (General)	OTHER

PROTECTIVE GLOVES	EYE PROTECTION
Rubber	Face shield or goggles

OTHER PROTECTIVE EQUIPMENT
Eye bath and safety shower. Rubber boots and apron if possibility of contact exists

SECTION IX - SPECIAL PRECAUTIONS

PRECAUTIONS TO BE TAKEN IN HANDLING AND STORING
Avoid contact with eyes, skin, and clothing. Avoid breathing vapors. Keep away from heat, sparks and open flames.

OTHER PRECAUTIONS
Do not transfer to improperly marked containers. Keep container closed when not in use.

Western Petroleum Services

WIN 100197

WK-1

Surfactant

Flash Point: 94°F (34°C) PMCC
Net Contents: 428 pounds (194 kg)
54 gallons (204 liters) @ 73°F (23°C)

For Proper Use, Refer to Service Bulletin No.: 570.0 WG

SPECIFIC USAGE: Normal usage is recommended at 10 gallons per 1000 gallons of fluid. Lesser concentrations have been used with satisfactory results in some areas for less severe problems.

When Handling This Product, Employees MUST WEAR: Rubber gloves, boots and aprons, face shields or goggles, and air masks in confined areas.

FOR INDUSTRIAL USE ONLY

WARNING!
CORROSIVE FLAMMABLE LIQUID

Eye irritant. Avoid contact with eyes, skin and clothing. Avoid breathing vapors. Keep container closed. Have protective emergency equipment on hand.

SPILL OR LEAK: Extinguish all sources of ignition. Wash down with water or soak up on sand, and dispose in approved industrial landfill. Do not wash down with water where run off will contaminate important water sources. *Disposal: Industrial landfill or incineration.*

FIRST AID: Flush from skin or induce vomiting if swallowed. For eyes, wash with water for at least 15 minutes.

FIRE FIGHTING: CO_2 dry chemical, alcohol foam, water. Wear self-contained breathing apparatus. Dilute rapidly with large quantities of water. Produces toxic fumes when burned.

Refer to MSDS and SPM-04-04 for Safety Requirements.

Manufactured for:

THE WESTERN COMPANY OF NORTH AMERICA

515 Post Oak Blvd., Houston, Texas 77027
Emergency Telephone: 817-731-5433

R-3G ' /86)

*****DOT PROPER SHIPPING NAME: Flamm-' ' Liquid, n.o.s., contains methanol, UN 1993*****

499659

U.S. DEPARTMENT OF LABOR
Occupational Safety and Health Administration

MATERIAL SAFETY DATA SHEET

DATE: August 27, 1990

SECTION I

Supplier's Name The Western Company of North America	EMERGENCY TELEPHONE NO. (817) 731-5100
ADDRESS (Number, Street, City, State, and ZIP Code) P. O. Box 186, Ft. Worth, TX 76101	
CHEMICAL NAME AND SYNONYMS N/A Blend	TRADE NAME AND SYNONYMS WSA-2
CHEMICAL FAMILY Organic Solvent	FORMULA Proprietary Blend W.I.N.499659

SECTION IA HAZARDOUS MATERIAL CLASSIFICATION

D.O.T. PROPER SHIPPING NAME	Flammable liquid (RQ /)
NAME OF HAZARDOUS COMPONENT	None
HAZARD CLASS	Flammable liquid
IDENTIFICATION NUMBER	UN 1219
D.O.T. LABEL(S) REQUIRED	Flammable liquid
PRECAUTIONARY LABEL	Flammable liquid

SECTION II - HAZARDOUS INGREDIENTS	%	TLV (Units)
Isopropyl Alcohol 67-63-0		
Glycol Ethers		

SECTION III - PHYSICAL DATA

BOILING POINT (°F.)	179°	SPECIFIC GRAVITY (H_2O=1)	0.9
VAPOR PRESSURE (mm Hg.)		PERCENT, VOLATILE BY VOLUME (%)	100
VAPOR DENSITY (AIR=1)	2.6	EVAPORATION RATE (_____ =1)	
SOLUBILITY IN WATER	Soluble		
APPEARANCE AND ODOR	Clear, colorless liquid with strong odor		

SECTION IV - FIRE AND EXPLOSION HAZARD DATA

FLASH POINT (Method used) 145 F Seta cc	FLAMMABLE LIMITS	Lel	Uel

EXTINGUISHING MEDIA
Use water spray, alcohol foam, dry chemical or carbon dioxide

SPECIAL FIRE FIGHTING PROCEDURES
Use water spray to cool fire exposed surfaces and water spray to disperse the vapors. Full protective clothing and full face piece positive pressure self-contained breathing apparatus for fire fighters.

UNUSUAL FIRE AND EXPLOSION HAZARDS
Flammable liquid can release vapors that form flammable mixtures at temperatures at or above the flash point. Toxic gases will form upon combustion

(Continued on reverse side)

TRADE NAME: W.I.N. 499659 WSA-2

SECTION V - HEALTH HAZARD DATA

THRESHOLD LIMIT VALUE

EFFECTS OF OVEREXPOSURE Eyes - causes noticeable pain, moderate irritation & transient cornea injury. Skin - causes slight irritation. Can be readily absorbed through skin in moderate amounts. Inhalation - causes respiratory tract irritation, liver & kidney damage and central nervous system effects such as headache, weakness, slurred speech, and blurred vision. Ingestion - causes headache, dizzine nausea, vomiting, gastrointestinal distress, liver & kidr inj

EMERGENCY AND FIRST AID PROCEDURES

Eyes - immediately flush eyes with large amounts of water for at least 15 min.

Skin - Flush with large amounts of water, use soap if available. Remove grossly contaminated clothing, including shoes & launder before reuse. Inhalation - immediatel remove the affected victim from exposure. Administer artificial respiration if breathi is stopped. Keep at rest. Ingestion - if conscious, give water to drink & induce vomiting by sticking finger down throat. Take immediately to hospital or physician.

SECTION VI - REACTIVITY DATA

STABILITY			CONDITIONS TO AVOID
	UNSTABLE		Heat or flame
	STABLE	X	

INCOMPATABILITY *(Materials to avoid)*
Strong base oxidizing agents

HAZARDOUS DECOMPOSITION PRODUCTS Acrid smoke and irritating fumes when heated to decomposition. Products of combustion include carbon monoxide and carbon dioxide.

HAZARDOUS POLYMERIZATION			CONDITIONS TO AVOID
	MAY OCCUR		
	WILL NOT OCCUR	X	

SECTION VII - SPILL OR LEAK PROCEDURES

STEPS TO BE TAKEN IN CASE MATERIAL IS RELEASED OR SPILLED
Eliminate source of ignition. Prevent additional discharge of material. Implement clean up procedures. Vapors/dust can be harmful/fatal. Prevent liquid from entering sewers, water courses or low areas. Contain spilled liquid with sand or earth. Do not use combustible materials such as sawdust. Recover by pumping (explosion proof or hand pump or suitable absorbent).

WASTE DISPOSAL METHOD
Consult expert on disposal of recovered material and ensure conformity to local disposal regulations.

SECTION VIII - SPECIAL PROTECTION INFORMATION

RESPIRATORY PROTECTION *(Specify type)*
NIOSH/MSHA

VENTILATION	LOCAL EXHAUST	SPECIAL
	OK	
	MECHANICAL *(General)* or when heated or agitated Recommended in confined spaces.	OTHER

PROTECTIVE GLOVES	EYE PROTECTION
Chemical resistance gloves	Chemical goggles

OTHER PROTECTIVE EQUIPMENT
Eyewash fountains and safety showers should be easily accessible

SECTION IX - SPECIAL PRECAUTIONS

PRECAUTIONS TO BE TAKEN IN HANDLING AND STORING

OTHER PRECAUTIONS

100128

RECEIVED
MAY 13 1988
R.E.F.C.

U.S. DEPARTMENT OF LABOR
Occupational Safety and Health Administration

MATERIAL SAFETY DATA SHEET

WESTERN Pacesetters

DATE: 10MAR88

SECTION I

Supplier's Name: The Western Company of North America	EMERGENCY TELEPHONE NO.: (817) 731-5100
ADDRESS (Number, Street, City, State, and ZIP Code): P. O. Box 186, Ft. Worth, TX 76101	
CHEMICAL NAME AND SYNONYMS: blend	TRADE NAME AND SYNONYMS: SCALE INHIBITOR, P-7
CHEMICAL FAMILY: acrylate polymer	FORMULA: W.I.N. 100128

SECTION IA HAZARDOUS MATERIAL CLASSIFICATION

D.O.T. PROPER SHIPPING NAME	not regulated
NAME OF HAZARDOUS COMPONENT	N/A
HAZARD CLASS	N/A
IDENTIFICATION NUMBER	N/A
D.O.T. LABEL(S) REQUIRED	N/A
PRECAUTIONARY LABEL	see page 3

SECTION II - HAZARDOUS INGREDIENTS

	%	TLV (Units)

SECTION III - PHYSICAL DATA

BOILING POINT (°F.)	N/A	SPECIFIC GRAVITY (H_2O=1) @ 60°F	1.180
VAPOR PRESSURE (mm Hg.)	N/A	PERCENT, VOLATILE BY VOLUME (%)	N/A
VAPOR DENSITY (AIR=1)	>1	EVAPORATION RATE (_____ =1)	
SOLUBILITY IN WATER	soluble		
APPEARANCE AND ODOR	light amber liquid		

SECTION IV - FIRE AND EXPLOSION HAZARD DATA

FLASH POINT (Method used)	greater than 200°F TCC	FLAMMABLE LIMITS	Lel:	Uel:
		N/A		

EXTINGUISHING MEDIA: Foam, dry chemical, CO_2, water fog or spray

SPECIAL FIRE FIGHTING PROCEDURES: Do not enter fire area without proper protective equipment including NIOSH approved self-contained breathing apparatus. Cool exposed container with water spray.

UNUSUAL FIRE AND EXPLOSION HAZARDS: Material may burn if exposed to sufficient heat.

TRADE NAME: W.I.N. 100128, SCALE INHIBITOR, P-7

SECTION V - HEALTH HAZARD DATA

THRESHOLD LIMIT VALUE: N/A

EFFECTS OF OVEREXPOSURE
Inhalation of concentrated vapors may cause dizziness, headaches or unconsciousness. Ingestion may cause irritation, nausea or death. Eye contact may cause severe irritation, redness, tearing or blurred vision.

EMERGENCY AND FIRST AID PROCEDURES: See Section IXA

SECTION VI - REACTIVITY DATA

STABILITY			CONDITIONS TO AVOID N/A
	UNSTABLE		
	STABLE	X	

INCOMPATABILITY (Materials to avoid): Strong oxidizers

HAZARDOUS DECOMPOSITION PRODUCTS
carbon monoxide, oxides or nitrogen and sulfur

HAZARDOUS POLYMERIZATION			CONDITIONS TO AVOID N/A
	MAY OCCUR		
	WILL NOT OCCUR	X	

SECTION VII - SPILL OR LEAK PROCEDURES

STEPS TO BE TAKEN IN CASE MATERIAL IS RELEASED OR SPILLED
Eliminate ignition sources. Shut off leak if it can be done safely. Dike and pump large spills into salvage containers. Soak up residue and small spills with absorbant clay, sand or dirt.

WASTE DISPOSAL METHOD

SECTION VIII - SPECIAL PROTECTION INFORMATION

RESPIRATORY PROTECTION (Specify type): NIOSH approved vapor canister

VENTILATION	LOCAL EXHAUST recommended	SPECIAL
	MECHANICAL (General) if necessary	OTHER

PROTECTIVE GLOVES chemically resistant	EYE PROTECTION chemical goggles or face shield

OTHER PROTECTIVE EQUIPMENT: chemically resistant boots and apron

SECTION IX - SPECIAL PRECAUTIONS

PRECAUTIONS TO BE TAKEN IN HANDLING AND STORING
Do not store near heat, sparks or open flame. Do not store with strong oxidizers. Store in well ventilated area.

OTHER PRECAUTIONS
Use proper protective equipment and clothing. Reseal container when not in use. Do not add foreign material to container.

Attachment to and continuation of

MATERIAL SAFETY DATA SHEET

DATE: August 27, 1990

SECTION I

Supplier's Name The Western Company of North America	EMERGENCY TELEPHONE NO. (817) 731-5100
ADDRESS (Number, Street, City, State, and ZIP Code) P. O. Box 186, Ft. Worth, TX 76101	
CHEMICAL NAME AND SYNONYMS N/A Blend	TRADE NAME AND SYNONYMS WSA-2
CHEMICAL FAMILY Organic solvent	FORMULA Proprietary blend W.I.N. 499659

SECTION X - LABEL COPY

FOR INDUSTRIAL USE ONLY

FIRST AID:
FOR EYES: In case of contact, immediately flush eyes with large amounts of water for at least 15 min. Get prompt medical attention.
FOR SKIN: In case of contact, flush with large amounts of water. Use soap if available. Remove contaminated clothing including shoes and launder before reuse.
FOR INGESTION: If swallowed, and conscious, give water to drink and induce vomiting by sticking finger down throat. Take immediately to hospital. Do not induce vomiting or give anything by mouth if unconscious.
FOR INHALATION: If breathed in, immediately remove victim from exposure. Administer artificial respiration if breathing is stopped. Keep at rest.
HANDLING: Employees must wear long sleeves, chemical resistant gloves and chemical goggles.
ATTENTION! After this container has been emptied, it may contain flammable and toxic liquid or vapor; observe all warnings and precuations listed for this product. Donot cut, puncture or weld on or near this container.
Refer to MSDS and SPM-04-04 for other safety requirements.

WESTERN

WIN 499659

WSA-2

MUTUAL SOLVENT

Flash Point: 145°F (63°C) TCC

Net Contents: 412 lb (187 kg)
55 gal (208 L) @ 25°C

DIRECTIONS:

For Proper Use, Refer to Service Bulletin No.(s): 560.5W & 560.5G

SPECIFIC USAGE:
For oil well stimulation, WSA-2 can be mixed 5% by volume with diesel oil as an afterflush or 5% by volume with acid or ammonium chloride. When treating gas wells, WSA-2 is added at 5% by volume to the acid or ammonium chloride overflush.

FOR INDUSTRIAL USE ONLY

WARNING!

FLAMMABLE LIQUID, DO NOT STORE NEAR HEAT, SPARKS OR OPEN FLAME. AVOID SKIN OR EYE CONTACT. KEEP CONTAINER CLOSED.

FIRST AID:

FOR EYES: In case of contact, flush with plenty of clean water for at least 15 minutes. Call a physician.

FOR SKIN: In case of contact, wash with soap and water. Remove and launder contaminated clothing before reuse. If irritation persists call a physician.

FOR INGESTION: If swallowed, give milk or water to dilute. Induce vomiting. Get emergency medical treatment for methanol ingestion.

FOR INHALATION: If breathed in, remove to fresh air. Give artificial respiration if needed.

HANDLING: Employees must wear chemical resistant gloves and chemical safety goggles.

ATTENTION: After this container has been emptied, it may contain flammable and toxic liquid or vapor; observe all warnings and precautions listed for this product. DO NOT cut, puncture or weld on or near this container.

FLAMM

Refer to MSDS and SPM-04-04 for Safety Requirements.

Manufactured for:

The Western Company of North America

P.O. BOX 186 • FORT WORTH, TEXAS 76101

Emergency Telephone: (817) 731-5100 (817) 731-5433

Batch no

******D.O.T. PROPER SHIPPING NAME; FLAMMABLE LIQUID (UN 1219)******

100091

U.S. DEPARTMENT OF LABOR
Occupational Safety and Health Administration

MATERIAL SAFETY DATA SHEET

DATE: FEB. 1985

SECTION I

Supplier's Name: The Western Company of North America	EMERGENCY TELEPHONE NO.: (817) 731-5100
ADDRESS (Number, Street, City, State, and ZIP Code): P. O. Box 186, Ft. Worth, TX 76101	
CHEMICAL NAME AND SYNONYMS: 50% solution of citric acid	TRADE NAME AND SYNONYMS: Citric Acid, Liquid (XR-2L)
CHEMICAL FAMILY: citric acid	FORMULA: W.I.N. 100091

SECTION IA HAZARDOUS MATERIAL CLASSIFICATION

D.O.T. PROPER SHIPPING NAME	Corrosive Liquid, n.o.s.
NAME OF HAZARDOUS COMPONENT	Citric Acid
HAZARD CLASS	Corrosive Liquid, n.o.s.
IDENTIFICATION NUMBER	UN1760
D.O.T. LABEL(S) REQUIRED	Corrosive Label must be applied
PRECAUTIONARY LABEL	Attached

SECTION II - HAZARDOUS INGREDIENTS	%	TLV (Units)
Citric Acid	50	

SECTION III - PHYSICAL DATA

BOILING POINT (°F.) not established		SPECIFIC GRAVITY (H_2O=1)	1.2
VAPOR PRESSURE (mm Hg.) not established		PERCENT, VOLATILE BY VOLUME (%) not established	
VAPOR DENSITY (AIR=1) not established		EVAPORATION RATE (_____=1) not established	
SOLUBILITY IN WATER	1.25		

APPEARANCE AND ODOR: Clear, colorless to faintly yellow-green liquid, essentially no odor

SECTION IV - FIRE AND EXPLOSION HAZARD DATA

FLASH POINT (Method used): N/A	FLAMMABLE LIMITS	Lel	Uel

EXTINGUISHING MEDIA: N/A

SPECIAL FIRE FIGHTING PROCEDURES: N/A

UNUSUAL FIRE AND EXPLOSION HAZARDS

(Continued on reverse side)

TRADE NAME: W.I.N.100091,ACID,citric,50% solution,XR-2L

SECTION V - HEALTH HAZARD DATA

THRESHOLD LIMIT VALUE	No TLV established
EFFECTS OF OVEREXPOSURE	May be mild eye and skin irritant
EMERGENCY AND FIRST AID PROCEDURES	Flush skin contact with water and flush eye contact immediately with plenty of water. Seek medical care for eyes.

SECTION VI - REACTIVITY DATA

STABILITY	UNSTABLE		CONDITIONS TO AVOID
	STABLE	X	N/A
INCOMPATABILITY *(Materials to avoid)*			
HAZARDOUS DECOMPOSITION PRODUCTS			
HAZARDOUS POLYMERIZATION	MAY OCCUR		CONDITIONS TO AVOID
	WILL NOT OCCUR	X	N/A

SECTION VII - SPILL OR LEAK PROCEDURES

STEPS TO BE TAKEN IN CASE MATERIAL IS RELEASED OR SPILLED

Do not attempt to recover.

WASTE DISPOSAL METHOD

Flush with water to drains.

SECTION VIII - SPECIAL PROTECTION INFORMATION

RESPIRATORY PROTECTION *(Specify type)*		None		
VENTILATION	LOCAL EXHAUST	None	SPECIAL	
	MECHANICAL *(General)*	None	OTHER	
PROTECTIVE GLOVES	Standard work gloves	EYE PROTECTION	Safety glasses	
OTHER PROTECTIVE EQUIPMENT				

SECTION IX - SPECIAL PRECAUTIONS

PRECAUTIONS TO BE TAKEN IN HANDLING AND STORING

None normally required.

OTHER PRECAUTIONS

None

MATERIAL SAFETY DATA SHEET

IRONTROL(TM)

411039

2 NFPA HEALTH
2 NFPA FLAMMABILITY
0 NFPA REACTIVITY
SPECIFIC HAZARD

SECTION I - IDENTIFICATION

COMPANY NAME..... FRAC TECH DIVISION, PLAINSMAN TECHNOLOGY, INC.
P.O. BOX 557
MARLOW, OK 73055
(405)658-6608
EMERGENCY PHONE NUMBER... (800)633-8253
EFFECTIVE DATE..... June 7, 1994
REVISED DATE..... June 14, 1994
CHEMICAL NAME..... IRON REDUCING AGENT
TRADE NAME..... IRONTROL(TM)
CHEMICAL FAMILY..... Mercaptan

SECTION II - COMPONENTS

HAZARDOUS COMPONENTS	HAZARDOUS %	PEL/TLV	CAS #
Thioglycol	N/A	50 ppm TWA Mfg. recommends	60-24-2

SECTION III - PHYSICAL DATA

BOILING Point(F)..... 154° - 161° C 760 MM HG
FREEZING POINT (F)..... N/A
VOLATILITY/VOL(%)..... N/A
MELTING POINT..... Unknown
VAPOR PRESSURE (mm Hg)... 0.76 millibars @ 20° C
VAPOR DENSITY (Air=1).... N/A
SOLUBILITY IN H2O..... Miscible
APPEARANCE/ODOR..... Colorless liquid with sulfide odor.
SPECIFIC GRAVITY (H2O=1). 1.12
EVAPORATION RATE..... N/A
PH..... 6 - 8
DENSITY..... N/A

SECTION IV - FIRE AND EXPLOSION HAZARD DATA

FLASH POINT..... 70.5°C
LOWER FLAME LIMIT..... 2.5%
HIGHER FLAME LIMIT..... 18%
EXTINGUISH MEDIA..... Water fog, alcohol foam, CO_2, or dry chemical.
FOR FIRE..... Firefighters should be equipped with self-contained breathing apparatus and turn out gear.
UNUSUAL FIRE HAZARD..... When heated to decomposition, toxic sulfur dioxide is emitted.

MATERIAL SAFETY DATA SHEET

IRONTROL(TM)

SECTION V - HEALTH HAZARD DATA

ROUTES OF ENTRY	INHALATION?	EYES?	SKIN?	INGESTION?
	Yes	Yes	Yes	Yes

HEALTH HAZARDS ..... Rabbit-Dermal LD50 - 150 MG/KG-Highly Toxic
Rabbitt-Eye Irritation (unrinsed)-Severely irritating
Rat-Inhalation Safety Screen-Deathe after 30 Minute Exposure. sat. vapor Rat-Oral LD50 - 330 MG/KG Very Toxic
Rabbit-Primary Skin Irritation-Corrosive

CARCINOGENICITY	NTP?	IARC MONOGRAPHS?	OSHA REGULATED
	Not listed	Not listed	No

THRESHOLD LIMIT VALUE.... Not established for this product.

SYMPTOMS.....

OVER EXPOSURE EFFECTS.... ACUTE: Contact with the eyes and skin may result in severe irritation. Burns and permanent injury may result. Skin contact may result in dermatitis and defatting. Overexposure to Thioglycol by ingestion, inhalation or skin absorption may result in irritation, nausea, muscular weakness, tremors, unconsciousness, respiratory paralysis and death. Thioglycol is toxic by ingestion and highly toxic by the dermal route.
CHRONIC: Animal studies indicate that chronic overexposure to thioglycol may result in adverse nervous system, blood and cardiovascular effects.

FIRST AID PROCEDURES..... SKIN: Wash affected areas with water while removing contaminated clothing. Get immediate medical attention. Launder contaminated clothing before reuse.
EYES: Immediately wash eyes with running water for 15 minutes. Get immediate medical attention.
INGESTION: If swallowed, DO NOT INDUCE VOMITING. Dilute with water or milk and get immediate medical attention. Never give fluids or induce vomiting if the victim is unconscious or having convulsions.
INHALATION: Move to fresh air. Aid in breathing, if necessary, and get immediate medical attention. NOTES TO PHYSICIANS: Not applicable.
AGGRAVATED MEDICAL CONDITIONS: No data is available which addresses medical conditions that are generally recognized as being aggravated by exposure to this product. Please refer to Section V (Health Hazards) for effects observed in animals.
SPECIAL PRECAUTIONS: Not applicable.

SECTION VI - REACTIVITY DATA

CHEMICAL STABILITY..... Stable
CONDITIONS TO AVOID..... Strong alkali.
INCOMPATIBLE MATERIALS... Strong Alkali
DECOMPOSITION PRODUCTS... No Data Available.
HAZARDOUS POLYMERIZATION. Does not occur.

POLYMERIZATION AVOID..... N/A

SECTION VII - SPILL OR LEAK PROCEDURE

FOR SPILL ..... Spills should be contained, solidified and placed in suitable containers for disposal in a RCRA licensed facility. This material is RCRA hazardous due to its properties.

WASTE DISPOSAL METHOD.... Incinerate or bury in a RCRA licensed facility. Do not discharge into waterways or sewer systems without proper authority. Empty containers with less than 1 inch of residue may be landfilled at a licensed facility. Recommend crushing or other means to pprevent unauthorized reuse. Other containers must be disposed of in a RCRA licensed facility.

HANDLING AND STORAGE..... Store materials to avoid sources of ignition and excessive heat.

PRECAUTIONARY MEASURES... Consult other sections of this MSDS for information on reactivity and flammability.

SECTION VIII - SPECIAL PROTECTION

RESPIRATORY PROTECTION... If vapors or mists are generated, wear a NIOSH/MSHA approved organic vapor/mist respirator.

VENTILATION..... Use local exhaust to control vapors/mists.

PROTECTIVE GLOVES..... Neoprene

EYE PROTECTION..... Chemical splash goggles, also wear a face shield if splashing hazard exists.

OTHER PROTECTIVE EQUIPMENT..... Gloves, coveralls, apron, and boots are necessary to prevent contact. Eyewash fountains and safety showers must be easily accessible. Shower after handling.

SECTION IX - SPECIAL PRECAUTIONS

HAZARD CLASS..... Poison

DOT SHIPPING NAME..... Thioglycol
UN-2966

REPORTABLE QUANTITY (RQ). N/A

UN NUMBER..... UN-2966

NA #..... N/A

PACKAGING SIZE..... 55 gallon drum

MATERIAL SAFETY DATA SHEET

IRONTROL(TM)

Sara Title III (Superfund Amendments & Reauthorization Act of 1986) - Sections 302, 311, 312 and 313:

Section 302 - Extremely Hazardous Substances (40CFR355). This product does not contain ingredients listed in Appendix A and B as an Extremely Hazardous Substance.

Sections 311 & 312 - Material Safety Data Sheet Requirements (40CFR370): Our hazard evaluation has found this product to be hazardous. The product should be reported under the following EPA hazard categories:

__x__ Immediate (acute) health hazard
_n/a_ Delayed (chronic) health hazard
__x__ Fire hazard
_n/a_ Sudden release of pressure hazard
_n/a_ Reactive hazard

Under Section 311, submittal of MSDS's or a list of product names to the local emergency planning commission, state emergency response commission & local fire department is required after October 17, 1989 for all hazardous substances.

Section 313 - List of Toxic Chemicals (40CFR372): This product contains the following ingredients, (with CAS# and % range) which appears on the List of Toxic Chemicals:None.

DISCLAIMER OF LIABILITY

Frac Tech warrants only title to the goods sold. THIS WARRANTY IS IN LIEU OF ALL OTHER WARRANTIES, EXPRESS OR IMPLIED, WITH RESPECT TO THE GOODS SOLD, INCLUDING, BUT NOT LIMITED TO, THE IMPLIED WARRANTIES OF UTILITY, MERCHANTABILITY OR FITNESS FOR A PARTICULAR USE. Frac Tech does not warrant: 1) that the goods sold or the use made thereof by the buyer will not infringe any intellectual property rights, including but not limited to, patents of any third party, and 2) that use of goods sold will not damage any subterranean formation which comes into contact with goods.

IT CATALYST(TM)

411040

2 NFPA HEALTH
0 NFPA FLAMMABILITY
1 NFPA REACTIVITY
oxy- SPECIFIC HAZARD
acid

SECTION I - IDENTIFICATION

OMPANY NAME..... FRAC TECH DIVISION, PLAINSMAN TECHNOLOGY, INC.
P.O. BOX 357
MARLOW, OK 73055
(405)658-6608
MERGENCY PHONE NUMBER... (800)633-8253
FFECTIVE DATE..... March 11, 1994
EVISED DATE..... N/A
HEMICAL NAME..... N/A
RADE NAME..... IT CATALYST(TM)
HEMICAL FAMILY..... Salt Solution

SECTION II - COMPONENTS

AZARDOUS COMPONENTS	HAZARDOUS %	PEL/TLV	CAS #
upric Chloride	10-30%	PEL-1 mg/m³ (CU) TLV-1 mg/m³ (CU)	7447-39-4
odium Chloride	N/A	NE	N/A

SECTION III - PHYSICAL DATA

OILING Point(F)..... N/A
REEZING POINT (F)..... -17°F
OLATILITY/VOL(%)..... 68%
ELTING POINT..... N/A
APOR PRESSURE (mm Hg)... N/A
APOR DENSITY (Air=1).... N/A
OLUBILITY IN H2O..... Complete
PPEARANCE/ODOR..... Green transparent liquid, slight hydrochloric odor.
PECIFIC GRAVITY (H2O=1). 1.25
VAPORATION RATE..... N/A
H..... 2-4
ENSITY..... 10.4 lbs/gal

SECTION IV - FIRE AND EXPLOSION HAZARD DATA

LASH POINT..... N/A
OWER FLAME LIMIT..... N/A
IGHER FLAME LIMIT..... N/A
XTINGUISH MEDIA..... Any suitable means to extinguish surrounding fire.
OR FIRE..... Use special breathing equipment and protective clothing appropriate to the surrounding fire.

UNUSUAL FIRE HAZARD..... Not considered to be an explosion hazard. Reactions with incompatible materials may pose an explosion hazard.

SECTION V - HEALTH HAZARD DATA

ROUTES OF ENTRY	INHALATION?	EYES?	SKIN?	INGESTION?
	Yes	Yes	Yes	Yes

HEALTH HAZARDS .....

CARCINOGENICITY	NTP?	IARC MONOGRAPHS?	OSHA REGULATED
	No	No	No

THRESHOLD LIMIT VALUE.... N/A

SYMPTOMS.....

OVER EXPOSURE EFFECTS.... Ingestion: May cause burning pain in the mouth, esophagus and stomach. Hemorrhagic gastritis, nausea, vomiting, abdominal pain, metallic taste and diarrhea may occur. If vomiting does not occur immediately systemic copper poisoning may occur. Symptoms may include capillary damage, headache, cold sweat, weak pulse, kidney and liver damage, central nervous excitation followed by depression, jaundice, convulsions, paralysis and coma. Death may occur from shock or renal failure. Inhalation: May cause irritation of the upper respiratory tract; symptoms may include coughing, sore throat, and shortness of breath. May also cause symptoms similar to the common cold, including chills and stuffiness of the head. Skin: May cause irritation, redness, and pain. Eyes: May cause irritation, redness, pain discoloration and damage.
Chronic Exposure: Prolonged or repeated skin exposure may cause dermatitis. Prolonged or repeated exposure to dusts of copper salts may cause discoloration of the skin or hair, ulceration and perforation of the nasal septum, runny nose, metallic taste, and atrophic changes and irritation of the mucous membranes.

FIRST AID PROCEDURES..... Eyes: Immediately, flush with large amounts of water for at least 15 minutes while holding eyelids apart. Washing within one minute is essential to achieve maximum effectiveness. Get immediate medical attention after flushing. Skin: Wash affected area thoroughly with soap and water. Remove contaminated clothing and launder before reuse. If irritation should develop, get medical attention. Inhalation: Remove to fresh air. If not breathing, give artificial respiration. If breathing is difficult, give oxygen. Consult a physician. Ingestion: Never give anything by mouth to an unconscious person. Induce vomiting immediately by giving two glasses of water, or milk if available and sticking finger down throat. Call a physician immediately. Notes to Physician: None

PDP ANALYTICAL SERVICES
1680 Lake Front Circle, Suite 8, The Woodlands, TX 77380; (713) 363-2233

LABORATORY REPORT

Client:	PRC ENVIRONMENTAL	Client Sample ID:	BJWEST-TANKA-07	Date Sampled:	04/24/95
Project Name:	BJ/WESTERN COMPANY	PDP Sample ID:	2921.07	Date Received:	04/26/95
Project No.:	170R063214LA	Report No.:	A6868	Date Reported:	05/22/95

GC/MS-TCLP SEMIVOLATILES (DATA SHEET)

Sample Matrix:	SLUDGE	Dilution:	1.0	Method Ref.:	SW846-8270
Multiplying Factor:	5.0	Date TCLP Extracted:	05/10/95	GC/MS File ID:	A6868
Sample Volume:	200 ml	Date Extracted:	05/12/95	Analyst:	RRP
Extract Volume:	1.0 ml	Date Analyzed:	05/21/95		

COMPOUND	REGULATORY LEVEL (ug/L) *	QUANTITATION LIMIT (ug/L)	RESULTS (ug/L)
1,4-Dichlorobenzene	7500	50	ND
2,4,5-Trichlorophenol	400000	50	ND
2,4,6-Trichlorophenol	2000	50	ND
2,4-Dinitrotoluene	130	50	ND
2-Methylphenol	200000	50	ND
3+4-Methylphenols	200000	50	ND
Hexachlorobenzene	130	50	ND
Hexachlorobutadiene	500	50	ND
Hexachloroethane	3000	50	ND
Nitrobenzene	2000	50	ND
Pentachlorophenol	100000	125	ND
Pyridine	5000	50	ND

QUALITY ASSURANCE/QUALITY CONTROL

Surrogate	Spike Added (ug/L)	QC Limits (Recovery)	% Recovery	Surrogate	Spike Added (ug/L)	QC Limits (Recovery)	% Recovery
Nitrobenzene-d5	250	(35-114)	105	Phenol-d5	375	(10-94)	89
2-Fluorobiphenyl	250	(43-116)	89	2-Fluorophenol	375	(21-100)	80
Terphenyl-d14	250	(33-141)	81	2,4,6-Tribromophenol	375	(10-123)	118

Method Blank ID: 2921S.WBLK1 LCS ID: NA MS ID: NA MSD ID: NA

TCLP Blank ID: 2921S.TBLK1 TCLP LCS ID: 2921S.TLCS1 TCLP MS ID: 2921.04MS TCLP MSD ID: NA

* = Regulatory Levels are as stated in 40CFR 261.24 and are provided for information only.

PDP ANALYTICAL SERVICES
1680 Lake Front Circle, Suite 3, The Woodlands, TX 77380; (713) 363-2233

LABORATORY REPORT

Client:	PRC ENVIRONMENTAL	Client Sample ID:	BJWEST-TANK8-08	Date Sampled:	04/24/95
Project Name:	BJ/WESTERN COMPANY	PDP Sample ID:	2921.08	Date Received:	04/26/95
Project No.:	170R063214LA	Report No.:	A6872	Date Reported:	05/23/95

GC/MS-TCLP SEMIVOLATILES (DATA SHEET)

Sample Matrix:	LIQUID	Dilution:	2.0	Method Ref.:	SW846-8270
Multiplying Factor:	20000.0	Date TCLP Extracted:	05/10/95	GC/MS File ID:	A6872
Sample Volume:	1 ml	Date Extracted:	05/19/95	Analyst:	RRP
Extract Volume:	10.0 ml	Date Analyzed:	05/22/95		

COMPOUND	REGULATORY LEVEL (ug/L) *	QUANTITATION LIMIT (ug/L)	RESULTS (ug/L)
1,4-Dichlorobenzene	7500	200000	ND
2,4,5-Trichlorophenol	400000	200000	ND
2,4,6-Trichlorophenol	2000	200000	ND
2,4-Dinitrotoluene	130	200000	ND
2-Methylphenol	200000	200000	ND
3,4-Methylphenols	200000	200000	ND
Hexachlorobenzene	130	200000	ND
Hexachlorobutadiene	500	200000	ND
Hexachloroethane	3000	200000	ND
Nitrobenzene	2000	200000	ND
Pentachlorophenol	100000	500000	ND
Pyridine	5000	200000	ND

QUALITY ASSURANCE/QUALITY CONTROL

Surrogate	Spike Added (ug/L)	QC Limits (Recovery)	% Recovery	Surrogate	Spike Added (ug/L)	QC Limits (Recovery)	% Recovery
Nitrobenzene-d5	100000	(35-114)	192 D	Phenol-d5	150000	(10-94)	100 D
2-Fluorobiphenyl	100000	(43-116)	128 D	2-Fluorophenol	150000	(21-100)	93 D
Terphenyl-d14	100000	(33-141)	115 D	2,4,6-Tribromophenol	150000	(10-123)	122 D

Method Blank ID: 2921S.W8LK2 LCS ID: NA MS ID: NA MSD ID: NA

TCLP Blank ID: 2921S.FBLK2 TCLP LCS ID: 2921S.TLCS2 TCLP MS ID: 2921.04MS TCLP MSD ID: NA

* Regulatory Levels are as stated in 40CFR 261.24 and are provided for information only.

000352

PDP ANALYTICAL SERVICES
1680 Lake Front Circle, Suite 8, The Woodlands, TX 77380; (713) 363-2233

LABORATORY REPORT

Client:	PRC ENVIRONMENTAL	Client Sample ID:	BJWEST-TANK8-09	Date Sampled:	04/24/95
Project Name:	BJ/WESTERN COMPANY	PDP Sample ID:	2921.09	Date Received:	04/26/95
Project No.:	170R063214LA	Report No.:	A6834	Date Reported:	05/22/95

GC/MS-TCLP SEMIVOLATILES (DATA SHEET)

Sample Matrix:	SLUDGE	Dilution:	1.0	Method Ref.:	SW846-8270
Multiplying Factor:	5.0	Date TCLP Extracted:	05/10/95	GC/MS File ID:	A6834
Sample Volume:	200 ml	Date Extracted:	05/12/95	Analyst:	RRP
Extract Volume:	1.0 ml	Date Analyzed:	05/20/95		

COMPOUND	REGULATORY LEVEL (ug/L) *	QUANTITATION LIMIT (ug/L)	RESULTS (ug/L)
1,4-Dichlorobenzene	7500	50	ND
2,4,5-Trichlorophenol	400000	50	ND
2,4,6-Trichlorophenol	2000	50	ND
2,4-Dinitrotoluene	130	50	ND
2-Methylphenol	200000	50	ND
3+4-Methylphenols	200000	50	ND
Hexachlorobenzene	130	50	ND
Hexachlorobutadiene	500	50	ND
Hexachloroethane	3000	50	ND
Nitrobenzene	2000	50	ND
Pentachlorophenol	100000	125	ND
Pyridine	5000	50	ND

QUALITY ASSURANCE/QUALITY CONTROL

Surrogate	Spike Added (ug/L)	QC Limits (Recovery)	% Recovery	Surrogate	Spike Added (ug/L)	QC Limits (Recovery)	% Recovery
Nitrobenzene-d5	250	(35-114)	67	Phenol-d5	375	(10-94)	59
2-Fluorobiphenyl	250	(43-116)	64	2-Fluorophenol	375	(21-100)	53
Terphenyl-d14	250	(33-141)	93	2,4,6-Tribromophenol	375	(10-123)	45

Method Blank ID: 2921S.W8LX1 LCS ID: NA MS ID: NA MSD ID: NA

TCLP Blank ID: 2921S.TBLX1 TCLP LCS ID: 2921S.TLCS1 TCLP MS ID: 2921.04MS TCLP MSD ID: NA

* Regulatory Levels are as stated in 40CFR 261.24 and are provided for information only.

PDP ANALYTICAL SERVICES
1680 Lake Front Circle, Suite 8, The Woodlands, TX 77380; (713) 363-2233

LABORATORY REPORT

Client:	PRC ENVIRONMENTAL	Client Sample ID:	BJWEST-TANKC-10	Date Sampled:	04/24/95
Project Name:	BJ/WESTERN COMPANY	PDP Sample ID:	2921.10	Date Received:	04/26/95
Project No.:	170R063214LA	Report No.:	A6873	Date Reported:	05/23/95

GC/MS-TCLP SEMIVOLATILES (DATA SHEET)

Sample Matrix:	LIQUID	Dilution:	2.0	Method Ref.:	SW846-8270
Multiplying Factor:	20000.0	Date TCLP Extracted:	05/10/95	GC/MS File ID:	A6873
Sample Volume:	1 ml	Date Extracted:	05/19/95	Analyst:	RRP
Extract Volume:	10.0 ml	Date Analyzed:	05/22/95		

COMPOUND	REGULATORY LEVEL (ug/L) *	QUANTITATION LIMIT (ug/L)	RESULTS (ug/L)
1,4-Dichlorobenzene	7500	200000	ND
2,4,5-Trichlorophenol	400000	200000	ND
2,4,6-Trichlorophenol	2000	200000	ND
2,4-Dinitrotoluene	130	200000	ND
2-Methylphenol	200000	200000	ND
3+4-Methylphenols	200000	200000	ND
Hexachlorobenzene	130	200000	ND
Hexachlorobutadiene	500	200000	ND
Hexachloroethane	3000	200000	ND
Nitrobenzene	2000	200000	ND
Pentachlorophenol	100000	500000	ND
Pyridine	5000	200000	ND

QUALITY ASSURANCE/QUALITY CONTROL

Surrogate	Spike Added (ug/L)	QC Limits (Recovery)	% Recovery	Surrogate	Spike Added (ug/L)	QC Limits (Recovery)	% Recovery
Nitrobenzene-d5	100000	(35-114)	169 D	Phenol-d5	150000	(10-94)	99 D
2-Fluorobiphenyl	100000	(43-116)	129 D	2-Fluorophenol	150000	(21-100)	95 D
Terphenyl-d14	100000	(33-141)	125 D	2,4,6-Tribromophenol	150000	(10-123)	121 D

Method Blank ID: 2921S.WBLK2 LCS ID: NA MS ID: NA MSD ID: NA

TCLP Blank ID: 2921S.FBLK2 TCLP LCS ID: 2921S.TLCS2 TCLP MS ID: 2921.04MS TCLP MSD ID: NA

*= Regulatory Levels are as stated in 40CFR 261.24 and are provided for information only.

000355

PDP ANALYTICAL SERVICES
1680 Lake Front Circle, Suite B, The Woodlands, TX 77380; (713) 363-2233

LABORATORY REPORT

Client:	PRC ENVIRONMENTAL	Client Sample ID:	BJWEST-TANKC-11	Date Sampled:	04/24/95
Project Name:	BJ/WESTERN COMPANY	PDP Sample ID:	2921.11	Date Received:	04/26/95
Project No.:	170R063214LA	Report No.:	A6835	Date Reported:	05/22/95

GC/MS-TCLP SEMIVOLATILES (DATA SHEET)

Sample Matrix:	SLUDGE	Dilution:	1.0	Method Ref.:	SW846-8270
Multiplying Factor:	5.0	Date TCLP Extracted:	05/10/95	GC/MS File ID:	A6835
Sample Volume:	200 ml	Date Extracted:	05/12/95	Analyst:	RRP
Extract Volume:	1.0 ml	Date Analyzed:	05/20/95		

COMPOUND	REGULATORY LEVEL (ug/L) *	QUANTITATION LIMIT (ug/L)	RESULTS (ug/L)
1,4-Dichlorobenzene	7500	50	ND
2,4,5-Trichlorophenol	400000	50	ND
2,4,6-Trichlorophenol	2000	50	ND
2,4-Dinitrotoluene	130	50	ND
2-Methylphenol	200000	50	ND
3+4-Methylphenols	200000	50	ND
Hexachlorobenzene	130	50	ND
Hexachlorobutadiene	500	50	ND
Hexachloroethane	3000	50	ND
Nitrobenzene	2000	50	ND
Pentachlorophenol	100000	125	ND
Pyridine	5000	50	ND

QUALITY ASSURANCE/QUALITY CONTROL

Surrogate	Spike Added (ug/L)	QC Limits (Recovery)	% Recovery	Surrogate	Spike Added (ug/L)	QC Limits (Recovery)	% Recovery
Nitrobenzene-d5	250	(35-114)	72	Phenol-d5	375	(10-94)	60
2-Fluorobiphenyl	250	(43-116)	64	2-Fluorophenol	375	(21-100)	56
Terphenyl-d14	250	(33-141)	88	2,4,6-Tribromophenol	375	(10-123)	39

Method Blank ID: 2921S.WBLK1 LCS ID: NA MS ID: NA MSD ID: NA

TCLP Blank ID: 2921S.TBLK1 TCLP LCS ID: 2921S.TLCS1 TCLP MS ID: 2921.04MS TCLP MSD ID: NA

* Regulatory Levels are as stated in 40CFR 261.24 and are provided for information only.

PDP ANALYTICAL SERVICES
1680 Lake Front Circle, Ste.3; Woodlands TX 77380; Phone (713)363-2233

LABORATORY REPORT

Client: PRC ENVIRONMENTAL
Project Name: BJ/WESTERN COMPANY
Project Number: 170R063214LA

Client Sample ID: BJWEST-OUTSUMP-01
PDP Sample ID: 2921.01
Report Number: I92101

Date Sampled: 04-24-95
Date Received: 04-26-95
Date Reported: 05-23-95

TCLP METALS (DATA SHEET)

Sample Matrix: SLUDGE

Units: mg/L

ANALYTE	METHOD	DATE EXTRACTED	DATE PREPARED	DATE ANALYZED	QUANTITATION LIMIT	RESULT	ANALYST
Arsenic	SW846-6010	05-10-95	05-18-95	05-22-95	1	ND	RB
Barium	SW846-6010	05-10-95	05-18-95	05-22-95	0.05	1.01	RB
Cadmium	SW846-6010	05-10-95	05-18-95	05-22-95	0.025	ND	RB
Chromium	SW846-6010	05-10-95	05-18-95	05-22-95	0.05	ND	RB
Lead	SW846-6010	05-10-95	05-18-95	05-22-95	0.25	ND	RB
Mercury	SW846-7470	05-10-95	05-18-95	05-18-95	0.02	ND	CL
Selenium	SW846-6010	05-10-95	05-18-95	05-22-95	0.5	ND	RB
Silver	SW846-6010	05-10-95	05-18-95	05-22-95	0.05	ND	RB

QUALITY ASSURANCE/QUALITY CONTROL

ICP Method Blank ID: ICPB85
CVAA Method Blank ID: HGB85
TCLP Extraction Blank ID: 2921.E1F1
TCLP Filteration Blank ID: 2921.FLT.BLK

ICP LCS ID: ICPL85
CVAA LCS ID: HGL85
ICP LCSD ID: ICPL85D
CVAA LCSD ID: HGL85D

ICP MS ID: 2921.04MS
CVAA MS ID: 2921.04MS
ICP MSD ID: NA
CVAA MSD ID: NA

PDP ANALYTICAL SERVICES

1680 Lake Front Circle, Ste.8; Woodlands TX 77380; Phone (713)363-2233

LABORATORY REPORT

Client:	PRC ENVIRONMENTAL	Client Sample ID:	BJWEST-SANDTRAP-04	Date Sampled:	04-24-95
Project Name:	BJ/WESTERN COMPANY	PDP Sample ID:	2921.04	Date Received:	04-26-95
Project Number:	170R063214LA	Report Number:	I92104	Date Reported:	05-23-95

TCLP METALS (DATA SHEET)

Sample Matrix: SLUDGE — Units: mg/L

ANALYTE	METHOD	DATE EXTRACTED	DATE PREPARED	DATE ANALYZED	QUANTITATION LIMIT	RESULT	ANALYST
Arsenic	SW846-6010	05-10-95	05-18-95	05-22-95	1	ND	RB
Barium	SW846-6010	05-10-95	05-18-95	05-22-95	0.05	0.580	RB
Cadmium	SW846-6010	05-10-95	05-18-95	05-22-95	0.025	ND	RB
Chromium	SW846-6010	05-10-95	05-18-95	05-22-95	0.05	ND	RB
Lead	SW846-6010	05-10-95	05-18-95	05-22-95	0.25	0.30	RB
Mercury	SW846-7470	05-10-95	05-18-95	05-18-95	0.02	ND	CL
Selenium	SW846-6010	05-10-95	05-18-95	05-22-95	0.5	ND	RB
Silver	SW846-6010	05-10-95	05-18-95	05-22-95	0.05	0.051	RB

QUALITY ASSURANCE/QUALITY CONTROL

		ICP LCS ID:	ICPL85	ICP MS ID:	2921.04MS
ICP Method Blank ID:	ICPB85	CVAA LCS ID:	HGL85	CVAA MS ID:	2921.04MS
CVAA Method Blank ID:	HGB85				
TCLP Extraction Blank ID:	2921.EIF1	ICP LCSD ID:	ICPL85D	ICP MSD ID:	NA
TCLP Filteration Blank ID:	2921.FLT.BLX	CVAA LCSD ID:	HGL85D	CVAA MSD ID:	NA

PDP ANALYTICAL SERVICES

1680 Lake Front Circle, Ste.8; Woodlands TX 77380; Phone (713)363-2233

LABORATORY REPORT

Client:	PRC ENVIRONMENTAL	Client Sample ID:	BJWEST-SANDTRAP-04		Date Sampled: 04-24-95
Project Name:	BJ/WESTERN COMPANY	PDP Sample ID:	2921.04 (Dup)		Date Received: 04-26-95
Project Number:	170R063214LA	Report Number:	I921040		Date Reported: 05-23-95

TCLP METALS (DATA SHEET)

Sample Matrix: SLUDGE

Units: mg/L

ANALYTE	METHOD	DATE EXTRACTED	DATE PREPARED	DATE ANALYZED	QUANTITATION LIMIT	RESULT	ANALYST
Arsenic	SW846-6010	05-10-95	05-18-95	05-22-95	1	ND	RB
Barium	SW846-6010	05-10-95	05-18-95	05-22-95	0.05	0.582	RB
Cadmium	SW846-6010	05-10-95	05-18-95	05-22-95	0.025	ND	RB
Chromium	SW846-6010	05-10-95	05-18-95	05-22-95	0.05	0.050	RB
Lead	SW846-6010	05-10-95	05-18-95	05-22-95	0.25	0.29	RB
Mercury	SW846-7470	05-10-95	05-18-95	05-18-95	0.001	ND	CL
Selenium	SW846-6010	05-10-95	05-18-95	05-22-95	0.5	ND	RB
Silver	SW846-6010	05-10-95	05-18-95	05-22-95	0.05	ND	RB

QUALITY ASSURANCE/QUALITY CONTROL

		ICP LCS ID:	ICPL35	ICP MS ID:	2921.04MS
ICP Method Blank ID:	ICPB85	CVAA LCS ID:	HGL35	CVAA MS ID:	2921.04MS
CVAA Method Blank ID:	HGB85				
TCLP Extraction Blank ID:	2921.EIF1	ICP LCSD ID:	ICPL85D	ICP MSD ID:	NA
TCLP Filteration Blank ID:	2921.FLT.BLK	CVAA LCSD ID:	HGL85D	CVAA MSD ID:	NA

000016

~~000000~~

PDP ANALYTICAL SERVICES
1680 Lake Front Circle, Ste.8; Woodlands TX 77380; Phone (713)363-2233

LABORATORY REPORT

Client: PRC ENVIRONMENTAL
Project Name: BJ/WESTERN COMPANY
Project Number: 170R063214LA

Client Sample ID: BJWEST-SANDTRAP-05
PDP Sample ID: 2921.05
Report Number: I92105

Date Sampled: 04-24-95
Date Received: 04-26-95
Date Reported: 05-23-95

TCLP METALS (DATA SHEET)

Sample Matrix: SLUDGE

Units: mg/L

ANALYTE	METHOD	DATE EXTRACTED	DATE PREPARED	DATE ANALYZED	QUANTITATION LIMIT	RESULT	ANALYST
Arsenic	SW846-6010	05-10-95	05-18-95	05-22-95	1	ND	RB
Barium	SW846-6010	05-10-95	05-18-95	05-22-95	0.05	0.47	RB
Cadmium	SW846-6010	05-10-95	05-18-95	05-22-95	0.025	ND	RB
Chromium	SW846-6010	05-10-95	05-18-95	05-22-95	0.05	ND	RB
Lead	SW846-6010	05-10-95	05-18-95	05-22-95	0.25	ND	RB
Mercury	SW846-7470	05-10-95	05-18-95	05-18-95	0.02	ND	CL
Selenium	SW846-6010	05-10-95	05-18-95	05-22-95	0.5	ND	RB
Silver	SW846-6010	05-10-95	05-18-95	05-22-95	0.05	ND	RB

QUALITY ASSURANCE/QUALITY CONTROL

ICP Method Blank ID: ICP885
CVAA Method Blank ID: HG885
TCLP Extraction Blank ID: 2921.E1F1
TCLP Filteration Blank ID: 2921.FLT.BLK

ICP LCS ID: ICPL85
CVAA LCS ID: HGL85
ICP LCSD ID: ICPL85D
CVAA LCSD ID: HGL85D

ICP MS ID: 2921.04MS
CVAA MS ID: 2921.04MS
ICP MSD ID: NA
CVAA MSD ID: NA

PDP ANALYTICAL SERVICES
1680 Lake Front Circle, Ste.8; Woodlands TX 77380; Phone (713)363-2233

LABORATORY REPORT

Client: PRC ENVIRONMENTAL
Project Name: 8J/WESTERN COMPANY
Project Number: 170R063214LA

Client Sample ID: 8JWEST-TANKA-07
PDP Sample ID: 2921.07
Report Number: I92107

Date Sampled: 04-24-95
Date Received: 04-26-95
Date Reported: 05-23-95

TCLP METALS (DATA SHEET)

Sample Matrix: SLUDGE

Units: mg/L

ANALYTE	METHOD	DATE EXTRACTED	DATE PREPARED	DATE ANALYZED	QUANTITATION LIMIT	RESULT	ANALYST
Arsenic	SW846-6010	05-10-95	05-18-95	05-22-95	1	ND	RB
Barium	SW846-6010	05-10-95	05-18-95	05-22-95	0.05	0.671	RB
Cadmium	SW846-6010	05-10-95	05-18-95	05-22-95	0.025	ND	RB
Chromium	SW846-6010	05-10-95	05-18-95	05-22-95	0.05	ND	RB
Lead	SW846-6010	05-10-95	05-18-95	05-22-95	0.25	ND	RB
Mercury	SW846-7470	05-10-95	05-18-95	05-18-95	0.02	ND	CL
Selenium	SW846-6010	05-10-95	05-18-95	05-22-95	0.5	ND	RB
Silver	SW846-6010	05-10-95	05-18-95	05-22-95	0.05	ND	RB

QUALITY ASSURANCE/QUALITY CONTROL

ICP Method Blank ID: ICP885
CVAA Method Blank ID: HG885
TCLP Extraction Blank ID: 2921.EIF1
TCLP Filteration Blank ID: 2921.FLT.BLK

ICP LCS ID: ICPL85
CVAA LCS ID: HGL85
ICP LCSD ID: ICPL85D
CVAA LCSD ID: HGL85D

ICP MS ID: 2921.04MS
CVAA MS ID: 2921.04MS
ICP MSD ID: NA
CVAA MSD ID: NA

PDP ANALYTICAL SERVICES
1680 Lake Front Circle, Ste.B; Woodlands TX 77380; Phone (713)363-2233

LABORATORY REPORT

Client: PRC ENVIRONMENTAL
Project Name: BJ/WESTERN COMPANY
Project Number: 170R063214LA

Client Sample ID: BJWEST-TANKB-09
PDP Sample ID: 2921.09
Report Number: I92109

Date Sampled: 04-24-95
Date Received: 04-26-95
Date Reported: 05-23-95

TCLP METALS (DATA SHEET)

Sample Matrix: SLUDGE

Units: mg/L

ANALYTE	METHOD	DATE EXTRACTED	DATE PREPARED	DATE ANALYZED	QUANTITATION LIMIT	RESULT	ANALYST
Arsenic	SW846-6010	05-10-95	05-18-95	05-22-95	1	ND	RB
Barium	SW846-6010	05-10-95	05-18-95	05-22-95	0.05	0.32	RB
Cadmium	SW846-6010	05-10-95	05-18-95	05-22-95	0.025	ND	RB
Chromium	SW846-6010	05-10-95	05-18-95	05-22-95	0.05	ND	RB
Lead	SW846-6010	05-10-95	05-18-95	05-22-95	0.25	ND	RB
Mercury	SW846-7470	05-10-95	05-18-95	05-18-95	0.02	ND	CL
Selenium	SW846-6010	05-10-95	05-18-95	05-22-95	0.5	ND	RB
Silver	SW846-6010	05-10-95	05-18-95	05-22-95	0.05	ND	RB

QUALITY ASSURANCE/QUALITY CONTROL

ICP LCS ID: ICPL85
ICP MS ID: 2921.04MS
ICP Method Blank ID: ICPB85
CVAA LCS ID: HGL85
CVAA MS ID: 2921.04MS
CVAA Method Blank ID: HGB85
TCLP Extraction Blank ID: 2921.E1F1
ICP LCSD ID: ICPL85D
ICP MSD ID: NA
TCLP Filteration Blank ID: 2921.FLT.BLK
CVAA LCSD ID: HGL85D
CVAA MSD ID: NA

POP ANALYTICAL SERVICES
1680 Lake Front Circle, Ste.8; Woodlands TX 77380; Phone (713)363-2233

LABORATORY REPORT

Client: PRC ENVIRONMENTAL
Project Name: BJ/WESTERN COMPANY
Project Number: 170R063214LA

Client Sample ID: BJWEST-TANKC-11
POP Sample ID: 2921.11
Report Number: I92111

Date Sampled: 04-24-95
Date Received: 04-26-95
Date Reported: 05-23-95

TCLP METALS (DATA SHEET)

Sample Matrix: SLUDGE

Units: mg/L

ANALYTE	METHOD	DATE EXTRACTED	DATE PREPARED	DATE ANALYZED	QUANTITATION LIMIT	RESULT	ANALYST
Arsenic	SW846-6010	05-10-95	05-18-95	05-22-95	1	ND	RB
Barium	SW846-6010	05-10-95	05-18-95	05-22-95	0.05	0.33	RB
Cadmium	SW846-6010	05-10-95	05-18-95	05-22-95	0.025	ND	RB
Chromium	SW846-6010	05-10-95	05-18-95	05-22-95	0.05	ND	RB
Lead	SW846-6010	05-10-95	05-18-95	05-22-95	0.25	ND	RB
Mercury	SW846-7470	05-10-95	05-18-95	05-18-95	0.02	ND	CL
Selenium	SW846-6010	05-10-95	05-18-95	05-22-95	0.5	ND	RB
Silver	SW846-6010	05-10-95	05-18-95	05-22-95	0.05	ND	RB

QUALITY ASSURANCE/QUALITY CONTROL

ICP Method Blank ID: ICPB85
CVAA Method Blank ID: HGB85
TCLP Extraction Blank ID: 2921.E1F1
TCLP Filteration Blank ID: 2921.FLT.BLK

ICP LCS ID: ICPL85
CVAA LCS ID: HGL85
ICP LCSD ID: ICPL85D
CVAA LCSD ID: HGL85D

ICP MS ID: 2921.04MS
CVAA MS ID: 2921.04MS
ICP MSD ID: NA
CVAA MSD ID: NA

GENERAL CHEMISTRY

POP ANALYTICAL SERVICES
1680 Lake Front Circle, Ste.3; Woodlands TX 77380; Phone (713)363-2233

LABORATORY REPORT

Client: PRC ENVIRONMENTAL
Project Name: BJ/WESTERN COMPANY
Project No: 170R063214LA

Date Reported: 05-23-95
Report No: I921CORR
Analyst: KW

WET CHEMISTRY PARAMETER: Corrosivity pH

Method Reference: SW-846 9040/9045 UNITS: NA

POP LABORATORY ID	CLIENT ID	MATRIX	DATE SAMPLED	DATE RECEIVED	DATE PREPARED	DATE ANALYZED	QUANT LIMIT	RESULT	SPIKE ADDED OR TRUE VALUE	RELATIVE PERCENT DIFF(20)	PERCENT RECOVERY (75-125)
2921.02	BJWEST-SANDTRAP-02	LIQUID	04-24-95	04-26-95	NA	05-22-95	NA	2.25			
2921.06	BJWEST-TANKA-06	LIQUID	04-24-95	04-26-95	NA	05-22-95	NA	2.26			
2921.07	BJWEST-TANKA-07	SLUDGE	04-24-95	04-26-95	NA	05-22-95	NA	2.90			
2921.14	BJWEST-DRUMOS-14	LIQUID	04-25-95	04-26-95	NA	05-22-95	NA	11.52			
QUALITY ASSURANCE/QUALITY CONTROL											
LCS1	LAB CONTROL STD	NA	NA	NA	NA	05-22-95	NA	8.98	9.09		99
LCS2	LAB CONTROL STD	NA	NA	NA	NA	05-22-95	NA	8.99	9.09	0.1	99
2921.02	SAMPLE	NA	NA	NA	NA	05-22-95	NA	2.25			
2921.02D	DUPLICATE	NA	NA	NA	NA	05-22-95	NA	2.44		8.1	

POP ANALYTICAL SERVICES
1680 Lake Front Circle, Ste.8; Woodlands TX 77380; Phone (713)363-2233

LABORATORY REPORT

Client: PRC ENVIRONMENTAL
Project Name: BJ/WESTERN COMPANY
Project No: 170R063214LA

Date Reported: 05-23-95
Report No: I921IGNA
Analyst: KW

WET CHEMISTRY PARAMETER: Ignitability

Method Reference: SW-846 1010 UNITS: Degrees F

POP LABORATORY ID	CLIENT ID	MATRIX	DATE SAMPLED	DATE RECEIVED	DATE PREPARED	DATE ANALYZED	QUANT LIMIT	RESULT	SPIKE ADDED OR TRUE VALUE	RELATIVE PERCENT DIFF(20)	PERCENT RECOVERY (75-125)
2921.02	BJWEST-SANDTRAP-02	LIQUID	04-24-95	04-26-95	NA	05-19-95	>200	>200			
2921.06	BJWEST-TANKA-06	LIQUID	04-24-95	04-26-95	NA	05-19-95	>200	>200			
2921.08	BJWEST-TANKB-08	LIQUID	04-24-95	04-26-95	NA	05-19-95	>200	>200			
2921.10	BJWEST-TANKC-10	LIQUID	04-24-95	04-26-95	NA	05-19-95	>200	>200			
2921.12	BJWEST-DRUM02-12	LIQUID	04-25-95	04-26-95	NA	05-19-95	>200	182			
2921.13	BJWEST-DRUM03-13	LIQUID	04-25-95	04-26-95	NA	05-19-95	>200	165			
QUALITY ASSURANCE/QUALITY CONTROL											
MW	METHOD BLANK	NA	NA	NA	NA	05-19-95	>200	>200			
LCS1	LAB CONTROL STD	NA	NA	NA	NA	05-19-95	>200	84	84		100
LCS2	LAB CONTROL STD	NA	NA	NA	NA	05-19-95	>200	84.1	84	0.1	100
2921.02	SAMPLE	NA	NA	NA	NA	05-19-95	>200	>200			
2921.02D	DUPLICATE	NA	NA	NA	NA	05-19-95	>200	>200		NC	

PDP ANALYTICAL SERVICES
1680 Lake Front Circle, Ste.8; Woodlands TX 77380; Phone (713)363-2233

LABORATORY REPORT

Client: PRC ENVIRONMENTAL
Project Name: BJ/WESTERN COMPANY
Project No: 170R063214LA

Date Reported: 05-23-95
Report No: I921IGNB
Analyst: KW

WET CHEMISTRY PARAMETER: Ignitability

Method Reference: SW-846 1010 UNITS: Degrees F

PDP LABORATORY ID	CLIENT ID	MATRIX	DATE SAMPLED	DATE RECEIVED	DATE PREPARED	DATE ANALYZED	QUANT LIMIT	RESULT	SPIKE ADDED OR TRUE VALUE	RELATIVE PERCENT DIFF(20)	PERCENT RECOVERY (75-125)
2921.15	BJWEST-DRUM11-15	LIQUID	04-25-95	04-26-95	NA	05-22-95	>200	180			
2921.16	BJWEST-DRUM15-16	LIQUID	04-25-95	04-26-95	NA	05-22-95	>200	162			
2921.17	BJWEST-DRUM17-17	LIQUID	04-25-95	04-26-95	NA	05-22-95	>200	155			
2921.18	BJWEST-DRUM27-18	LIQUID	04-25-95	04-26-95	NA	05-22-95	>200	<75.0			
QUALITY ASSURANCE/QUALITY CONTROL											
PBW	METHOD BLANK	NA	NA	NA	NA	05-22-95	>200	>200			
LCS1	LAB CONTROL STD	NA	NA	NA	NA	05-22-95	>200	85	84		101
LCS2	LAB CONTROL STD	NA	NA	NA	NA	05-22-95	>200	84	84	1.2	100
2922.01	SAMPLE	NA	NA	NA	NA	05-22-95	>200	100			
2922.01D	DUPLICATE	NA	NA	NA	NA	05-22-95	>200	98		2.0	

SPECIFIC GRAVITY

Inchcape Testing Services
Environmental Laboratories

1089 E. Collins Blvd.
Richardson, TX 75081
Tel. 214-238-5591
Fax. 214-238-5592

DATE RECEIVED : 28-APR-1995

REPORT NUMBER : D95-3910-1
REPORT DATE : 2-MAY-1995

SAMPLE SUBMITTED BY : PDP Analytical Services
ADDRESS : 1680 Lake Front Circle
: Woodlands, TX 77380
ATTENTION : Mr. Mark Bourgeois

SAMPLE MATRIX : Sludge
ID MARKS : 2921.01
DATE SAMPLED : 26-APR-1995

MISCELLANEOUS ANALYSES			
TEST REQUESTED		DETECTION LIMIT	RESULTS
Specific Gravity at 25 C	/1		1.74
Analyzed using ASTM D1429 on 2-MAY-1995 by RJS QC Batch No : 405005A			

Inchcape Testing Services
Environmental Laboratories

1089 E. Collins Blvd.
Richardson, TX 75081
Tel. 214-238-5591
Fax. 214-238-5592

DATE RECEIVED : 28-APR-1995

REPORT NUMBER : D95-3910-2
REPORT DATE : 2-MAY-1995

SAMPLE SUBMITTED BY : PDP Analytical Services
ADDRESS : 1680 Lake Front Circle
: Woodlands, TX 77380
ATTENTION : Mr. Mark Bourgeois

SAMPLE MATRIX : Liquid
ID MARKS : 2921.02
DATE SAMPLED : 26-APR-1995

Sand Trap - 02

MISCELLANEOUS ANALYSES		
TEST REQUESTED	DETECTION LIMIT	RESULTS
Specific Gravity at 25 C /1		0.883
Analyzed using ASTM D1429 on 2-MAY-1995 by RJS QC Batch No : 405005A		

Inchcape Testing Services
Environmental Laboratories

1089 E. Collins Blvd.
Richardson, TX 75081
Tel. 214-238-5591
Fax. 214-238-5592

DATE RECEIVED : 28-APR-1995

REPORT NUMBER : D95-3910-3
REPORT DATE : 2-MAY-1995

SAMPLE SUBMITTED BY : PDP Analytical Services
ADDRESS : 1680 Lake Front Circle
: Woodlands, TX 77380
ATTENTION : Mr. Mark Bourgeois

SAMPLE MATRIX : Sludge
ID MARKS : 2921.04
DATE SAMPLED : 26-APR-1995

Sand Trap - 04

MISCELLANEOUS ANALYSES		
TEST REQUESTED	DETECTION LIMIT	RESULTS
Specific Gravity at 25 C /1		1.97
Analyzed using ASTM D1429 on 2-MAY-1995 by RJS QC Batch No : 405005A		

Inchcape Testing Services
Environmental Laboratories

1089 E. Collins Blvd.
Richardson, TX 75081
Tel. 214-238-5591
Fax. 214-238-5592

DATE RECEIVED : 28-APR-1995

REPORT NUMBER : D95-3910-4
REPORT DATE : 2-MAY-1995

SAMPLE SUBMITTED BY : PDP Analytical Services
ADDRESS : 1680 Lake Front Circle
: Woodlands, TX 77380
ATTENTION : Mr. Mark Bourgeois

SAMPLE MATRIX : Liquid
ID MARKS : 2921.06
DATE SAMPLED : 26-APR-1995

Tank 4.06

MISCELLANEOUS ANALYSES		
TEST REQUESTED	DETECTION LIMIT	RESULTS
Specific Gravity at 25 C /1		0.986
Analyzed using ASTM D1429 on 2-MAY-1995 by RJS QC Batch No : 405005A		

Inchcape Testing Services
Environmental Laboratories

1089 E. Collins Blvd.
Richardson, TX 75081
Tel. 214-238-5591
Fax. 214-238-5592

DATE RECEIVED : 28-APR-1995

REPORT NUMBER : D95-3910-5
REPORT DATE : 2-MAY-1995

SAMPLE SUBMITTED BY : PDP Analytical Services
ADDRESS : 1680 Lake Front Circle
: Woodlands, TX 77380
ATTENTION : Mr. Mark Bourgeois

SAMPLE MATRIX : Sludge
ID MARKS : 2921.07
DATE SAMPLED : 26-APR-1995

Table H.01

MISCELLANEOUS ANALYSES		
TEST REQUESTED	DETECTION LIMIT	RESULTS
Specific Gravity at 25 C /1		0.999
Analyzed using ASTM D1429 on 2-MAY-1995 by RJS QC Batch No : 405005A		

Inchcape Testing Services
Environmental Laboratories

1089 E. Collins Blvd.
Richardson, TX 75081
Tel. 214-238-5591
Fax. 214-238-5592

DATE RECEIVED : 28-APR-1995

REPORT NUMBER : D95-3910-6
REPORT DATE : 2-MAY-1995

SAMPLE SUBMITTED BY : PDP Analytical Services
ADDRESS : 1680 Lake Front Circle
: Woodlands, TX 77380
ATTENTION : Mr. Mark Bourgeois

SAMPLE MATRIX : Liquid
ID MARKS : 2921.08
DATE SAMPLED : 26-APR-1995

Tank B-C

MISCELLANEOUS ANALYSES		
TEST REQUESTED	DETECTION LIMIT	RESULTS
Specific Gravity at 25 C /1		0.859
Analyzed using ASTM D1429 on 2-MAY-1995 by RJS QC Batch No : 405005A		

Inchcape Testing Services
Environmental Laboratories

1089 E. Collins Blvd.
Richardson, TX 75081
Tel. 214-238-5591
Fax. 214-238-5592

DATE RECEIVED : 28-APR-1995

REPORT NUMBER : D95-3910-7
REPORT DATE : 2-MAY-1995

SAMPLE SUBMITTED BY : PDP Analytical Services
ADDRESS : 1680 Lake Front Circle
: Woodlands, TX 77380
ATTENTION : Mr. Mark Bourgeois

SAMPLE MATRIX : Sludge
ID MARKS : 2921.09
DATE SAMPLED : 26-APR-1995

Tank B-5-1

MISCELLANEOUS ANALYSES		
TEST REQUESTED	DETECTION LIMIT	RESULTS
Specific Gravity at 25 C /1		0.897
Analyzed using ASTM D1429 on 2-MAY-1995 by RJS QC Batch No : 405005A		

Inchcape Testing Services
Environmental Laboratories

1089 E. Collins Blvd.
Richardson, TX 75081
Tel. 214-238-5591
Fax. 214-238-5592

DATE RECEIVED : 28-APR-1995

REPORT NUMBER : D95-3910-8
REPORT DATE : 2-MAY-1995

SAMPLE SUBMITTED BY : PDP Analytical Services
ADDRESS : 1680 Lake Front Circle
: Woodlands, TX 77380
ATTENTION : Mr. Mark Bourgeois

SAMPLE MATRIX : Liquid
ID MARKS : 2921.10
DATE SAMPLED : 26-APR-1995

Tank C-10

MISCELLANEOUS ANALYSES		
TEST REQUESTED	DETECTION LIMIT	RESULTS
Specific Gravity at 25 C /1		0.860
Analyzed using ASTM D1429 on 2-MAY-1995 by RJS QC Batch No : 405005A		

Inchcape Testing Services
Environmental Laboratories

1089 E. Collins Blvd.
Richardson, TX 75081
Tel. 214-238-5591
Fax. 214-238-5592

DATE RECEIVED : 28-APR-1995

REPORT NUMBER : D95-3910-9
REPORT DATE : 2-MAY-1995

SAMPLE SUBMITTED BY : PDP Analytical Services
ADDRESS : 1680 Lake Front Circle
: Woodlands, TX 77380
ATTENTION : Mr. Mark Bourgeois

SAMPLE MATRIX : Sludge
ID MARKS : 2921.11
DATE SAMPLED : 26-APR-1995

Tank C-11

MISCELLANEOUS ANALYSES		
TEST REQUESTED	DETECTION LIMIT	RESULTS
Specific Gravity at 25 C /1		0.929
Analyzed using ASTM D1429 on 2-MAY-1995 by RJS QC Batch No : 405005A		

Inchcape Testing Services
Environmental Laboratories

1089 E. Collins Blvd.
Richardson, TX 75081
Tel. 214-238-5591
Fax. 214-238-5592

DATE RECEIVED : 28-APR-1995

REPORT NUMBER : D95-3910-10
REPORT DATE : 2-MAY-1995

SAMPLE SUBMITTED BY : PDP Analytical Services
ADDRESS : 1680 Lake Front Circle
: Woodlands, TX 77380
ATTENTION : Mr. Mark Bourgeois

SAMPLE MATRIX : Liquid
ID MARKS : 2921.12
DATE SAMPLED : 26-APR-1995

MISCELLANEOUS ANALYSES		
TEST REQUESTED	DETECTION LIMIT	RESULTS
Specific Gravity at 25 C /1		0.839
Analyzed using ASTM D1429 on 2-MAY-1995 by RJS QC Batch No : 405005A		

Inchcape Testing Services
Environmental Laboratories

1089 E. Collins Blvd.
Richardson, TX 75081
Tel. 214-238-5591
Fax. 214-238-5592

DATE RECEIVED : 28-APR-1995

REPORT NUMBER : D95-3910-11
REPORT DATE : 2-MAY-1995

SAMPLE SUBMITTED BY : PDP Analytical Services
ADDRESS : 1680 Lake Front Circle
: Woodlands, TX 77380
ATTENTION : Mr. Mark Bourgeois

SAMPLE MATRIX : Liquid
ID MARKS : 2921.13
DATE SAMPLED : 26-APR-1995

MISCELLANEOUS ANALYSES			
TEST REQUESTED		DETECTION LIMIT	RESULTS
Specific Gravity at 25 C	/1		0.836
Analyzed using ASTM D1429 on 2-MAY-1995 by RJS QC Batch No : 4050058			

Inchcape Testing Services
Environmental Laboratories

1089 E. Collins Blvd.
Richardson, TX 75081
Tel. 214-238-5591
Fax. 214-238-5592

DATE RECEIVED : 28-APR-1995

REPORT NUMBER : D95-3910-12
REPORT DATE : 2-MAY-1995

SAMPLE SUBMITTED BY : PDP Analytical Services
ADDRESS : 1680 Lake Front Circle
: Woodlands, TX 77380
ATTENTION : Mr. Mark Bourgeois

SAMPLE MATRIX : Liquid
ID MARKS : 2921.14
DATE SAMPLED : 26-APR-1995

MISCELLANEOUS ANALYSES		
TEST REQUESTED	DETECTION LIMIT	RESULTS
Specific Gravity at 25 C /1		1.34
Analyzed using ASTM D1429 on 2-MAY-1995 by RJS QC Batch No : 4050058		

Inchcape Testing Services
Environmental Laboratories

1089 E. Collins Blvd.
Richardson, TX 75081
Tel. 214-238-5591
Fax. 214-238-5592

DATE RECEIVED : 28-APR-1995

REPORT NUMBER : D95-3910-13
REPORT DATE : 2-MAY-1995

SAMPLE SUBMITTED BY : PDP Analytical Services
ADDRESS : 1680 Lake Front Circle
: Woodlands, TX 77380
ATTENTION : Mr. Mark Bourgeois

SAMPLE MATRIX : Liquid
ID MARKS : 2921.15
DATE SAMPLED : 26-APR-1995

MISCELLANEOUS ANALYSES		
TEST REQUESTED	DETECTION LIMIT	RESULTS
Specific Gravity at 25 C /1		0.809
Analyzed using ASTM D1429 on 2-MAY-1995 by RJS QC Batch No : 4050058		

Inchcape Testing Services
Environmental Laboratories

1089 E. Collins Blvd.
Richardson, TX 75081
Tel. 214-238-5591
Fax. 214-238-5592

DATE RECEIVED : 28-APR-1995

REPORT NUMBER : D95-3910-14
REPORT DATE : 2-MAY-1995

SAMPLE SUBMITTED BY : PDP Analytical Services
ADDRESS : 1680 Lake Front Circle
: Woodlands, TX 77380
ATTENTION : Mr. Mark Bourgeois

SAMPLE MATRIX : Liquid
ID MARKS : 2921.16
DATE SAMPLED : 26-APR-1995

MISCELLANEOUS ANALYSES		
TEST REQUESTED	DETECTION LIMIT	RESULTS
Specific Gravity at 25 C /1		0.811
Analyzed using ASTM D1429 on 2-MAY-1995 by RJS QC Batch No : 4050058		

Inchcape Testing Services
Environmental Laboratories

1089 E. Collins Blvd.
Richardson, TX 75081
Tel. 214-238-5591
Fax. 214-238-5592

DATE RECEIVED : 28-APR-1995

REPORT NUMBER : D95-3910-15
REPORT DATE : 2-MAY-1995

SAMPLE SUBMITTED BY : PDP Analytical Services
ADDRESS : 1680 Lake Front Circle
: Woodlands, TX 77380
ATTENTION : Mr. Mark Bourgeois

SAMPLE MATRIX : Liquid
ID MARKS : 2921.17
DATE SAMPLED : 26-APR-1995

MISCELLANEOUS ANALYSES		
TEST REQUESTED	DETECTION LIMIT	RESULTS
Specific Gravity at 25 C /1		0.821
Analyzed using ASTM D1429 on 2-MAY-1995 by RJS QC Batch No : 4050058		

Inchcape Testing Services
Environmental Laboratories

1089 E. Collins Blvd.
Richardson, TX 75081
Tel. 214-238-5591
Fax. 214-238-5592

DATE RECEIVED : 28-APR-1995

REPORT NUMBER : D95-3910-16
REPORT DATE : 2-MAY-1995

SAMPLE SUBMITTED BY : PDP Analytical Services
ADDRESS : 1680 Lake Front Circle
: Woodlands, TX 77380
ATTENTION : Mr. Mark Bourgeois

SAMPLE MATRIX : Liquid
ID MARKS : 2921.18
DATE SAMPLED : 26-APR-1995

MISCELLANEOUS ANALYSES			
TEST REQUESTED		DETECTION LIMIT	RESULTS
Specific Gravity at 25 C	/1		0.847
Analyzed using ASTM D1429 on 2-MAY-1995 by RJS QC Batch No : 4050058			

ATTACHMENT B

TOXICITY CHARACTERISTIC LEACHING PROCEDURE (TCLP) ANALYSIS OF SLUDGE FROM SAND TRAP TANK, CONDUCTED BY BJ WESTERN

(Two Sheets)

CARDINAL LABORATORIES

PHONE (915) 673-7001 • 2111 BEECHWOOD • ABILENE, TEXAS 79603

PHONE (505) 393-2326 • 101 E. MARLAND • HOBBS, NEW MEXICO 88240

TCLP ANALYSIS REPORT

Company: Western Company of North America
Address: 2708 W. County Rd.
City, State: Hobbs, NM 88240

Date: 4/21/94
Lab # H1600-1

Project Name: not supplied
Project Location: n/s
Sampled by: JF
Type of Sample: Soil/Sludge

Date: 4/5/94
Sample Condition: GST

Sample ID: Sand Trap

TCLP ORGANICS

PARAMETER	RESULT	UNITS
Benzene	<0.025	mg/L
Carbon Tetrachloride	<0.025	mg/L
Chlorobenzene	<0.025	mg/L
Chloroform	<0.025	mg/L
1,4-Dichlorobenzene	<0.025	mg/L
1,2-Dichloroethane	<0.025	mg/L
1,1-Dichloroethene	<0.025	mg/L
2,4-Dinitrotoluene	<0.020	mg/L
Hexachlorobenzene	<0.020	mg/L
Hexachlorobutadiene	<0.020	mg/L
Hexachloroethane	<0.020	mg/L
Nitrobenzene	<0.020	mg/L
Pentachlorophenol	<0.100	mg/L
Tetrachloroethylene	<0.025	mg/L
Trichloroethylene	<0.025	mg/L
2,4,5-Trichlorophenol	<0.020	mg/L
2,4,6-Trichlorophenol	<0.020	mg/L
Vinyl Chloride	<0.050	mg/L
Cresol (O,M,P)	<0.020	mg/L
Methy Ethyl Ketone	<0.050	mg/L
Pyridine	<0.020	mg/L

TCLP ANALYSIS REPORT

Company: Western Company of North America
Address: 2708 W. County Rd.
City, State: Hobbs, NM 88240

Date: 4/21/94
Lab#: H1600-1

Project Name: not supplied
Project Location: n/s
Sampled by: JF
Type of Sample: Soil/Sludge

Date: 4/5/94
Sample Condition: GST

Sample ID: Sand Trap

TCLP INORGANICS (Leachate)

PARAMETER	RESULT	UNITS
Arsenic	0.013	mg/L
Barium	0.45	mg/L
Cadmium	<0.005	mg/L
Chromium	<0.05	mg/L
Lead	<0.1	mg/L
Mercury	<0.0005	mg/L
Selenium	<0.002	mg/L
Silver	0.059	mg/L

HAZARDOUS WASTE CHARACTERIZATION

PARAMETER	RESULT	UNITS
Ignitability (Pensky-Martens Closed Cup)	>140 Degrees	F
Corrosivity, (pH)	6.47	
Reactivity-S	No Reaction (<0.01)	mg/kg
Reactivity-CN	No Reaction (<0.01)	mg/kg

METHODS: TCLP ORGANICS - EPA 8240/8270
METHODS: TCLP INORGANICS (Leachate) - EPA 1311/3005/7000
METHODS: HWC - EPA SW 846

Michael R. Fowler

Michael R. Fowler

4-21-94

Date

ATTACHMENT C

SAFETY-KLEEN SOLVENT RECYCLING MANIFESTS

(Two Sheets)

TEXAS WATER COMMISSION 6-007 2
P.O. Box 13087, Capitol Station
Austin, Texas 78711-3087

Please print or type. (Form designed for use on elite (12-pitch) typewriter.)

Form Approved. OMB No. 2050-0039 Expires 9-30-94

UNIFORM HAZARDOUS WASTE MANIFEST

1. Generator's US EPA ID No.: NMD 052377637
Manifest Document No.: 16159
2. Page 1 of 1
Information in the shaded areas is not required by Federal law.

3. Generator's Name and Mailing Address: WESTERN CO OF N AMER
2708 W COUNTY RD
HOBBS NM 88240
4. Generator's Phone (505)392-5556

A. State Manifest Document Number: 1081115
B. State Generator's ID: 99935

5. Transporter 1 Company Name: SAFETY-KLEEN CORP.
6. US EPA ID Number: ILD 984908202
C. State Transporter's ID: 72078
D. Transporter's Phone: 915 563-2305

7. Transporter 2 Company Name:
8. US EPA ID Number:
E. State Transporter's ID:
F. Transporter's Phone:

9. Designated Facility Name and Site Address 600202
SAFETY-KLEEN CORP.
10607 W C R 127
MIDLAND, TX 79711
10. US EPA ID Number: TXD 981056690
G. State Facility's ID: 72078
H. Facility's Phone: 915 563-2305

GENERATOR

	11. US DOT Description (Including Proper Shipping Name, Hazard Class and ID Number)	HM	12. Containers No.	Type	13. Total Quantity	14. Unit Wt/Vol	I. Waste No.
a.	WASTE COMBUSTIBLE LIQUID, N.O.S. (PETROLEUM NAPHTHA) NA1993 PGIII(D001) (D006,D008,D018,D035,D039,D040)(ERG#27)	X	1	DF	4	G	OUTS203H
b.	RQ WASTE COMBUSTIBLE LIQUID,N.O.S. (PETROLEUM NAPHTHA) NA1993 PGIII(D001) (D006,D008,D018,D035,D039,D040)(ERG#27)	X	3	DM	60	G	OUTS203H
c.							
d.							

J. Additional Descriptions for Materials Listed Above
I(A) D001 D039 (A) D018,D006,D008,D035,D040
I(B) D001 D039 (B) D018,D006,D008,D035,D040

K. Handling Codes for Wastes Listed Above
(A) M125-BULKING
(B) M125-BULKING

15. Special Handling Instructions and Additional Information 9515 79942686 116159 6-002-02-8028 02
FOR RECYCLE
EMERGENCY RESP#1-708-888-4660 24HR
SKDOT# A: 501 B: 585 C: D:

16. GENERATOR'S CERTIFICATION: I hereby declare that the contents of this consignment are fully and accurately described above by proper shipping name and are classified, packed, marked, and labeled, and are in all respects in proper condition for transport by highway according to applicable international and national government regulations.

If I am a large quantity generator, I certify that I have a program in place to reduce the volume and toxicity of waste generated to the degree I have determined to be economically practicable and that I have selected the practicable method of treatment, storage, or disposal currently available to me which minimizes the present and future threat to human health and the environment; OR, if I am a small quantity generator, I have made a good faith effort to minimize my waste generation and select the best waste management method that is available to me and that I can afford.

Printed/Typed Name: LARRY BOOKER
Signature: Larry Booker
Date: Month 4 Day 11 Year 95

TRANSPORTER

17. Transporter 1 Acknowledgement of Receipt of Materials
Printed/Typed Name: ISAC FUENTEZ
Signature: Isac F
Date: Month 4 Day 11 Year 95

18. Transporter 2 Acknowledgement of Receipt of Materials
Printed/Typed Name:
Signature:
Date: Month Day Year

FACILITY

19. Discrepancy Indication Space
Line 20 - date should read 4-~~2~~12-95 (J.A.) 4-13-95

20. Facility Owner or Operator: Certification of receipt of hazardous materials covered by this manifest except as noted in Item 19.
Printed/Typed Name: Tammy Frederick
Signature: Tammy Frederick
Date: Month 4 Day 12 Year 95

EPA Form 8700-22 (Rev. 9-88) Previous edition is obsolete. White - original Pink-TSD Facility Yellow-Transporter Green-Generator's first copy
TWC-0311 (Rev. 01/01/89)

TEXAS WATER COMMISSION 6-00 02
P.O. Box 13087, Capitol Station
Austin, Texas 78711-3087

Please print or type. (Form designed for use on elite (12-pitch) typewriter.)

Form Approved. OMB No. 2050-0039 Expires 9-30-94

UNIFORM HAZARDOUS WASTE MANIFEST

1. Generator's US EPA ID No. NMD052377637
Manifest Document No. 16030
2. Page 1 of 1
Information in the shaded areas is not required by Federal law.

3. Generator's Name and Mailing Address WESTERN CO OF N AMER
2708 W COUNTY RD
HOBBS NM 88240
4. Generator's Phone (505)392-5556

A. State Manifest Document Number 1057486
B. State Generator's ID 99935

5. Transporter 1 Company Name SAFETY-KLEEN CORP.
6. US EPA ID Number ILD 984908202
C. State Transporter's ID 72078
D. Transporter's Phone 915 563-2305

7. Transporter 2 Company Name
8. US EPA ID Number
E. State Transporter's ID
F. Transporter's Phone

9. Designated Facility Name and Site Address 500202
SAFETY-KLEEN CORP.
10607 W C R 127
MIDLAND, TX 79711
10. US EPA ID Number TXD 981056690
G. State Facility's ID 72078
H. Facility's Phone 915 563-2305

GENERATOR

	11. US DOT Description (Including Proper Shipping Name, Hazard Class and ID Number)	HM	12. Containers No.	Type	13. Total Quantity	14. Unit Wt/Vol	I. Waste No.
a.	WASTE COMBUSTIBLE LIQUID, N.O.S. (PETROLEUM NAPHTHA) NA1993 PGIII(D001) (D006,D008,D018,D035,D039,D040)(ERG#27)	X	1	DF	4	G	OUTS203H
b.	RQ WASTE COMBUSTIBLE LIQUID,N.O.S. (PETROLEUM NAPHTHA) NA1993 PGIII(D001) (D006,D008,D018,D035,D039,D040)(ERG#27)	X	3	DM	57	G	OUTS203H
c.							
d.							

J. Additional Descriptions for Materials Listed Above
I(A) D001 D039 (A) D018,D006,D008,D035,D040
I(B) D001 D039 (B) D018,D006,D008,D035,D040

K. Handling Codes for Wastes Listed Above
(A) M125-BULKING
(B) M125-BULKING

15. Special Handling Instructions and Additional Information 9511 78832896 416080 6-002-02-8028 02
FOR RECYCLE
EMERGENCY RESP#1-708-888-4660 24HR
SKDOT# A: 501 B: 585 C: D:

16. GENERATOR'S CERTIFICATION: I hereby declare that the contents of this consignment are fully and accurately described above by proper shipping name and are classified, packed, marked, and labeled, and are in all respects in proper condition for transport by highway according to applicable international and national government regulations.

If I am a large quantity generator, I certify that I have a program in place to reduce the volume and toxicity of waste generated to the degree I have determined to be economically practicable and that I have selected the practicable method of treatment, storage, or disposal currently available to me which minimizes the present and future threat to human health and the environment; OR, if I am a small quantity generator, I have made a good faith effort to minimize my waste generation and select the best waste management method that is available to me and that I can afford.

Printed/Typed Name: Ed D. Young
Signature: Ed Young
Date: Month 3 Day 15 Year 95

TRANSPORTER

17. Transporter 1 Acknowledgement of Receipt of Materials
Printed/Typed Name: ISAC FUENTEZ
Signature: Isac
Date: Month 3 Day 15 Year 95

18. Transporter 2 Acknowledgement of Receipt of Materials
Printed/Typed Name:
Signature:
Date: Month Day Year

FACILITY

19. Discrepancy Indication Space

20. Facility Owner or Operator: Certification of receipt of hazardous materials covered by this manifest except as noted in Item 19.
Printed/Typed Name: Tammy Frederick
Signature: Tammy Frederick
Date: Month 3 Day 15 Year 95

EPA Form 8700-22 (Rev. 9-88) Previous edition is obsolete. White - original Pink-TSD Facility Yellow-Transporter Green-Generator's first copy
TWC-0311 (Rev. 01/01/89)

ATTACHMENT D

ANALYTICAL DATA FROM SAMPLES COLLECTED DURING THE INSPECTION

(68 Sheets)

RMP ANALYTICAL SERVICES
SAMPLE LOG-IN SHEET

LOGGED BY: JENNIFER CUSHMAN DATE OF PHYSICAL LOG-IN: 4/25/95

Episode #: 2921
Client ID: PRC ENVIRONMENTAL
Project ID: BJ/WESTERN COMPANY
Project #: 170R063214LA
PO Number:
Courier/No.: FED-EX/3911763122

DATE OF COMPUTER LOG-IN: 27-Apr-95
COMPUTER LOG-IN BY: JC
COMPUTER ID: MET

Lab ID	Client ID	Testing Required	No. Cont.	Sample Matrix	Date Sampled	Date Received	Date Due	Remarks
2921.01	BJWEST-OUTSUMP-01	TOTAL VOA TCLP VOA TCLP SVOA TCLP METALS SPECIFIC GRAVITY (SUB TO MDRC)	6	SLUDGE	4/24/95	4/25/95	5/26/95 He	
2921.02	BJWEST-SANDTRAP-02	TOTAL VOA TCLP VOA TCLP SVOA IGNITE CORROSIVITY SPECIFIC GRAVITY	12	LIQUID	4/24/95	4/25/95	**MS/MSD	
2921.03	BJWEST-SANDTRAP-03	TOTAL VOA TCLP VOA TCLP SVOA	6	LIQUID	4/24/95	4/26/95		
2921.04	BJWEST-SANDTRAP-04	TOTAL VOA TCLP VOA TCLP SVOA TCLP METALS SPECIFIC GRAVITY	12	SLUDGE	4/24/95	4/26/95	**MS/MSD	
2921.05	BJWEST-SANDTRAP-05	TOTAL VOA TCLP VOA TCLP SVOA TCLP METALS	6	SLUDGE	4/24/95	4/26/95		
2921.06	BJWEST-TANK4-06	TOTAL VOA TCLP VOA TCLP SVOA IGNITE CORROSIVITY SPECIFIC GRAVITY	7	LIQUID	4/24/95	4/26/95		

**MS/MSD BY CLIENT'S REQUEST

CAUTION!! SAMPLES ARE NASTY!!!

SPECIFIC GRAVITY SUBBED TO MDRC

Weight basis: _X_ wet ___ dry

Deliverables: ___ norm _X_ CLP-like ___ CLP

___ raw data ___ electronic

APPROVED BY/DATE: 4/26

SEND REPORT TO: MARK BUTLER

000006

PDP ANALYTICAL SERVICES
SAMPLE LOG-IN SHEET

LOGGED BY: JENNIFER CUSHMAN DATE OF PHYSICAL LOG-IN: 4/26/95

Episode #:
Client ID:
Project ID: SAME AS FIRST
Project #:
PO Number:
Courier/No.:

DATE OF COMPUTER LOG-IN: 27-Apr-95
COMPUTER LOG-IN BY: JC
COMPUTER ID: MET

Lab ID	Client ID	Testing Required	No. Cont.	Sample Matrix	Date Sampled	Date Received	Date Due	Remarks
2921.07	BJWEST-TANKA-07	TOTAL VOA TCLP VOA TCLP SVOA TCLP METALS CORROSIVITY SPECIFIC GRAVITY	7	SLUDGE	4/24/95	4/26/95		
2921.08	BJWEST-TANKB-08	TOTAL VOA TCLP VOA TCLP SVOA IGNITE SPECIFIC GRAVITY	6	LIQUID	4/24/95	4/26/95		
2921.09	BJWEST-TANKB-09	TOTAL VOA TCLP VOA TCLP SVOA TCLP METALS SPECIFIC GRAVITY	6	SLUDGE	4/24/95	4/26/95		
2921.10	BJWEST-TANKC-10	TOTAL VOA TCLP VOA TCLP SVOA IGNITE SPECIFIC GRAVITY	6	LIQUID	4/24/95	4/26/95		
2921.11	BJWEST-TANKC-11	TOTAL VOA TCLP VOA TCLP SVOA TCLP METALS SPECIFIC GRAVITY	6	SLUDGE	4/24/95	4/26/95		
2921.12	BJWEST-DRUM02-12	IGNITE SPECIFIC GRAVITY	1	LIQUID	4/25/95	4/26/95		
2921.13	BJWEST-DRUM03-13	SAME AS ABOVE	1	LIQUID	4/25/95	4/26/95		
2921.14	BJWEST-DRUM05-14	CORROSIVITY SPECIFIC GRAVITY	1	LIQUID	4/25/95	4/26/95		
2921.15	BJWEST-DRUM11-15	IGNITE SPECIFIC GRAVITY	1	LIQUID	4/25/95	4/26/95		
2921.16	BJWEST-DRUM15-16	SAME AS ABOVE	1	LIQUID	4/25/95	4/26/95		

SAME AS FIRST

Weight basis: ___ wet ___ dry

Deliverables: ___ norm ___ CLP-like ___ CLP

___ raw data ___ electronic

APPROVED BY/DATE: 4/26/95

SEND REPORT TO:

PDP ANALYTICAL SERVICES
SAMPLE LOG-IN SHEET

LOGGED BY: JENNIFER CUSHMAN DATE OF PHYSICAL LOG-IN:

Episode #: DATE OF COMPUTER LOG-IN: 27-Apr-95
Client ID: COMPUTER LOG-IN BY:
Project ID: SAME AS FIRST COMPUTER ID:
Project #:
PO Number:
Courier/No.:

Lab ID	Client ID	Testing Required	No. Cont.	Sample Matrix	Date Sampled	Date Received	Date Due	Remarks
2921.17	8JWEST-DRUM17-17	IGNITE SPECIFIC GRAVITY	1	LIQUID	4/25/95	4/26/95		
2921.18	8JWEST-DRUM27-18	SAME AS ABOVE	1	LIQUID	4/25/95	4/26/95		

SAME AS FIRST

Weight basis: ___ wet ___ dry

Deliverables: ___ norm ___ CLP-like ___ CLP

___ raw data ___ electronic

APPROVED BY/DATE: SEND REPORT TO:

000008

1A
VOLATILE ORGANICS ANALYSIS DATA SHEET

EPA SAMPLE NO.

OUTSUMP-01

Lab Name: PDP ANALYTICAL Contract: _____

Lab Code: _____ Case No.: PRC SAS No.: _____ SDG No.: 2921

Matrix: (soil/water) SOIL Lab Sample ID: 2921 01

Sample wt/vol: 4.00 (g/mL) G Lab File ID: E3103

Level: (low/med) MED Date Received: 04/26/95

% Moisture: not dec. 0 Date Analyzed: 05/16/95

Column: (pack/cap) CAP Dilution Factor: 5000

CAS NO.	COMPOUND	CONCENTRATION UNITS: (ug/L or ug/Kg) UG/KG	Q
74-87-3	Chloromethane	6200000	U
74-83-9	Bromomethane	6200000	U
75-01-4	Vinyl Chloride	6200000	U
75-00-3	Chloroethane	6200000	U
75-09-2	Methylene Chloride	3100000	U
67-64-1	Acetone	6200000	U
75-15-0	Carbon Disulfide	3100000	U
75-35-4	1,1-Dichloroethene	3100000	U
75-34-3	1,1-Dichloroethane	3100000	U
540-59-0	1,2-Dichloroethene (total)	3100000	U
67-66-3	Chloroform	3100000	U
107-06-2	1,2-Dichloroethane	3100000	U
78-93-3	2-Butanone	6200000	U
71-55-6	1,1,1-Trichloroethane	3100000	U
56-23-5	Carbon Tetrachloride	3100000	U
108-05-4	Vinyl Acetate	6200000	U
75-27-4	Bromodichloromethane	3100000	U
78-87-5	1,2-Dichloropropane	3100000	U
10061-01-5	cis-1,3-Dichloropropene	3100000	U
10061-02-6	Trans-1,3-Dichloropropene	3100000	U
79-01-6	Trichloroethene	3100000	U
124-48-1	Dibromochloromethane	3100000	U
79-00-5	1,1,2-Trichloroethane	3100000	U
71-43-2	Benzene	3100000	U
10061-01-5	cis-1,3-Dichloropropene	3100000	U
10061-02-6	trans-1,3-Dichloropropene	3100000	U
75-25-2	Bromoform	3100000	U
108-10-1	4-Methyl-2-Pentanone	6200000	U
591-78-6	2-Hexanone	6200000	U
127-18-4	Tetrachloroethene	3100000	U
79-34-5	1,1,2,2-Tetrachloroethane	3100000	U
108-88-3	Toluene	3700000	
108-90-7	Chlorobenzene	3100000	U
100-41-4	Ethylbenzene	13000000	
100-42-5	Styrene	3100000	
1330-20-7	Xylene (total)	98000000	

000562

1A

VOLATILE ORGANICS ANALYSIS DATA SHEET

EPA SAMPLE NO.

OUTSUMP-01RE

Lab Name: PDP ANALYTICAL Contract: _____

Lab Code: _____ Case No.: PRC SAS No.: _____ SDG No.: 2921

Matrix: (soil/water) SOIL Lab Sample ID: 2921 01RE

Sample wt/vol: 4.00 (g/mL) G Lab File ID: E3104

Level: (low/med) MED Date Received: 04/26/95

% Moisture: not dec. 0 Date Analyzed: 05/16/95

Column: (pack/cap) CAP Dilution Factor: 5000

CAS NO.	COMPOUND	CONCENTRATION UNITS: (ug/L or ug/Kg) UG/KG	Q
74-87-3	Chloromethane	6200000	U
74-83-9	Bromomethane	6200000	U
75-01-4	Vinyl Chloride	6200000	U
75-00-3	Chloroethane	6200000	U
75-09-2	Methylene Chloride	3100000	U
67-64-1	Acetone	6200000	U
75-15-0	Carbon Disulfide	3100000	U
75-35-4	1,1-Dichloroethene	3100000	U
75-34-3	1,1-Dichloroethane	3100000	U
540-59-0	1,2-Dichloroethene (total)	3100000	U
67-66-3	Chloroform	3100000	U
107-06-2	1,2-Dichloroethane	3100000	U
78-93-3	2-Butanone	6200000	U
71-55-6	1,1,1-Trichloroethane	3100000	U
56-23-5	Carbon Tetrachloride	3100000	U
108-05-4	Vinyl Acetate	6200000	U
75-27-4	Bromodichloromethane	3100000	U
78-87-5	1,2-Dichloropropane	3100000	U
10061-01-5	cis-1,3-Dichloropropene	3100000	U
10061-02-6	Trans-1,3-Dichloropropene	3100000	U
79-01-6	Trichloroethene	3100000	U
124-48-1	Dibromochloromethane	3100000	U
79-00-5	1,1,2-Trichloroethane	3100000	U
71-43-2	Benzene	3100000	U
10061-01-5	cis-1,3-Dichloropropene	3100000	U
10061-02-6	trans-1,3-Dichloropropene	3100000	U
75-25-2	Bromoform	3100000	U
108-10-1	4-Methyl-2-Pentanone	6200000	U
591-78-6	2-Hexanone	6200000	U
127-18-4	Tetrachloroethene	3100000	U
79-34-5	1,1,2,2-Tetrachloroethane	3100000	U
108-88-3	Toluene	4400000	
108-90-7	Chlorobenzene	3100000	U
100-41-4	Ethylbenzene	13000000	
100-42-5	Styrene	3100000	U
1330-20-7	Xylene (total)	100000000	

1A
VOLATILE ORGANICS ANALYSIS DATA SHEET

EPA SAMPLE NO.

SANDTRAP-02

Lab Name: PDP ANALYTICAL Contract: _____

Lab Code: _____ Case No.: PRC SAS No.: _____ SDG No.: 2921

Matrix: (soil/water) SOIL Lab Sample ID: 2921 02

Sample wt/vol: 4.00 (g/mL) G Lab File ID: E3082

Level: (low/med) MED Date Received: 04/26/95

% Moisture: not dec. 0 Date Analyzed: 05/15/95

Column: (pack/cap) CAP Dilution Factor: 10

CAS NO.	COMPOUND	CONCENTRATION UNITS: (ug/L or ug/Kg) UG/KG	Q
74-87-3	Chloromethane	12000	U
74-83-9	Bromomethane	12000	U
75-01-4	Vinyl Chloride	12000	U
75-00-3	Chloroethane	12000	U
75-09-2	Methylene Chloride	6200	U
67-64-1	Acetone	12000	U
75-15-0	Carbon Disulfide	6200	U
75-35-4	1,1-Dichloroethene	6200	U
75-34-3	1,1-Dichloroethane	6200	U
540-59-0	1,2-Dichloroethene (total)	6200	U
67-66-3	Chloroform	6200	U
107-06-2	1,2-Dichloroethane	6200	U
78-93-3	2-Butanone	12000	U
71-55-6	1,1,1-Trichloroethane	6200	U
56-23-5	Carbon Tetrachloride	6200	U
108-05-4	Vinyl Acetate	12000	U
75-27-4	Bromodichloromethane	6200	U
78-87-5	1,2-Dichloropropane	6200	U
10061-01-5	cis-1,3-Dichloropropene	6200	U
10061-02-6	Trans-1,3-Dichloropropene	6200	U
79-01-6	Trichloroethene	6200	U
124-48-1	Dibromochloromethane	6200	U
79-00-5	1,1,2-Trichloroethane	6200	U
71-43-2	Benzene	6200	U
10061-01-5	cis-1,3-Dichloropropene	6200	U
10061-02-6	trans-1,3-Dichloropropene	6200	U
75-25-2	Bromoform	6200	U
108-10-1	4-Methyl-2-Pentanone	12000	U
591-78-6	2-Hexanone	12000	U
127-18-4	Tetrachloroethene	6200	U
79-34-5	1,1,2,2-Tetrachloroethane	6200	U
108-88-3	Toluene	19000	
108-90-7	Chlorobenzene	6200	U
100-41-4	Ethylbenzene	20000	
100-42-5	Styrene	6200	U
1330-20-7	Xylene (total)	150000	

FORM I VOA 1/87 Rev.

1A
VOLATILE ORGANICS ANALYSIS DATA SHEET

EPA SAMPLE NO.

SANDTRAP-03

Lab Name: PDP ANALYTICAL Contract: _____

Lab Code: _____ Case No.: PRC SAS No.: _____ SDG No.: 2921

Matrix: (soil/water) SOIL Lab Sample ID: 2921 03

Sample wt/vol: 4.00 (g/mL) G Lab File ID: E3088

Level: (low/med) MED Date Received: 04/26/95

% Moisture: not dec. 0 Date Analyzed: 05/15/95

Column: (pack/cap) CAP Dilution Factor: 10

CAS NO.	COMPOUND	CONCENTRATION UNITS: (ug/L or ug/Kg) UG/KG	Q
74-87-3	Chloromethane	12000	U
74-83-9	Bromomethane	12000	U
75-01-4	Vinyl Chloride	12000	U
75-00-3	Chloroethane	12000	U
75-09-2	Methylene Chloride	6200	U
67-64-1	Acetone	12000	U
75-15-0	Carbon Disulfide	6200	U
75-35-4	1,1-Dichloroethene	6200	U
75-34-3	1,1-Dichloroethane	6200	U
540-59-0	1,2-Dichloroethene (total)	6200	U
67-66-3	Chloroform	6200	U
107-06-2	1,2-Dichloroethane	6200	U
78-93-3	2-Butanone	12000	U
71-55-6	1,1,1-Trichloroethane	6200	U
56-23-5	Carbon Tetrachloride	6200	U
108-05-4	Vinyl Acetate	12000	U
75-27-4	Bromodichloromethane	6200	U
78-87-5	1,2-Dichloropropane	6200	U
10061-01-5	cis-1,3-Dichloropropene	6200	U
10061-02-6	Trans-1,3-Dichloropropene	6200	U
79-01-6	Trichloroethene	6200	U
124-48-1	Dibromochloromethane	6200	U
79-00-5	1,1,2-Trichloroethane	6200	U
71-43-2	Benzene	6200	U
10061-01-5	cis-1,3-Dichloropropene	6200	U
10061-02-6	trans-1,3-Dichloropropene	6200	U
75-25-2	Bromoform	6200	U
108-10-1	4-Methyl-2-Pentanone	12000	U
591-78-6	2-Hexanone	12000	U
127-18-4	Tetrachloroethene	6200	U
79-34-5	1,1,2,2-Tetrachloroethane	6200	U
108-88-3	Toluene	19000	
108-90-7	Chlorobenzene	6200	U
100-41-4	Ethylbenzene	20000	
100-42-5	Styrene	6200	U
1330-20-7	Xylene (total)	150000	

1A
VOLATILE ORGANICS ANALYSIS DATA SHEET

EPA SAMPLE NO.

SANDTRAP-04

Lab Name: PDP ANALYTICAL Contract: _____

Lab Code: _____ Case No.: PRC SAS No.: _____ SDG No.: 2921

Matrix: (soil/water) SOIL Lab Sample ID: 2921_04

Sample wt/vol: 4.00 (g/mL) G Lab File ID: E3069

Level: (low/med) MED Date Received: 04/26/95

% Moisture: not dec. 0 Date Analyzed: 05/15/95

Column: (pack/cap) CAP Dilution Factor: 20

CAS NO.	COMPOUND	CONCENTRATION UNITS: (ug/L or ug/Kg) UG/KG	Q
74-87-3	Chloromethane	25000	U
74-83-9	Bromomethane	25000	U
75-01-4	Vinyl Chloride	25000	U
75-00-3	Chloroethane	25000	U
75-09-2	Methylene Chloride	12000	U
67-64-1	Acetone	25000	U
75-15-0	Carbon Disulfide	12000	U
75-35-4	1,1-Dichloroethene	12000	U
75-34-3	1,1-Dichloroethane	12000	U
540-59-0	1,2-Dichloroethene (total)	12000	U
67-66-3	Chloroform	12000	U
107-06-2	1,2-Dichloroethane	12000	U
78-93-3	2-Butanone	25000	U
71-55-6	1,1,1-Trichloroethane	12000	U
56-23-5	Carbon Tetrachloride	12000	U
108-05-4	Vinyl Acetate	25000	U
75-27-4	Bromodichloromethane	12000	U
78-87-5	1,2-Dichloropropane	12000	U
10061-01-5	cis-1,3-Dichloropropene	12000	U
10061-02-6	Trans-1,3-Dichloropropene	12000	U
79-01-6	Trichloroethene	12000	U
124-48-1	Dibromochloromethane	12000	U
79-00-5	1,1,2-Trichloroethane	12000	U
71-43-2	Benzene	12000	U
10061-01-5	cis-1,3-Dichloropropene	12000	U
10061-02-6	trans-1,3-Dichloropropene	12000	U
75-25-2	Bromoform	12000	U
108-10-1	4-Methyl-2-Pentanone	25000	U
591-78-6	2-Hexanone	25000	U
127-18-4	Tetrachloroethene	12000	U
79-34-5	1,1,2,2-Tetrachloroethane	12000	U
108-88-3	Toluene	12000	U
108-90-7	Chlorobenzene	12000	U
100-41-4	Ethylbenzene	37000	
100-42-5	Styrene	12000	U
1330-20-7	Xylene (total)	230000	

1A

VOLATILE ORGANICS ANALYSIS DATA SHEET

EPA SAMPLE NO.

SANDTRAP-05

Lab Name: PDP ANALYTICAL Contract: _____

Lab Code: _____ Case No.: PRC SAS No.: _____ SDG No.: 2921

Matrix: (soil/water) SOIL Lab Sample ID: 2921_05

Sample wt/vol: 4.00 (g/mL) G Lab File ID: E3089

Level: (low/med) MED Date Received: 04/26/95

% Moisture: not dec. 0 Date Analyzed: 05/15/95

Column: (pack/cap) CAP Dilution Factor: 10

CAS NO.	COMPOUND	CONCENTRATION UNITS: (ug/L or ug/Kg) UG/KG	Q
74-87-3	Chloromethane	12000	U
74-83-9	Bromomethane	12000	U
75-01-4	Vinyl Chloride	12000	U
75-00-3	Chloroethane	12000	U
75-09-2	Methylene Chloride	6200	U
67-64-1	Acetone	12000	U
75-15-0	Carbon Disulfide	6200	U
75-35-4	1,1-Dichloroethene	6200	U
75-34-3	1,1-Dichloroethane	6200	U
540-59-0	1,2-Dichloroethene (total)	6200	U
67-66-3	Chloroform	6200	U
107-06-2	1,2-Dichloroethane	6200	U
78-93-3	2-Butanone	12000	U
71-55-6	1,1,1-Trichloroethane	6200	U
56-23-5	Carbon Tetrachloride	6200	U
108-05-4	Vinyl Acetate	12000	U
75-27-4	Bromodichloromethane	6200	U
78-87-5	1,2-Dichloropropane	6200	U
10061-01-5	cis-1,3-Dichloropropene	6200	U
10061-02-6	Trans-1,3-Dichloropropene	6200	U
79-01-6	Trichloroethene	6200	U
124-48-1	Dibromochloromethane	6200	U
79-00-5	1,1,2-Trichloroethane	6200	U
71-43-2	Benzene	6200	U
10061-01-5	cis-1,3-Dichloropropene	6200	U
10061-02-6	trans-1,3-Dichloropropene	6200	U
75-25-2	Bromoform	6200	U
108-10-1	4-Methyl-2-Pentanone	12000	U
591-78-6	2-Hexanone	12000	U
127-18-4	Tetrachloroethene	6200	U
79-34-5	1,1,2,2-Tetrachloroethane	6200	U
108-88-3	Toluene	8700	
108-90-7	Chlorobenzene	6200	U
100-41-4	Ethylbenzene	21000	
100-42-5	Styrene	6200	U
1330-20-7	Xylene (total)	140000	

1A
VOLATILE ORGANICS ANALYSIS DATA SHEET

EPA SAMPLE NO.

TANKA-06

Lab Name: PDP ANALYTICAL Contract: _____

Lab Code: _____ Case No.: PRC SAS No.: _____ SDG No.: 2921

Matrix: (soil/water) WATER Lab Sample ID: 2921 06

Sample wt/vol: 5.00 (g/mL) ML Lab File ID: E3093

Level: (low/med) LOW Date Received: 04/26/95

% Moisture: not dec. ____ Date Analyzed: 05/16/95

Column: (pack/cap) CAP Dilution Factor: 2500

CAS NO.	COMPOUND	CONCENTRATION UNITS: (ug/L or ug/Kg) UG/L	Q
74-87-3	Chloromethane	25000	U
74-83-9	Bromomethane	25000	U
75-01-4	Vinyl Chloride	25000	U
75-00-3	Chloroethane	25000	U
75-09-2	Methylene Chloride	12000	U
67-64-1	Acetone	25000	U
75-15-0	Carbon Disulfide	12000	U
75-35-4	1,1-Dichloroethene	12000	U
75-34-3	1,1-Dichloroethane	12000	U
540-59-0	1,2-Dichloroethene (total)	12000	U
67-66-3	Chloroform	12000	U
107-06-2	1,2-Dichloroethane	12000	U
78-93-3	2-Butanone	25000	U
71-55-6	1,1,1-Trichloroethane	12000	U
56-23-5	Carbon Tetrachloride	12000	U
108-05-4	Vinyl Acetate	25000	U
75-27-4	Bromodichloromethane	12000	U
78-87-5	1,2-Dichloropropane	12000	U
10061-01-5	cis-1,3-Dichloropropene	12000	U
10061-02-6	Trans-1,3-Dichloropropene	12000	U
79-01-6	Trichloroethene	12000	U
124-48-1	Dibromochloromethane	12000	U
79-00-5	1,1,2-Trichloroethane	12000	U
71-43-2	Benzene	12000	U
10061-01-5	cis-1,3-Dichloropropene	12000	U
10061-02-6	trans-1,3-Dichloropropene	12000	U
75-25-2	Bromoform	12000	U
108-10-1	4-Methyl-2-Pentanone	25000	U
591-78-6	2-Hexanone	25000	U
127-18-4	Tetrachloroethene	12000	U
79-34-5	1,1,2,2-Tetrachloroethane	12000	U
108-88-3	Toluene	12000	U
108-90-7	Chlorobenzene	12000	U
100-41-4	Ethylbenzene	33000	
100-42-5	Styrene	12000	U
1330-20-7	Xylene (total)	350000	

1A
VOLATILE ORGANICS ANALYSIS DATA SHEET

EPA SAMPLE NO.

TANKA-07

Lab Name: PDP ANALYTICAL Contract: _____

Lab Code: _____ Case No.: PRC SAS No.: _____ SDG No.: 2921

Matrix: (soil/water) SOIL Lab Sample ID: 2921_07

Sample wt/vol: 4.00 (g/mL) G Lab File ID: E3071

Level: (low/med) MED Date Received: 04/26/95

% Moisture: not dec. 0 Date Analyzed: 05/15/95

Column: (pack/cap) CAP Dilution Factor: 10

CAS NO.	COMPOUND	CONCENTRATION UNITS: (ug/L or ug/Kg) UG/KG	Q
74-87-3	Chloromethane	12000	U
74-83-9	Bromomethane	12000	U
75-01-4	Vinyl Chloride	12000	U
75-00-3	Chloroethane	12000	U
75-09-2	Methylene Chloride	6200	U
67-64-1	Acetone	12000	U
75-15-0	Carbon Disulfide	6200	U
75-35-4	1,1-Dichloroethene	6200	U
75-34-3	1,1-Dichloroethane	6200	U
540-59-0	1,2-Dichloroethene (total)	6200	U
67-66-3	Chloroform	6200	U
107-06-2	1,2-Dichloroethane	6200	U
78-93-3	2-Butanone	12000	U
71-55-6	1,1,1-Trichloroethane	6200	U
56-23-5	Carbon Tetrachloride	6200	U
108-05-4	Vinyl Acetate	12000	U
75-27-4	Bromodichloromethane	6200	U
78-87-5	1,2-Dichloropropane	6200	U
10061-01-5	cis-1,3-Dichloropropene	6200	U
10061-02-6	Trans-1,3-Dichloropropene	6200	U
79-01-6	Trichloroethene	6200	U
124-48-1	Dibromochloromethane	6200	U
79-00-5	1,1,2-Trichloroethane	6200	U
71-43-2	Benzene	6200	U
10061-01-5	cis-1,3-Dichloropropene	6200	U
10061-02-6	trans-1,3-Dichloropropene	6200	U
75-25-2	Bromoform	6200	U
108-10-1	4-Methyl-2-Pentanone	12000	U
591-78-6	2-Hexanone	12000	U
127-18-4	Tetrachloroethene	6200	U
79-34-5	1,1,2,2-Tetrachloroethane	6200	U
108-88-3	Toluene	7600	
108-90-7	Chlorobenzene	6200	U
100-41-4	Ethylbenzene	17000	
100-42-5	Styrene	6200	U
1330-20-7	Xylene (total)	95000	

1A

VOLATILE ORGANICS ANALYSIS DATA SHEET

EPA SAMPLE NO.

TANKA-07RE

Lab Name: PDP ANALYTICAL Contract: _____

Lab Code: _____ Case No.: PRC SAS No.: _____ SDG No.: 2921

Matrix: (soil/water) SOIL Lab Sample ID: 2921_07RE

Sample wt/vol: 4.00 (g/mL) G Lab File ID: E3092

Level: (low/med) MED Date Received: 04/26/95

% Moisture: not dec. 0 Date Analyzed: 05/15/95

Column: (pack/cap) CAP Dilution Factor: 10

CAS NO.	COMPOUND	CONCENTRATION UNITS: (ug/L or ug/Kg) UG/KG	Q
74-87-3	Chloromethane	12000	U
74-83-9	Bromomethane	12000	U
75-01-4	Vinyl Chloride	12000	U
75-00-3	Chloroethane	12000	U
75-09-2	Methylene Chloride	6200	U
67-64-1	Acetone	21000	
75-15-0	Carbon Disulfide	6200	U
75-35-4	1,1-Dichloroethene	6200	U
75-34-3	1,1-Dichloroethane	6200	U
540-59-0	1,2-Dichloroethene (total)	6200	U
67-66-3	Chloroform	6200	U
107-06-2	1,2-Dichloroethane	6200	U
78-93-3	2-Butanone	12000	U
71-55-6	1,1,1-Trichloroethane	6200	U
56-23-5	Carbon Tetrachloride	6200	U
108-05-4	Vinyl Acetate	12000	U
75-27-4	Bromodichloromethane	6200	U
78-87-5	1,2-Dichloropropane	6200	U
10061-01-5	cis-1,3-Dichloropropene	6200	U
10061-02-6	Trans-1,3-Dichloropropene	6200	U
79-01-6	Trichloroethene	6200	U
124-48-1	Dibromochloromethane	6200	U
79-00-5	1,1,2-Trichloroethane	6200	U
71-43-2	Benzene	6200	U
10061-01-5	cis-1,3-Dichloropropene	6200	U
10061-02-6	trans-1,3-Dichloropropene	6200	U
75-25-2	Bromoform	6200	U
108-10-1	4-Methyl-2-Pentanone	12000	U
591-78-6	2-Hexanone	12000	U
127-18-4	Tetrachloroethene	6200	U
79-34-5	1,1,2,2-Tetrachloroethane	6200	U
108-88-3	Toluene	8300	
108-90-7	Chlorobenzene	6200	U
100-41-4	Ethylbenzene	17000	
100-42-5	Styrene	6200	U
1330-20-7	Xylene (total)	99000	

000613

1A
VOLATILE ORGANICS ANALYSIS DATA SHEET

EPA SAMPLE NO.

TANK3-08

Lab Name: PDP ANALYTICAL Contract: _____

Lab Code: _____ Case No.: PRC SAS No.: _____ SDG No.: 2921

Matrix: (soil/water) SOIL Lab Sample ID: 2921 08

Sample wt/vol: 4.00 (g/mL) G Lab File ID: E3074

Level: (low/med) MED Date Received: 04/26/95

% Moisture: not dec. 0 Date Analyzed: 05/15/95

Column: (pack/cap) CAP Dilution Factor: 100

CAS NO.	COMPOUND	CONCENTRATION UNITS: (ug/L or ug/Kg) UG/KG	Q
74-87-3	Chloromethane	120000	U
74-83-9	Bromomethane	120000	U
75-01-4	Vinyl Chloride	120000	U
75-00-3	Chloroethane	120000	U
75-09-2	Methylene Chloride	62000	U
67-64-1	Acetone	120000	U
75-15-0	Carbon Disulfide	62000	U
75-35-4	1,1-Dichloroethene	62000	U
75-34-3	1,1-Dichloroethane	62000	U
540-59-0	1,2-Dichloroethene (total)	62000	U
67-66-3	Chloroform	62000	U
107-06-2	1,2-Dichloroethane	62000	U
78-93-3	2-Butanone	120000	U
71-55-6	1,1,1-Trichloroethane	62000	U
56-23-5	Carbon Tetrachloride	62000	U
108-05-4	Vinyl Acetate	120000	U
75-27-4	Bromodichloromethane	62000	U
78-87-5	1,2-Dichloropropane	62000	U
10061-01-5	cis-1,3-Dichloropropene	62000	U
10061-02-6	Trans-1,3-Dichloropropene	62000	U
79-01-6	Trichloroethene	62000	U
124-48-1	Dibromochloromethane	62000	U
79-00-5	1,1,2-Trichloroethane	62000	U
71-43-2	Benzene	62000	U
10061-01-5	cis-1,3-Dichloropropene	62000	U
10061-02-6	trans-1,3-Dichloropropene	62000	U
75-25-2	Bromoform	62000	U
108-10-1	4-Methyl-2-Pentanone	120000	U
591-78-6	2-Hexanone	120000	U
127-18-4	Tetrachloroethene	62000	U
79-34-5	1,1,2,2-Tetrachloroethane	62000	U
108-88-3	Toluene	62000	U
108-90-7	Chlorobenzene	62000	U
100-41-4	Ethylbenzene	65000	
100-42-5	Styrene	270000	
1330-20-7	Xylene (total)	310000	

1A
VOLATILE ORGANICS ANALYSIS DATA SHEET

EPA SAMPLE NO.

TANK3-09

Lab Name: PDP ANALYTICAL Contract: _____

Lab Code: _____ Case No.: PRC SAS No.: _____ SDG No.: 2921

Matrix: (soil/water) SOIL Lab Sample ID: 2921_09

Sample wt/vol: 4.00 (g/mL) G Lab File ID: E3094

Level: (low/med) MED Date Received: 04/26/95

% Moisture: not dec. 0 Date Analyzed: 05/16/95

Column: (pack/cap) CAP Dilution Factor: 50

CAS NO.	COMPOUND	CONCENTRATION UNITS: (ug/L or ug/Kg) UG/KG	Q
74-87-3	Chloromethane	62000	U
74-83-9	Bromomethane	62000	U
75-01-4	Vinyl Chloride	62000	U
75-00-3	Chloroethane	62000	U
75-09-2	Methylene Chloride	31000	U
67-64-1	Acetone	62000	U
75-15-0	Carbon Disulfide	31000	U
75-35-4	1,1-Dichloroethene	31000	U
75-34-3	1,1-Dichloroethane	31000	U
540-59-0	1,2-Dichloroethene (total)	31000	U
67-66-3	Chloroform	31000	U
107-06-2	1,2-Dichloroethane	31000	U
78-93-3	2-Butanone	62000	U
71-55-6	1,1,1-Trichloroethane	31000	U
56-23-5	Carbon Tetrachloride	31000	U
108-05-4	Vinyl Acetate	62000	U
75-27-4	Bromodichloromethane	31000	U
78-87-5	1,2-Dichloropropane	31000	U
10061-01-5	cis-1,3-Dichloropropene	31000	U
10061-02-6	Trans-1,3-Dichloropropene	31000	U
79-01-6	Trichloroethene	31000	U
124-48-1	Dibromochloromethane	31000	U
79-00-5	1,1,2-Trichloroethane	31000	U
71-43-2	Benzene	31000	U
10061-01-5	cis-1,3-Dichloropropene	31000	U
10061-02-6	trans-1,3-Dichloropropene	31000	U
75-25-2	Bromoform	31000	U
108-10-1	4-Methyl-2-Pentanone	62000	U
591-78-6	2-Hexanone	62000	U
127-18-4	Tetrachloroethene	31000	U
79-34-5	1,1,2,2-Tetrachloroethane	31000	U
108-88-3	Toluene	63000	
108-90-7	Chlorobenzene	31000	U
100-41-4	Ethylbenzene	80000	
100-42-5	Styrene	31000	U
1330-20-7	Xylene (total)	380000	

FORM I VOA 1/87 Rev.

1A

VOLATILE ORGANICS ANALYSIS DATA SHEET

EPA SAMPLE NO.

TANKC-10

Lab Name: PDP ANALYTICAL Contract: _____

Lab Code: _____ Case No.: PRC SAS No.: _____ SDG No.: 2921

Matrix: (soil/water) WATER Lab Sample ID: 2921 10

Sample wt/vol: 5.00 (g/mL) ML Lab File ID: E3095

Level: (low/med) LOW Date Received: 04/26/95

% Moisture: not dec. ____ Date Analyzed: 05/16/95

Column: (pack/cap) CAP Dilution Factor: 5000

CAS NO.	COMPOUND	CONCENTRATION UNITS: (ug/L or ug/Kg) UG/L	Q
74-87-3	Chloromethane	50000	U
74-83-9	Bromomethane	50000	U
75-01-4	Vinyl Chloride	50000	U
75-00-3	Chloroethane	50000	U
75-09-2	Methylene Chloride	25000	U
67-64-1	Acetone	50000	U
75-15-0	Carbon Disulfide	25000	U
75-35-4	1,1-Dichloroethene	25000	U
75-34-3	1,1-Dichloroethane	25000	U
540-59-0	1,2-Dichloroethene (total)	25000	U
67-66-3	Chloroform	25000	U
107-06-2	1,2-Dichloroethane	25000	U
78-93-3	2-Butanone	50000	U
71-55-6	1,1,1-Trichloroethane	25000	U
56-23-5	Carbon Tetrachloride	25000	U
108-05-4	Vinyl Acetate	50000	U
75-27-4	Bromodichloromethane	25000	U
78-87-5	1,2-Dichloropropane	25000	U
10061-01-5	cis-1,3-Dichloropropene	25000	U
10061-02-6	Trans-1,3-Dichloropropene	25000	U
79-01-6	Trichloroethene	25000	U
124-48-1	Dibromochloromethane	25000	U
79-00-5	1,1,2-Trichloroethane	25000	U
71-43-2	Benzene	25000	U
10061-01-5	cis-1,3-Dichloropropene	25000	U
10061-02-6	trans-1,3-Dichloropropene	25000	U
75-25-2	Bromoform	25000	U
108-10-1	4-Methyl-2-Pentanone	50000	U
591-78-6	2-Hexanone	50000	U
127-18-4	Tetrachloroethene	25000	U
79-34-5	1,1,2,2-Tetrachloroethane	25000	U
108-88-3	Toluene	48000	
108-90-7	Chlorobenzene	25000	U
100-41-4	Ethylbenzene	25000	U
100-42-5	Styrene	240000	
1330-20-7	Xylene (total)	63000	

1A

VOLATILE ORGANICS ANALYSIS DATA SHEET

EPA SAMPLE NO.

TANKC-10RE

Lab Name: PDP ANALYTICAL Contract: _____

Lab Code: _____ Case No.: PRC SAS No.: _____ SDG No.: 2921

Matrix: (soil/water) WATER Lab Sample ID: 2921_10RE

Sample wt/vol: 5.00 (g/mL) ML Lab File ID: E3106

Level: (low/med) LOW Date Received: 04/26/95

% Moisture: not dec. _____ Date Analyzed: 05/16/95

Column: (pack/cap) CAP Dilution Factor: 5000

CONCENTRATION UNITS: (ug/L or ug/Kg) UG/L

CAS NO.	COMPOUND		Q
74-87-3	Chloromethane	50000	U
74-83-9	Bromomethane	50000	U
75-01-4	Vinyl Chloride	50000	U
75-00-3	Chloroethane	50000	U
75-09-2	Methylene Chloride	25000	U
67-64-1	Acetone	50000	U
75-15-0	Carbon Disulfide	25000	U
75-35-4	1,1-Dichloroethene	25000	U
75-34-3	1,1-Dichloroethane	25000	U
540-59-0	1,2-Dichloroethene (total)	25000	U
67-66-3	Chloroform	25000	U
107-06-2	1,2-Dichloroethane	25000	U
78-93-3	2-Butanone	50000	U
71-55-6	1,1,1-Trichloroethane	25000	U
56-23-5	Carbon Tetrachloride	25000	U
108-05-4	Vinyl Acetate	50000	U
75-27-4	Bromodichloromethane	25000	U
78-87-5	1,2-Dichloropropane	25000	U
10061-01-5	cis-1,3-Dichloropropene	25000	U
10061-02-6	Trans-1,3-Dichloropropene	25000	U
79-01-6	Trichloroethene	25000	U
124-48-1	Dibromochloromethane	25000	U
79-00-5	1,1,2-Trichloroethane	25000	U
71-43-2	Benzene	25000	U
10061-01-5	cis-1,3-Dichloropropene	25000	U
10061-02-6	trans-1,3-Dichloropropene	25000	U
75-25-2	Bromoform	25000	U
108-10-1	4-Methyl-2-Pentanone	50000	U
591-78-6	2-Hexanone	50000	U
127-18-4	Tetrachloroethene	25000	U
79-34-5	1,1,2,2-Tetrachloroethane	25000	U
108-88-3	Toluene	80000	
108-90-7	Chlorobenzene	25000	U
100-41-4	Ethylbenzene	25000	U
100-42-5	Styrene	25000	U
1330-20-7	Xylene (total)	94000	

1A
VOLATILE ORGANICS ANALYSIS DATA SHEET

EPA SAMPLE NO.

TANKC-11

Lab Name: PDP ANALYTICAL Contract: _____

Lab Code: _____ Case No.: PRC SAS No.: _____ SDG No.: 2921

Matrix: (soil/water) SOIL Lab Sample ID: 2921 11

Sample wt/vol: 4.00 (g/mL) G Lab File ID: E3096

Level: (low/med) MED Date Received: 04/26/95

% Moisture: not dec. ____ Date Analyzed: 05/16/95

Column: (pack/cap) CAP Dilution Factor: 100

CAS NO.	COMPOUND	CONCENTRATION UNITS: (ug/L or ug/Kg) UG/KG	Q
74-87-3	Chloromethane	120000	U
74-83-9	Bromomethane	120000	U
75-01-4	Vinyl Chloride	120000	U
75-00-3	Chloroethane	120000	U
75-09-2	Methylene Chloride	62000	U
67-64-1	Acetone	120000	U
75-15-0	Carbon Disulfide	62000	U
75-35-4	1,1-Dichloroethene	62000	U
75-34-3	1,1-Dichloroethane	62000	U
540-59-0	1,2-Dichloroethene (total)	62000	U
67-66-3	Chloroform	62000	U
107-06-2	1,2-Dichloroethane	62000	U
78-93-3	2-Butanone	120000	U
71-55-6	1,1,1-Trichloroethane	62000	U
56-23-5	Carbon Tetrachloride	62000	U
108-05-4	Vinyl Acetate	120000	U
75-27-4	Bromodichloromethane	62000	U
78-87-5	1,2-Dichloropropane	62000	U
10061-01-5	cis-1,3-Dichloropropene	62000	U
10061-02-6	Trans-1,3-Dichloropropene	62000	U
79-01-6	Trichloroethene	62000	U
124-48-1	Dibromochloromethane	62000	U
79-00-5	1,1,2-Trichloroethane	62000	U
71-43-2	Benzene	62000	U
10061-01-5	cis-1,3-Dichloropropene	62000	U
10061-02-6	trans-1,3-Dichloropropene	62000	U
75-25-2	Bromoform	62000	U
108-10-1	4-Methyl-2-Pentanone	120000	U
591-78-6	2-Hexanone	120000	U
127-18-4	Tetrachloroethene	62000	U
79-34-5	1,1,2,2-Tetrachloroethane	62000	U
108-88-3	Toluene	1100000	
108-90-7	Chlorobenzene	62000	U
100-41-4	Ethylbenzene	62000	U
100-42-5	Styrene	62000	U
1330-20-7	Xylene (total)	230000	

PDP ANALYTICAL SERVICES

1680 Lake Front Circle. Ste. B; The Woodlands, TX 77380; Phone (713)363-2233

LABORATORY REPORT

Client:	PRC ENVIRONMENTAL	Client Sample ID:	BJWEST-OUTSUMP-01	Date Sampled:	04/24/95
Project Name:	BJ/WESTERN COMPANY	PDP Sample ID:	2921.01	Date Received:	04/26/95
Project No.:	170R063214LA	Report No.:	E3175	Date Reported:	05/24/95

GC/MS-TCLP VOLATILE ORGANICS (DATA SHEET)

Sample Matrix:	SLUDGE	Dilution:	5.0	Method Ref.:	SW846-8240
Multiplying Factor:	5.0	Date TCLP Extracted:	05/08/95	GC/MS File ID:	E3175
Sample Volume:	5.0 ml	Date Analyzed:	05/19/95	Analyst:	LI

COMPOUND	REGULATORY LEVEL (ug/L) *	QUANTITATION LIMIT (ug/L)	RESULTS (ug/L)
1,1-Dichloroethene	700	25	ND
1,2-Dichloroethane	500	25	ND
2-Butanone	200000	50	101
Benzene	500	25	ND
Carbon tetrachloride	500	25	ND
Chlorobenzene	100000	25	ND
Chloroform	6000	25	ND
Tetrachloroethene	700	25	ND
Trichloroethene	500	25	ND
Vinylchloride	200	50	ND

QUALITY ASSURANCE/QUALITY CONTROL

Surrogate	Spike Added (ug/L)	QC Limits (Recovery)	% Recovery
1,2-Dichloroethane-d4	50	(76-114)	98
Toluene-d8	50	(88-110)	99
Bromofluorobenzene	50	(86-115)	89

Method Blank ID: 2953V.WBLK2 LCS ID: NA MS ID: NA MSD ID: NA DUP ID: NA

TCLP Blank ID: 2921V.TBLK1 TCLP LCS ID: 2921V.WLCS1 TCLP MS ID: NA TCLP MSD ID: NA TCLP DUP ID: NA

* Regulatory Levels are as stated in 40CFR 261.24 and are provided for information only.

PDP ANALYTICAL SERVICES

1580 Lake Front Circle, Ste. B; The Woodlands, TX 77380; Phone (713)363-2233

LABORATORY REPORT

Client:	PRC ENVIRONMENTAL	Client Sample ID:	BJWEST-SANDTRAP-02	Date Sampled:	04/24/95
Project Name:	BJ/WESTERN COMPANY	PDP Sample ID:	2921.02	Date Received:	04/26/95
Project No.:	170R063214LA	Report No.:	E3176	Date Reported:	05/24/95

GC/MS-TCLP VOLATILE ORGANICS (DATA SHEET)

Sample Matrix:	LIQUID	Dilution:	5.0	Method Ref.:	SW846-8240
Multiplying Factor:	5.0	Date TCLP Extracted:	05/08/95	GC/MS File ID:	E3176
Sample Volume:	5.0 ml	Date Analyzed:	05/19/95	Analyst:	LI

COMPOUND	REGULATORY LEVEL (ug/L) *	QUANTITATION LIMIT (ug/L)	RESULTS (ug/L)
1,1-Dichloroethene	700	25	ND
1,2-Dichloroethane	500	25	ND
2-Butanone	200000	50	119
Benzene	500	25	ND
Carbon tetrachloride	500	25	ND
Chlorobenzene	100000	25	ND
Chloroform	6000	25	ND
Tetrachloroethene	700	25	ND
Trichloroethene	500	25	ND
Vinylchloride	200	50	ND

QUALITY ASSURANCE/QUALITY CONTROL

Surrogate	Spike Added (ug/L)	QC Limits (Recovery)	% Recovery
1,2-Dichloroethane-d4	50	(76-114)	96
Toluene-d8	50	(88-110)	98
Bromofluorobenzene	50	(86-115)	88

Method Blank ID:2953V.WBLK2 LCS ID: NA MS ID: NA MSD ID: NA DUP ID: NA

TCLP Blank ID: 2921V.TBLK1 TCLP LCS ID: 2921V.WLCS1 TCLP MS ID:2921V.02MS TCLP MSD ID:NA TCLP DUP ID:NA

* = Regulatory Levels are as stated in 40CFR 261.24 and are provided for information only.

PDP ANALYTICAL SERVICES

1680 Lake Front Circle, Ste. B; The Woodlands, TX 77380; Phone (713)363-2233

LABORATORY REPORT

Client:	PRC ENVIRONMENTAL	Client Sample ID:	BJWEST-SANDTRAP-03	Date Sampled:	04/24/95
Project Name:	BJ/WESTERN COMPANY	PDP Sample ID:	2921.03	Date Received:	04/26/95
Project No.:	170R063214LA	Report No.:	E3195	Date Reported:	05/24/95

GC/MS-TCLP VOLATILE ORGANICS (DATA SHEET)

Sample Matrix:	LIQUID	Dilution:	5.0	Method Ref.:	SW846-8240
Multiplying Factor:	5.0	Date TCLP Extracted:	05/08/95	GC/MS File ID:	E3195
Sample Volume:	5.0 ml	Date Analyzed:	05/22/95	Analyst:	LZ

COMPOUND	REGULATORY LEVEL (ug/L) *	QUANTITATION LIMIT (ug/L)	RESULTS (ug/L)
1,1-Dichloroethene	700	25	ND
1,2-Dichloroethane	500	25	ND
2-Butanone	200000	50	129
Benzene	500	25	ND
Carbon tetrachloride	500	25	ND
Chlorobenzene	100000	25	ND
Chloroform	6000	25	ND
Tetrachloroethene	700	25	ND
Trichloroethene	500	25	ND
Vinylchloride	200	50	ND

QUALITY ASSURANCE/QUALITY CONTROL

Surrogate	Spike Added (ug/L)	QC Limits (Recovery)	% Recovery
1,2-Dichloroethane-d4	50	(76-114)	101
Toluene-d8	50	(88-110)	107
Bromofluorobenzene	50	(86-115)	94

Method Blank ID:2953V.WBLK2 LCS ID: NA MS ID: NA MSD ID: NA DUP ID: NA

TCLP Blank ID: 2921V.TBLX1 TCLP LCS ID: 2921V.WLCS2 TCLP MS ID:NA TCLP MSD ID:NA TCLP DUP ID:NA

* Regulatory Levels are as stated in 40CFR 261.24 and are provided for information only.

PDP ANALYTICAL SERVICES

1680 Lake Front Circle, Ste. 3; The Woodlands, TX 77380; Phone (713)363-2233

LABORATORY REPORT

Client:	PRC ENVIRONMENTAL	Client Sample ID:	BJWEST-SANDTRAP-04	Date Sampled:	04/24/95
Project Name:	BJ/WESTERN COMPANY	PDP Sample ID:	2921.04	Date Received:	04/26/95
Project No.:	170R063214LA	Report No.:	E3196	Date Reported:	05/24/95

GC/MS-TCLP VOLATILE ORGANICS (DATA SHEET)

Sample Matrix:	SLUDGE	Dilution:	5.0	Method Ref.:	SW846-8240
Multiplying Factor:	5.0	Date TCLP Extracted:	05/08/95	GC/MS File ID:	E3196
Sample Volume:	5.0 ml	Date Analyzed:	05/22/95	Analyst:	LI

COMPOUND	RESULATORY LEVEL (ug/L) *	QUANTITATION LIMIT (ug/L)	RESULTS (ug/L)
1,1-Dichloroethene	700	25	ND
1,2-Dichloroethane	500	25	ND
2-Butanone	200000	50	107
Benzene	500	25	ND
Carbon tetrachloride	500	25	ND
Chlorobenzene	100000	25	ND
Chloroform	6000	25	ND
Tetrachloroethene	700	25	ND
Trichloroethene	500	25	ND
Vinylchloride	200	50	ND

QUALITY ASSURANCE/QUALITY CONTROL

Surrogate	Spike Added (ug/L)	QC Limits (Recovery)	% Recovery
1,2-Dichloroethane-d4	50	(76-114)	99
Toluene-d8	50	(88-110)	106
Bromofluorobenzene	50	(86-115)	92

Method Blank ID:2921V.WBLK2 LCS ID: NA MS ID: NA MSD ID: NA DUP ID: NA

TCLP Blank ID: 2921V.TBLK1 TCLP LCS ID: 2921V.WLCS2 TCLP MS ID:2921.04MS TCLP MSD ID:NA TCLP DUP ID:NA

* = Regulatory Levels are as stated in 40CFR 261.24 and are provided for information only.

PDP ANALYTICAL SERVICES
1680 Lake Front Circle, Ste. B; The Woodlands, TX 77380; Phone (713)363-2233

LABORATORY REPORT

Client:	PRC ENVIRONMENTAL	Client Sample ID:	BJWEST-SANDTRAP-05	Date Sampled:	04/24/95
Project Name:	BJ/WESTERN COMPANY	PDP Sample ID:	2921.05	Date Received:	04/26/95
Project No.:	170R063214LA	Report No.:	E3197	Date Reported:	05/24/95

GC/MS-TCLP VOLATILE ORGANICS (DATA SHEET)

Sample Matrix:	SLUDGE	Dilution:	5.0	Method Ref.:	SW846-8240
Multiplying Factor:	5.0	Date TCLP Extracted:	05/08/95	GC/MS File ID:	E3197
Sample Volume:	5.0 ml	Date Analyzed:	05/22/95	Analyst:	LI

COMPOUND	REGULATORY LEVEL (ug/L) *	QUANTITATION LIMIT (ug/L)	RESULTS (ug/L)
1,1-Dichloroethene	700	25	ND
1,2-Dichloroethane	500	25	ND
2-Butanone	200000	50	99
Benzene	500	25	ND
Carbon tetrachloride	500	25	ND
Chlorobenzene	100000	25	ND
Chloroform	6000	25	ND
Tetrachloroethene	700	25	ND
Trichloroethene	500	25	ND
Vinylchloride	200	50	ND

QUALITY ASSURANCE/QUALITY CONTROL

Surrogate	Spike Added (ug/L)	QC Limits (Recovery)	% Recovery
1,2-Dichloroethane-d4	50	(76-114)	94
Toluene-d8	50	(88-110)	101
Bromofluorobenzene	50	(86-115)	87

Method Blank ID:2921V.WBLK2 LCS ID: NA MS ID: NA MSD ID: NA DUP ID: NA

TCLP Blank ID: 2921V.TBLK1 TCLP LCS ID: 2921V.WLCS1 TCLP MS ID:NA TCLP MSD ID:NA TCLP DUP ID:NA

* Regulatory Levels are as stated in 40CFR 261.24 and are provided for information only.

PDP ANALYTICAL SERVICES

1680 Lake Front Circle, Ste. B; The Woodlands, TX 77380; Phone (713)363-2233

LABORATORY REPORT

Client:	PRC ENVIRONMENTAL	Client Sample ID:	BJWEST-TANKA-06	Date Sampled:	04/24/95
Project Name:	BJ/WESTERN COMPANY	PDP Sample ID:	2921.06	Date Received:	04/26/95
Project No.:	170R063214LA	Report No.:	E3216	Date Reported:	05/24/95

GC/MS-TCLP VOLATILE ORGANICS (DATA SHEET)

Sample Matrix:	LIQUID	Dilution:	5.0	Method Ref.:	SW846-8240
Multiplying Factor:	5.0	Date TCLP Extracted:	05/08/95	GC/MS File ID:	E3216
Sample Volume:	5.0 ml	Date Analyzed:	05/23/95	Analyst:	LI

COMPOUND	REGULATORY LEVEL (ug/L) *	QUANTITATION LIMIT (ug/L)	RESULTS (ug/L)
1,1-Dichloroethene	700	25	ND
1,2-Dichloroethane	500	25	ND
2-Butanone	200000	50	ND
Benzene	500	25	ND
Carbon tetrachloride	500	25	ND
Chlorobenzene	100000	25	ND
Chloroform	6000	25	ND
Tetrachloroethene	700	25	ND
Trichloroethene	500	25	ND
Vinylchloride	200	50	ND

QUALITY ASSURANCE/QUALITY CONTROL

Surrogate	Spike Added (ug/L)	QC Limits (Recovery)	% Recovery
1,2-Dichloroethane-d4	50	(76-114)	99
Toluene-d8	50	(88-110)	100
Bromofluorobenzene	50	(86-115)	98

Method Blank ID: 2953V.WBLK3 LCS ID: NA MS ID: NA MSD ID: NA DUP ID: NA

TCLP Blank ID: 2921V.TBLK1 TCLP LCS ID: 2921V.WLCS3 TCLP MS ID: NA TCLP MSD ID: NA TCLP DUP ID: NA

* = Regulatory Levels are as stated in 40CFR 261.24 and are provided for information only.

PDP ANALYTICAL SERVICES
1680 Lake Front Circle, Ste. B; The Woodlands, TX 77380; Phone (713)363-2233

LABORATORY REPORT

Client:	PRC ENVIRONMENTAL	Client Sample ID:	BJWEST-TANKA-07	Date Sampled:	04/24/95
Project Name:	BJ/WESTERN COMPANY	PDP Sample ID:	2921.07	Date Received:	04/26/95
Project No.:	170R063214LA	Report No.:	E3217	Date Reported:	05/24/95

GC/MS-TCLP VOLATILE ORGANICS (DATA SHEET)

Sample Matrix:	SLUDGE	Dilution:	5.0	Method Ref.:	SW846-8240
Multiplying Factor:	5.0	Date TCLP Extracted:	05/08/95	GC/MS File ID:	E3217
Sample Volume:	5.0 ml	Date Analyzed:	05/23/95	Analyst:	LZ

COMPOUND	REGULATORY LEVEL (ug/L) *	QUANTITATION LIMIT (ug/L)	RESULTS (ug/L)
1,1-Dichloroethene	700	25	ND
1,2-Dichloroethane	500	25	ND
2-Butanone	200000	50	185
Benzene	500	25	ND
Carbon tetrachloride	500	25	ND
Chlorobenzene	100000	25	ND
Chloroform	6000	25	ND
Tetrachloroethene	700	25	ND
Trichloroethene	500	25	ND
Vinylchloride	200	50	ND

QUALITY ASSURANCE/QUALITY CONTROL

Surrogate	Spike Added (ug/L)	QC Limits (Recovery)	% Recovery
1,2-Dichloroethane-d4	50	(76-114)	91
Toluene-d8	50	(88-110)	88
Bromofluorobenzene	50	(86-115)	87

Method Blank ID:2921V.WBLK3 LCS ID: NA MS ID: NA MSD ID: NA DUP ID: NA

TCLP Blank ID: 2921V.TBLK1 TCLP LCS ID: 2921V.WLCS3 TCLP MS ID:NA TCLP MSD ID:NA TCLP DUP ID:NA

* = Regulatory Levels are as stated in 40CFR 261.24 and are provided for information only.

000157

PDP ANALYTICAL SERVICES
1680 Lake Front Circle, Ste. 8; The Woodlands, TX 77380; Phone (713)363-2233

LABORATORY REPORT

Client:	PRC ENVIRONMENTAL	Client Sample ID:	BJWEST-TANKB-08	Date Sampled:	04/24/95
Project Name:	BJ/WESTERN COMPANY	PDP Sample ID:	2921.08	Date Received:	04/26/95
Project No.:	170R063214LA	Report No.:	05084	Date Reported:	05/24/95

GC/MS-TCLP VOLATILE ORGANICS (DATA SHEET)

Sample Matrix:	LIQUID	Dilution:	5.0	Method Ref.:	SW846-8240
Multiplying Factor:	5.0	Date TCLP Extracted:	05/08/95	GC/MS File ID:	05084
Sample Volume:	5.0 ml	Date Analyzed:	05/19/95	Analyst:	LZ

COMPOUND	REGULATORY LEVEL (ug/L) *	QUANTITATION LIMIT (ug/L)	RESULTS (ug/L)
1,1-Dichloroethene	700	25	ND
1,2-Dichloroethane	500	25	ND
2-Butanone	200000	50	ND
Benzene	500	25	ND
Carbon tetrachloride	500	25	ND
Chlorobenzene	100000	25	ND
Chloroform	6000	25	ND
Tetrachloroethene	700	25	ND
Trichloroethene	500	25	ND
Vinylchloride	200	50	ND

QUALITY ASSURANCE/QUALITY CONTROL

Surrogate	Spike Added (ug/L)	QC Limits (Recovery)	% Recovery
1,2-Dichloroethane-d4	50	(76-114)	93
Toluene-d8	50	(88-110)	88
Bromofluorobenzene	50	(86-115)	96

Method Blank ID: 2953V.WBLK1 LCS ID: NA MS ID: NA MSD ID: NA DUP ID: NA

TCLP Blank ID: 2921V.FBLK1 TCLP LCS ID: 2921V.WLCS1 TCLP MS ID: NA TCLP MSD ID: NA TCLP DUP ID: NA

* Regulatory Levels are as stated in 40CFR 261.24 and are provided for information only.

000163

PDP ANALYTICAL SERVICES
1660 Lake Front Circle, Ste. B; The Woodlands, TX 77380; Phone (713)363-2233

LABORATORY REPORT

Client:	PRC ENVIRONMENTAL	Client Sample ID:	BJWEST-TANKB-09	Date Sampled:	04/24/95
Project Name:	BJ/WESTERN COMPANY	PDP Sample ID:	2921.09	Date Received:	04/26/95
Project No.:	170R063214LA	Report No.:	E3219	Date Reported:	05/24/95

GC/MS-TCLP VOLATILE ORGANICS (DATA SHEET)

Sample Matrix:	SLUDGE	Dilution:	5.0	Method Ref.:	SW846-8240
Multiplying Factor:	5.0	Date TCLP Extracted:	05/08/95	GC/MS File ID:	E3219
Sample Volume:	5.0 ml	Date Analyzed:	05/23/95	Analyst:	LI

COMPOUND	REGULATORY LEVEL (ug/L) *	QUANTITATION LIMIT (ug/L)	RESULTS (ug/L)
1,1-Dichloroethene	700	25	ND
1,2-Dichloroethane	500	25	ND
2-Butanone	200000	50	145
Benzene	500	25	ND
Carbon tetrachloride	500	25	ND
Chlorobenzene	100000	25	ND
Chloroform	6000	25	ND
Tetrachloroethene	700	25	ND
Trichloroethene	500	25	ND
Vinylchloride	200	50	ND

QUALITY ASSURANCE/QUALITY CONTROL

Surrogate	Spike Added (ug/L)	QC Limits (Recovery)	% Recovery
1,2-Dichloroethane-d4	50	(76-114)	93
Toluene-d8	50	(88-110)	94
Bromofluorobenzene	50	(86-115)	96

Method Blank ID:2921V.MBLK3 LCS ID: NA MS ID: NA MSD ID: NA DUP ID: NA

TCLP Blank ID: 2921V.TBLK1 TCLP LCS ID: 2921V.WLCS3 TCLP MS ID:NA TCLP MSD ID:NA TCLP DUP ID:NA

* = Regulatory Levels are as stated in 40CFR 261.24 and are provided for information only.

000167

PDP ANALYTICAL SERVICES

1680 Lake Front Circle, Ste. B; The Woodlands, TX 77380; Phone (713)363-2233

LABORATORY REPORT

Client:	PRC ENVIRONMENTAL	Client Sample ID:	BJWEST-TANKC-10	Date Sampled:	04/24/95
Project Name:	BJ/WESTERN COMPANY	PDP Sample ID:	2921.10	Date Received:	04/26/95
Project No.:	170R063214LA	Report No.:	B5077	Date Reported:	05/24/95

GC/MS-TCLP VOLATILE ORGANICS (DATA SHEET)

Sample Matrix:	LIQUID	Dilution:	1.0	Method Ref.:	SW846-8240
Multiplying Factor:	1.0	Date TCLP Extracted:	05/08/95	GC/MS File ID:	B5077
Sample Volume:	5.0 ml	Date Analyzed:	05/19/95	Analyst:	LZ

COMPOUND	REGULATORY LEVEL (ug/L) *	QUANTITATION LIMIT (ug/L)	RESULTS (ug/L)
1,1-Dichloroethene	700	5	ND
1,2-Dichloroethane	500	5	ND
2-Butanone	200000	10	ND
Benzene	500	5	ND
Carbon tetrachloride	500	5	ND
Chlorobenzene	100000	5	ND
Chloroform	6000	5	ND
Tetrachloroethene	700	5	ND
Trichloroethene	500	5	ND
Vinylchloride	200	10	ND

QUALITY ASSURANCE/QUALITY CONTROL

Surrogate	Spike Added (ug/L)	QC Limits (Recovery)	% Recovery
1,2-Dichloroethane-d4	50	(76-114)	97
Toluene-d8	50	(88-110)	87
Bromofluorobenzene	50	(86-115)	98

Method Blank ID:2920V.WBLK1 LCS ID: NA MS ID: NA MSD ID: NA DUP ID: NA

TCLP Blank ID: 2921V.FBLK1 TCLP LCS ID: 2921V.WLCS1 TCLP MS ID:NA TCLP MSD ID:NA TCLP DUP ID:NA

* Regulatory Levels are as stated in 40CFR 261.24 and are provided for information only.

PDP ANALYTICAL SERVICES
1680 Lake Front Circle, Ste. B; The Woodlands, TX 77380; Phone (713)363-2233

LABORATORY REPORT

Client:	PRC ENVIRONMENTAL	Client Sample ID:	BJWEST-TANKC-1B	Date Sampled:	04/24/95
Project Name:	BJ/WESTERN COMPANY	PDP Sample ID:	2921.10RA	Date Received:	04/26/95
Project No.:	170R063214LA	Report No.:	B5082	Date Reported:	05/24/95

GC/MS-TCLP VOLATILE ORGANICS (DATA SHEET)

Sample Matrix:	SLUDGE	Dilution:	100000.0	Method Ref.:	SW846-8240
Multiplying Factor:	100000.0	Date TCLP Extracted:	05/08/95	GC/MS File ID:	B5082
Sample Volume:	5.0 ml	Date Analyzed:	05/19/95	Analyst:	LZ

COMPOUND	REGULATORY LEVEL (ug/L) *	QUANTITATION LIMIT (ug/L)	RESULTS (ug/L)
1,1-Dichloroethene	700	500000	ND
1,2-Dichloroethane	500	500000	ND
2-Butanone	200000	1000000	ND
Benzene	500	500000	ND
Carbon tetrachloride	500	500000	ND
Chlorobenzene	100000	500000	ND
Chloroform	6000	500000	ND
Tetrachloroethene	700	500000	ND
Trichloroethene	500	500000	ND
Vinylchloride	200	1000000	ND

QUALITY ASSURANCE/QUALITY CONTROL

Surrogate	Spike Added (ug/L)	QC Limits (Recovery)	% Recovery
1,2-Dichloroethane-d4	50	(76-114)	98
Toluene-d8	50	(88-110)	87
Bromofluorobenzene	50	(86-115)	97

Method Blank ID:2920V.WBLK1 LCS ID: NA MS ID: NA MSD ID: NA DUP ID: N

TCLP Blank ID: 2921V.FBLK1 TCLP LCS ID: 2921V.WLCS1 TCLP MS ID:NA TCLP MSD IDNA TCLP DUP ID:N

* = Regulatory Levels are as stated in 40CFR 261.24 and are provided for information only.

000177

PDP ANALYTICAL SERVICES

1680 Lake Front Circle, Ste. B; The Woodlands, TX 77380; Phone (713)363-2233

LABORATORY REPORT

Client:	PRC ENVIRONMENTAL	Client Sample ID:	BJWEST-TANKC-11	Date Sampled:	04/24/95
Project Name:	BJ/WESTERN COMPANY	PDP Sample ID:	2921.11	Date Received:	04/26/95
Project No.:	170R063214LA	Report No.:	E3222	Date Reported:	05/24/95

GC/MS-TCLP VOLATILE ORGANICS (DATA SHEET)

Sample Matrix:	SLUDGE	Dilution:	5.0	Method Ref.:	SW846-8240
Multiplying Factor:	5.0	Date TCLP Extracted:	05/08/95	GC/MS File ID:	E3222
Sample Volume:	5.0 ml	Date Analyzed:	05/23/95	Analyst:	LZ

COMPOUND	REGULATORY LEVEL (ug/L) *	QUANTITATION LIMIT (ug/L)	RESULTS (ug/L)
1,1-Dichloroethene	700	25	ND
1,2-Dichloroethane	500	25	ND
2-Butanone	200000	50	242
Benzene	500	25	ND
Carbon tetrachloride	500	25	ND
Chlorobenzene	100000	25	ND
Chloroform	6000	25	ND
Tetrachloroethene	700	25	ND
Trichloroethene	500	25	ND
Vinylchloride	200	50	ND

QUALITY ASSURANCE/QUALITY CONTROL

Surrogate	Spike Added (ug/L)	QC Limits (Recovery)	% Recovery
1,2-Dichloroethane-d4	50	(76-114)	97
Toluene-d8	50	(88-110)	97
Bromofluorobenzene	50	(86-115)	93

Method Blank ID:2921V.WBLK3 LCS ID: NA MS ID: NA MSD ID: NA DUP ID: NA

TCLP Blank ID: 2921V.TBLK1 TCLP LCS ID: 2921V.WLCS3 TCLP MS ID:NA TCLP MSD ID:NA TCLP DUP ID:NA

* = Regulatory Levels are as stated in 40CFR 261.24 and are provided for information only.

PDP ANALYTICAL SERVICES
1680 Lake Front Circle, Suite B, The Woodlands, TX 77380; (713) 363-2233

LABORATORY REPORT

Client:	PRC ENVIRONMENTAL	Client Sample ID:	BJWEST-OUTSUMP-01	Date Sampled:	04/24/95
Project Name:	BJ/WESTERN COMPANY	PDP Sample ID:	2921.01	Date Received:	04/26/95
Project No.:	170R063214LA	Report No.:	A6823	Date Reported:	05/22/95

GC/MS-TCLP SEMIVOLATILES (DATA SHEET)

Sample Matrix:	SLUDGE	Dilution:	1.0	Method Ref.:	SW846-8270
Multiplying Factor:	5.0	Date TCLP Extracted:	05/10/95	GC/MS File ID:	A6823
Sample Volume:	200 ml	Date Extracted:	05/12/95	Analyst:	RRP
Extract Volume:	1.0 ml	Date Analyzed:	05/19/95		

COMPOUND	REGULATORY LEVEL (ug/L) *	QUANTITATION LIMIT (ug/L)	RESULTS (ug/L)
1,4-Dichlorobenzene	7500	50	ND
2,4,5-Trichlorophenol	400000	50	ND
2,4,6-Trichlorophenol	2000	50	ND
2,4-Dinitrotoluene	130	50	ND
2-Methylphenol	200000	50	ND
3+4-Methylphenols	200000	50	ND
Hexachlorobenzene	130	50	ND
Hexachlorobutadiene	500	50	ND
Hexachloroethane	3000	50	ND
Nitrobenzene	2000	50	ND
Pentachlorophenol	100000	125	ND
Pyridine	5000	50	ND

QUALITY ASSURANCE/QUALITY CONTROL

Surrogate	Spike Added (ug/L)	QC Limits (Recovery)	% Recovery	Surrogate	Spike Added (ug/L)	QC Limits (Recovery)	% Recovery
Nitrobenzene-d5	250	(35-114)	74	Phenol-d5	375	(10-94)	22
2-Fluorobiphenyl	250	(43-116)	64	2-Fluorophenol	375	(21-100)	48
Terphenyl-d14	250	(33-141)	72	2,4,6-Tribromophenol	375	(10-123)	51

Method Blank ID: 2921S.WBLK1 LCS ID: NA MS ID: NA MSD ID: NA

TCLP Blank ID: 2921S.TBLK1 TCLP LCS ID: 2921S.TLCS1 TCLP MS ID: 2921.04MS TCLP MSD ID: NA

* = Regulatory Levels are as stated in 40CFR 261.24 and are provided for information only.

PDP ANALYTICAL SERVICES
1680 Lake Front Circle, Suite 8, The Woodlands, TX 77380; (713) 363-2233

LABORATORY REPORT

Client:	PRC ENVIRONMENTAL	Client Sample ID:	BJWEST-SANDTRAP-02	Date Sampled:	04/24/95
Project Name:	BJ/WESTERN COMPANY	PDP Sample ID:	2921.02	Date Received:	04/26/95
Project No.:	170R063214LA	Report No.:	A6824	Date Reported:	05/22/95

GC/MS-TCLP SEMIVOLATILES (DATA SHEET)

Sample Matrix:	LIQUID	Dilution:	1.0	Method Ref.:	SW846-8270
Multiplying Factor:	5.0	Date TCLP Extracted:	05/10/95	GC/MS File ID:	A6824
Sample Volume:	200 ml	Date Extracted:	05/12/95	Analyst:	RRP
Extract Volume:	1.0 ml	Date Analyzed:	05/19/95		

COMPOUND	REGULATORY LEVEL (ug/L) *	QUANTITATION LIMIT (ug/L)	RESULTS (ug/L)
1,4-Dichlorobenzene	7500	50	ND
2,4,5-Trichlorophenol	400000	50	ND
2,4,6-Trichlorophenol	2000	50	ND
2,4-Dinitrotoluene	130	50	ND
2-Methylphenol	200000	50	ND
3+4-Methylphenols	200000	50	ND
Hexachlorobenzene	130	50	ND
Hexachlorobutadiene	500	50	ND
Hexachloroethane	3000	50	ND
Nitrobenzene	2000	50	ND
Pentachlorophenol	100000	125	ND
Pyridine	5000	50	ND

QUALITY ASSURANCE/QUALITY CONTROL

Surrogate	Spike Added (ug/L)	QC Limits (Recovery)	% Recovery	Surrogate	Spike Added (ug/L)	QC Limits (Recovery)	% Recovery
Nitrobenzene-d5	250	(35-114)	75	Phenol-d5	375	(10-94)	61
2-Fluorobiphenyl	250	(43-116)	69	2-Fluorophenol	375	(21-100)	62
Terphenyl-d14	250	(33-141)	82	2,4,6-Tribromophenol	375	(10-123)	53

Method Blank ID: 2921S.MBLK1 LCS ID: NA MS ID: NA MSD ID: NA

TCLP Blank ID: 2921S.TBLK1 TCLP LCS ID: 2921S.TLCS1 TCLP MS ID: 2921.04MS TCLP MSD ID: NA

* = Regulatory Levels are as stated in 40CFR 261.24 and are provided for information only.

PDP ANALYTICAL SERVICES
1680 Lake Front Circle, Suite 8, The Woodlands, TX 77380; (713) 363-2233

LABORATORY REPORT

Client:	PRC ENVIRONMENTAL	Client Sample ID:	BJWEST-SANDTRAP-03	Date Sampled:	04/24/95
Project Name:	BJ/WESTERN COMPANY	PDP Sample ID:	2921.03	Date Received:	04/26/95
Project No.:	170R063214LA	Report No.:	A6825	Date Reported:	05/22/95

GC/MS-TCLP SEMIVOLATILES (DATA SHEET)

Sample Matrix:	LIQUID	Dilution:	1.0	Method Ref.:	SW846-8270
Multiplying factor:	5.0	Date TCLP Extracted:	05/10/95	GC/MS File ID:	A6825
Sample Volume:	200 ml	Date Extracted:	05/12/95	Analyst:	RRP
Extract Volume:	1.0 ml	Date Analyzed:	05/19/95		

COMPOUND	REGULATORY LEVEL (ug/L) *	QUANTITATION LIMIT (ug/L)	RESULTS (ug/L)
1,4-Dichlorobenzene	7500	50	ND
2,4,5-Trichlorophenol	400000	50	ND
2,4,6-Trichlorophenol	2000	50	ND
2,4-Dinitrotoluene	130	50	ND
2-Methylphenol	200000	50	ND
3+4-Methylphenols	200000	50	ND
Hexachlorobenzene	130	50	ND
Hexachlorobutadiene	500	50	ND
Hexachloroethane	3000	50	ND
Nitrobenzene	2000	50	ND
Pentachlorophenol	100000	125	ND
Pyridine	5000	50	ND

QUALITY ASSURANCE/QUALITY CONTROL

Surrogate	Spike Added (ug/L)	QC Limits (Recovery)	% Recovery	Surrogate	Spike Added (ug/L)	QC Limits (Recovery)	% Recovery
Nitrobenzene-d5	250	(35-114)	78	Phenol-d5	375	(10-94)	57
2-Fluorobiphenyl	250	(43-116)	74	2-Fluorophenol	375	(21-100)	55
Terphenyl-d14	250	(33-141)	89	2,4,6-Tribromophenol	375	(10-123)	52

Method Blank ID: 2921S.MBLX1 LCS ID: NA MS ID: NA MSD ID: NA

TCLP Blank ID: 2921S.TBLX1 TCLP LCS ID: 2921S.TLCS1 TCLP MS ID: 2921.04MS TCLP MSD ID: NA

* : Regulatory Levels are as stated in 40CFR 261.24 and are provided for information only.

POP ANALYTICAL SERVICES
1680 Lake Front Circle, Suite 8, The Woodlands, TX 77380; (713) 363-2233

LABORATORY REPORT

Client:	PRC ENVIRONMENTAL	Client Sample ID:	8JWEST-SANDTRAP-04	Date Sampled:	04/24/95
Project Name:	8J/WESTERN COMPANY	POP Sample ID:	2921.04	Date Received:	04/26/95
Project No.:	170R063214LA	Report No.:	A6826	Date Reported:	05/22/95

GC/MS-TCLP SEMIVOLATILES (DATA SHEET)

Sample Matrix:	SLUDGE	Dilution:	1.0	Method Ref.:	SW846-8270
Multiplying Factor:	5.0	Date TCLP Extracted:	05/10/95	GC/MS File ID:	A6826
Sample Volume:	200 ml	Date Extracted:	05/12/95	Analyst:	RRP
Extract Volume:	1.0 ml	Date Analyzed:	05/19/95		

COMPOUND	REGULATORY LEVEL (ug/L) *	QUANTITATION LIMIT (ug/L)	RESULTS (ug/L)
1,4-Dichlorobenzene	7500	50	ND
2,4,5-Trichlorophenol	400000	50	ND
2,4,6-Trichlorophenol	2000	50	ND
2,4-Dinitrotoluene	130	50	ND
2-Methylphenol	200000	50	ND
3+4-Methylphenols	200000	50	ND
Hexachlorobenzene	130	50	ND
Hexachlorobutadiene	500	50	ND
Hexachloroethane	3000	50	ND
Nitrobenzene	2000	50	ND
Pentachlorophenol	100000	125	ND
Pyridine	5000	50	ND

QUALITY ASSURANCE/QUALITY CONTROL

Surrogate	Spike Added (ug/L)	QC Limits (Recovery)	% Recovery	Surrogate	Spike Added (ug/L)	QC Limits (Recovery)	% Recovery
Nitrobenzene-d5	250	(35-114)	79	Phenol-d5	375	(10-94)	58
2-Fluorobiphenyl	250	(43-116)	76	2-Fluorophenol	375	(21-100)	56
Terphenyl-d14	250	(33-141)	89	2,4,6-Tribromophenol	375	(10-123)	51

Method Blank ID: 2921S.W8LX1 LCS ID: NA MS ID: NA MSD ID: NA

TCLP Blank ID: 2921S.T8LX1 TCLP LCS ID: 2921S.TLCS1 TCLP MS ID: 2921.04MS TCLP MSD ID: NA

* Regulatory Levels are as stated in 40CFR 261.24 and are provided for information only.

PDP ANALYTICAL SERVICES
1680 Lake Front Circle, Suite 8, The Woodlands, TX 77380; (713) 363-2233

LABORATORY REPORT

Client:	PRC ENVIRONMENTAL	Client Sample ID:	BJWEST-SANDTRAP-05	Date Sampled:	04/24/95
Project Name:	BJ/WESTERN COMPANY	PDP Sample ID:	2921.05	Date Received:	04/26/95
Project No.:	170R063214LA	Report No.:	A6831	Date Reported:	05/22/95

GC/MS-TCLP SEMIVOLATILES (DATA SHEET)

Sample Matrix:	SLUDGE	Dilution:	1.0	Method Ref.:	SW846-8270
Multiplying Factor:	5.0	Date TCLP Extracted:	05/10/95	GC/MS File ID:	A6831
Sample Volume:	200 ml	Date Extracted:	05/12/95	Analyst:	RRP
Extract Volume:	1.0 ml	Date Analyzed:	05/19/95		

COMPOUND	REGULATORY LEVEL (ug/L) *	QUANTITATION LIMIT (ug/L)	RESULTS (ug/L)
1,4-Dichlorobenzene	7500	50	ND
2,4,5-Trichlorophenol	400000	50	ND
2,4,6-Trichlorophenol	2000	50	ND
2,4-Dinitrotoluene	130	50	ND
2-Methylphenol	200000	50	ND
3+4-Methylphenols	200000	50	ND
Hexachlorobenzene	130	50	ND
Hexachlorobutadiene	500	50	ND
Hexachloroethane	3000	50	ND
Nitrobenzene	2000	50	ND
Pentachlorophenol	100000	125	ND
Pyridine	5000	50	ND

QUALITY ASSURANCE/QUALITY CONTROL

Surrogate	Spike Added (ug/L)	QC Limits (Recovery)	% Recovery	Surrogate	Spike Added (ug/L)	QC Limits (Recovery)	% Recovery
Nitrobenzene-d5	250	(35-114)	71	Phenol-d5	375	(10-94)	66
2-Fluorobiphenyl	250	(43-116)	69	2-Fluorophenol	375	(21-100)	61
Terphenyl-d14	250	(33-141)	91	2,4,6-Tribromophenol	375	(10-123)	47

Method Blank ID: 2921S.MBLK1 LCS ID: NA MS ID: NA MSD ID: NA

TCLP Blank ID: 2921S.TBLK1 TCLP LCS ID: 2921S.TLCS1 TCLP MS ID: 2921.04MS TCLP MSD ID: NA

* = Regulatory Levels are as stated in 40CFR 261.24 and are provided for information only.

PDP ANALYTICAL SERVICES
1680 Lake Front Circle, Suite 8, The Woodlands, TX 77380; (713) 363-2233

LABORATORY REPORT

Client:	PRC ENVIRONMENTAL	Client Sample ID:	BJWEST-TANKA-06	Date Sampled:	04/24/95
Project Name:	BJ/WESTERN COMPANY	PDP Sample ID:	2921.06	Date Received:	04/26/95
Project No.:	170R063214LA	Report No.:	A6832	Date Reported:	05/22/95

GC/MS-TCLP SEMIVOLATILES (DATA SHEET)

Sample Matrix:	LIQUID	Dilution:	1.0	Method Ref.:	SW846-8270
Multiplying Factor:	5.0	Date TCLP Extracted:	05/10/95	GC/MS File ID:	A6832
Sample Volume:	200 ml	Date Extracted:	05/12/95	Analyst:	RRP
Extract Volume:	1.0 ml	Date Analyzed:	05/19/95		

COMPOUND	REGULATORY LEVEL (ug/L) *	QUANTITATION LIMIT (ug/L)	RESULTS (ug/L)
1,4-Dichlorobenzene	7500	50	ND
2,4,5-Trichlorophenol	400000	50	ND
2,4,6-Trichlorophenol	2000	50	ND
2,4-Dinitrotoluene	130	50	ND
2-Methylphenol	200000	50	ND
3+4-Methylphenols	200000	50	ND
Hexachlorobenzene	130	50	ND
Hexachlorobutadiene	500	50	ND
Hexachloroethane	3000	50	ND
Nitrobenzene	2000	50	ND
Pentachlorophenol	100000	125	ND
Pyridine	5000	50	ND

QUALITY ASSURANCE/QUALITY CONTROL

Surrogate	Spike Added (ug/L)	QC Limits (Recovery)	% Recovery	Surrogate	Spike Added (ug/L)	QC Limits (Recovery)	% Recovery
Nitrobenzene-d5	250	(35-114)	71	Phenol-d5	375	(10-94)	52
2-Fluorobiphenyl	250	(43-116)	68	2-Fluorophenol	375	(21-100)	44
Terphenyl-d14	250	(33-141)	92	2,4,6-Tribromophenol	375	(10-123)	19

Method Blank ID: 2921S.MBLK1 LCS ID: NA MS ID: NA MSD ID: NA

TCLP Blank ID: 2921S.TBLK1 TCLP LCS ID: 2921S.TLCS1 TCLP MS ID: 2921.04MS TCLP MSD ID: NA

* = Regulatory Levels are as stated in 40CFR 261.24 and are provided for information only.