

1R -

269

REPORTS

DATE:

1999



Tipperary CORPORATION

633 Seventeenth Street
Suite 1550
Denver, Colorado 80202

April 27, 1999

CERTIFIED MAIL

Mr. William C. Olson
New Mexico Oil Conservation Division
2040 South Pacheco
Santa Fe, NM 87505

**RE: April 1999 Progress Report
Tatum Pit Closure Project
Lea County, NM**

RECEIVED

MAY 06 1999

ENVIRONMENTAL BUREAU
OIL CONSERVATION DIVISION

Dear Mr. Olson:

Please find enclosed additional results from our monitor wells in the subject project area. These results are from water samples taken on April 1, 1999. These samples represent the seventh quarter of monitoring. We will continue to analyze water samples quarterly.

In our January 1999 progress report, we requested final closure for these projects: Vera (pit and monitor well #5) and State NBN (pit and monitor well #7). In your letter dated March 29, 1999, you requested a water table potentiometric map as well as the magnitude of the hydraulic gradient at these sites to complete your review of our request. Please be advised that we are currently constructing this data and it will be forwarded to you as soon as it is completed.

Additional monitor wells were constructed March 15-16 at the following pit sites: Bell A, State NBF, Sohio 1, Sohio A, and GS State. Complete water analyses from these new monitor wells are included in this report. It appears that an additional monitor well will be necessary for the Sohio 1 and Sohio A pit sites. These will be installed accordingly.

If you have any questions, please call me at (303) 293-9379.

Very truly yours,

Larry G. Sugano
Vice President - Engineering

cc: NMOCD Hobbs Office

Enclosures



Tipperary
CORPORATION

TATUM PIT CLOSURE PROJECT
WATER SAMPLING RESULTS
APRIL, 1999

Executive Summary

Iva COM

Having completed six consecutive quarters of sampling monitor wells 1 & 2 with no BTEX component exceeding WQCC standards, we began a sampling program from the source well. The results are presented in this report. We do not plan to continue to sample wells 1 & 2.

Mable COM

Monitor well #3 has passed six consecutive quarters with no BTEX component exceeding WQCC standards. We do not plan to continue monitoring the location, but will provide complete analyses (RCRA 8 metals, BTEX, and major cation / anions) at the conclusion of the sampling program for the source well. Monitor well #4 showed a slight increase in BTEX concentrations reflecting a normal seasonal increase in water table levels. The source well shows moderate benzene and xylene concentrations.

Vera

The analytical results of six consecutive quarterly samplings described in our February 16th summary revealed no BTEX component concentration in excess of WQCC standards. Tipperary requests final closure of this pit.

Bell A

Monitor wells 6, 13 & 14 show normal increases in BTEX concentrations due to seasonal changes within the water table. An additional delineation well (#25) was drilled a distance of 150' southeast of the mid-point of wells 13 & 14. The drilling log is included within this report. The analytical results of water samples obtained from this new well reflect no BTEX, RCRA 8 metals or cation / anion concentrations in excess of WQCC standards. (See Environmental Labs of Texas log no. 17265).

NBF

Monitor wells 8, 15 & 16 show normal increases in BTEX concentrations due to seasonal changes within the water table. An additional delineation well (#26) was drilled at a distance of 150' southeast of the mid-point of wells 15 & 16. The drilling log is included within this report. The analytical results of water samples obtained from this new well reflect no BTEX, RCRA 8 metals or cation / anion concentrations in excess of WQCC standards. (See Environmental Labs of Texas log no. 17266).

NBN

The analytical results of six consecutive quarterly samplings described in our February 16th summary revealed no BTEX component concentration in excess of WQCC standards. Tipperary requests final closure of this pit.

Sohio State #1

Monitor wells 10, 17 & 18 show normal increases in BTEX concentrations due to seasonal changes within the water table. An additional delineation well (#28) was drilled at a distance of 150' southeast of the mid-point of wells 17 & 18. The drilling log is included within this report. The analytical results of water samples obtained from this new wells reflect acceptable RCRA 8 metals and cation / anion concentrations however the BTEX concentrations are in excess of WQCC standards. (See Environmental Labs of Texas log no. 17268). A fifth monitor well will be drilled, cased, developed and tested.

Sohio State A

Monitor wells 10, 19 & 20 show normal increases in BTEX concentrations due to seasonal changes within the water table. An additional delineation well (#27) was drilled at a distance of 150' southeast of the mid-point of wells 19 & 20. The drilling log is included within this report. The analytical results of water samples obtained from this new well reflect acceptable RCRA 8 metals and cation / anion concentrations however the BTEX concentrations are in excess of WQCC standards. (See Environmental Labs of Texas log no. 17267). A fifth monitor well will be drilled, cased, developed and tested.

G.S. State

Monitor wells 21 & 22 show normal increases in BTEX concentrations due to seasonal changes within the water table. An additional delineation well (#29) was drilled at a distance of 150' southeast of the mid-point of wells 21 & 22. The drilling log is included within this report. The analytical results of water samples obtained from this new well reflect no BTEX, RCRA 8 metals or cation / anion concentrations in excess of WQCC standards. (See Environmental Labs of Texas log no. 17269).

Satellite #4

BTEX concentrations within monitor wells 9 & 23 remain essentially unchanged from the January, 1999 sampling round.

ENVIRONMENTAL LAB OF , INC.

"Don't Treat Your Soil Like Dirt!"

TIPPERARY
ATTN: MR. VICTOR A. VICE
P.O. BOX 857
TATUM, NM 88267
FAX: 505-398-6510
FAX: 281-646-8996

Receiving Date: 04/02/99
Sample Type: Water
Project: None Given
Project Location: None Given

Analysis Date: 4/05 & 4/06/99
Sampling Date: 04/01/99
Sample Condition: Intact/Iced

ELT#	FIELD CODE	BENZENE (mg/l)	TOLUENE (mg/l)	ETHYLBENZENE (mg/l)	m,p-XYLENE (mg/l)	o-XYLENE (mg/l)
17428	Iva Com Source Well	2.05	4.15	0.902	5.50	3.80
17429	Mable Com Source Well	0.486	0.432	0.066	1.00	0.713
17430	Mable Com #4	0.012	0.008	0.002	0.010	0.006
17431	Bell A #6	0.139	0.013	0.006	0.011	0.006
17432	Bell A #13	0.021	0.018	0.003	0.009	0.006
17433	Bell A #14	0.108	0.015	0.004	0.009	0.005
17434	NBF #8	0.032	0.002	0.004	0.003	0.001
17435	NBF #15	3.11	1.98	0.214	0.767	0.435
17436	NBF #16	3.15	0.164	0.078	0.219	0.098
17437	Sohio St. #1- #10	2.34	0.067	0.168	0.203	0.100
17438	Sohio St. #1- #17	1.35	0.092	0.079	0.248	0.138
17439	Sohio St. #1- #18	3.35	0.331	0.114	0.469	0.280
17440	Sohio St. #1- #28	0.446	0.065	0.011	0.041	0.058
17441	Sohio St. A - #11	0.048	0.008	0.004	0.014	0.010
17442	Sohio St. A - #19	0.026	0.010	0.006	0.016	0.010
17443	Sohio St. A - #20	0.547	0.011	0.005	0.030	0.009
17444	Sohio St. A - #27	0.056	0.007	0.006	0.007	0.013
17445	G.S. State #21	0.124	0.008	0.042	0.012	0.007
17446	G.S. State #22	0.059	0.010	0.036	0.022	0.014
17447	G.S. State #29	0.004	<0.001	<0.001	0.035	<0.001
17448	Satellite #4 - #9	0.027	0.005	0.004	0.004	0.002
17449	Satellite #4 - #23	0.004	0.004	0.001	0.003	0.002

% IA	102	99	97	97	99
% EA	100	97	97	91	95
BLANK	<0.001	<0.001	<0.001	<0.001	<0.001

METHODS: SW 846-8020.5030

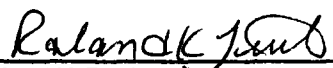
Raland K. Tuttle

4-7-99
Date

Environmental Lab of Texas, Inc. 12600 West I-20 East Odessa, Texas 79763
 (915) 563-1800 FAX (915) 563-1713

CHAIN-OF-CUSTODY RECORD AND ANALYSIS REQUEST

Project Manager:

TIPPECAN DIL & S

Phone #: 505-398-6509

FAX #:

Company Name & Address:

MIKE BRITTON

Project #:

Project Name:

Project Location:

Sampler Signature:

LAB # (LAB USE ONLY)	FIELD CODE	# CONTAINERS	Volume/Amount	MATRIX						PRESERVATIVE METHOD				SAMPLING		
				WATER	SOIL	AIR	SLUDGE	OTHER	ICL	IMD3	ICE	NONE	OTHER	DATE	TIME	
17428	IVA Com Source Well	2		X						X					4-1	
17429	Mable Com Source Well	2		X						X					4-1	
17430	Mable Com # 4	2		X						X					4-1	
17431	Bell A # 6 #13 #14	2	2 EA	X						X					4-1	
17432	NBF # 8 #15 #16	2	2 EA	X						X					4-1	
17433	Sokio ST #1 #10 #17 #18 #28	2	2 EA	X						X					4-1	
17434	Sokio ST #A #11 #19 #20 #27	2	2 EA	X						X					4-1	
17435	SS. STAR # 21 #22 #29	2	2 EA	X						X					4-1	
17436	SATELLITE #4 - M bell #9 #23															

BTEX #020/S030 X
 TPH 418.1 X
 TCLP Metals Ag As Ba Cd Cr Pb Hg Se X
 Total Metals Ag As Ba Cd Cr Pb Hg Se X
 TCLP Volatiles X
 TCLP Semi Volatiles X
 TDS X
 RCI X

ANALYSIS REQUEST

REMARKS

Retrieved by: D.A. Vese	Date: 4-2-99	Times: 1010	Received by: Richard Ford
Retrieved by:	Date:	Times:	Received by:
Retrieved by:	Date:	Times:	Received by Laboratory:

Environmental Lab of Texas, Inc. 12600 West I-21 st Odessa, Texas 79763
 (915) 563-1800 FAX (915) 563-1713

CHAIN-OF-CUSTODY RECORD AND ANALYSIS REQUEST

Project Manager: Phone #: FAX #:
 Company Name & Address: *Tipperary*
 Project #: Project Name:
 Project Location: Sampler Signature:

LAB # (LAB USE ONLY)	FIELD CODE	# CONTAINERS	Volume/Amount	MATRIX						PRESERVATIVE METHOD				DATE	SAMPLING TIME
				WATER	SOIL	AIR	SLUDGE	OTHER	HCL	HNO3	ICE	NONE	OTHER		
17431	BELA #6														
17432	↓ #13														
17433	↓ #14														
17434	NBF #8														
17435	↓ #15														
17436	↓ #16														
17437	Sohio St #1 #10														
17438	↓ #17														
17439	↓ #18														
17440	↓ #28														
17441	Sohio St #A #11														

REMARKS

Relinquished by: Date: 04-02-99 Times: 1010 Received by:

Relinquished by: Date: Times: Received by:

Relinquished by: Date: Times: Received by Laboratory:

ANALYSIS REQUEST

TCLP Metals Ag As Ba Cd Cr Pb Hg Se	
TCLP Metals Ag As Ba Cd Cr Pb Hg Se	
TCLP Volatiles	
TCLP Semi Volatiles	
TDS	
RCI	

TPH 418.1
 BTEX 8020/5030

ENVIRONMENTAL LAB OF , INC.

"Don't Treat Your Soil Like Dirt!"

TIPPERARY OIL & GAS
633 17TH
DENVER, COLORADO 80202
FAX: 281-646-8996 (Mike Griffin)

Receiving Date: 03/17/99
Sample Type: Water
Project: Tatum Dileneation
Project Location: Tatum, New Mexico

Analysis Date: 03/17/99
Sampling Date: 03/17/99
Sample Condition: Intact/Iced

ELT#	FIELD CODE	BENZENE (mg/l)	TOLUENE (mg/l)	ETHYLBENZENE (mg/l)	m,p-XYLENE (mg/l)	o-XYLENE (mg/l)
17265	#25 Bell	0.006	0.004	0.004	0.005	0.004
17266	#26 NBF	0.002	0.003	0.001	0.002	0.001
17267	#27 Sohio A	0.118	0.019	0.005	0.004	0.008
17268	#28 Sohio #1	0.156	0.008	0.003	0.010	0.005
17269	#29 G.S. State	0.012	0.012	0.004	0.021	0.041

% IA	104	100	99	98	99
% EA	108	104	101	102	103
BLANK	<0.001	<0.001	<0.001	<0.001	<0.001

METHODS: SW 846-8020,5030

Ralank K. Tuttle

3-26-99
Date

ENVIRONMENTAL LAB OF , INC.

"Don't Treat Your Soil Like Dirt!"

TIPPERARY OIL & GAS
633 17TH
DENVER, COLORADO 80202
FAX: 281-646-8996(Mike Griffin)

Receiving Date: 03/17/99
Sample Type: Water
Project: Tatum Dileneation
Project Location: Tatum, N.M.

Analysis Date: See below
Sampling Date: 3/17/99
Sample Condition: Intact/Iced

ELT#	Field Code	Ca (mg/L)	Mg (mg/L)	Na (mg/L)	K (mg/L)	Chloride (mg/L)	Sulfate (mg/L)	CO3 (mg/L)	HCO3 (mg/L)
17265	#25 Bell	189	46	281	8.7	851	300	0	159
17266	#26 NBF	31.4	16	65	6.4	53	175	0	159
17267	#27 Sohio A	144	78	377	16.2	1028	195	0	329
17268	#28 Sohio #1	715	140	4660	20.8	8685	195	0	329
17269	#29 G.S. State	178	44	102	8.1	487	150	0	281

ANALYSIS DATE 3/24/99 3/24/99 3/24/99 3/24/99 3/18/99 3/18/99 3/18/99 3/18/99

QUALITY CONTROL	53.9	5.1	55.9	5.2	5140	48	*	*
TRUE VALUE	50.0	5.0	50.0	5.0	5000	50	*	*
% PRECISION	108	102	111	104	103	96	*	*

METHODS: EPA 4.1.1, 215.1, 242.1, 273.1, 258.1, 325.3, 375.4, 310.2.

Raland K. Tuttle

3-26-99
Date

ENVIRONMENTAL LAB OF , INC.

"Don't Treat Your Soil Like Dirt!"

TIPPERARY OIL & GAS
633 17TH
DENVER, COLORADO 80202
FAX: 281-646-8996(Mike Griffin)

Receiving Date: 03/17/99
Sample Type: Water
Project: Tatum Dileneation
Project Location: Tatum, N.M.

Analysis Date: Hg 3/23/99
Analysis Date: 3/25/99
Sampling Date: 3/17/99
Sample Condition: Intact/Iced

TOTAL METALS (mg/L)

ELT#	Field Code	Ag	As	Ba	Cd	Cr	Hg	Pb	Se
17265	#25 Bell	ND	ND	0.250	ND	0.0110	ND	ND	ND
17266	#26 NBF	ND	ND	0.201	ND	0.0060	ND	ND	ND
17267	#27 Sohio A	ND	ND	0.276	ND	0.0110	ND	ND	ND
17268	#28 Sohio #1	ND	0.028	0.709	ND	0.0220	ND	0.0090	ND
17269	#29 G.S. State	ND	ND	0.369	ND	0.0080	ND	ND	ND

REPORTING LIMIT 0.0050 0.005 0.010 0.0010 0.0050 0.00020 0.0030 0.0050

ND = Not detected at the reporting limit.

% INSTRUMENT ACCURACY	100	106	95	100	94	103	98	112
% EXTRACTION ACCURACY	96	104	97	100	96	96	99	102

METHODS: EPA 200.7, 245.2

Raland K. Tuttle

3-26-99
Date



GULF STATES JALYTICAL
 6310 Rothway, Houston, Texas 77040
 (713) 690-4444, Fax (713) 690-5646

Company: **Denver, CO** Tele #:
80208
 Reports Sent To: **Tipperary 086 633 17th** Fax #:
 P.O. #: Project #:

Whole Earth

Project Name: **Tatum Dismantment**
 Project Location: **Tatum, NM**

Sampler(s) Name: (Signature)
M. G. [Signature]

Courier:

Field Sample ID

Field Sample ID	Sampling	
	Date	Time
1. # 25 Bell (17265)	3-17	8:10
2. # 26 NBF (17264)	3-17	8:26
3. # 27 Sahia A (17267)	3-17	8:44
4. # 28 Sahia #1 (17268)	3-17	9:05
5. # 29 G.S. State (17269)	3-17	9:25
6.		
7.		
8.		
9.		
10.		
11.		
12.		
13.		

Haz. Sample (Y/N)
 # of Containers

Matrix
 Water
 Soil
 Sludge
 Oil
 Other

BTEX
 PCRA & Metals
 Major cat & anions
 Chlorides
 Carb/biscarb
 SO₄²⁻
 Ca, Mg, K, Na

Request for Analysis

Relinquished by: (Signature) <i>M. G. [Signature]</i>	Date 3-17-99	Time 1345	Received by: (Signature) <i>Ruback [Signature]</i>	Date 3-17-99	Time 1345
Relinquished by: (Signature)	Date	Time	Received by: (Signature)	Date	Time
Relinquished by: (Signature)	Date	Time	Received by Laboratory: (Signature)	Date	Time

Remarks:

Requested Turnaround
M. notes?
 GSAI Group:

Special Detection Limits

QC Package: (check one)
 CLP Site Specific
 Tier 1 Tier 2 QC Summary

NBF

Monitor Well # 8
State NBF # 1
Sampling Results

Lab. #	12486	13175	14064	14663	15595	16602	17431
Sample Date	9/5/97	12/3/97	2/23/98	6/25/98	10/1/98	1/6/99	4/1/99
Benzene	0.302	0.017	0.048	0.034	0.005	0.028	0.032
Toluene	0.208	0.002	0.036	0.003	0.004	0.001	0.002
Ethylbenzene	0.039	0.001	0.013	0.007	0.001	0.003	0.004
m,p Xylene	0.253	0.001	0.038	0.011	0.004	0.003	0.003
o Xylene	0.161	0.002	0.011	0.003	0.004	0.001	0.001
Total Xylene	0.414	0.003	0.049	0.014	0.008	0.004	0.004
Total BTEX	1.377	0.023	0.146	0.058	0.018	0.036	0.042

NBF # 8

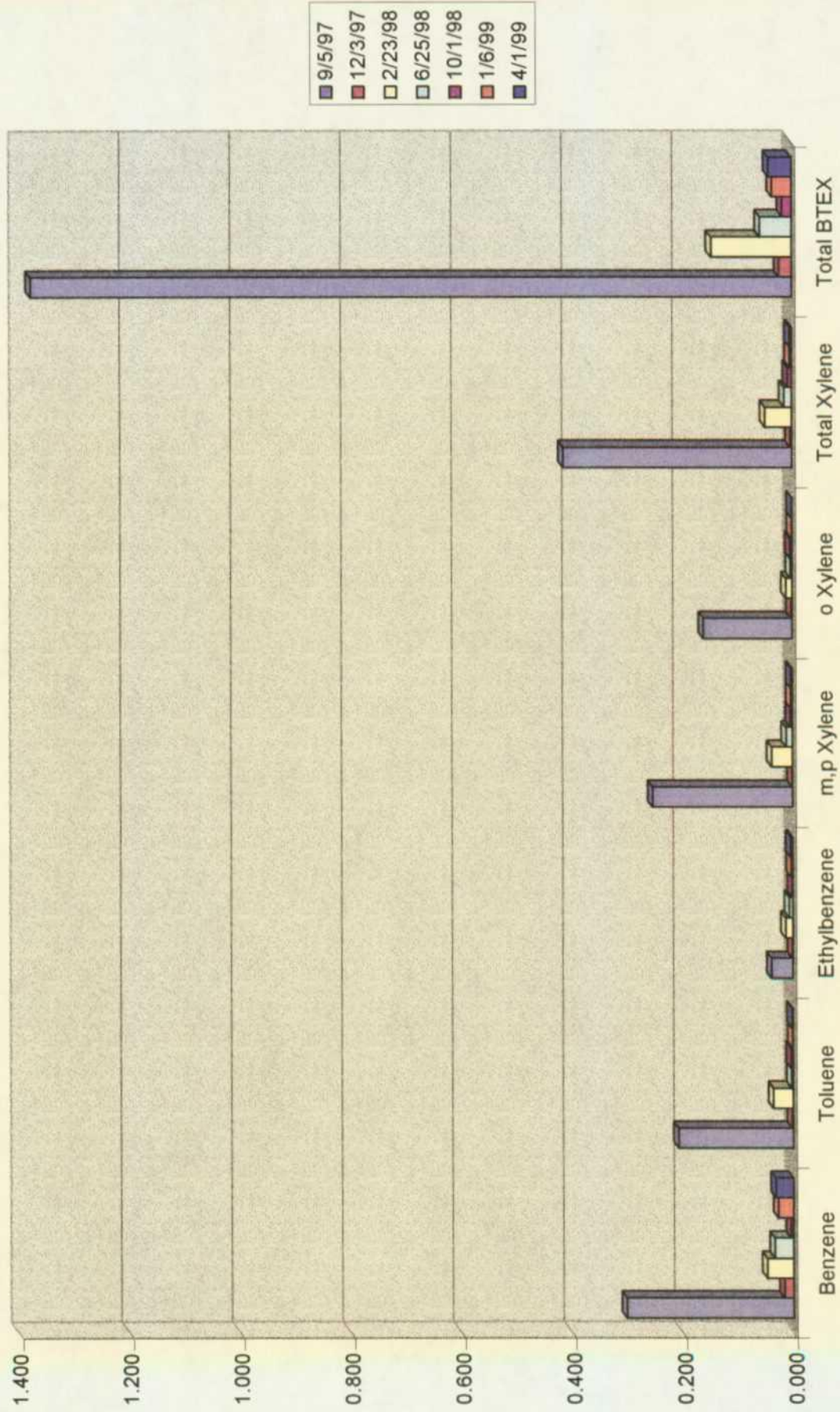

Monitor Well # 15
State NBF
Sampling Results

Lab #	12729	13133	14049	14669	15600	16608	17435
Sample Date	10/2/97	12/3/97	3/23/98	6/25/98	10/1/98	1/6/99	4/1/99
Benzene	1.950	2.289	1.47	1.415	3.027	1.630	3.110
Toluene	1.823	1.176	1.23	1.165	1.630	1.490	1.980
Ethylbenzene	0.381	0.338	0.364	0.27	0.225	0.182	0.214
m,p Xylene	1.506	1.285	1.058	0.927	0.811	0.728	0.767
o Xylene	0.772	0.411	0.466	0.412	0.393	0.350	0.435
Total Xylene	2.278	1.696	1.524	1.339	1.204	1.078	1.202
Total BTEX	6.432	5.499	4.588	4.189	6.086	4.380	6.506

NBF # 15

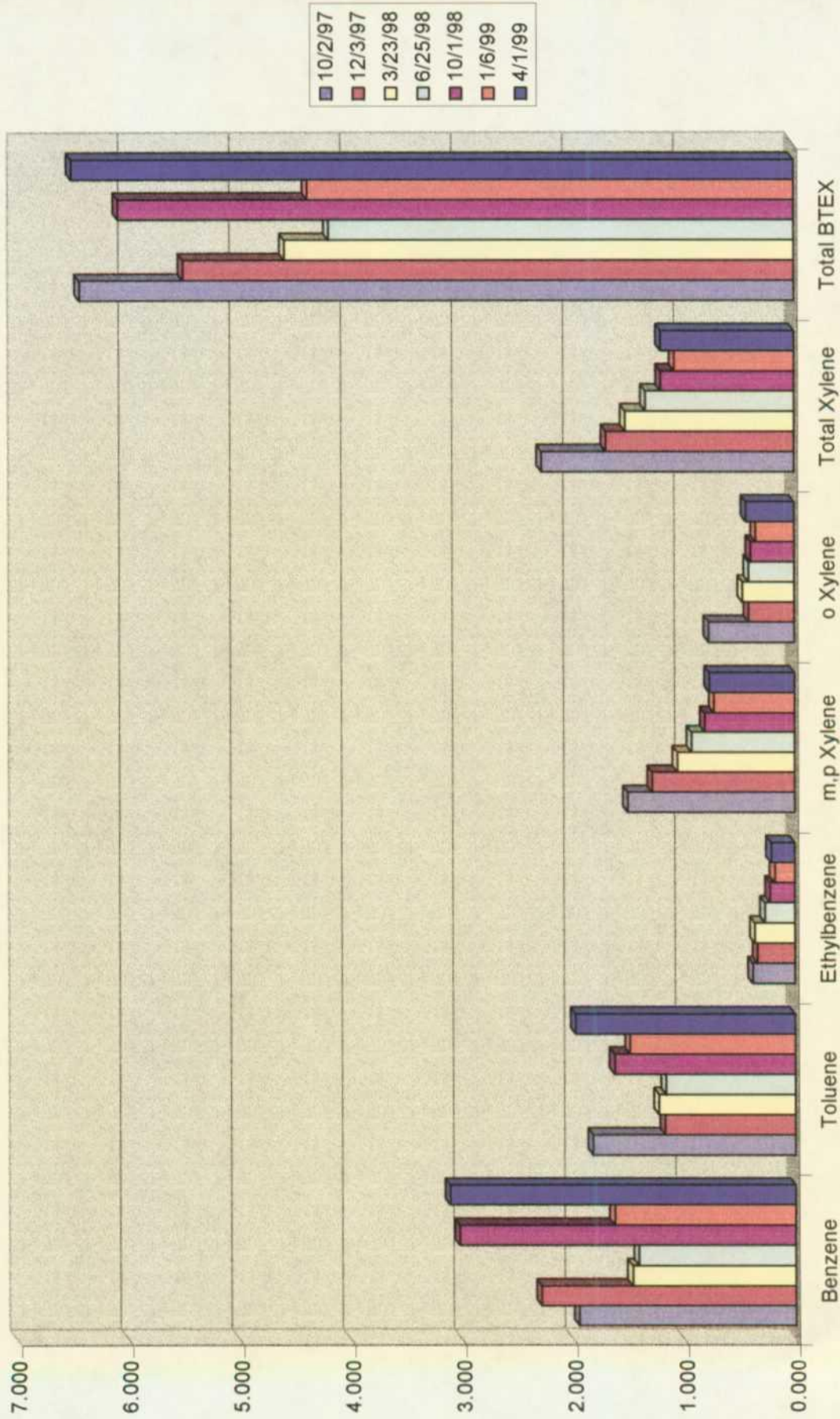

Monitor Well # 16
State NBF # 1
Sampling Results

Lab. #	12730	13176	14050	14670	15608	16609	17436
Sample Date	9/5/97	12/3/97	3/23/98	6/25/98	10/1/98	1/6/99	4/1/99
Benzene	0.835	0.234	1.029	1.058	1.046	1.470	3.150
Toluene	0.111	0.003	0.086	0.113	0.065	0.122	0.164
Ethylbenzene	0.090	0.004	0.084	0.070	0.037	0.047	0.078
m,p Xylene	0.224	0.012	0.173	0.145	0.100	0.144	0.219
o Xylene	0.089	0.003	0.047	0.060	0.039	0.062	0.098
Total Xylene	0.313	0.015	0.220	0.205	0.139	0.206	0.317
Total BTEX	1.662	0.256	1.419	1.446	1.287	1.845	3.709

ENVIRONMENTAL LAB OF , INC.

"Don't Treat Your Soil Like Dirt!"

TIPPERARY OIL & GAS
633 17TH
DENVER, COLORADO 80202
FAX: 281-646-8996 (Mike Griffin)

Receiving Date: 03/17/99
Sample Type: Water
Project: Tatum Dileneation
Project Location: Tatum, New Mexico

Analysis Date: 03/17/99
Sampling Date: 03/17/99
Sample Condition: Intact/Iced

ELT#	FIELD CODE	BENZENE (mg/l)	TOLUENE (mg/l)	ETHYLBENZENE (mg/l)	m,p-XYLENE (mg/l)	o-XYLENE (mg/l)
17265	#25 Bell	0.006	0.004	0.004	0.005	0.004
17266	#26 NBF	0.002	0.003	0.001	0.002	0.001
17267	#27 Sohio A	0.118	0.019	0.005	0.004	0.008
17268	#28 Sohio #1	0.156	0.008	0.003	0.010	0.005
17269	#29 G.S. State	0.012	0.012	0.004	0.021	0.041

% IA	104	100	99	98	99
% EA	108	104	101	102	103
BLANK	<0.001	<0.001	<0.001	<0.001	<0.001

METHODS: SW 846-8020,5030

Ralank K. Tuttle

3-26-99
Date

ENVIRONMENTAL LAB OF , INC.

"Don't Treat Your Soil Like Dirt!"

TIPPERARY OIL & GAS
633 17TH
DENVER, COLORADO 80202
FAX: 281-646-8996(Mike Griffin)

Receiving Date: 03/17/99
Sample Type: Water
Project: Tatum Dileneation
Project Location: Tatum, N.M.

Analysis Date: See below
Sampling Date: 3/17/99
Sample Condition: Intact/Iced

ELT#	Field Code	Ca (mg/L)	Mg (mg/L)	Na (mg/L)	K (mg/L)	Chloride (mg/L)	Sulfate (mg/L)	CO3 (mg/L)	HCO3 (mg/L)
17265	#25 Bell	189	46	281	8.7	851	300	0	159
17266	#26 NBF	31.4	16	65	6.4	53	175	0	159
17267	#27 Sohio A	144	78	377	16.2	1028	195	0	329
17268	#28 Sohio #1	715	140	4660	20.8	8685	195	0	329
17269	#29 G.S. State	178	44	102	8.1	487	150	0	281

ANALYSIS DATE 3/24/99 3/24/99 3/24/99 3/24/99 3/18/99 3/18/99 3/18/99 3/18/99

QUALITY CONTROL	53.9	5.1	55.9	5.2	5140	48	*	*
TRUE VALUE	50.0	5.0	50.0	5.0	5000	50	*	*
% PRECISION	108	102	111	104	103	96	*	*

METHODS: EPA 4.1.1, 215.1, 242.1, 273.1, 258.1, 325.3, 375.4, 310.2.

Raland K. Tuttle

3-26-99
Date

ENVIRONMENTAL LAB OF , INC.

"Don't Treat Your Soil Like Dirt!"

TIPPERARY OIL & GAS
633 17TH
DENVER, COLORADO 80202
FAX: 281-646-8996(Mike Griffin)

Receiving Date: 03/17/99
Sample Type: Water
Project : Tatum Dileneation
Project Location: Tatum, N.M.

Analysis Date: Hg 3/23/99
Analysis Date: 3/25/99
Sampling Date: 3/17/99
Sample Condition: Intact/Iced

TOTAL METALS (mg/L)

ELT#	Field Code	Ag	As	Ba	Cd	Cr	Hg	Pb	Se
17265	#25 Bell	ND	ND	0.250	ND	0.0110	ND	ND	ND
17266	#26 NBF	ND	ND	0.201	ND	0.0060	ND	ND	ND
17267	#27 Sohio A	ND	ND	0.276	ND	0.0110	ND	ND	ND
17268	#28 Sohio #1	ND	0.028	0.709	ND	0.0220	ND	0.0090	ND
17269	#29 G.S. State	ND	ND	0.369	ND	0.0080	ND	ND	ND

REPORTING LIMIT 0.0050 0.005 0.010 0.0010 0.0050 0.00020 0.0030 0.0050

ND = Not detected at the reporting limit.

% INSTRUMENT ACCURACY	100	106	95	100	94	103	98	112
% EXTRACTION ACCURACY	96	104	97	100	96	96	99	102

METHODS: EPA 200.7, 245.2

Raland K. Tuttle

3-26-99
Date

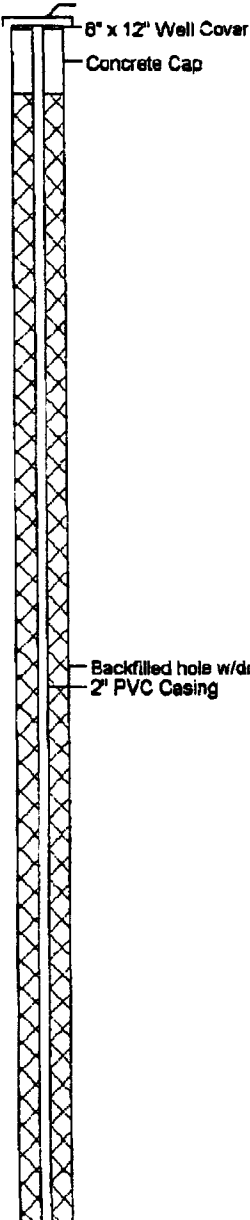
Atkins Engineering Associates, Inc. P.O. Box 3156 Roswell, New Mexico 86202			LOG OF BORING State MBF MW-26 (Page 1 of 2)		
Tipperary Corporation 633 17th Street, Suite 1550 Denver, CO 80202 Contact: Mike Griffin Job #99174.00			Date : 3-15-99 Drill Start : 1:15 P.M. Drill End : 4:00 P.M. Boring Location : 110 ft. SE of Center Line of Tank	Site Location : Lea County, NM Auger Type : Hollow Stem Logged By : Mort Bates	
Depth in feet	GRAPHIC	USCS	Samples	DESCRIPTION	
0	CL			Silty Clay, Brown, Firm, Dry	Well: MW-26 Elev.:  6" x 12" Well Cover Concrete Cap Backfilled hole w/drill cutting 2" PVC Casing
5				Caliche Rock, White, Hard, Dry	
10				Caliche w/Silty Clay, Tan, Chalky, Firm, Dry	
15					
20					
25	CL			Silty Clay w/Caliche, Pinkish-Tan, Firm, Dry	
30	SC			Silty Clayey Sand, Tan, Firm, Damp	
35					

08-17-1998 C:\mitch\8\ip\asuraw-28 bor

Atkins Engineering Associates, Inc. P.O. Box 3156 Roswell, New Mexico 86202	<h2 style="margin: 0;">LOG OF BORING State MBF M/W-26</h2> <p style="text-align: right;">(Page 2 of 2)</p>
Tipperary Corporation 633 17th Street, Suite 1550 Denver, CO 80202 Contact: Mike Griffin Job #99174.00	Date : 3-15-99 Drill Start : 1:15 P.M. Drill End : 4:00 P.M. Boring Location : 110 ft. SE of Center Line of Tank
	Site Location : Lee County, NM Auger Type : Hollow Stem Logged By : Mort Bates

Depth in feet	GRAPHIC	USCS	Samples	DESCRIPTION
36				
40		SC		
45		SC		Silty Clayey Sand, Tan, Firm, Moist
50		SP		Silty Sand, Tan, Loose, Wet to Saturated
55				
60				
65				
70				TD = 50 ft.

Well: MW-26
Elev.:

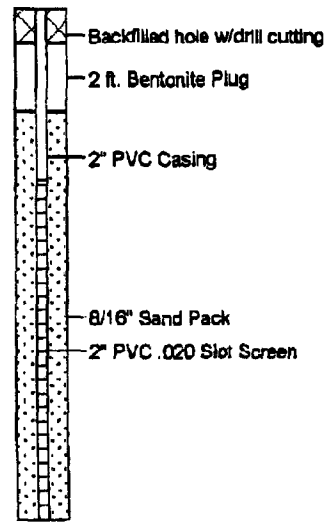

09-17-1999 C:\mitch\485\ppordmw.38 bor



**NEW MEXICO ENERGY, MINERALS
& NATURAL RESOURCES DEPARTMENT**

OIL CONSERVATION DIVISION
2040 South Pacheco Street
Santa Fe, New Mexico 87508
(505) 827-7131

March 29, 1999

CERTIFIED MAIL
RETURN RECEIPT NO. Z-274-520-638

Mr. Larry Sugano
Tipperary Corporation
633 Seventeenth St., Suite 1550
Denver, Colorado 80202

RE: TATUM PIT CLOSURES

Dear Mr. Sugano:

The New Mexico Oil Conservation Division (OCD) has reviewed Tipperary Corporation's (TC) February 16, 1999 "January 1999 PROGRESS REPORT, TATUM PIT CLOSURE PROJECT, LEA COUNTY, NEW MEXICO". This document contains the results of TC's monitoring of ground water contamination related to the closure of 10 unlined pits west of Tatum, New Mexico and requests final closure of the remedial actions related to unlined pits at the Iva Com #1, Mable Com #1, State NBN #1 and Vera #1 sites. The document also requests an extension of the deadline for submission of a report on ground water investigations from April 1 to May 1, 1999.

The above referenced deadline extension request is approved.

In order to complete a review of the above referenced closure requests, the OCD requires that TC submit a water table potentiometric map for each of the 10 sites which shows the location of the pit and excavated areas, the surveyed locations of all monitor wells and recovery wells and any other pertinent site features as well as the direction and magnitude of the hydraulic gradient created using the water table elevation in each monitor well.

If you have any questions, please call me at (505) 827-7154.

Sincerely,

William C. Olson
Hydrologist
Environmental Bureau

xc: Chris Williams, OCD Hobbs District Office
Mike Matush, NM State Land Office
Mike Griffin, Whole Earth Environmental, Inc.



Tipperary CORPORATION

633 Seventeenth Street
Suite 1550
Denver, Colorado 80202



FEB 22 1999

February 16, 1999

CERTIFIED MAIL

Mr. William C. Olson
New Mexico Oil Conservation Division
2040 South Pacheco
Santa Fe, NM 87505

**RE: January 1999 Progress Report
Tatum Pit Closure Project
Lea County, NM**

Dear Mr. Olson:

Please find enclosed additional results from our monitor wells in the subject project area. These results are from water samples taken on January 8, 1999. These samples represent the sixth quarter of monitoring. The total BTEX concentrations continue to decline. We will continue to analyze water samples quarterly from the subject project.

Because the following wells have had at least four consecutive quarters of acceptable BTEX concentrations, we formally request final closure for these projects: Vera (pit and monitor well #5), State NBN (pit and monitor well #7), Iva Com (monitor wells #1 & #2), Mable Com (monitor well #3). Please advise if this request is acceptable.

In response to your January 15, 1999 correspondence, please be advised that we are scheduling the installation of additional monitor wells in accordance with the conditions set forth in your letter. Additionally, we respectfully request an extension until May 1, 1999 to submit our next progress report rather than the April 1 deadline specified in your letter. This will allow us to stay on our current quarterly monitoring schedule. Please advise if this is not acceptable.

If you have any questions, please call me at (303) 293-9379.

Very truly yours,

Larry G. Sugano
Vice President - Engineering

cc: NMOCD Hobbs Office

Enclosures



Tipperary
CORPORATION

TATUM PIT CLOSURE PROJECT
WATER SAMPLING RESULTS
JANUARY, 1999



Executive Summary

Iva COM

Monitor Wells # 1, 2

No sample from either Iva COM well has ever revealed a BTEX component concentration in excess of standards. Tipperary may request closure of monitor wells nos. 1 and 2. The source well is still producing free product on occasion and has not been tested for BTEX.

Mable COM

Monitor Wells # 3, 4

Monitor well # 3 has recorded four consecutive quarters of acceptable BTEX concentrations. Tipperary may request closure of this well. Well # 4 has shown two consecutive quarters of acceptable BTEX concentrations. The source well has not been tested for BTEX.

Vera

Monitor Well # 5

Monitor well # 5 has shown six consecutive quarters of acceptable concentrations. Tipperary may request closure of the pit and monitor well.

Bell

Monitor Wells # 6, 13, 14

Monitor well # 13 has gone two quarters with acceptable concentrations. Wells # 6 & 14 continue to show benzene concentrations in excess of standards. Such concentrations are consistently trending lower. A delineation well is required for this site.

NBN

Monitor Well # 7

Monitor well # 7 has shown four consecutive quarters of acceptable concentrations. Tipperary may request closure of the pit and monitor well.

NBF

Monitor Wells # 8, 15, 16

All well BTEX concentrations exceed standards. A delineation well is required for this site.



Sohio State # 1

Monitor Wells # 10

Though trending steadily downward, all well sample concentrations exceed standard. A delineation well is required for this site.

Sohio State "A"

Monitor Well # 11, 19, 20

The benzene concentrations in all three wells are trending sharply downward. At the present rate of decline, wells 19 & 20 will become delineation wells through natural attenuation within six months.

GS State # 1

Monitor Wells # 12, 21, 22

Monitor well # 12 continues to contain free product. BTEX concentrations in wells 21 & 22 are trending downward though not as sharply as similar sites. Well # 12 should be evaluated for potential as a source well. A delineation well is required for this site.

Satellite # 4

Monitor Wells # 9, 23, 24

Well # 24 has shown four quarters of acceptable concentrations. The reported benzene concentrations from Well # 23 have been quite erratic but appear to be generally trending downward. Well # 23 presently shows acceptable concentrations. Well # 9 is steadily trending lower in benzene and should fall within acceptable limits within the next few sampling rounds.



Tipperary Corporation
Tatum Pit Closure Project
Quarterly Sampling Comparison

Well #	9/5/97	12/3/97	3/23/98	6/25/98	10/1/98	1/6/99
1	0.012	0.025	0.022	0.030	0.023	0.011
2	0.005	0.013	0.011	0.010	0.010	0.010
3	0.200	1.387	0.054	0.071	0.093	0.073
4	0.031	1.501	0.047	0.049	0.013	0.019
5	0.019	0.025	0.011	0.037	0.015	0.011
6	0.790	0.068	0.281	0.249	0.141	0.137
7	0.005	0.023	0.017	0.048	0.023	0.008
8	1.377	0.023	0.146	0.058	0.018	0.036
9	0.285	0.123	0.007	0.081	0.050	0.049
10	6.626	3.626	2.292	2.423	3.096	1.532
11	0.122	0.124	0.184	0.141	0.108	0.105
13	1.346	0.010	0.037	0.056	0.017	0.007
14	0.005	1.183	0.918	0.764	0.184	0.161
15	6.432	5.499	4.588	4.189	6.086	4.380
16	1.662	0.256	1.419	1.446	1.287	1.845
17	2.908	2.305	1.863	1.920	1.419	1.665
18	4.498	2.361	3.013	2.601	0.786	2.072
19	0.011	0.875	0.184	0.079	0.082	0.094
20	0.454	0.345	0.658	0.604	0.539	0.390
21	0.287	0.953	0.554	0.198	0.238	0.259
22	0.152	0.200	0.195	0.344	0.144	0.134
23	0.009	0.122	0.106	0.008	0.078	0.014
24	0.009	0.064	0.007	0.017	0.007	0.011
	107.873	80.628	59.517	42.903	27.480	13.023

Tipperary Quarterly Sampling Comparison

- Series1
- Series2
- Series3
- Series4
- Series5
- Series6
- Series7
- Series8
- Series9
- Series10
- Series11
- Series12
- Series13
- Series14
- Series15
- Series16
- Series17
- Series18
- Series19
- Series20
- Series21
- Series22
- Series23
- Series24

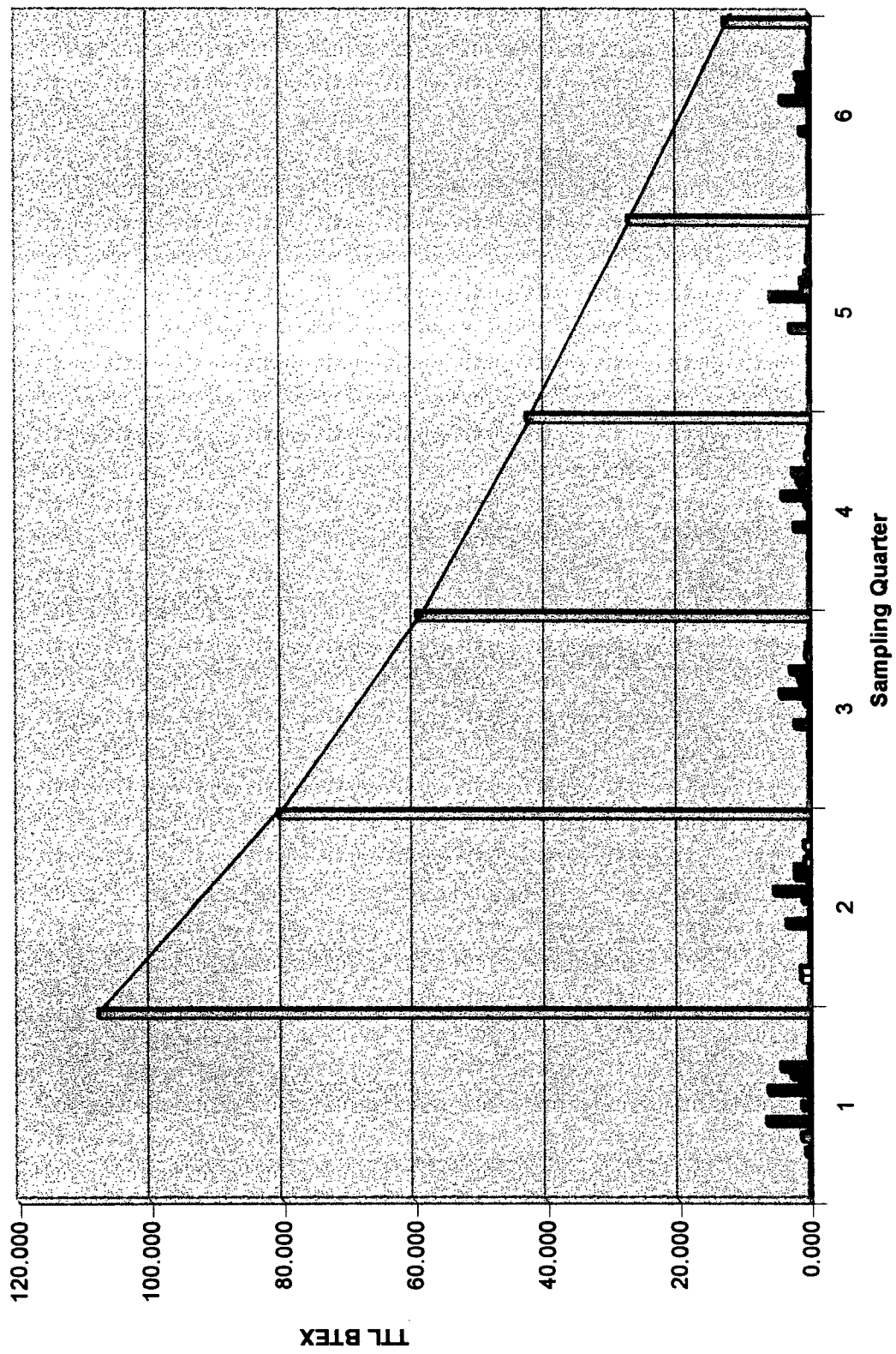

ENVIRONMENTAL LAB OF , INC.

"Don't Treat Your Soil Like Dirt!"

TIPPERARY
ATTN: MR. VICTOR A. VICE
P.O. BOX 857
TATUM, NM 88287
FAX: 505-398-8510
FAX: 281-648-8998

Receiving Date: 01/08/99
Sample Type: Water
Project: None Given
Project Location: Tatum, New Mexico 88237

Analysis Date: 01/08/99
Sampling Date: 01/06 & 01/07/99
Sample Condition: Intact/iced/HCl

ELT#	FIELD CODE	BENZENE (mg/l)	TOLUENE (mg/l)	ETHYLBENZENE (mg/l)	m,p-XYLENE (mg/l)	o-XYLENE (mg/l)
16587	Sohio St. #1 - #17	0.876	0.138	0.094	0.339	0.163
16588	Sohio St. #1 - #18	1.10	0.247	0.107	0.415	0.203
16589	Sohio Sta. M/W #19	0.040	0.014	0.006	0.021	0.013
16590	Sohio Sta. M/W #20	0.341	0.010	0.005	0.028	0.008
16591	GS State M/W #21	0.133	0.010	0.054	0.056	0.006
16592	GS State M/W #22	0.039	0.010	0.020	0.048	0.017
16593	Sat. #4 M/W #23	0.004	0.003	0.001	0.004	0.002
16594	Sat. #4 M/W #24	0.004	0.003	<0.001	0.002	<0.001
16595	va Com. M/W #1	0.003	0.001	<0.001	0.002	0.004
16596	va Com. M/W #2	0.004	0.001	<0.001	0.003	0.001
16597	Mable Com. M/W #3	<0.001	0.002	0.012	0.042	0.016
16598	Mable Com. M/W #4	0.007	0.002	0.002	0.006	0.002
16599	Vera M/W #5	0.002	0.002	0.001	0.004	0.002
16600	Bell A M/W #6	0.127	0.001	0.003	0.005	0.001
16601	NBN M/W #7	0.003	<0.001	<0.001	0.002	<0.001
16602	NBF M/W #8	0.028	0.001	0.003	0.003	<0.001
16603	Sat. 4 M/W #9	0.034	0.003	0.008	0.005	0.001
16604	Sohio St. #1 M/W #10	1.00	0.067	0.158	0.214	0.095
16605	Sohio Sta. M/W #11	0.061	0.011	0.005	0.016	0.012
16606	Bell A M/W #13	0.001	<0.001	<0.001	0.003	0.001
16607	Bell A M/W #14	0.154	<0.001	0.002	0.003	0.001
16608	NBF M/W #15	1.83	1.49	0.182	0.728	0.350
16609	NBF M/W #16	1.47	0.122	0.047	0.144	0.082
% IA		86	85	87	85	87
% EA		90	90	89	88	90
BLANK		<0.001	<0.001	<0.001	<0.001	<0.001

METHODS: SW 846-8020.5030

Roland K Tuttle
Roland K Tuttle

1-11-99
Date

CHAIN-OF-CUSTODY RECORD AND ANALYSIS REQUEST

Environmental Lab of Texas, Inc. 12600 West 1-20 East Odessa, Texas 79763
 (915) 563-1800 FAX (915) 563-1713

V.A. VICE 7. Whole Earth
 Phone #: 1-800-864-4358
 FAX #: 505-398-6509

TIPEROY OIL & GAS

Company Name & Address:
 TATOM, N. Mex #88267

Project Name:

M/w

Sampler Signature:

D.A. D...

TATOM, N. Mex

LAB # (LAB USE ONLY)	FIELD CODE	# CONTAINERS	Volume/Amount	MATRIX						PRESERVATIVE METHOD				SAMPLING		
				WATER	SOIL	AIR	SLUDGE	OTHER	HCL	HNO3	ICE	NONE	OTHER	DATE	TIME	
16595	IYA Com. M/w #1 #3	2													1/6/99	
16596	MABLE Com. #3 #4	2													1/6/99	
16597	Ve RA # M/w #5	2													1/6/99	
16598	Bell A M/w #6	2													1/6/99	
16599	NBN M/w #7	2													1/6/99	
16600	NBF M/w #8	2													1/6/99	
16601	SATILITE #4 - M/w #9	2													1/6/99	
16602	SOLIO STA - M/w #10	2													1/7/99	
16603	SOLIO STA - M/w #11	2													1/7/99	
16604	Bella M/w #13 #14	2													1/6/99	
16605	NBF M/w #15-16	2													1/6/99	

ANALYSIS REQUEST	REMARKS
TCLP Metals Ag As Ba Cd Cr Pb Hg Se	
TCLP Metals Ag As Ba Cd Cr Pb Hg Se	
TCLP Volatiles	
TCLP Semi Volatiles	
TDS	
PH 418.1	
BTEX 8020/5030	

Retrieved by: *[Signature]* Date: 01-08-99
 Received by: *[Signature]*
 Retrievd by: *[Signature]* Date:
 Received by: *[Signature]*
 Retrievd by: *[Signature]* Date:

Environmental Lab of Texas, Inc. 12600 West I-20 East Odessa, Texas 79763
 (915) 563-1800 FAX (915) 563-1713

V.A. Vice - Whole Earth
 Project Manager: 11505" - 398-6509 OFF
 TIPPENARY OIL & GAS

Phone #: 1-800-854-4358
 FAX #:

Company Name & Address:
 Tatum, New Mexico 88267

Project #:

Project Location:
 Sampler Signature: *Debra A. Vice*

CHAIN-OF-CUSTODY RECORD AND ANALYSIS REQUEST

ANALYSIS REQUEST

LAB # (LAB USE ONLY)	FIELD CODE	# CONTAINERS	Volume/Amount	MATRIX							PRESERVATIVE METHOD				DATE	SAMPLING TIME
				WATER	SOIL	AIR	SLUDGE	OTHER	HCL	HNO3	ICE	NONE	OTHER			
16587	SOLIO STA #17-18	2													1/7/99	
16588	SOLIO STA #19-20	2													1/7/99	
16589	GS STATE #10-21-22	2													1/7/99	
16590	SATELITE #4 #10-23-24	2													1/7/99	

BTEX 8020/5030
 TPH 418.1
 TCLP Metals Ag As Ba Cd Cr Pb Hg Se
 Total Metals Ag As Ba Cd Cr Pb Hg Se
 TCLP Volatiles
 TCLP Semi Volatiles
 TDS
 RCI

REMARKS

Relinquished by: <i>[Signature]</i>	Date: 01-08-99	Received by: <i>[Signature]</i>
Relinquished by:	Date:	Received by:
Relinquished by:	Date:	Received by Laboratory:

NBF

**Monitor Well # 8
State NBF # 1
Sampling Results**

Lab. #	12486	13175	14064	14663	15595	16602
Sample Date	9/5/97	12/3/97	2/23/98	6/25/98	10/1/98	1/6/99
Benzene	0.302	0.017	0.048	0.034	0.005	0.028
Toluene	0.208	0.002	0.036	0.003	0.004	0.001
Ethylbenzene	0.039	0.001	0.013	0.007	0.001	0.003
m,p Xylene	0.253	0.001	0.038	0.011	0.004	0.003
o Xylene	0.161	0.002	0.011	0.003	0.004	0.001
Total Xylene	0.414	0.003	0.049	0.014	0.008	0.004
Total BTEX	1.377	0.023	0.146	0.058	0.018	0.036

Monitor Well # 8

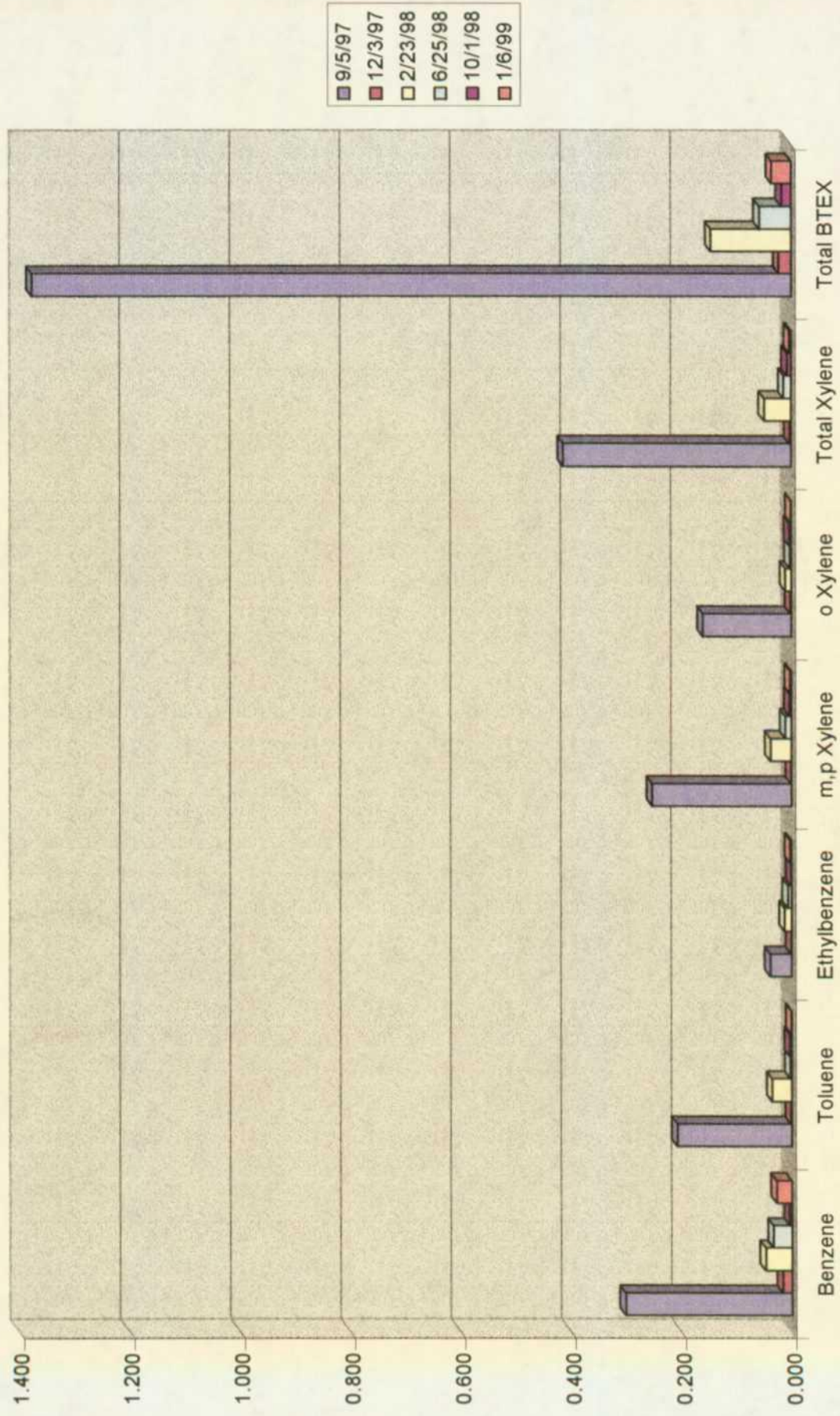

Monitor Well # 15
State NBF
Sampling Results

Lab #	12729	13133	14049	14669	15600	16608
Sample Date	10/2/97	12/3/97	3/23/98	6/25/98	10/1/98	1/6/99
Benzene	1.950	2.289	1.47	1.415	3.027	1.630
Toluene	1.823	1.176	1.23	1.165	1.630	1.490
Ethylbenzene	0.381	0.338	0.364	0.27	0.225	0.182
m,p Xylene	1.506	1.285	1.058	0.927	0.811	0.728
o Xylene	0.772	0.411	0.466	0.412	0.393	0.350
Total Xylene	2.278	1.696	1.524	1.339	1.204	1.078
Total BTEX	6.432	5.499	4.588	4.189	6.086	4.380

Monitor Well # 15

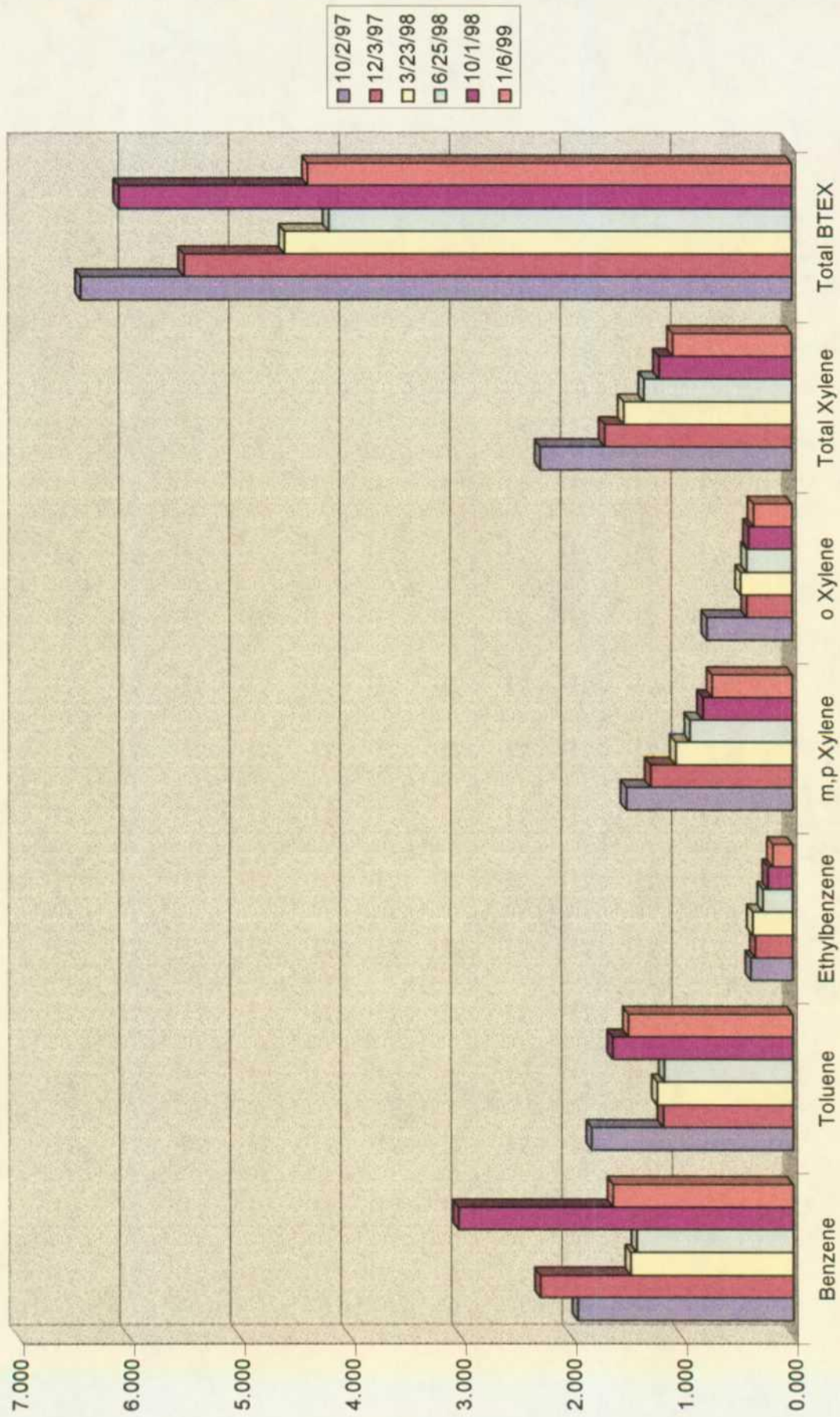

Monitor Well # 16

State NBF # 1

Sampling Results

Lab. #	12730	13176	14050	14670	15608	16609
Sample Date	9/5/97	12/3/97	3/23/98	6/25/98	10/1/98	1/6/99
Benzene	0.835	0.234	1.029	1.058	1.046	1.470
Toluene	0.111	0.003	0.086	0.113	0.065	0.122
Ethylbenzene	0.090	0.004	0.084	0.070	0.037	0.047
m,p Xylene	0.224	0.012	0.173	0.145	0.100	0.144
o Xylene	0.089	0.003	0.047	0.060	0.039	0.062
Total Xylene	0.313	0.015	0.220	0.205	0.139	0.206
Total BTEX	1.662	0.256	1.419	1.446	1.287	1.845

Monitor Well # 16

