

ENVIRONMENTAL PLUS, INC.

2100 AVE 'O'
P.O. BOX 1558
EUNICE, NM 88231
ddominguezepi@gmail.com
Office: (575)394-3481 Fax: (575)394-2601



CLOSURE REPORT

BOPCO, L.P.
Poker Lake Unit #50
Eddy County, New Mexico
Unit Letter "B", Section 4, Township 25 South, Range 31 East
Latitude 32.164930 North, Longitude 103.780630 West
NMOCD Reference #2RP-1728; #2RP-2251

Prepared For:

BOPCO, L.P.
522 W. Mermod, Suite 704
Carlsbad, New Mexico 88220

Prepared By:

Environmental Plus, Inc.
2100 Ave 'O'
Eunice, NM 88231

December 2014

Daniel Dominguez
Project Manager



30 December 2014

Mr. Mike Bratcher
Environmental Specialist
NMOCD
811 S. First St.
Artesia, New Mexico 88210

RE: Final Closure Report
Bopco – Poker Lake Unit #50
UL-B, Section 4, Township 25 South, Range 31 East
Eddy County, New Mexico
NMOCD Reference #'s 2RP 1728, 2RP 2251

Mr. Bratcher:

The following *Final Closure Report* serves as a condensed update on closure activities for the above referenced Site.

Background Information:

The first release occurred when the oil production tank developed a hole in the bottom of the tank. The tank was taken out of service to be repaired and coated. Approximately 900 sq. ft. of the tank battery earthen containment area was affected by the release. The second release occurred when the water production tank overflowed due to a contract trucking company failed to haul water from the facility. Nearly the entire area inside the earthen containment was impacted by both releases. The containment area measures approximately 2,700 sq. ft. The tank battery will be dismantled and a new 0 perm containment will be constructed on the well pad area. The tanks will be placed in the new containment and the old tank battery location will be cleaned up.

Remediation Activities:

EPI personnel mobilized on the site on November 3, 2014 to collect soil samples via excavator to determine the vertical extent of contamination. A total of fourteen (14) soil samples were collected from two (2) sample locations. On November 10, 2014 seven (7) additional deeper soil samples were collected from the sample points. On November 25, 2014 three additional deeper samples were collected from SP1; all samples were sent to Cardinal Labs in Hobbs, New Mexico, for testing. Laboratory analytical results indicate the excavation is void of Benzene, BTEX, and TPH concentrations in excess of NMOCD Recommended Remedial Action Levels (RRALs) of 10 mg/Kg, 50 mg/Kg, and 5,000 mg/Kg, respectively. Laboratory results indicate Chloride concentrations do not exceed NMOCD RRALs of 1,000 mg/Kg in the area of SP2, however, in the area of SP1 Chloride concentrations exceed NMOCD RRALs to a depth of twenty-three (23) feet bgs (reference *Figure 3* and *Table 2*).

The release area was excavated to a depth of five (5) foot bgs with approximately 2,141 cubic yards of contaminated soil excavated and hauled to a state approved facility for disposal.

Closure Activities:

The excavation was backfilled with approximately 2,141 cubic yards of clean soil free of rocks, clumps or deleterious material. The entire disturbed area was then contoured to blend with existing pasture area and protected against wind/water erosion. On December 10, 2014 the area was seeded with an approved seed mix and watered.

Should you have any questions or concerns please feel free to contact me at (575) 394-3481 or via e-mail at ddominguezepi@gmail.com or Mr. Brad Blevins at (432) 214-3704 or via e-mail at bblevins@basspet.com. All official communication should be addressed to:

Mr. Brad Blevins
Bopco, L.P.
522 W. Mermond, Suite 704
Carlsbad, NM 88220

Sincerely,

ENVIRONMENTAL PLUS, INC.

Daniel Dominguez
Environmental Consultant

cc: Brad Blevins, EHS Asst. Remediation Foreman – Bopco, L.P.
Tony Savoie, Remediation Foreman – Bopco, L.P. 1(432)556-8730
File

Encl.: Figure 1 – Area Map
Figure 2 – Site Location Map
Figure 3 – Site/Sample Map
Table 2 – Summary of Soil Sample Field Testing and Laboratory Analytical Results
Attachment I – Photographs
Attachment II – Laboratory Analytical Results
Attachment III – Copy of Initial NMOCD Form C-141's, Final C-141

FIGURES

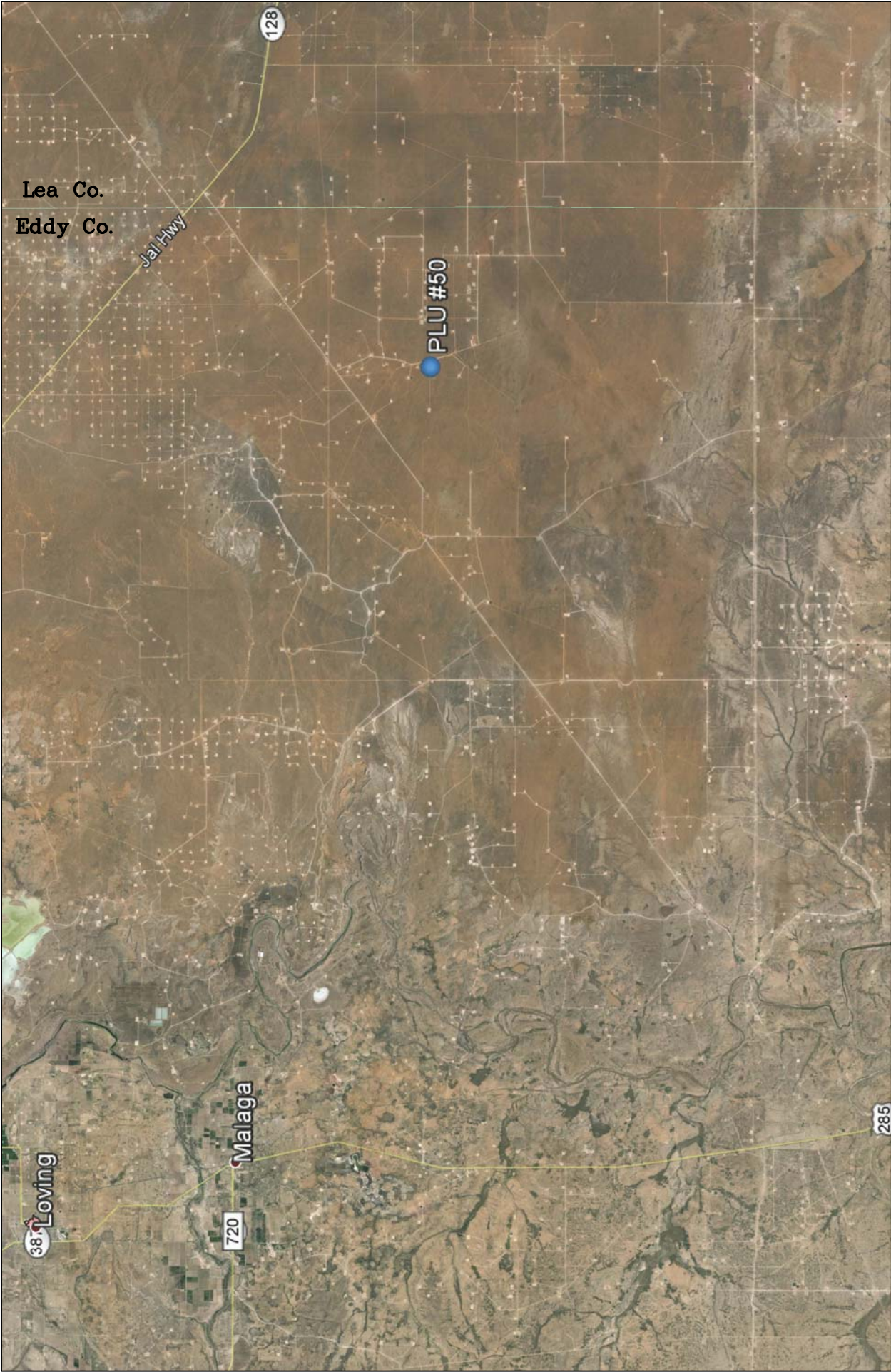

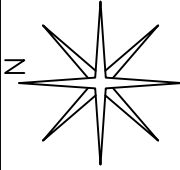



Figure 1 Area Map Bopco, L.P. Poker Lake Unit #50		Eddy County, New Mexico NW 1/4 of NE 1/4, Sec. 4, T25S, R31E N 32° 9' 52.81" W 103° 46' 50.42" Elevation: 3,445 feet amsl		DWG By: D Dominguez December 2014		REVISED:		N	
				0 3 6 Miles		SHEET 1 of 1			



<p>Figure 2 Site Location Map Bopco, L.P. Poker Lake Unit #50</p>	<p>Eddy County, New Mexico NW 1/4 of NE 1/4, Sec. 4, T25S, R31E N 32° 9' 52.81" W 103° 46' 50.42" Elevation: 3,445 feet amsl</p>	<p>DWG By: D Dominguez December 2014</p> <p>REvised:</p> <p>0 2,000 4,000 Feet</p> <p>SHEET 1 of 1</p> <p>N</p>
---	--	---



		<p>Eddy County, New Mexico NW 1/4 of NE 1/4, Sec. 4, T25S, R31E N 32° 9' 52.81" W 103° 46' 50.42" Elevation: 3,445 feet amsl</p>		<p>Figure 3 Site/Sample Map Bopco, L.P. Poker Lake Unit #50</p>	
<p>DWG By: D Dominguez December 2014</p>		<p>REVISED:</p>		<p>N</p> 	
<p>0 30 60 Feet</p> 		<p>SHEET 1 of 1</p>			
<p>LEGEND</p> <p>X SP1 Sample Point</p>					

TABLES

TABLE 2
Summary of Soil Sample Field Testing and Laboratory Analytical Results

Bopco L.P.
Poker Lake Unit #50

Lab Sample ID	Depth (feet)	Soil Status	Sample Date	PID Reading (ppm)	Field Chloride (mg/Kg)	Benzene (mg/Kg)	Toluene (mg/Kg)	Ethylbenzene (mg/Kg)	Total Xylenes (mg/Kg)	Total BTEX (mg/Kg)	GRO C6-C10 (mg/Kg)	DRO C10-C28 (mg/Kg)	EXT DRO C28-C35 (mg/Kg)	Total TPH (mg/Kg)	Chloride (mg/Kg)
SP1	Surface	Excavated	03-Nov-14	1,802	--	--	--	--	--	--	--	--	--	--	--
	1	Excavated	03-Nov-14	2,022	--	--	--	--	--	--	--	--	--	--	--
	3	Excavated	03-Nov-14	2,276	--	--	--	--	--	--	--	--	--	--	--
	5	Excavated	03-Nov-14	1,077	1,000	--	--	--	--	--	--	--	--	--	--
	7	In Situ	03-Nov-14	495	1,400	<0.050	0.8090	0.272	7.97	9.05	313	1,640	74.5	2,028	1,660
	9	In Situ	03-Nov-14	92.5	2,400	--	--	--	--	--	--	--	--	--	--
	11	In Situ	03-Nov-14	135	1,600	<0.050	<0.050	<0.050	0.424	0.424	28.4	441	17.5	486.9	2,000
	13	In Situ	03-Nov-14	170	1,400	--	--	--	--	--	--	--	--	--	--
	15	In Situ	03-Nov-14	9	1,840	<0.050	<0.050	<0.050	<0.150	<0.300	<10.0	<10.0	<10.0	<30.0	2,160
	17	In Situ	03-Nov-14	110	1,740	--	--	--	--	--	--	--	--	--	--
	18	In Situ	10-Nov-14	972	150	--	--	--	--	--	--	--	--	--	--
	20	In Situ	10-Nov-14	17.4	1,480	<0.050	<0.050	<0.050	<0.150	<0.300	<10.0	<10.0	<10.0	<30.0	1,500
SP2	22	In Situ	10-Nov-14	65.7	1,440	--	--	--	--	--	--	--	--	--	--
	23	In Situ	25-Nov-14	39.6	1,040	<0.050	<0.050	<0.050	<0.150	<0.300	<10.0	31.7	<10.0	31.7	1,360
	26	In Situ	25-Nov-14	37.6	800	<0.050	<0.050	<0.050	<0.150	<0.300	<10.0	<10.0	<10.0	<30.0	848
	27	In Situ	25-Nov-14	38.8	560	<0.050	<0.050	<0.050	<0.150	<0.300	<10.0	<10.0	<10.0	<30.0	560
	Surface	Excavated	03-Nov-14	105	--	--	--	--	--	--	--	--	--	--	--
	1	Excavated	03-Nov-14	950	--	--	--	--	--	--	--	--	--	--	--
	3	Excavated	03-Nov-14	1,898	--	--	--	--	--	--	--	--	--	--	--
	5	Excavated	03-Nov-14	2,150	400	--	--	--	--	--	--	--	--	--	--
	7	In Situ	10-Nov-14	37.1	560	<0.050	<0.050	<0.050	<0.150	<0.300	<10.0	<10.0	<10.0	<30.0	608
	9	In Situ	10-Nov-14	184	480	<0.050	<0.050	<0.050	<0.150	<0.300	<10.0	<10.0	<10.0	<30.0	368
	11	In Situ	10-Nov-14	66	320	<0.050	<0.050	<0.050	<0.150	<0.300	<10.0	21.5	<10.0	21.5	208
	13	In Situ	10-Nov-14	9.9	240	<0.050	<0.050	<0.050	<0.150	<0.300	<10.0	<10.0	<10.0	<30.0	192
	NMOCD Recommended Remedial Action Levels			100		10				50				5,000	1,000

-- = Not Analyzed
Bold values are in excess of NMOCD Recommended Remedial Action Levels
 Shaded values indicates soil has been excavated

ATTACHMENTS

ATTACHMENT I
Photographs

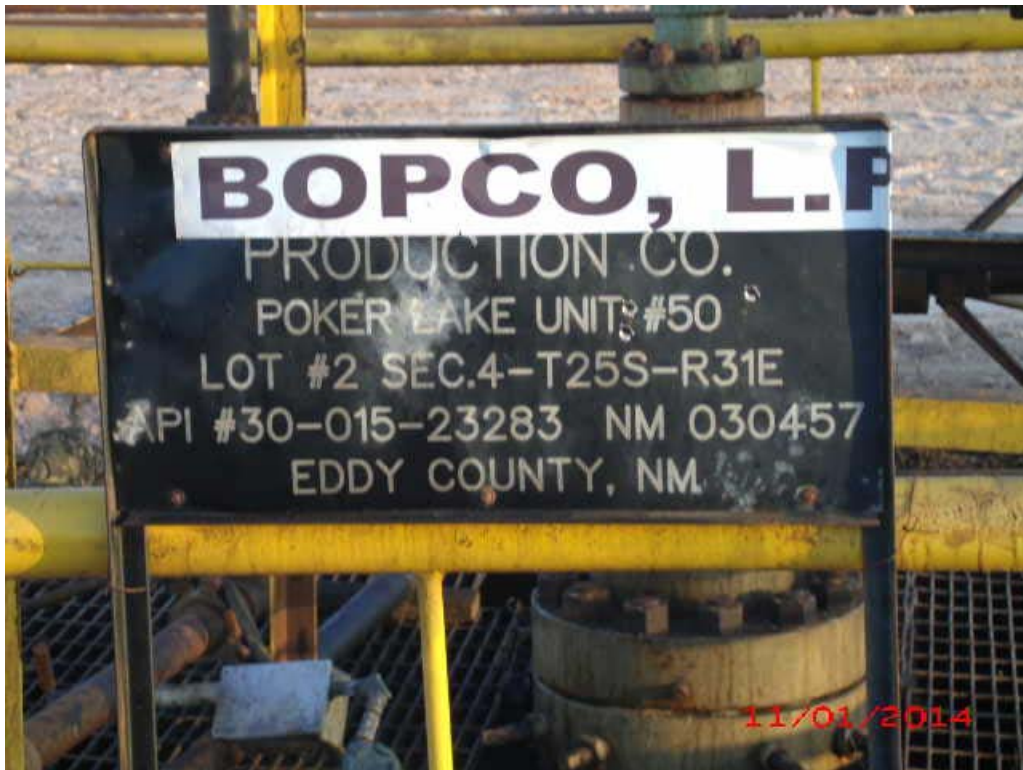

Photograph #1 – Lease sign



Photograph #2 – Area after tank battery removal



Photograph #3 – Area after tank battery removal



Photograph #4 – Excavated area



Photograph #5 – Excavated area



Photograph #6 – Excavated area



Photograph #7 – Backfilled area



Photograph #8 – Backfilled area



Photograph #9 – Reseeded



Photograph #10 – Watered

ATTACHMENT II
Laboratory Analytical Results

November 13, 2014

Daniel Dominguez

Environmental Plus, Inc.

P.O. Box 1558

Eunice, NM 88231

RE: PLU #50

Enclosed are the results of analyses for samples received by the laboratory on 11/11/14 8:52.

Cardinal Laboratories is accredited through Texas NELAP under certificate number T104704398-13-5. Accreditation applies to drinking water, non-potable water and solid and chemical materials. All accredited analytes are denoted by an asterisk (*). For a complete list of accredited analytes and matrices visit the TCEQ website at www.tceq.texas.gov/field/qa/lab_accred_certif.html.

Cardinal Laboratories is accredited through the State of Colorado Department of Public Health and Environment for:

Method EPA 552.2	Haloacetic Acids (HAA-5)
Method EPA 524.2	Total Trihalomethanes (TTHM)
Method EPA 524.4	Regulated VOCs (V1, V2, V3)

Accreditation applies to public drinking water matrices.

This report meets NELAP requirements and is made up of a cover page, analytical results, and a copy of the original chain-of-custody. If you have any questions concerning this report, please feel free to contact me.

Sincerely,



Celey D. Keene

Lab Director/Quality Manager

Analytical Results For:

Environmental Plus, Inc.
Daniel Dominguez
P.O. Box 1558
Eunice NM, 88231
Fax To: (505) 394-2601

Received:	11/11/2014	Sampling Date:	11/03/2014
Reported:	11/13/2014	Sampling Type:	Soil
Project Name:	PLU #50	Sampling Condition:	Cool & Intact
Project Number:	NONE GIVEN	Sample Received By:	Jodi Henson
Project Location:	UL-B SEC.4, T25S, R31E		

Sample ID: SP 1 (7') (H403447-01)

BTX 8021B		mg/kg		Analyzed By: ms					
Analyte	Result	Reporting Limit	Analyzed	Method Blank	BS	% Recovery	True Value QC	RPD	Qualifier
Benzene*	<0.200	0.200	11/12/2014	ND	1.80	90.1	2.00	5.78	
Toluene*	0.809	0.200	11/12/2014	ND	1.71	85.5	2.00	6.87	
Ethylbenzene*	0.272	0.200	11/12/2014	ND	1.65	82.7	2.00	9.28	
Total Xylenes*	7.97	0.600	11/12/2014	ND	4.94	82.3	6.00	9.77	
Total BTX	9.05	1.20	11/12/2014	ND					

Surrogate: 4-Bromofluorobenzene (PID) 103 % 61-154

Chloride, SM4500Cl-B		mg/kg		Analyzed By: AP					
Analyte	Result	Reporting Limit	Analyzed	Method Blank	BS	% Recovery	True Value QC	RPD	Qualifier
Chloride	1660	16.0	11/12/2014	ND	400	100	400	3.92	

TPH 8015M		mg/kg		Analyzed By: ms						S-04
Analyte	Result	Reporting Limit	Analyzed	Method Blank	BS	% Recovery	True Value QC	RPD	Qualifier	
GRO C6-C10	313	10.0	11/11/2014	ND	186	93.2	200	4.80		
DRO >C10-C28	1640	10.0	11/11/2014	ND	193	96.4	200	6.00		
EXT DRO >C28-C35	74.5	10.0	11/11/2014	ND						

Surrogate: 1-Chlorooctane 164 % 47.2-157

Surrogate: 1-Chlorooctadecane 127 % 52.1-176

Cardinal Laboratories

*=Accredited Analyte

PLEASE NOTE: Liability and Damages. Cardinal's liability and client's exclusive remedy for any claim arising, whether based in contract or tort, shall be limited to the amount paid by client for analyses. All claims, including those for negligence and any other cause whatsoever shall be deemed waived unless made in writing and received by Cardinal within thirty (30) days after completion of the applicable service. In no event shall Cardinal be liable for incidental or consequential damages, including, without limitation, business interruptions, loss of use, or loss of profits incurred by client, its subsidiaries, affiliates or successors arising out of or related to the performance of the services hereunder by Cardinal, regardless of whether such claim is based upon any of the above stated reasons or otherwise. Results relate only to the samples identified above. This report shall not be reproduced except in full with written approval of Cardinal Laboratories.



Celey D. Keene, Lab Director/Quality Manager

Analytical Results For:

 Environmental Plus, Inc.
 Daniel Dominguez
 P.O. Box 1558
 Eunice NM, 88231
 Fax To: (505) 394-2601

Received:	11/11/2014	Sampling Date:	11/03/2014
Reported:	11/13/2014	Sampling Type:	Soil
Project Name:	PLU #50	Sampling Condition:	Cool & Intact
Project Number:	NONE GIVEN	Sample Received By:	Jodi Henson
Project Location:	UL-B SEC.4, T25S, R31E		

Sample ID: SP 1 (11') (H403447-02)

BTX 8021B		mg/kg		Analyzed By: ms					
Analyte	Result	Reporting Limit	Analyzed	Method Blank	BS	% Recovery	True Value QC	RPD	Qualifier
Benzene*	<0.050	0.050	11/12/2014	ND	1.80	90.1	2.00	5.78	
Toluene*	<0.050	0.050	11/12/2014	ND	1.71	85.5	2.00	6.87	
Ethylbenzene*	<0.050	0.050	11/12/2014	ND	1.65	82.7	2.00	9.28	
Total Xylenes*	0.424	0.150	11/12/2014	ND	4.94	82.3	6.00	9.77	
Total BTX	0.424	0.300	11/12/2014	ND					

Surrogate: 4-Bromofluorobenzene (PID) 102 % 61-154

Chloride, SM4500Cl-B		mg/kg		Analyzed By: AP					
Analyte	Result	Reporting Limit	Analyzed	Method Blank	BS	% Recovery	True Value QC	RPD	Qualifier
Chloride	2000	16.0	11/12/2014	ND	400	100	400	3.92	

TPH 8015M		mg/kg		Analyzed By: ms					
Analyte	Result	Reporting Limit	Analyzed	Method Blank	BS	% Recovery	True Value QC	RPD	Qualifier
GRO C6-C10	28.4	10.0	11/12/2014	ND	188	93.9	200	0.555	
DRO >C10-C28	441	10.0	11/12/2014	ND	196	98.2	200	2.55	
EXT DRO >C28-C35	17.5	10.0	11/12/2014	ND					

Surrogate: 1-Chlorooctane 119 % 47.2-157

Surrogate: 1-Chlorooctadecane 121 % 52.1-176

Cardinal Laboratories

*=Accredited Analyte

PLEASE NOTE: Liability and Damages. Cardinal's liability and client's exclusive remedy for any claim arising, whether based in contract or tort, shall be limited to the amount paid by client for analyses. All claims, including those for negligence and any other cause whatsoever shall be deemed waived unless made in writing and received by Cardinal within thirty (30) days after completion of the applicable service. In no event shall Cardinal be liable for incidental or consequential damages, including, without limitation, business interruptions, loss of use, or loss of profits incurred by client, its subsidiaries, affiliates or successors arising out of or related to the performance of the services hereunder by Cardinal, regardless of whether such claim is based upon any of the above stated reasons or otherwise. Results relate only to the samples identified above. This report shall not be reproduced except in full with written approval of Cardinal Laboratories.



Celey D. Keene, Lab Director/Quality Manager

Analytical Results For:

Environmental Plus, Inc.
Daniel Dominguez
P.O. Box 1558
Eunice NM, 88231
Fax To: (505) 394-2601

Received:	11/11/2014	Sampling Date:	11/03/2014
Reported:	11/13/2014	Sampling Type:	Soil
Project Name:	PLU #50	Sampling Condition:	Cool & Intact
Project Number:	NONE GIVEN	Sample Received By:	Jodi Henson
Project Location:	UL-B SEC.4, T25S, R31E		

Sample ID: SP 1 (15') (H403447-03)

BTEx 8021B		mg/kg		Analyzed By: ms					
Analyte	Result	Reporting Limit	Analyzed	Method Blank	BS	% Recovery	True Value QC	RPD	Qualifier
Benzene*	<0.050	0.050	11/12/2014	ND	1.80	90.1	2.00	5.78	
Toluene*	<0.050	0.050	11/12/2014	ND	1.71	85.5	2.00	6.87	
Ethylbenzene*	<0.050	0.050	11/12/2014	ND	1.65	82.7	2.00	9.28	
Total Xylenes*	<0.150	0.150	11/12/2014	ND	4.94	82.3	6.00	9.77	
Total BTEx	<0.300	0.300	11/12/2014	ND					

Surrogate: 4-Bromofluorobenzene (PID) 100 % 61-154

Chloride, SM4500Cl-B		mg/kg		Analyzed By: AP					
Analyte	Result	Reporting Limit	Analyzed	Method Blank	BS	% Recovery	True Value QC	RPD	Qualifier
Chloride	2160	16.0	11/12/2014	ND	400	100	400	3.92	

TPH 8015M		mg/kg		Analyzed By: ms					
Analyte	Result	Reporting Limit	Analyzed	Method Blank	BS	% Recovery	True Value QC	RPD	Qualifier
GRO C6-C10	<10.0	10.0	11/12/2014	ND	188	93.9	200	0.555	
DRO >C10-C28	<10.0	10.0	11/12/2014	ND	196	98.2	200	2.55	
EXT DRO >C28-C35	<10.0	10.0	11/12/2014	ND					

Surrogate: 1-Chlorooctane 108 % 47.2-157

Surrogate: 1-Chlorooctadecane 115 % 52.1-176

Cardinal Laboratories

*=Accredited Analyte

PLEASE NOTE: Liability and Damages. Cardinal's liability and client's exclusive remedy for any claim arising, whether based in contract or tort, shall be limited to the amount paid by client for analyses. All claims, including those for negligence and any other cause whatsoever shall be deemed waived unless made in writing and received by Cardinal within thirty (30) days after completion of the applicable service. In no event shall Cardinal be liable for incidental or consequential damages, including, without limitation, business interruptions, loss of use, or loss of profits incurred by client, its subsidiaries, affiliates or successors arising out of or related to the performance of the services hereunder by Cardinal, regardless of whether such claim is based upon any of the above stated reasons or otherwise. Results relate only to the samples identified above. This report shall not be reproduced except in full with written approval of Cardinal Laboratories.



Celey D. Keene, Lab Director/Quality Manager

Analytical Results For:

Environmental Plus, Inc.
Daniel Dominguez
P.O. Box 1558
Eunice NM, 88231
Fax To: (505) 394-2601

Received:	11/11/2014	Sampling Date:	11/10/2014
Reported:	11/13/2014	Sampling Type:	Soil
Project Name:	PLU #50	Sampling Condition:	Cool & Intact
Project Number:	NONE GIVEN	Sample Received By:	Jodi Henson
Project Location:	UL-B SEC.4, T25S, R31E		

Sample ID: SP 1 (20') (H403447-04)

BTEx 8021B		mg/kg		Analyzed By: ms					
Analyte	Result	Reporting Limit	Analyzed	Method Blank	BS	% Recovery	True Value QC	RPD	Qualifier
Benzene*	<0.050	0.050	11/12/2014	ND	1.80	90.1	2.00	5.78	
Toluene*	<0.050	0.050	11/12/2014	ND	1.71	85.5	2.00	6.87	
Ethylbenzene*	<0.050	0.050	11/12/2014	ND	1.65	82.7	2.00	9.28	
Total Xylenes*	<0.150	0.150	11/12/2014	ND	4.94	82.3	6.00	9.77	
Total BTEx	<0.300	0.300	11/12/2014	ND					

Surrogate: 4-Bromofluorobenzene (PID) 97.9 % 61-154

Chloride, SM4500CI-B		mg/kg		Analyzed By: AP					
Analyte	Result	Reporting Limit	Analyzed	Method Blank	BS	% Recovery	True Value QC	RPD	Qualifier
Chloride	1500	16.0	11/12/2014	ND	400	100	400	3.92	

TPH 8015M		mg/kg		Analyzed By: ms					
Analyte	Result	Reporting Limit	Analyzed	Method Blank	BS	% Recovery	True Value QC	RPD	Qualifier
GRO C6-C10	<10.0	10.0	11/12/2014	ND	188	93.9	200	0.555	
DRO >C10-C28	<10.0	10.0	11/12/2014	ND	196	98.2	200	2.55	
EXT DRO >C28-C35	<10.0	10.0	11/12/2014	ND					

Surrogate: 1-Chlorooctane 110 % 47.2-157

Surrogate: 1-Chlorooctadecane 117 % 52.1-176

Cardinal Laboratories

*=Accredited Analyte

PLEASE NOTE: Liability and Damages. Cardinal's liability and client's exclusive remedy for any claim arising, whether based in contract or tort, shall be limited to the amount paid by client for analyses. All claims, including those for negligence and any other cause whatsoever shall be deemed waived unless made in writing and received by Cardinal within thirty (30) days after completion of the applicable service. In no event shall Cardinal be liable for incidental or consequential damages, including, without limitation, business interruptions, loss of use, or loss of profits incurred by client, its subsidiaries, affiliates or successors arising out of or related to the performance of the services hereunder by Cardinal, regardless of whether such claim is based upon any of the above stated reasons or otherwise. Results relate only to the samples identified above. This report shall not be reproduced except in full with written approval of Cardinal Laboratories.



Celey D. Keene, Lab Director/Quality Manager

Analytical Results For:

Environmental Plus, Inc.
Daniel Dominguez
P.O. Box 1558
Eunice NM, 88231
Fax To: (505) 394-2601

Received:	11/11/2014	Sampling Date:	11/10/2014
Reported:	11/13/2014	Sampling Type:	Soil
Project Name:	PLU #50	Sampling Condition:	Cool & Intact
Project Number:	NONE GIVEN	Sample Received By:	Jodi Henson
Project Location:	UL-B SEC.4, T25S, R31E		

Sample ID: SP 2 (7') (H403447-05)

BTEx 8021B		mg/kg		Analyzed By: ms						
Analyte	Result	Reporting Limit	Analyzed	Method Blank	BS	% Recovery	True Value QC	RPD	Qualifier	
Benzene*	<0.050	0.050	11/12/2014	ND	1.80	90.1	2.00	5.78		
Toluene*	<0.050	0.050	11/12/2014	ND	1.71	85.5	2.00	6.87		
Ethylbenzene*	<0.050	0.050	11/12/2014	ND	1.65	82.7	2.00	9.28		
Total Xylenes*	<0.150	0.150	11/12/2014	ND	4.94	82.3	6.00	9.77		
Total BTEx	<0.300	0.300	11/12/2014	ND						

Surrogate: 4-Bromofluorobenzene (PID) 98.9 % 61-154

Chloride, SM4500Cl-B		mg/kg		Analyzed By: AP					
Analyte	Result	Reporting Limit	Analyzed	Method Blank	BS	% Recovery	True Value QC	RPD	Qualifier
Chloride	608	16.0	11/12/2014	ND	400	100	400	3.92	

TPH 8015M		mg/kg		Analyzed By: ms					
Analyte	Result	Reporting Limit	Analyzed	Method Blank	BS	% Recovery	True Value QC	RPD	Qualifier
GRO C6-C10	<10.0	10.0	11/12/2014	ND	188	93.9	200	0.555	
DRO >C10-C28	<10.0	10.0	11/12/2014	ND	196	98.2	200	2.55	
EXT DRO >C28-C35	<10.0	10.0	11/12/2014	ND					

Surrogate: 1-Chlorooctane 107 % 47.2-157

Surrogate: 1-Chlorooctadecane 114 % 52.1-176

Cardinal Laboratories

*=Accredited Analyte

PLEASE NOTE: Liability and Damages. Cardinal's liability and client's exclusive remedy for any claim arising, whether based in contract or tort, shall be limited to the amount paid by client for analyses. All claims, including those for negligence and any other cause whatsoever shall be deemed waived unless made in writing and received by Cardinal within thirty (30) days after completion of the applicable service. In no event shall Cardinal be liable for incidental or consequential damages, including, without limitation, business interruptions, loss of use, or loss of profits incurred by client, its subsidiaries, affiliates or successors arising out of or related to the performance of the services hereunder by Cardinal, regardless of whether such claim is based upon any of the above stated reasons or otherwise. Results relate only to the samples identified above. This report shall not be reproduced except in full with written approval of Cardinal Laboratories.



Celey D. Keene, Lab Director/Quality Manager

Analytical Results For:

Environmental Plus, Inc.
Daniel Dominguez
P.O. Box 1558
Eunice NM, 88231
Fax To: (505) 394-2601

Received:	11/11/2014	Sampling Date:	11/10/2014
Reported:	11/13/2014	Sampling Type:	Soil
Project Name:	PLU #50	Sampling Condition:	Cool & Intact
Project Number:	NONE GIVEN	Sample Received By:	Jodi Henson
Project Location:	UL-B SEC.4, T25S, R31E		

Sample ID: SP 2 (9') (H403447-06)

BTX 8021B		mg/kg		Analyzed By: ms					
Analyte	Result	Reporting Limit	Analyzed	Method Blank	BS	% Recovery	True Value QC	RPD	Qualifier
Benzene*	<0.050	0.050	11/12/2014	ND	1.80	90.1	2.00	5.78	
Toluene*	<0.050	0.050	11/12/2014	ND	1.71	85.5	2.00	6.87	
Ethylbenzene*	<0.050	0.050	11/12/2014	ND	1.65	82.7	2.00	9.28	
Total Xylenes*	<0.150	0.150	11/12/2014	ND	4.94	82.3	6.00	9.77	
Total BTX	<0.300	0.300	11/12/2014	ND					

Surrogate: 4-Bromofluorobenzene (PID) 98.8 % 61-154

Chloride, SM4500CI-B		mg/kg		Analyzed By: AP					
Analyte	Result	Reporting Limit	Analyzed	Method Blank	BS	% Recovery	True Value QC	RPD	Qualifier
Chloride	368	16.0	11/12/2014	ND	400	100	400	3.92	

TPH 8015M		mg/kg		Analyzed By: ms					
Analyte	Result	Reporting Limit	Analyzed	Method Blank	BS	% Recovery	True Value QC	RPD	Qualifier
GRO C6-C10	<10.0	10.0	11/12/2014	ND	188	93.9	200	0.555	
DRO >C10-C28	<10.0	10.0	11/12/2014	ND	196	98.2	200	2.55	
EXT DRO >C28-C35	<10.0	10.0	11/12/2014	ND					

Surrogate: 1-Chlorooctane 105 % 47.2-157

Surrogate: 1-Chlorooctadecane 114 % 52.1-176

Cardinal Laboratories

*=Accredited Analyte

PLEASE NOTE: Liability and Damages. Cardinal's liability and client's exclusive remedy for any claim arising, whether based in contract or tort, shall be limited to the amount paid by client for analyses. All claims, including those for negligence and any other cause whatsoever shall be deemed waived unless made in writing and received by Cardinal within thirty (30) days after completion of the applicable service. In no event shall Cardinal be liable for incidental or consequential damages, including, without limitation, business interruptions, loss of use, or loss of profits incurred by client, its subsidiaries, affiliates or successors arising out of or related to the performance of the services hereunder by Cardinal, regardless of whether such claim is based upon any of the above stated reasons or otherwise. Results relate only to the samples identified above. This report shall not be reproduced except in full with written approval of Cardinal Laboratories.



Celey D. Keene, Lab Director/Quality Manager

Analytical Results For:

Environmental Plus, Inc.
Daniel Dominguez
P.O. Box 1558
Eunice NM, 88231
Fax To: (505) 394-2601

Received:	11/11/2014	Sampling Date:	11/10/2014
Reported:	11/13/2014	Sampling Type:	Soil
Project Name:	PLU #50	Sampling Condition:	Cool & Intact
Project Number:	NONE GIVEN	Sample Received By:	Jodi Henson
Project Location:	UL-B SEC.4, T25S, R31E		

Sample ID: SP 2 (11') (H403447-07)

BTEx 8021B		mg/kg		Analyzed By: ms					
Analyte	Result	Reporting Limit	Analyzed	Method Blank	BS	% Recovery	True Value QC	RPD	Qualifier
Benzene*	<0.050	0.050	11/12/2014	ND	1.80	90.1	2.00	5.78	
Toluene*	<0.050	0.050	11/12/2014	ND	1.71	85.5	2.00	6.87	
Ethylbenzene*	<0.050	0.050	11/12/2014	ND	1.65	82.7	2.00	9.28	
Total Xylenes*	<0.150	0.150	11/12/2014	ND	4.94	82.3	6.00	9.77	
Total BTEx	<0.300	0.300	11/12/2014	ND					

Surrogate: 4-Bromofluorobenzene (PID) 98.8 % 61-154

Chloride, SM4500CI-B		mg/kg		Analyzed By: AP					
Analyte	Result	Reporting Limit	Analyzed	Method Blank	BS	% Recovery	True Value QC	RPD	Qualifier
Chloride	208	16.0	11/12/2014	ND	400	100	400	3.92	

TPH 8015M		mg/kg		Analyzed By: ms					
Analyte	Result	Reporting Limit	Analyzed	Method Blank	BS	% Recovery	True Value QC	RPD	Qualifier
GRO C6-C10	<10.0	10.0	11/12/2014	ND	188	93.9	200	0.555	
DRO >C10-C28	21.5	10.0	11/12/2014	ND	196	98.2	200	2.55	
EXT DRO >C28-C35	<10.0	10.0	11/12/2014	ND					

Surrogate: 1-Chlorooctane 108 % 47.2-157

Surrogate: 1-Chlorooctadecane 115 % 52.1-176

Cardinal Laboratories

*=Accredited Analyte

PLEASE NOTE: Liability and Damages. Cardinal's liability and client's exclusive remedy for any claim arising, whether based in contract or tort, shall be limited to the amount paid by client for analyses. All claims, including those for negligence and any other cause whatsoever shall be deemed waived unless made in writing and received by Cardinal within thirty (30) days after completion of the applicable service. In no event shall Cardinal be liable for incidental or consequential damages, including, without limitation, business interruptions, loss of use, or loss of profits incurred by client, its subsidiaries, affiliates or successors arising out of or related to the performance of the services hereunder by Cardinal, regardless of whether such claim is based upon any of the above stated reasons or otherwise. Results relate only to the samples identified above. This report shall not be reproduced except in full with written approval of Cardinal Laboratories.



Celey D. Keene, Lab Director/Quality Manager

Analytical Results For:

Environmental Plus, Inc.
Daniel Dominguez
P.O. Box 1558
Eunice NM, 88231
Fax To: (505) 394-2601

Received:	11/11/2014	Sampling Date:	11/10/2014
Reported:	11/13/2014	Sampling Type:	Soil
Project Name:	PLU #50	Sampling Condition:	Cool & Intact
Project Number:	NONE GIVEN	Sample Received By:	Jodi Henson
Project Location:	UL-B SEC.4, T25S, R31E		

Sample ID: SP 2 (13') (H403447-08)

BTEx 8021B		mg/kg		Analyzed By: ms					
Analyte	Result	Reporting Limit	Analyzed	Method Blank	BS	% Recovery	True Value QC	RPD	Qualifier
Benzene*	<0.050	0.050	11/12/2014	ND	1.80	90.1	2.00	5.78	
Toluene*	<0.050	0.050	11/12/2014	ND	1.71	85.5	2.00	6.87	
Ethylbenzene*	<0.050	0.050	11/12/2014	ND	1.65	82.7	2.00	9.28	
Total Xylenes*	<0.150	0.150	11/12/2014	ND	4.94	82.3	6.00	9.77	
Total BTEx	<0.300	0.300	11/12/2014	ND					

Surrogate: 4-Bromofluorobenzene (PID) 99.8 % 61-154

Chloride, SM4500Cl-B		mg/kg		Analyzed By: AP					
Analyte	Result	Reporting Limit	Analyzed	Method Blank	BS	% Recovery	True Value QC	RPD	Qualifier
Chloride	192	16.0	11/12/2014	ND	400	100	400	3.92	

TPH 8015M		mg/kg		Analyzed By: ms					
Analyte	Result	Reporting Limit	Analyzed	Method Blank	BS	% Recovery	True Value QC	RPD	Qualifier
GRO C6-C10	<10.0	10.0	11/12/2014	ND	188	93.9	200	0.555	
DRO >C10-C28	<10.0	10.0	11/12/2014	ND	196	98.2	200	2.55	
EXT DRO >C28-C35	<10.0	10.0	11/12/2014	ND					

Surrogate: 1-Chlorooctane 107 % 47.2-157

Surrogate: 1-Chlorooctadecane 114 % 52.1-176

Cardinal Laboratories

*=Accredited Analyte

PLEASE NOTE: Liability and Damages. Cardinal's liability and client's exclusive remedy for any claim arising, whether based in contract or tort, shall be limited to the amount paid by client for analyses. All claims, including those for negligence and any other cause whatsoever shall be deemed waived unless made in writing and received by Cardinal within thirty (30) days after completion of the applicable service. In no event shall Cardinal be liable for incidental or consequential damages, including, without limitation, business interruptions, loss of use, or loss of profits incurred by client, its subsidiaries, affiliates or successors arising out of or related to the performance of the services hereunder by Cardinal, regardless of whether such claim is based upon any of the above stated reasons or otherwise. Results relate only to the samples identified above. This report shall not be reproduced except in full with written approval of Cardinal Laboratories.



Celey D. Keene, Lab Director/Quality Manager

Notes and Definitions

S-04	The surrogate recovery for this sample is outside of established control limits due to a sample matrix effect.
ND	Analyte NOT DETECTED at or above the reporting limit
RPD	Relative Percent Difference
**	Samples not received at proper temperature of 6°C or below.
***	Insufficient time to reach temperature.
-	Chloride by SM4500Cl-B does not require samples be received at or below 6°C Samples reported on an as received basis (wet) unless otherwise noted on report

Cardinal Laboratories

*=Accredited Analyte

PLEASE NOTE: Liability and Damages. Cardinal's liability and client's exclusive remedy for any claim arising, whether based in contract or tort, shall be limited to the amount paid by client for analyses. All claims, including those for negligence and any other cause whatsoever shall be deemed waived unless made in writing and received by Cardinal within thirty (30) days after completion of the applicable service. In no event shall Cardinal be liable for incidental or consequential damages, including, without limitation, business interruptions, loss of use, or loss of profits incurred by client, its subsidiaries, affiliates or successors arising out of or related to the performance of the services hereunder by Cardinal, regardless of whether such claim is based upon any of the above stated reasons or otherwise. Results relate only to the samples identified above. This report shall not be reproduced except in full with written approval of Cardinal Laboratories.



Celey D. Keene, Lab Director/Quality Manager

Environmental Plus, Inc.

2100 Avenue O, Eunice, NM 88231
(575) 394-3481 FAX: (575) 394-2601

P.O. Box 1558, Eunice, NM 88231

Chain of Custody Form
LAB Cardinal

Company Name Environmental Plus, Inc.

EPI Project Manager Daniel Dominguez

Mailing Address P.O. BOX 1558

City, State, Zip Eunice New Mexico 88231

EPI Phone/Fax# 575-394-3481 / 575-394-2601

Client Company BOPCO

Facility Name PLU #50

Location UL-B Sec. 4, T25S, R31E

Project Reference

EPI Sampler Name David Robinson

Bill To

ANALYSIS REQUEST

BOPCO, L.P.
Attn: Brad Blevins
522 W. Mermod, Suite 704
Carlsbad, NM 88220

LAB I.D.	SAMPLE I.D.	(G)RAB OR (C)OMP.	# CONTAINERS	MATRIX						PRESERV.			SAMPLING		BTEX 8021B	TPH 8015M	CHLORIDES (Cl ⁻)	SULFATES (SO ₄ ²⁻)	pH	TCLP	OTHER >>>	PAH		
				GROUND WATER	WASTEWATER	SOIL	CRUDE OIL	SLUDGE	OTHER:	ACID/BASE	ICE/COOL	OTHER	DATE	TIME										
H403447	1 SP1 (7')	G	1			1					X		03-Nov-14	9:45	X	X	X							
	2 SP1 (11')	G	1			1					X		03-Nov-14	10:30	X	X	X							
	3 SP1 (15')	G	1			1					X		03-Nov-14	10:55	X	X	X							
	4 SP1 (20')	G	1			1					X		10-Nov-14	9:05	X	X	X							
	5 SP2 (7')	G	1			1					X		10-Nov-14	10:05	X	X	X							
	6 SP2 (9')	G	1			1					X		10-Nov-14	10:06	X	X	X							
	7 SP2 (11')	G	1			1					X		10-Nov-14	10:07	X	X	X							
	8 SP2 (13')	G	1			1					X		10-Nov-14	10:42	X	X	X							
	9																							
	10																							

Sampler Relinquished:

Date 11-11-14

Received By:

David Robinson

Relinquished by:

Date 8:52

Received By: (lab staff)

David Robinson

Delivered by:

Date 4:10

Sample Cool & Intact

Yes

Checked By:

David Robinson

E-mail results to: ddominguezepi@gmail.com & bblevins@basspet.com
NOTES: & tasavoie@basspet.com



PHONE (575) 393-2326 ° 101 E. MARLAND ° HOBBS, NM 88240

December 03, 2014

Daniel Dominguez

Environmental Plus, Inc.

P.O. Box 1558

Eunice, NM 88231

RE: PLU #50

Enclosed are the results of analyses for samples received by the laboratory on 11/25/14 16:01.

Cardinal Laboratories is accredited through Texas NELAP under certificate number T104704398-13-5. Accreditation applies to drinking water, non-potable water and solid and chemical materials. All accredited analytes are denoted by an asterisk (*). For a complete list of accredited analytes and matrices visit the TCEQ website at www.tceq.texas.gov/field/qa/lab_accred_certif.html.

Cardinal Laboratories is accredited through the State of Colorado Department of Public Health and Environment for:

Method EPA 552.2	Haloacetic Acids (HAA-5)
Method EPA 524.2	Total Trihalomethanes (TTHM)
Method EPA 524.4	Regulated VOCs (V1, V2, V3)

Accreditation applies to public drinking water matrices.

This report meets NELAP requirements and is made up of a cover page, analytical results, and a copy of the original chain-of-custody. If you have any questions concerning this report, please feel free to contact me.

Sincerely,

A handwritten signature in black ink that reads "Celey D. Keene". The signature is written in a cursive, flowing style.

Celey D. Keene

Lab Director/Quality Manager

Analytical Results For:

Environmental Plus, Inc.
Daniel Dominguez
P.O. Box 1558
Eunice NM, 88231
Fax To: (505) 394-2601

Received:	11/25/2014	Sampling Date:	11/25/2014
Reported:	12/03/2014	Sampling Type:	Soil
Project Name:	PLU #50	Sampling Condition:	Cool & Intact
Project Number:	NONE GIVEN	Sample Received By:	Kathy Perez
Project Location:	UL-B SEC.4, T25S, R31E		

Sample ID: SP 1 (23') (H403635-01)

BTX 8021B			mg/kg		Analyzed By: CK				
Analyte	Result	Reporting Limit	Analyzed	Method Blank	BS	% Recovery	True Value QC	RPD	Qualifier
Benzene*	<0.050	0.050	12/02/2014	ND	1.81	90.6	2.00	6.72	
Toluene*	<0.050	0.050	12/02/2014	ND	1.78	88.8	2.00	5.93	
Ethylbenzene*	<0.050	0.050	12/02/2014	ND	1.69	84.5	2.00	5.43	
Total Xylenes*	<0.150	0.150	12/02/2014	ND	5.17	86.2	6.00	5.86	
Total BTX	<0.300	0.300	12/02/2014	ND					

Surrogate: 4-Bromofluorobenzene (PID) 101 % 61-154

Chloride, SM4500Cl-B			mg/kg		Analyzed By: AP				
Analyte	Result	Reporting Limit	Analyzed	Method Blank	BS	% Recovery	True Value QC	RPD	Qualifier
Chloride	1360	16.0	11/26/2014	ND	400	100	400	3.92	

TPH 8015M			mg/kg		Analyzed By: MS				
Analyte	Result	Reporting Limit	Analyzed	Method Blank	BS	% Recovery	True Value QC	RPD	Qualifier
GRO C6-C10	<10.0	10.0	11/26/2014	ND	219	110	200	0.143	
DRO >C10-C28	31.7	10.0	11/26/2014	ND	217	108	200	2.32	
EXT DRO >C28-C35	<10.0	10.0	11/26/2014	ND					

Surrogate: 1-Chlorooctane 120 % 47.2-157

Surrogate: 1-Chlorooctadecane 126 % 52.1-176

Cardinal Laboratories

*=Accredited Analyte

PLEASE NOTE: Liability and Damages. Cardinal's liability and client's exclusive remedy for any claim arising, whether based in contract or tort, shall be limited to the amount paid by client for analyses. All claims, including those for negligence and any other cause whatsoever shall be deemed waived unless made in writing and received by Cardinal within thirty (30) days after completion of the applicable service. In no event shall Cardinal be liable for incidental or consequential damages, including, without limitation, business interruptions, loss of use, or loss of profits incurred by client, its subsidiaries, affiliates or successors arising out of or related to the performance of the services hereunder by Cardinal, regardless of whether such claim is based upon any of the above stated reasons or otherwise. Results relate only to the samples identified above. This report shall not be reproduced except in full with written approval of Cardinal Laboratories.



Celey D. Keene, Lab Director/Quality Manager

Analytical Results For:

Environmental Plus, Inc.
Daniel Dominguez
P.O. Box 1558
Eunice NM, 88231
Fax To: (505) 394-2601

Received:	11/25/2014	Sampling Date:	11/25/2014
Reported:	12/03/2014	Sampling Type:	Soil
Project Name:	PLU #50	Sampling Condition:	Cool & Intact
Project Number:	NONE GIVEN	Sample Received By:	Kathy Perez
Project Location:	UL-B SEC.4, T25S, R31E		

Sample ID: SP 1 (26') (H403635-02)

BTX 8021B		mg/kg		Analyzed By: CK						
Analyte	Result	Reporting Limit	Analyzed	Method Blank	BS	% Recovery	True Value QC	RPD	Qualifier	
Benzene*	<0.050	0.050	12/02/2014	ND	1.81	90.6	2.00	6.72		
Toluene*	<0.050	0.050	12/02/2014	ND	1.78	88.8	2.00	5.93		
Ethylbenzene*	<0.050	0.050	12/02/2014	ND	1.69	84.5	2.00	5.43		
Total Xylenes*	<0.150	0.150	12/02/2014	ND	5.17	86.2	6.00	5.86		
Total BTX	<0.300	0.300	12/02/2014	ND						

Surrogate: 4-Bromofluorobenzene (PID) 99.2 % 61-154

Chloride, SM4500CI-B		mg/kg		Analyzed By: AP					
Analyte	Result	Reporting Limit	Analyzed	Method Blank	BS	% Recovery	True Value QC	RPD	Qualifier
Chloride	848	16.0	11/26/2014	ND	400	100	400	3.92	

TPH 8015M		mg/kg		Analyzed By: MS					
Analyte	Result	Reporting Limit	Analyzed	Method Blank	BS	% Recovery	True Value QC	RPD	Qualifier
GRO C6-C10	<10.0	10.0	11/26/2014	ND	219	110	200	0.143	
DRO >C10-C28	<10.0	10.0	11/26/2014	ND	217	108	200	2.32	
EXT DRO >C28-C35	<10.0	10.0	11/26/2014	ND					

Surrogate: 1-Chlorooctane 124 % 47.2-157

Surrogate: 1-Chlorooctadecane 132 % 52.1-176

Cardinal Laboratories

*=Accredited Analyte

PLEASE NOTE: Liability and Damages. Cardinal's liability and client's exclusive remedy for any claim arising, whether based in contract or tort, shall be limited to the amount paid by client for analyses. All claims, including those for negligence and any other cause whatsoever shall be deemed waived unless made in writing and received by Cardinal within thirty (30) days after completion of the applicable service. In no event shall Cardinal be liable for incidental or consequential damages, including, without limitation, business interruptions, loss of use, or loss of profits incurred by client, its subsidiaries, affiliates or successors arising out of or related to the performance of the services hereunder by Cardinal, regardless of whether such claim is based upon any of the above stated reasons or otherwise. Results relate only to the samples identified above. This report shall not be reproduced except in full with written approval of Cardinal Laboratories.



Celey D. Keene, Lab Director/Quality Manager

Analytical Results For:

Environmental Plus, Inc.
Daniel Dominguez
P.O. Box 1558
Eunice NM, 88231
Fax To: (505) 394-2601

Received:	11/25/2014	Sampling Date:	11/25/2014
Reported:	12/03/2014	Sampling Type:	Soil
Project Name:	PLU #50	Sampling Condition:	Cool & Intact
Project Number:	NONE GIVEN	Sample Received By:	Kathy Perez
Project Location:	UL-B SEC.4, T25S, R31E		

Sample ID: SP 1 (27') (H403635-03)

BTX 8021B		mg/kg		Analyzed By: CK						
Analyte	Result	Reporting Limit	Analyzed	Method Blank	BS	% Recovery	True Value QC	RPD	Qualifier	
Benzene*	<0.050	0.050	12/02/2014	ND	1.81	90.6	2.00	6.72		
Toluene*	<0.050	0.050	12/02/2014	ND	1.78	88.8	2.00	5.93		
Ethylbenzene*	<0.050	0.050	12/02/2014	ND	1.69	84.5	2.00	5.43		
Total Xylenes*	<0.150	0.150	12/02/2014	ND	5.17	86.2	6.00	5.86		
Total BTX	<0.300	0.300	12/02/2014	ND						

Surrogate: 4-Bromofluorobenzene (PID) 98.6 % 61-154

Chloride, SM4500CI-B		mg/kg		Analyzed By: AP					
Analyte	Result	Reporting Limit	Analyzed	Method Blank	BS	% Recovery	True Value QC	RPD	Qualifier
Chloride	560	16.0	11/26/2014	ND	400	100	400	3.92	

TPH 8015M		mg/kg		Analyzed By: MS					
Analyte	Result	Reporting Limit	Analyzed	Method Blank	BS	% Recovery	True Value QC	RPD	Qualifier
GRO C6-C10	<10.0	10.0	11/27/2014	ND	219	110	200	0.143	
DRO >C10-C28	<10.0	10.0	11/27/2014	ND	217	108	200	2.32	
EXT DRO >C28-C35	<10.0	10.0	11/27/2014	ND					

Surrogate: 1-Chlorooctane 120 % 47.2-157

Surrogate: 1-Chlorooctadecane 128 % 52.1-176

Cardinal Laboratories

*=Accredited Analyte

PLEASE NOTE: Liability and Damages. Cardinal's liability and client's exclusive remedy for any claim arising, whether based in contract or tort, shall be limited to the amount paid by client for analyses. All claims, including those for negligence and any other cause whatsoever shall be deemed waived unless made in writing and received by Cardinal within thirty (30) days after completion of the applicable service. In no event shall Cardinal be liable for incidental or consequential damages, including, without limitation, business interruptions, loss of use, or loss of profits incurred by client, its subsidiaries, affiliates or successors arising out of or related to the performance of the services hereunder by Cardinal, regardless of whether such claim is based upon any of the above stated reasons or otherwise. Results relate only to the samples identified above. This report shall not be reproduced except in full with written approval of Cardinal Laboratories.



Celey D. Keene, Lab Director/Quality Manager

Notes and Definitions

ND	Analyte NOT DETECTED at or above the reporting limit
RPD	Relative Percent Difference
**	Samples not received at proper temperature of 6°C or below.
***	Insufficient time to reach temperature.
-	Chloride by SM4500Cl-B does not require samples be received at or below 6°C Samples reported on an as received basis (wet) unless otherwise noted on report

Cardinal Laboratories

*=Accredited Analyte

PLEASE NOTE: Liability and Damages. Cardinal's liability and client's exclusive remedy for any claim arising, whether based in contract or tort, shall be limited to the amount paid by client for analyses. All claims, including those for negligence and any other cause whatsoever shall be deemed waived unless made in writing and received by Cardinal within thirty (30) days after completion of the applicable service. In no event shall Cardinal be liable for incidental or consequential damages, including, without limitation, business interruptions, loss of use, or loss of profits incurred by client, its subsidiaries, affiliates or successors arising out of or related to the performance of the services hereunder by Cardinal, regardless of whether such claim is based upon any of the above stated reasons or otherwise. Results relate only to the samples identified above. This report shall not be reproduced except in full with written approval of Cardinal Laboratories.



Celey D. Keene, Lab Director/Quality Manager

Chain of Custody Form

LAB
Cardinal

Page 6 of 6

ATTACHMENT III
Copy of Initial NMOCD Form C-141's
Final C-141

District I
1625 N. French Dr., Hobbs, NM 88240
District II
811 S. First St., Artesia, NM 88210
District III
1000 Rio Brazos Road, Aztec, NM 87410
District IV
1220 S. St. Francis Dr., Santa Fe, NM 87505

State of New Mexico
Energy Minerals and Natural Resources

Oil Conservation Division
1220 South St. Francis Dr.
Santa Fe, NM 87505

RECEIVED

JUL 15 2013

Form C-141
Revised August 8, 2011

Submit copy to appropriate District Office in accordance with 19.15.29 NMAC.

Release Notification and Corrective Action

nJM/W 1319752746

OPERATOR

☒ Initial Report ☐ Final Report

Name of Company: BOPCO, L.P. 240737 Contact: Tony Savoie
Address: 522 W. Mermod, Suite 704 Carlsbad, N.M. 88220 Telephone No. 575-887-7329
Facility Name: PLU-50 Tank Battery and well Facility Type: Exploration and Production

Surface Owner: Federal Mineral Owner: Federal API No. 30-015-23283

LOCATION OF RELEASE

Unit Letter	Section	Township	Range	Feet from the	North/South Line	Feet from the	East/West Line	County
B	4	25S	31E					Eddy

Latitude N 32.164930 Longitude W 103.780630

NATURE OF RELEASE

Type of Release: Crude oil and produced water	Volume of Release: 1 bbl oil and 12 bbls water	Volume Recovered: none
Source of Release: Oil production tank	Date and Hour of Occurrence 7/3/13 time unknown	Date and Hour of Discovery 7/3/13 at 11:00 a.m.
Was Immediate Notice Given? <input type="checkbox"/> Yes <input type="checkbox"/> No <input checked="" type="checkbox"/> Not Required	If YES, To Whom?	
By Whom?	Date and Hour	
Was a Watercourse Reached? <input type="checkbox"/> Yes <input checked="" type="checkbox"/> No	If YES, Volume Impacting the Watercourse.	

If a Watercourse was Impacted, Describe Fully.*

Describe Cause of Problem and Remedial Action Taken.* The oil production tank developed a hole in the bottom of the tank. The tank was taken out of service to be repaired and coated.

Describe Area Affected and Cleanup Action Taken.*
Approximately 900 sq.ft. of the tank battery earthen containment area was affected by the release.
By spill area will be remediated in accordance to the NMOCD and BLM guidelines.

I hereby certify that the information given above is true and complete to the best of my knowledge and understand that pursuant to NMOCD rules and regulations all operators are required to report and/or file certain release notifications and perform corrective actions for releases which may endanger public health or the environment. The acceptance of a C-141 report by the NMOCD marked as "Final Report" does not relieve the operator of liability should their operations have failed to adequately investigate and remediate contamination that pose a threat to ground water, surface water, human health or the environment. In addition, NMOCD acceptance of a C-141 report does not relieve the operator of responsibility for compliance with any other federal, state, or local laws and/or regulations.

OIL CONSERVATION DIVISION	
Signature: Tony Savoie	Approved by Environmental Specialist By Mike Brannon
Printed Name: Tony Savoie	Approval Date: JUL 16 2013 Expiration Date:
Title: Waste Management and Remediation Specialist	Conditions of Approval: Remediation per OCD Rule & Guidelines, & like approval by BLM. SUBMIT REMEDIATION PROPOSAL NO LATER THAN: August 16, 2013
E-mail Address: tasavoie@basspet.com	Attached <input type="checkbox"/>
Date: 7/14/13 Phone: 432-556-8730	

* Attach Additional Sheets If Necessary

2RP-1728

District I
1625 N. French Dr., Hobbs, NM 88240
District II
811 S. First St., Artesia, NM 88210
District III
1000 Rio Brazos Road, Aztec, NM 87410
District IV
1220 S. St. Francis Dr., Santa Fe, NM 87505

State of New Mexico
Energy Minerals and Natural Resources
Oil Conservation Division
1220 South St. Francis Dr.
Santa Fe, NM 87505

Form C-141
Revised August 8, 2011

Submit 1 Copy to appropriate District Office in
accordance with 19.15.29 NMAC.

Release Notification and Corrective Action

nHMP 1410127289

OPERATOR		<input checked="" type="checkbox"/> Initial Report	<input type="checkbox"/> Final Report
Name of Company: BOPCO, L.P. <i>260737</i>		Contact: Tony Savoie	
Address: 522 W. Mermod, Suite 704 Carlsbad, N.M. 88220		Telephone No. 575-887-7329	
Facility Name: PLU-50 Tank Battery and well		Facility Type: Exploration and Production	

Surface Owner: Federal	Mineral Owner: Federal	API No. 30-015-23283
------------------------	------------------------	----------------------

LOCATION OF RELEASE

Unit Letter	Section	Township	Range	Feet from the	North/South Line	Feet from the	East/West Line	County
B	4	25S	31E	660	North	1980	East	Eddy

Latitude N 32.164930 Longitude W 103.780630

NATURE OF RELEASE

Type of Release: Produced water	Volume of Release: 10 bbls water	Volume Recovered: none
Source of Release: Water storage tank	Date and Hour of Occurrence 3/27/14 time unknown	Date and Hour of Discovery 3/27/14 at 2:05 p.m.
Was Immediate Notice Given? <input checked="" type="checkbox"/> Yes <input type="checkbox"/> No <input type="checkbox"/> Not Required	If YES, To Whom? The NMOCD emergency #104	
By Whom? Tony Savoie	Date and Hour: 3/27/14 at 3:00 p.m.	
Was a Watercourse Reached? <input type="checkbox"/> Yes <input checked="" type="checkbox"/> No	If YES, Volume Impacting the Watercourse.	

RECEIVED

APR 09 2014

NMOCD ARTESIA

If a Watercourse was Impacted, Describe Fully.*

Describe Cause of Problem and Remedial Action Taken.* The water production tank overflowed due to a contract trucking company failed to haul water from the facility
--

Describe Area Affected and Cleanup Action Taken.* Nearly the entire area inside the earthen containment was impacted by this release and a prior release on 7/3/13. Reference 2RP-1728. The containment area measures approximately 2700 sq.ft. The tank battery will be dismantled and a new 0 perm containment will be constructed on the well pad area. The tanks will be placed in the new containment and the old tank battery location will be cleaned up. By spill area will be remediated in accordance to the NMOCD and BLM guidelines.
--

I hereby certify that the information given above is true and complete to the best of my knowledge and understand that pursuant to NMOCD rules and regulations all operators are required to report and/or file certain release notifications and perform corrective actions for releases which may endanger public health or the environment. The acceptance of a C-141 report by the NMOCD marked as "Final Report" does not relieve the operator of liability should their operations have failed to adequately investigate and remediate contamination that pose a threat to ground water, surface water, human health or the environment. In addition, NMOCD acceptance of a C-141 report does not relieve the operator of responsibility for compliance with any other federal, state, or local laws and/or regulations.
--

OIL CONSERVATION DIVISION	
Signature: <i>Tony Savoie</i>	Approved by Environmental Specialist: <i>Huber</i>
Printed Name: Tony Savoie	Approval Date: <i>4/11/14</i> Expiration Date: <i>NA</i>
Title: Waste Management and Remediation Specialist	Conditions of Approval:
E-mail Address: <i>tasavoie@basspet.com</i>	Attached <input type="checkbox"/>
Date: 4/9/14 Phone: 432-556-8730	Remediation per OCD Rule & Guidelines. SUBMIT REMEDIATION PROPOSAL NO LATER THAN:

* Attach Additional Sheets If Necessary

5/11/14

2RP-2257

District I
1625 N. French Dr., Hobbs, NM 88240
District II
811 S. First St., Artesia, NM 88210
District III
1000 Rio Brazos Road, Aztec, NM 87410
District IV
1220 S. St. Francis Dr., Santa Fe, NM 87505

State of New Mexico
Energy Minerals and Natural Resources
Oil Conservation Division
1220 South St. Francis Dr.
Santa Fe, NM 87505

Form C-141
Revised August 8, 2011

Submit 1 Copy to appropriate District Office in
accordance with 19.15.29 NMAC.

Release Notification and Corrective Action

OPERATOR

☐ Initial Report ☒ Final Report

Name of Company: BOPCO, L.P.	Contact: Bradley Blevins
Address: 522 W. Mermod, Suite 704 Carlsbad, N.M. 88220	Telephone No. 575-887-7329
Facility Name: PLU-50 Tank Battery and well; 2RP #'s 1728 and 2251	Facility Type: Exploration and Production

Surface Owner: Federal	Mineral Owner: Federal	API No. 30-015-23283
------------------------	------------------------	----------------------

LOCATION OF RELEASE

Unit Letter B	Section 4	Township 25S	Range 31E	Feet from the 660	North/South Line North	Feet from the 1980	East/West Line East	County Eddy
------------------	--------------	-----------------	--------------	----------------------	---------------------------	-----------------------	------------------------	----------------

Latitude: N 32.164930° Longitude: W 103.480630°

NATURE OF RELEASE

Type of Release: produced water	Volume of Release: 10 bbls water	Volume Recovered: none
Source of Release: Water storage tank	Date and Hour of Occurrence: 3/27/14 @ unknown	Date and Hour of Discovery: 3/27/14 @ approx. 2:05 pm
Was Immediate Notice Given? <input checked="" type="checkbox"/> Yes <input type="checkbox"/> No <input type="checkbox"/> Not Required	If YES, To Whom? The NMOCD emergency #104	
By Whom? Tony Savoie	Date and Hour: 3/27/14 @ 3:00 pm	
Was a Watercourse Reached? <input type="checkbox"/> Yes <input checked="" type="checkbox"/> No	If YES, Volume Impacting the Watercourse: Not Applicable	

If a Watercourse was Impacted, Describe Fully.* Not Applicable

Describe Cause of Problem and Remedial Action Taken.*

The water production tank overflowed due to a contract trucking company failed to haul water from the facility

Describe Area Affected and Cleanup Action Taken.* Nearly the entire area inside the earthen containment was impacted by this release and a prior release on 7/3/13. Reference 2RP-1728. The containment area measures approximately 2,700 sq. ft. The tank battery has been dismantled and a new 0 perm containment has been constructed on the well pad area. The tanks were placed in the new containment and the old tank battery location has been cleaned up. Soil samples were collected, analyzed and based on laboratory analytical results the release area has been excavated and contaminated soil hauled to a state approved disposal facility. The excavation has been backfilled with clean soil. The area has been remediated in accordance with the NMOCD and BLM remediation guidelines.

I hereby certify that the information given above is true and complete to the best of my knowledge and understand that pursuant to NMOCD rules and regulations all operators are required to report and/or file certain release notifications and perform corrective actions for releases which may endanger public health or the environment. The acceptance of a C-141 report by the NMOCD marked as "Final Report" does not relieve the operator of liability should their operations have failed to adequately investigate and remediate contamination that pose a threat to ground water, surface water, human health or the environment. In addition, NMOCD acceptance of a C-141 report does not relieve the operator of responsibility for compliance with any other federal, state, or local laws and/or regulations.

OIL CONSERVATION DIVISION

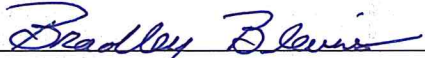
Signature: 	Approved by Environmental Specialist:		
Printed Name: Bradley Blevins			
Title: Assistant Remediation Foreman	Approval Date:	Expiration Date:	
E-mail Address: bblevins@basspet.com	Conditions of Approval:		Attached <input type="checkbox"/>
Date: 1-14-15	Phone: 432-214-3704		

* Attach Additional Sheets If Necessary