

Excavation Data

| | Cl- | PID | GRO | DRO | B | T | E | X | BTEX |
|--|------|------|-----|------|-------|-------|-------|-------|------|
| 5 Pt Bottom Comp @ 1 ft - Inside Battery | 1360 | 1123 | 475 | 3670 | <0.2 | 2.65 | 4.16 | 12.2 | 19 |
| 5 Pt Bottom Comp @ 1 ft Excavation | 400 | 5.9 | <10 | <10 | <0.05 | <0.05 | <0.05 | <0.15 | <0.3 |
| 3 Pt Bottom Comp @ 1.5 ft | 16 | 1.8 | <10 | 10.3 | <0.05 | <0.05 | <0.05 | <0.15 | <0.3 |

| EXCAVATION @ 3 FT | | | | | | | | | | |
|-------------------|-------|------|-----|-----|---------|--------|--------|--------|--------|--------|
| | CI- | PID | GRO | DRO | EXT DRO | B | T | E | X | BTEX |
| North wall | 560 | 7 | <10 | <10 | | <0.050 | <0.050 | <0.050 | <0.150 | <0.300 |
| South Wall | <16.0 | 6.7 | <10 | <10 | | <0.050 | <0.050 | <0.050 | <0.150 | <0.300 |
| West Wall | <16.0 | 2.1 | <10 | <10 | | <0.050 | <0.050 | <0.050 | <0.150 | <0.300 |
| East Wall | 192 | 19.1 | <10 | <10 | | <0.050 | <0.050 | <0.050 | <0.150 | <0.300 |
| 5 Pt Bottom Comp | <16.0 | 10.1 | <10 | <10 | <10 | <0.050 | <0.050 | <0.050 | <0.150 | <0.300 |

| | CI- | PID | GRO | DRO | B | T | E | X | BTEX |
|---------|-------|------|-------|-----|-------|-------|-------|-------|------|
| Surface | <16.0 | 74.7 | <10.0 | 196 | <0.05 | <0.05 | <0.05 | <0.15 | <0.3 |

| | CI- | GRO | DRO | EXT DRO | B | T | E | X | BTEX |
|---------|-------|-------|-------|---------|--------|--------|--------|--------|--------|
| Surface | <16.0 | <10.0 | <10.0 | <10.0 | <0.050 | <0.050 | <0.050 | <0.150 | <0.500 |

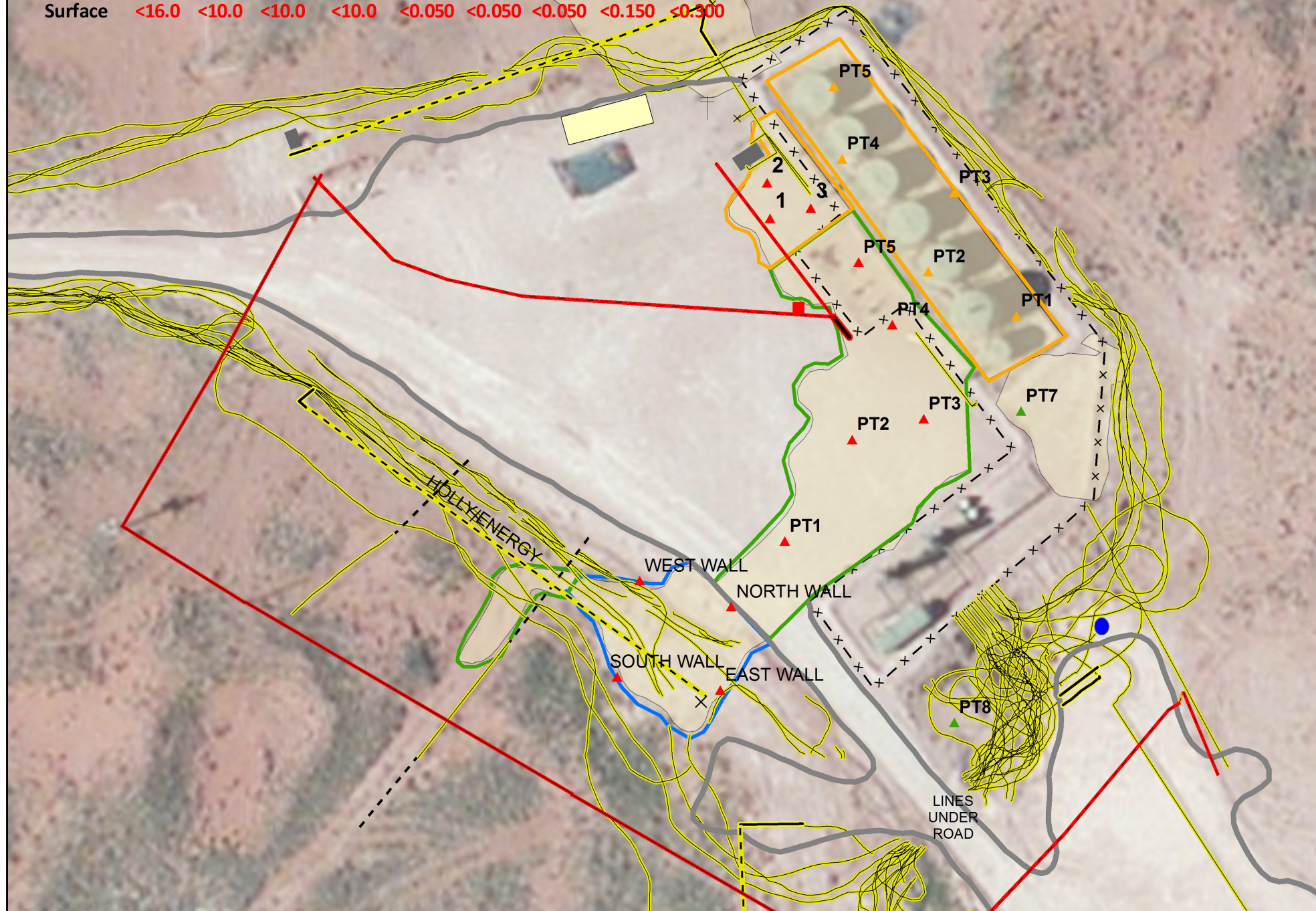

Legend

- | | | | |
|------------------------------|------------------------|--|--|
| ▲ FINAL SAMPLE POINT | OVERHEAD ELECTRIC LINE | 1 FT SCRAPE | CI- FIELD DATA CI- LAB DATA |
| ▲ FINAL BATTERY SAMPLE POINT | BURIED ELECTRIC LINE | 1.5 FT SCRAPE | |
| ▲ SURFACE SAMPLE | SURFACE ELECTRIC LINE | 3 FT SCRAPE | |
| × PIPE END | ELECTRICAL PANEL | TANK | |
| ⋈ ELECTRIC POLE | BURIED PIPELINE | BATTERY | |
| ■ ELECTRICAL BOX | LINEFINDER HIT | FRAC TANK | |
| × PETROLEUM PIPELINE | RISER | PUMP | |
| | PAD/ROAD EDGE | STAIN (22,523 sq ft with 5,503 sq ft in overspray) | |
| | SURFACE PIPELINE | | |

Landowner: BLM
DGW: 80 FT

CI- FIELD DATA

CI- LAB DATA



BURNETT OIL CO.
GISSLER B-3-1

**LEGALS: UL/B sec. 11
T-17-S R-30-E
EDDY COUNTY, NM**

Underground facilities are spatially projected and need to be field verified.

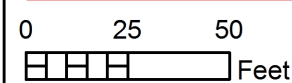

GPS date: 8/21/14 KS, 9/25/14 KH, 10/9/14 KS
Drawing date: 10/16/14
Drafted by: L. Weinheimer