

January 11, 2016

Oil Conservation Division  
District 2 – Artesia  
811 S. First St.  
Artesia, NM 88210

**Re: Big Papi Federal Com #1**  
**30-015-37833**  
**Sec. 4, T26S-R29E**  
**Eddy County, NM**

Mr. Mike Bratcher,

COG Operating LLC would like to submit for your consideration the enclosed work plan for the above captioned well. The plan is in response to the C-141 Initial report dated August 7, 2015.

### **Background**

The release was due to a split in the poly line resulting in the release of 125 barrels of produced water of which 120 barrels were recovered. The release impacted the surrounding pasture, lease road, and crossed pipeline right of ways running parallel to the lease road. The release path ranged from approximately 30' in width at the initial point of release to 2' in width on the east side of the lease road and pipeline right of ways. The initial point of release occurred on a hillside causing the fluid to flow quickly in some areas while pooling in low lying areas. The attached Site Diagram depicts the approximate area impacted by the release along with the approximate sampling points.

### **Groundwater**

Based on the Chevron-Texaco Trend Maps, the release area would be classified at a site ranking of **Zero** with depth to groundwater at greater than 100'.

### **Soil Assessment and Analytical Results**

Sample points noted on the attached Site Diagram were chosen based on safe proximity to existing gas lines and release pooling areas. Below is a summary of the attached analytical results:

S1	Cl-
1'	ND
2'	2520
3'	12000
4'	8130
6'	7360
8'	432
S2	Cl-
1'	ND
2'	32
3'	12400
4'	7600
6'	432
S3	Cl-
1'	9200
2'	560
3'	1150
4'	1150
6'	816
S4	Cl-
1'	ND
2'	ND
3'	1570
4'	25600
6'	12800
8'	10100
10'	8130
12'	544

S5	Cl-
1'	80
2'	80
3'	208
4'	1840
6'	3400
8'	96
S6	Cl-
1'	64
2'	256
3'	2080
4'	7360
6'	4200
8'	48
S7	Cl-
1'	96
2'	96
3'	96
4'	560
6'	16000
8'	17600
10'	1540
12'	ND
S8	Cl-
1'	48
2'	48
3'	48
4'	ND

## Work Plan

COG Operating LLC proposes the following work plan based on delineation samples:

- **S1:** Surface scrape of approximately 4 inches to remove any visible staining. Sample results indicate high levels of chlorides at a depths past 2'. The scraped area will be capped with 2.5' of topsoil leaving the area at about 1' above the surrounding grade. Chlorides at this depth and at a site ranking of Zero poses no threat to ground water and chlorides are well below the root zone for future surface reclamation.

- **S2:** Surface scrape of approximately 4 inches to remove any visible staining. Sample results indicate high levels of chlorides at a depths of 3' & 4'. With chlorides at this depth and a site ranking of Zero poses no threat to ground water and chlorides are well below the root zone for future surface reclamation.
- **S3:** Excavate to a depth of 1.5' and backfill with topsoil. The chlorides left in place are slightly elevated at a depth of 3' & 4', but pose no threat to ground water and surface reclamation.
- **S4:** Surface scrape of approximately 4 inches to remove any visible staining. Sample results indicate high levels of chlorides at a depths of 4' plus. With chlorides at this depth and a site ranking of Zero poses no threat to ground water and chlorides are well below the root zone for future surface reclamation.
- **S5-S8:** Surface tillage with no excavation. This area is comprised of sandy topsoil with an underlying caliche base. S5 - S7 show elevated chlorides below 3' which at a site ranking of Zero poses no impact to ground water and chlorides are well below the root zone for future surface reclamation.

Areas such as the lease road and the pipeline right of way will not be excavated or sampled due to safety concerns associated with work performed in these areas. The impacted area of the lease road will be bladed and caliche added to reduce the low lying areas in the road, thus immobilizing the chlorides from future leaching. The sampling performed up and down gradient of the pipeline right of ways should serve as representation of possible impact within these areas. The visible signs of fast moving fluid across these areas would lead one to suspect that impact is low in the areas associated with the pipelines and the sample results from S4 and S5 prove that any chloride impact will probably be seen past the base of the pipeline. The excavated or disturbed areas will be reseeded with a BLM approved seed mixture in June 2016.

If there are no objections or further stipulations, COG Operating LLC would like to begin the remediation process based on approval of this work plan. Please feel free to contact me with any questions or concerns at (575) 748-6933.

Sincerely,



Lupe Carrasco  
Environmental Coordinator

Enclosure(s): Site Diagram  
Analytical Results  
C-141 Initial (Copy)



# Big Papi Federal Com #1

## Sec. 4, T26S-29E

32.074050, -103.985530

8/7/15

Released: 125 B/PV  
Recovered: 120 B/PV

S1	Cl-	ND
1'		2520
2'		12000
3'		8130
4'		7360
6'		432
8'		432
S2	Cl-	ND
1'		32
2'		12400
3'		7600
4'		432
6'		9200
S3	Cl-	560
1'		1150
2'		1150
3'		1150
4'		816
6'		ND
S4	Cl-	ND
1'		1570
2'		25600
3'		12800
4'		10100
6'		8130
8'		544
10'		
12'		

S5	Cl-	80
1'		80
2'		208
3'		1840
4'		3400
6'		96
8'		64
S6	Cl-	256
1'		2080
2'		7360
3'		4200
4'		48
6'		96
8'		16000
S7	Cl-	17600
1'		1540
2'		ND
3'		48
4'		48
6'		48
8'		48
10'		48
12'		48
S8	Cl-	ND
1'		ND
2'		ND
3'		ND
4'		ND

**Legend**  
 Release Area  
 Sampling Point

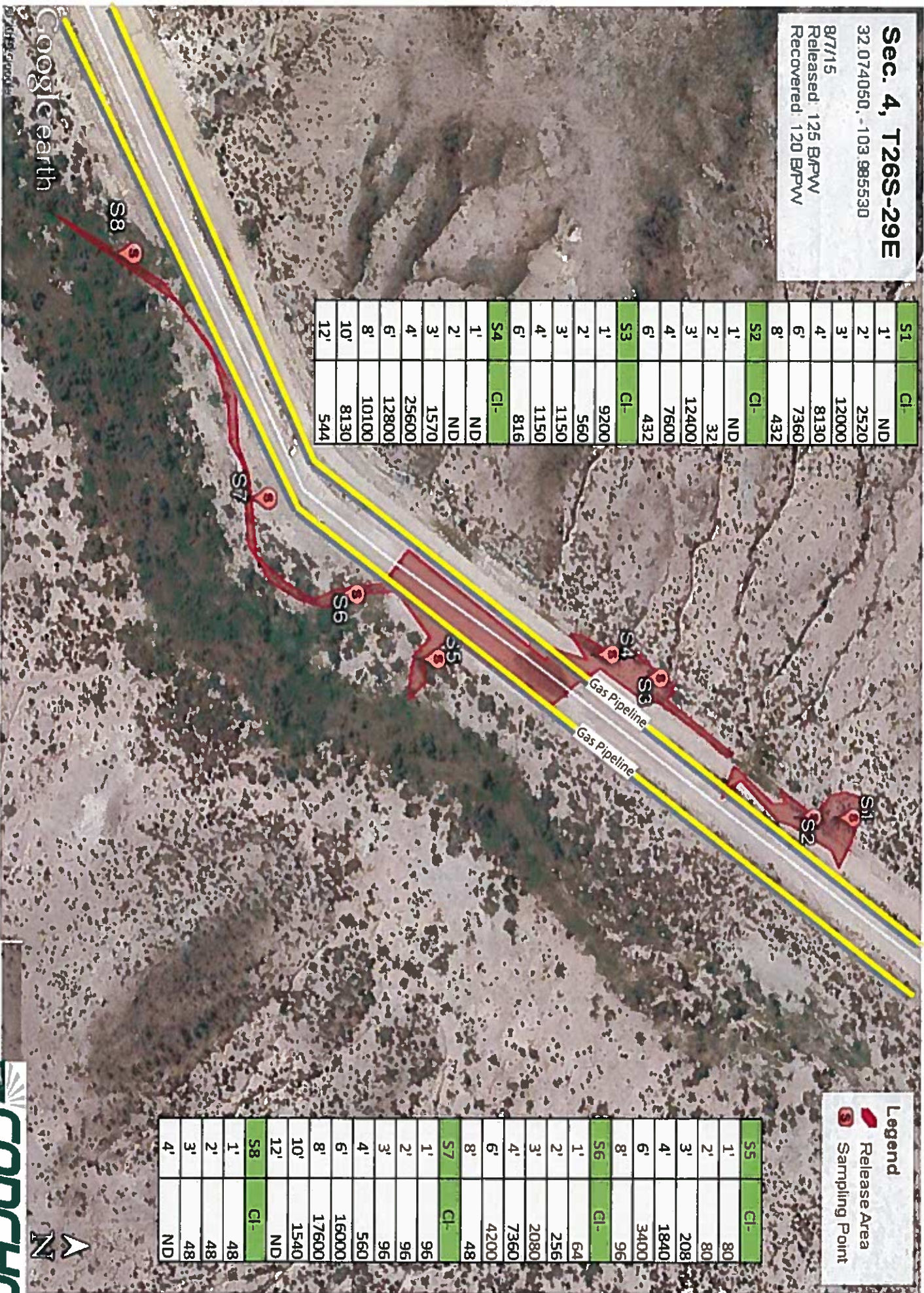



November 11, 2015

LUPE CARRASCO  
COG OPERATING  
P. O. BOX 1630  
ARTESIA, NM 88210

RE: BIG PAPI FEDERAL COM #1

Enclosed are the results of analyses for samples received by the laboratory on 10/21/15 15:13.

Cardinal Laboratories is accredited through Texas NELAP under certificate number T104704398-13-5. Accreditation applies to drinking water, non-potable water and solid and chemical materials. All accredited analytes are denoted by an asterisk (\*). For a complete list of accredited analytes and matrices visit the TCEQ website at [www.tceq.texas.gov/field/qa/lab\\_accred\\_certif.html](http://www.tceq.texas.gov/field/qa/lab_accred_certif.html).

Cardinal Laboratories is accredited through the State of Colorado Department of Public Health and Environment for:

Method EPA 552.2	Haloacetic Acids (HAA-5)
Method EPA 524.2	Total Trihalomethanes (TTHM)
Method EPA 524.4	Regulated VOCs (V1, V2, V3)

Accreditation applies to public drinking water matrices.

This report meets NELAP requirements and is made up of a cover page, analytical results, and a copy of the original chain-of-custody. If you have any questions concerning this report, please feel free to contact me.

Sincerely,



Celey D. Keene  
Lab Director/Quality Manager

**Analytical Results For:**COG OPERATING  
LUPE CARRASCO  
P. O. BOX 1630  
ARTESIA NM, 88210  
Fax To: NONEReceived: 10/21/2015  
Reported: 11/11/2015  
Project Name: BIG PAPI FEDERAL COM #1  
Project Number: NONE GIVEN  
Project Location: NOT GIVENSampling Date: 10/15/2015  
Sampling Type: Soil  
Sampling Condition: \*\* (See Notes)  
Sample Received By: Jodi Henson**Sample ID: S1 - 1' (H502749-01)**

Chloride, SM4500Cl-B			mg/kg							Analyzed By: AP	
Analyte	Result	Reporting Limit	Analyzed	Method Blank	BS	% Recovery	True Value QC	RPD	Qualifier		
Chloride	<16.0	16.0	10/23/2015	ND	432	108	400	3.77			

**Sample ID: S1 - 2' (H502749-02)**

Chloride, SM4500Cl-B			mg/kg							Analyzed By: AP	
Analyte	Result	Reporting Limit	Analyzed	Method Blank	BS	% Recovery	True Value QC	RPD	Qualifier		
Chloride	2520	16.0	10/23/2015	ND	432	108	400	3.77			

**Sample ID: S1 - 3' (H502749-03)**

Chloride, SM4500Cl-B			mg/kg							Analyzed By: AP	
Analyte	Result	Reporting Limit	Analyzed	Method Blank	BS	% Recovery	True Value QC	RPD	Qualifier		
Chloride	12000	16.0	10/23/2015	ND	432	108	400	3.77			

**Sample ID: S1 - 4' (H502749-04)**

Chloride, SM4500Cl-B			mg/kg							Analyzed By: AP	
Analyte	Result	Reporting Limit	Analyzed	Method Blank	BS	% Recovery	True Value QC	RPD	Qualifier		
Chloride	8130	16.0	10/23/2015	ND	432	108	400	3.77			

Cardinal Laboratories

\*=Accredited Analyte

PLEASE NOTE: Liability and Damages. Cardinal's liability and client's exclusive remedy for any claim arising, whether based in contract or tort, shall be limited to the amount paid by client for analyses. All claims, including those for negligence and any other cause whatsoever shall be deemed waived unless made in writing and received by Cardinal within thirty (30) days after completion of the applicable service. In no event shall Cardinal be liable for incidental or consequential damages, including, without limitation, business interruptions, loss of use, or loss of profits incurred by client, its subsidiaries, affiliates or successors arising out of or related to the performance of the services hereunder by Cardinal, regardless of whether such claim is based upon any of the above stated reasons or otherwise. Results relate only to the samples identified above. This report shall not be reproduced except in full with written approval of Cardinal Laboratories.



Celey D. Keene, Lab Director/Quality Manager

**Analytical Results For:**

COG OPERATING  
LUPE CARRASCO  
P. O. BOX 1630  
ARTESIA NM, 88210  
Fax To: NONE

Received: 10/21/2015  
Reported: 11/11/2015  
Project Name: BIG PAPI FEDERAL COM #1  
Project Number: NONE GIVEN  
Project Location: NOT GIVEN

Sampling Date: 10/15/2015  
Sampling Type: Soil  
Sampling Condition: \*\* (See Notes)  
Sample Received By: Jodi Henson

**Sample ID: S1 - 6' (H502749-05)**

Chloride, SM4500Cl-B			mg/kg							Analyzed By: AP	
Analyte	Result	Reporting Limit	Analyzed	Method Blank	BS	% Recovery	True Value QC	RPD	Qualifier		
Chloride	7360	16.0	10/26/2015	ND	432	108	400	0.00			

**Sample ID: S1 - 8' (H502749-06)**

Chloride, SM4500Cl-B			mg/kg							Analyzed By: AP	
Analyte	Result	Reporting Limit	Analyzed	Method Blank	BS	% Recovery	True Value QC	RPD	Qualifier		
Chloride	432	16.0	10/29/2015	ND	416	104	400	3.92			

**Sample ID: S2 - 1' (H502749-08)**

Chloride, SM4500Cl-B			mg/kg							Analyzed By: AP	
Analyte	Result	Reporting Limit	Analyzed	Method Blank	BS	% Recovery	True Value QC	RPD	Qualifier		
Chloride	<16.0	16.0	10/23/2015	ND	432	108	400	3.77			

**Sample ID: S2 - 2' (H502749-09)**

Chloride, SM4500Cl-B			mg/kg							Analyzed By: AP	
Analyte	Result	Reporting Limit	Analyzed	Method Blank	BS	% Recovery	True Value QC	RPD	Qualifier		
Chloride	32.0	16.0	10/23/2015	ND	432	108	400	3.77			

**Sample ID: S2 - 3' (H502749-10)**

Chloride, SM4500Cl-B			mg/kg							Analyzed By: AP	
Analyte	Result	Reporting Limit	Analyzed	Method Blank	BS	% Recovery	True Value QC	RPD	Qualifier		
Chloride	12400	16.0	10/23/2015	ND	432	108	400	3.77			

Cardinal Laboratories

\*=Accredited Analyte

PLEASE NOTE: Liability and Damages. Cardinal's liability and client's exclusive remedy for any claim arising, whether based in contract or tort, shall be limited to the amount paid by client for analyses. All claims, including those for negligence and any other cause whatsoever shall be deemed waived unless made in writing and received by Cardinal within thirty (30) days after completion of the applicable service. In no event shall Cardinal be liable for incidental or consequential damages, including, without limitation, business interruptions, loss of use, or loss of profits incurred by client, its subsidiaries, affiliates or successors arising out of or related to the performance of the services hereunder by Cardinal, regardless of whether such claim is based upon any of the above stated reasons or otherwise. Results relate only to the samples identified above. This report shall not be reproduced except in full with written approval of Cardinal Laboratories.



Celey D. Keene, Lab Director/Quality Manager

**Analytical Results For:**

 COG OPERATING  
 LUPE CARRASCO  
 P. O. BOX 1630  
 ARTESIA NM, 88210  
 Fax To: NONE

 Received: 10/21/2015  
 Reported: 11/11/2015  
 Project Name: BIG PAPI FEDERAL COM #1  
 Project Number: NONE GIVEN  
 Project Location: NOT GIVEN

 Sampling Date: 10/15/2015  
 Sampling Type: Soil  
 Sampling Condition: \*\* (See Notes)  
 Sample Received By: Jodi Henson

**Sample ID: S2 - 4' (H502749-11)**

Chloride, SM4500CI-B			mg/kg							Analyzed By: AP	
Analyte	Result	Reporting Limit	Analyzed	Method Blank	BS	% Recovery	True Value QC	RPD	Qualifier		
Chloride	7600	16.0	10/23/2015	ND	432	108	400	3.77			

**Sample ID: S2 - 6' (H502749-12)**

Chloride, SM4500CI-B			mg/kg							Analyzed By: AP	
Analyte	Result	Reporting Limit	Analyzed	Method Blank	BS	% Recovery	True Value QC	RPD	Qualifier		
Chloride	432	16.0	10/26/2015	ND	432	108	400	0.00			

**Sample ID: S3 - 1' (H502749-14)**

Chloride, SM4500CI-B			mg/kg							Analyzed By: AP	
Analyte	Result	Reporting Limit	Analyzed	Method Blank	BS	% Recovery	True Value QC	RPD	Qualifier		
Chloride	9200	16.0	10/23/2015	ND	432	108	400	3.77			

**Sample ID: S3 - 2' (H502749-15)**

Chloride, SM4500CI-B			mg/kg							Analyzed By: AP	
Analyte	Result	Reporting Limit	Analyzed	Method Blank	BS	% Recovery	True Value QC	RPD	Qualifier		
Chloride	560	16.0	10/23/2015	ND	432	108	400	3.77			

**Sample ID: S3 - 3' (H502749-16)**

Chloride, SM4500CI-B			mg/kg							Analyzed By: AP	
Analyte	Result	Reporting Limit	Analyzed	Method Blank	BS	% Recovery	True Value QC	RPD	Qualifier		
Chloride	1150	16.0	10/23/2015	ND	416	104	400	0.00			

Cardinal Laboratories

\*=Accredited Analyte

PLEASE NOTE: Liability and Damages. Cardinal's liability and client's exclusive remedy for any claim arising, whether based in contract or tort, shall be limited to the amount paid by client for analyses. All claims, including those for negligence and any other cause whatsoever shall be deemed waived unless made in writing and received by Cardinal within thirty (30) days after completion of the applicable service. In no event shall Cardinal be liable for incidental or consequential damages, including, without limitation, business interruptions, loss of use, or loss of profits incurred by client, its subsidiaries, affiliates or successors arising out of or related to the performance of the services hereunder by Cardinal, regardless of whether such claim is based upon any of the above stated reasons or otherwise. Results relate only to the samples identified above. This report shall not be reproduced except in full with written approval of Cardinal Laboratories.



Celey D. Keene, Lab Director/Quality Manager



**Analytical Results For:**COG OPERATING  
LUPE CARRASCO  
P. O. BOX 1630  
ARTESIA NM, 88210  
Fax To: NONEReceived: 10/21/2015  
Reported: 11/11/2015  
Project Name: BIG PAPI FEDERAL COM #1  
Project Number: NONE GIVEN  
Project Location: NOT GIVENSampling Date: 10/15/2015  
Sampling Type: Soil  
Sampling Condition: \*\* (See Notes)  
Sample Received By: Jodi Henson**Sample ID: S3 - 4' (H502749-17)**

Chloride, SM4500CI-B		mg/kg	Analyzed By: AP						
Analyte	Result	Reporting Limit	Analyzed	Method Blank	BS	% Recovery	True Value QC	RPD	Qualifier
Chloride	1150	16.0	10/23/2015	ND	416	104	400	0.00	

**Sample ID: S3 - 6' (H502749-18)**

Chloride, SM4500CI-B		mg/kg	Analyzed By: AP						
Analyte	Result	Reporting Limit	Analyzed	Method Blank	BS	% Recovery	True Value QC	RPD	Qualifier
Chloride	816	16.0	10/26/2015	ND	432	108	400	0.00	

**Sample ID: S4 - 1' (H502749-20)**

Chloride, SM4500CI-B		mg/kg	Analyzed By: AP						
Analyte	Result	Reporting Limit	Analyzed	Method Blank	BS	% Recovery	True Value QC	RPD	Qualifier
Chloride	<16.0	16.0	10/23/2015	ND	416	104	400	0.00	

**Sample ID: S4 - 2' (H502749-21)**

Chloride, SM4500CI-B		mg/kg	Analyzed By: AP						
Analyte	Result	Reporting Limit	Analyzed	Method Blank	BS	% Recovery	True Value QC	RPD	Qualifier
Chloride	<16.0	16.0	10/23/2015	ND	416	104	400	0.00	

**Sample ID: S4 - 3' (H502749-22)**

Chloride, SM4500CI-B		mg/kg	Analyzed By: AP						
Analyte	Result	Reporting Limit	Analyzed	Method Blank	BS	% Recovery	True Value QC	RPD	Qualifier
Chloride	1570	16.0	10/23/2015	ND	416	104	400	0.00	

Cardinal Laboratories

\*=Accredited Analyte

PLEASE NOTE: Liability and Damages. Cardinal's liability and client's exclusive remedy for any claim arising, whether based in contract or tort, shall be limited to the amount paid by client for analyses. All claims, including those for negligence and any other cause whatsoever shall be deemed waived unless made in writing and received by Cardinal within thirty (30) days after completion of the applicable service. In no event shall Cardinal be liable for incidental or consequential damages, including, without limitation, business interruptions, loss of use, or loss of profits incurred by client, its subsidiaries, affiliates or successors arising out of or related to the performance of the services hereunder by Cardinal, regardless of whether such claim is based upon any of the above stated reasons or otherwise. Results relate only to the samples identified above. This report shall not be reproduced except in full with written approval of Cardinal Laboratories.



Celey D. Keene, Lab Director/Quality Manager

**Analytical Results For:**

COG OPERATING  
LUPE CARRASCO  
P. O. BOX 1630  
ARTESIA NM, 88210  
Fax To: NONE

Received: 10/21/2015  
Reported: 11/11/2015  
Project Name: BIG PAPI FEDERAL COM #1  
Project Number: NONE GIVEN  
Project Location: NOT GIVEN

Sampling Date: 10/15/2015  
Sampling Type: Soil  
Sampling Condition: \*\* (See Notes)  
Sample Received By: Jodi Henson

**Sample ID: S4 - 4' (H502749-23)**

Chloride, SM4500CI-B			mg/kg							Analyzed By: AP	
Analyte	Result	Reporting Limit	Analyzed	Method Blank	BS	% Recovery	True Value QC	RPD	Qualifier		
Chloride	25600	16.0	10/23/2015	ND	416	104	400	0.00			

**Sample ID: S4 - 6' (H502749-24)**

Chloride, SM4500CI-B			mg/kg							Analyzed By: AP	
Analyte	Result	Reporting Limit	Analyzed	Method Blank	BS	% Recovery	True Value QC	RPD	Qualifier		
Chloride	12800	16.0	10/26/2015	ND	432	108	400	0.00			

**Sample ID: S4 - 8' (H502749-25)**

Chloride, SM4500CI-B			mg/kg							Analyzed By: AP	
Analyte	Result	Reporting Limit	Analyzed	Method Blank	BS	% Recovery	True Value QC	RPD	Qualifier		
Chloride	10100	16.0	10/29/2015	ND	416	104	400	3.92			

**Sample ID: S4 - 10' (H502749-26)**

Chloride, SM4500CI-B			mg/kg							Analyzed By: AP	
Analyte	Result	Reporting Limit	Analyzed	Method Blank	BS	% Recovery	True Value QC	RPD	Qualifier		
Chloride	8130	16.0	11/03/2015	ND	432	108	400	7.69			

**Sample ID: S4 - 12' (H502749-27)**

Chloride, SM4500CI-B			mg/kg							Analyzed By: AP	
Analyte	Result	Reporting Limit	Analyzed	Method Blank	BS	% Recovery	True Value QC	RPD	Qualifier		
Chloride	544	16.0	11/04/2015	ND	416	104	400	0.00			

Cardinal Laboratories

\*=Accredited Analyte

PLEASE NOTE: Liability and Damages. Cardinal's liability and client's exclusive remedy for any claim arising, whether based in contract or tort, shall be limited to the amount paid by client for analyses. All claims, including those for negligence and any other cause whatsoever shall be deemed waived unless made in writing and received by Cardinal within thirty (30) days after completion of the applicable service. In no event shall Cardinal be liable for incidental or consequential damages, including, without limitation, business interruptions, loss of use, or loss of profits incurred by client, its subsidiaries, affiliates or successors arising out of or related to the performance of the services hereunder by Cardinal, regardless of whether such claim is based upon any of the above stated reasons or otherwise. Results relate only to the samples identified above. This report shall not be reproduced except in full with written approval of Cardinal Laboratories.



Celey D. Keene, Lab Director/Quality Manager

**Analytical Results For:**

 COG OPERATING  
 LUPE CARRASCO  
 P. O. BOX 1630  
 ARTESIA NM, 88210  
 Fax To: NONE

 Received: 10/21/2015  
 Reported: 11/11/2015  
 Project Name: BIG PAPI FEDERAL COM #1  
 Project Number: NONE GIVEN  
 Project Location: NOT GIVEN

 Sampling Date: 10/15/2015  
 Sampling Type: Soil  
 Sampling Condition: \*\* (See Notes)  
 Sample Received By: Jodi Henson

**Sample ID: S5 - 1' (H502749-28)**

Chloride, SM4500Cl-B			mg/kg							Analyzed By: AP	
Analyte	Result	Reporting Limit	Analyzed	Method Blank	BS	% Recovery	True Value QC	RPD	Qualifier		
Chloride	80.0	16.0	10/23/2015	ND	416	104	400	0.00			

**Sample ID: S5 - 2' (H502749-29)**

Chloride, SM4500Cl-B			mg/kg							Analyzed By: AP	
Analyte	Result	Reporting Limit	Analyzed	Method Blank	BS	% Recovery	True Value QC	RPD	Qualifier		
Chloride	80.0	16.0	10/23/2015	ND	416	104	400	0.00			

**Sample ID: S5 - 3' (H502749-30)**

Chloride, SM4500Cl-B			mg/kg							Analyzed By: AP	
Analyte	Result	Reporting Limit	Analyzed	Method Blank	BS	% Recovery	True Value QC	RPD	Qualifier		
Chloride	208	16.0	10/23/2015	ND	416	104	400	0.00			

**Sample ID: S5 - 4' (H502749-31)**

Chloride, SM4500Cl-B			mg/kg							Analyzed By: AP	
Analyte	Result	Reporting Limit	Analyzed	Method Blank	BS	% Recovery	True Value QC	RPD	Qualifier		
Chloride	1840	16.0	10/23/2015	ND	416	104	400	0.00			

**Sample ID: S5 - 6' (H502749-32)**

Chloride, SM4500Cl-B			mg/kg							Analyzed By: AP	
Analyte	Result	Reporting Limit	Analyzed	Method Blank	BS	% Recovery	True Value QC	RPD	Qualifier		
Chloride	3400	16.0	10/26/2015	ND	432	108	400	3.77			

Cardinal Laboratories

\*=Accredited Analyte

PLEASE NOTE: Liability and Damages. Cardinal's liability and client's exclusive remedy for any claim arising, whether based in contract or tort, shall be limited to the amount paid by client for analyses. All claims, including those for negligence and any other cause whatsoever shall be deemed waived unless made in writing and received by Cardinal within thirty (30) days after completion of the applicable service. In no event shall Cardinal be liable for incidental or consequential damages, including, without limitation, business interruptions, loss of use, or loss of profits incurred by client, its subsidiaries, affiliates or successors arising out of or related to the performance of the services hereunder by Cardinal, regardless of whether such claim is based upon any of the above stated reasons or otherwise. Results relate only to the samples identified above. This report shall not be reproduced except in full with written approval of Cardinal Laboratories.



Celey D. Keene, Lab Director/Quality Manager

**Analytical Results For:**

 COG OPERATING  
 LUPE CARRASCO  
 P. O. BOX 1630  
 ARTESIA NM, 88210  
 Fax To: NONE

 Received: 10/21/2015  
 Reported: 11/11/2015  
 Project Name: BIG PAPI FEDERAL COM #1  
 Project Number: NONE GIVEN  
 Project Location: NOT GIVEN

 Sampling Date: 10/15/2015  
 Sampling Type: Soil  
 Sampling Condition: \*\* (See Notes)  
 Sample Received By: Jodi Henson

**Sample ID: S5 - 8' (H502749-33)**

Chloride, SM4500CI-B			mg/kg							Analyzed By: AP	
Analyte	Result	Reporting Limit	Analyzed	Method Blank	BS	% Recovery	True Value QC	RPD	Qualifier		
Chloride	96.0	16.0	10/29/2015	ND	416	104	400	3.92			

**Sample ID: S6 - 1' (H502749-36)**

Chloride, SM4500CI-B			mg/kg							Analyzed By: AP	
Analyte	Result	Reporting Limit	Analyzed	Method Blank	BS	% Recovery	True Value QC	RPD	Qualifier		
Chloride	64.0	16.0	10/23/2015	ND	416	104	400	0.00			

**Sample ID: S6 - 2' (H502749-37)**

Chloride, SM4500CI-B			mg/kg							Analyzed By: AP	
Analyte	Result	Reporting Limit	Analyzed	Method Blank	BS	% Recovery	True Value QC	RPD	Qualifier		
Chloride	256	16.0	10/23/2015	ND	416	104	400	0.00			

**Sample ID: S6 - 3' (H502749-38)**

Chloride, SM4500CI-B			mg/kg							Analyzed By: AP	
Analyte	Result	Reporting Limit	Analyzed	Method Blank	BS	% Recovery	True Value QC	RPD	Qualifier		
Chloride	2080	16.0	10/23/2015	ND	416	104	400	0.00			

**Sample ID: S6 - 4' (H502749-39)**

Chloride, SM4500CI-B			mg/kg							Analyzed By: AP	
Analyte	Result	Reporting Limit	Analyzed	Method Blank	BS	% Recovery	True Value QC	RPD	Qualifier		
Chloride	7360	16.0	10/23/2015	ND	416	104	400	0.00			

Cardinal Laboratories

\*=Accredited Analyte

PLEASE NOTE: Liability and Damages. Cardinal's liability and client's exclusive remedy for any claim arising, whether based in contract or tort, shall be limited to the amount paid by client for analyses. All claims, including those for negligence and any other cause whatsoever shall be deemed waived unless made in writing and received by Cardinal within thirty (30) days after completion of the applicable service. In no event shall Cardinal be liable for incidental or consequential damages, including, without limitation, business interruptions, loss of use, or loss of profits incurred by client, its subsidiaries, affiliates or successors arising out of or related to the performance of the services hereunder by Cardinal, regardless of whether such claim is based upon any of the above stated reasons or otherwise. Results relate only to the samples identified above. This report shall not be reproduced except in full with written approval of Cardinal Laboratories.



Celey D. Keene, Lab Director/Quality Manager



**Analytical Results For:**COG OPERATING  
LUPE CARRASCO  
P. O. BOX 1630  
ARTESIA NM, 88210  
Fax To: NONEReceived: 10/21/2015  
Reported: 11/11/2015  
Project Name: BIG PAPI FEDERAL COM #1  
Project Number: NONE GIVEN  
Project Location: NOT GIVENSampling Date: 10/15/2015  
Sampling Type: Soil  
Sampling Condition: \*\* (See Notes)  
Sample Received By: Jodi Henson**Sample ID: S6 - 6' (H502749-40)**

Chloride, SM4500CI-B		mg/kg	Analyzed By: AP						
Analyte	Result	Reporting Limit	Analyzed	Method Blank	BS	% Recovery	True Value QC	RPD	Qualifier
Chloride	4200	16.0	10/26/2015	ND	432	108	400	3.77	

**Sample ID: S6 - 8' (H502749-41)**

Chloride, SM4500CI-B		mg/kg	Analyzed By: AP						
Analyte	Result	Reporting Limit	Analyzed	Method Blank	BS	% Recovery	True Value QC	RPD	Qualifier
Chloride	48.0	16.0	10/29/2015	ND	416	104	400	3.92	

**Sample ID: S7 - 1' (H502749-44)**

Chloride, SM4500CI-B		mg/kg	Analyzed By: AP						
Analyte	Result	Reporting Limit	Analyzed	Method Blank	BS	% Recovery	True Value QC	RPD	Qualifier
Chloride	96.0	16.0	10/23/2015	ND	416	104	400	0.00	

**Sample ID: S7 - 2' (H502749-45)**

Chloride, SM4500CI-B		mg/kg	Analyzed By: AP						
Analyte	Result	Reporting Limit	Analyzed	Method Blank	BS	% Recovery	True Value QC	RPD	Qualifier
Chloride	96.0	16.0	10/23/2015	ND	416	104	400	0.00	

**Sample ID: S7 - 3' (H502749-46)**

Chloride, SM4500CI-B		mg/kg	Analyzed By: AP						
Analyte	Result	Reporting Limit	Analyzed	Method Blank	BS	% Recovery	True Value QC	RPD	Qualifier
Chloride	96.0	16.0	10/23/2015	ND	416	104	400	0.00	

Cardinal Laboratories

\*=Accredited Analyte

PLEASE NOTE: Liability and Damages. Cardinal's liability and client's exclusive remedy for any claim arising, whether based in contract or tort, shall be limited to the amount paid by client for analyses. All claims, including those for negligence and any other cause whatsoever shall be deemed waived unless made in writing and received by Cardinal within thirty (30) days after completion of the applicable service. In no event shall Cardinal be liable for incidental or consequential damages, including, without limitation, business interruptions, loss of use, or loss of profits incurred by client, its subsidiaries, affiliates or successors arising out of or related to the performance of the services hereunder by Cardinal, regardless of whether such claim is based upon any of the above stated reasons or otherwise. Results relate only to the samples identified above. This report shall not be reproduced except in full with written approval of Cardinal Laboratories.



Celey D. Keene, Lab Director/Quality Manager

**Analytical Results For:**

 COG OPERATING  
 LUPE CARRASCO  
 P. O. BOX 1630  
 ARTESIA NM, 88210  
 Fax To: NONE

 Received: 10/21/2015  
 Reported: 11/11/2015  
 Project Name: BIG PAPI FEDERAL COM #1  
 Project Number: NONE GIVEN  
 Project Location: NOT GIVEN

 Sampling Date: 10/15/2015  
 Sampling Type: Soil  
 Sampling Condition: \*\* (See Notes)  
 Sample Received By: Jodi Henson

**Sample ID: S7 - 4' (H502749-47)**

Chloride, SM4500Cl-B			mg/kg							Analyzed By: AP	
Analyte	Result	Reporting Limit	Analyzed	Method Blank	BS	% Recovery	True Value QC	RPD	Qualifier		
Chloride	560	16.0	10/23/2015	ND	416	104	400	0.00			

**Sample ID: S7 - 6' (H502749-48)**

Chloride, SM4500Cl-B			mg/kg							Analyzed By: AP	
Analyte	Result	Reporting Limit	Analyzed	Method Blank	BS	% Recovery	True Value QC	RPD	Qualifier		
Chloride	16000	16.0	11/11/2015	ND	400	100	400	7.69			

**Sample ID: S7 - 8' (H502749-49)**

Chloride, SM4500Cl-B			mg/kg							Analyzed By: AP	
Analyte	Result	Reporting Limit	Analyzed	Method Blank	BS	% Recovery	True Value QC	RPD	Qualifier		
Chloride	17600	16.0	11/11/2015	ND	400	100	400	7.69			

**Sample ID: S7 - 10' (H502749-50)**

Chloride, SM4500Cl-B			mg/kg							Analyzed By: AP	
Analyte	Result	Reporting Limit	Analyzed	Method Blank	BS	% Recovery	True Value QC	RPD	Qualifier		
Chloride	1540	16.0	11/11/2015	ND	400	100	400	7.69			

**Sample ID: S7 - 12' (H502749-51)**

Chloride, SM4500Cl-B			mg/kg							Analyzed By: AP	
Analyte	Result	Reporting Limit	Analyzed	Method Blank	BS	% Recovery	True Value QC	RPD	Qualifier		
Chloride	<16.0	16.0	11/11/2015	ND	400	100	400	7.69			

Cardinal Laboratories

\*=Accredited Analyte

PLEASE NOTE: Liability and Damages. Cardinal's liability and client's exclusive remedy for any claim arising, whether based in contract or tort, shall be limited to the amount paid by client for analyses. All claims, including those for negligence and any other cause whatsoever shall be deemed waived unless made in writing and received by Cardinal within thirty (30) days after completion of the applicable service. In no event shall Cardinal be liable for incidental or consequential damages, including, without limitation, business interruptions, loss of use, or loss of profits incurred by client, its subsidiaries, affiliates or successors arising out of or related to the performance of the services hereunder by Cardinal, regardless of whether such claim is based upon any of the above stated reasons or otherwise. Results relate only to the samples identified above. This report shall not be reproduced except in full with written approval of Cardinal Laboratories.



Celey D. Keene, Lab Director/Quality Manager

**Analytical Results For:**

 COG OPERATING  
 LUPE CARRASCO  
 P. O. BOX 1630  
 ARTESIA NM, 88210  
 Fax To: NONE

 Received: 10/21/2015  
 Reported: 11/11/2015  
 Project Name: BIG PAPI FEDERAL COM #1  
 Project Number: NONE GIVEN  
 Project Location: NOT GIVEN

 Sampling Date: 10/15/2015  
 Sampling Type: Soil  
 Sampling Condition: \*\* (See Notes)  
 Sample Received By: Jodi Henson

**Sample ID: S8 - 1' (H502749-52)**

Chloride, SM4500CI-B		mg/kg	Analyzed By: AP						
Analyte	Result	Reporting Limit	Analyzed	Method Blank	BS	% Recovery	True Value QC	RPD	Qualifier
Chloride	48.0	16.0	10/23/2015	ND	416	104	400	0.00	

**Sample ID: S8 - 2' (H502749-53)**

Chloride, SM4500CI-B		mg/kg	Analyzed By: AP						
Analyte	Result	Reporting Limit	Analyzed	Method Blank	BS	% Recovery	True Value QC	RPD	Qualifier
Chloride	48.0	16.0	10/23/2015	ND	416	104	400	0.00	

**Sample ID: S8 - 3' (H502749-54)**

Chloride, SM4500CI-B		mg/kg	Analyzed By: AP						
Analyte	Result	Reporting Limit	Analyzed	Method Blank	BS	% Recovery	True Value QC	RPD	Qualifier
Chloride	48.0	16.0	10/23/2015	ND	432	108	400	0.00	

**Sample ID: S8 - 4' (H502749-55)**

Chloride, SM4500CI-B		mg/kg	Analyzed By: AP						
Analyte	Result	Reporting Limit	Analyzed	Method Blank	BS	% Recovery	True Value QC	RPD	Qualifier
Chloride	<16.0	16.0	10/23/2015	ND	432	108	400	0.00	

Cardinal Laboratories

\*=Accredited Analyte

PLEASE NOTE: Liability and Damages. Cardinal's liability and client's exclusive remedy for any claim arising, whether based in contract or tort, shall be limited to the amount paid by client for analyses. All claims, including those for negligence and any other cause whatsoever shall be deemed waived unless made in writing and received by Cardinal within thirty (30) days after completion of the applicable service. In no event shall Cardinal be liable for incidental or consequential damages, including, without limitation, business interruptions, loss of use, or loss of profits incurred by client, its subsidiaries, affiliates or successors arising out of or related to the performance of the services hereunder by Cardinal, regardless of whether such claim is based upon any of the above stated reasons or otherwise. Results relate only to the samples identified above. This report shall not be reproduced except in full with written approval of Cardinal Laboratories.



Celey D. Keene, Lab Director/Quality Manager

**Notes and Definitions**

ND	Analyte NOT DETECTED at or above the reporting limit
RPD	Relative Percent Difference
**	Samples not received at proper temperature of 6°C or below.
***	Insufficient time to reach temperature.
-	Chloride by SM4500Cl-B does not require samples be received at or below 6°C Samples reported on an as received basis (wet) unless otherwise noted on report

---

**Cardinal Laboratories**

\* = Accredited Analyte

PLEASE NOTE: Liability and Damages. Cardinal's liability and client's exclusive remedy for any claim arising, whether based in contract or tort, shall be limited to the amount paid by client for analyses. All claims, including those for negligence and any other cause whatsoever shall be deemed waived unless made in writing and received by Cardinal within thirty (30) days after completion of the applicable service. In no event shall Cardinal be liable for incidental or consequential damages, including, without limitation, business interruptions, loss of use, or loss of profits incurred by client, its subsidiaries, affiliates or successors arising out of or related to the performance of the services hereunder by Cardinal, regardless of whether such claim is based upon any of the above stated reasons or otherwise. Results relate only to the samples identified above. This report shall not be reproduced except in full with written approval of Cardinal Laboratories.



---

Celey D. Keene, Lab Director/Quality Manager





# BILL TO

ANALYSIS REQUEST

+ Cardinal cannot accept verbal changes. Please fax written changes to 575-393-2476



101 East Marland, Hobbs, NM 88240  
(575) 393-2326 FAX (575) 393-2476

CHAIN-OF-CUSTODY AND ANALYSIS REQUEST

BILL TO

ANALYSIS REQUEST

Company Name: COG Operating LLC

Project Manager: Lupe Carrasco

Address: 2208 West Main

City: Artesia

Phone #: (575) 748-6940

Project #:

Project Name: Big Papi Federal Com #1

Project Location:

Sampler Name: Lupe Carrasco

FOR LAB USE ONLY

Lab I.D.

Sample I.D.

4502149  
10  
11  
12  
13  
14  
15  
16  
17  
18  
19  
20  
21  
22  
23  
24  
25  
26  
27  
28  
29  
30  
31  
32  
33  
34  
35  
36  
37  
38  
39  
40  
41  
42  
43  
44  
45  
46  
47  
48  
49  
50  
51  
52  
53  
54  
55  
56  
57  
58  
59  
60  
61  
62  
63  
64  
65  
66  
67  
68  
69  
70  
71  
72  
73  
74  
75  
76  
77  
78  
79  
80  
81  
82  
83  
84  
85  
86  
87  
88  
89  
90  
91  
92  
93  
94  
95  
96  
97  
98  
99  
100  
101  
102  
103  
104  
105  
106  
107  
108  
109  
110  
111  
112  
113  
114  
115  
116  
117  
118  
119  
120  
121  
122  
123  
124  
125  
126  
127  
128  
129  
130  
131  
132  
133  
134  
135  
136  
137  
138  
139  
140  
141  
142  
143  
144  
145  
146  
147  
148  
149  
150  
151  
152  
153  
154  
155  
156  
157  
158  
159  
160  
161  
162  
163  
164  
165  
166  
167  
168  
169  
170  
171  
172  
173  
174  
175  
176  
177  
178  
179  
180  
181  
182  
183  
184  
185  
186  
187  
188  
189  
190  
191  
192  
193  
194  
195  
196  
197  
198  
199  
200  
201  
202  
203  
204  
205  
206  
207  
208  
209  
210  
211  
212  
213  
214  
215  
216  
217  
218  
219  
220  
221  
222  
223  
224  
225  
226  
227  
228  
229  
230  
231  
232  
233  
234  
235  
236  
237  
238  
239  
240  
241  
242  
243  
244  
245  
246  
247  
248  
249  
250  
251  
252  
253  
254  
255  
256  
257  
258  
259  
260  
261  
262  
263  
264  
265  
266  
267  
268  
269  
270  
271  
272  
273  
274  
275  
276  
277  
278  
279  
280  
281  
282  
283  
284  
285  
286  
287  
288  
289  
290  
291  
292  
293  
294  
295  
296  
297  
298  
299  
300  
301  
302  
303  
304  
305  
306  
307  
308  
309  
310  
311  
312  
313  
314  
315  
316  
317  
318  
319  
320  
321  
322  
323  
324  
325  
326  
327  
328  
329  
330  
331  
332  
333  
334  
335  
336  
337  
338  
339  
340  
341  
342  
343  
344  
345  
346  
347  
348  
349  
350  
351  
352  
353  
354  
355  
356  
357  
358  
359  
360  
361  
362  
363  
364  
365  
366  
367  
368  
369  
370  
371  
372  
373  
374  
375  
376  
377  
378  
379  
380  
381  
382  
383  
384  
385  
386  
387  
388  
389  
390  
391  
392  
393  
394  
395  
396  
397  
398  
399  
400  
401  
402  
403  
404  
405  
406  
407  
408  
409  
410  
411  
412  
413  
414  
415  
416  
417  
418  
419  
420  
421  
422  
423  
424  
425  
426  
427  
428  
429  
430  
431  
432  
433  
434  
435  
436  
437  
438  
439  
440  
441  
442  
443  
444  
445  
446  
447  
448  
449  
450  
451  
452  
453  
454  
455  
456  
457  
458  
459  
460  
461  
462  
463  
464  
465  
466  
467  
468  
469  
470  
471  
472  
473  
474  
475  
476  
477  
478  
479  
480  
481  
482  
483  
484  
485  
486  
487  
488  
489  
490  
491  
492  
493  
494  
495  
496  
497  
498  
499  
500  
501  
502  
503  
504  
505  
506  
507  
508  
509  
510  
511  
512  
513  
514  
515  
516  
517  
518  
519  
520  
521  
522  
523  
524  
525  
526  
527  
528  
529  
530  
531  
532  
533  
534  
535  
536  
537  
538  
539  
540  
541  
542  
543  
544  
545  
546  
547  
548  
549  
550  
551  
552  
553  
554  
555  
556  
557  
558  
559  
560  
561  
562  
563  
564  
565  
566  
567  
568  
569  
570  
571  
572  
573  
574  
575  
576  
577  
578  
579  
580  
581  
582  
583  
584  
585  
586  
587  
588  
589  
590  
591  
592  
593  
594  
595  
596  
597  
598  
599  
600  
601  
602  
603  
604  
605  
606  
607  
608  
609  
610  
611  
612  
613  
614  
615  
616  
617  
618  
619  
620  
621  
622  
623  
624  
625  
626  
627  
628  
629  
630  
631  
632  
633  
634  
635  
636  
637  
638  
639  
640  
641  
642  
643  
644  
645  
646  
647  
648  
649  
650  
651  
652  
653  
654  
655  
656  
657  
658  
659  
660  
661  
662  
663  
664  
665  
666  
667  
668  
669  
670  
671  
672  
673  
674  
675  
676  
677  
678  
679  
680  
681  
682  
683  
684  
685  
686  
687  
688  
689  
690  
691  
692  
693  
694  
695  
696  
697  
698  
699  
700  
701  
702  
703  
704  
705  
706  
707  
708  
709  
710  
711  
712  
713  
714  
715  
716  
717  
718  
719  
720  
721  
722  
723  
724  
725  
726  
727  
728  
729  
730  
731  
732  
733  
734  
735  
736  
737  
738  
739  
740  
741  
742  
743  
744  
745  
746  
747  
748  
749  
750  
751  
752  
753  
754  
755  
756  
757  
758  
759  
760  
761  
762  
763  
764  
765  
766  
767  
768  
769  
770  
771  
772  
773  
774  
775  
776  
777  
778  
779  
780  
781  
782  
783  
784  
785  
786  
787  
788  
789  
790  
791  
792  
793  
794  
795  
796  
797  
798  
799  
800  
801  
802  
803  
804  
805  
806  
807  
808  
809  
810  
811  
812  
813  
814  
815  
816  
817  
818  
819  
820  
821  
822  
823  
824  
825  
826  
827  
828  
829  
830  
831  
832  
833  
834  
835  
836  
837  
838  
839  
840  
841  
842  
843  
844  
845  
846  
847  
848  
849  
850  
851  
852  
853  
854  
855  
856  
857  
858  
859  
860  
861  
862  
863  
864  
865  
866  
867  
868  
869  
870  
871  
872  
873  
874  
875  
876  
877  
878  
879  
880  
881  
882  
883  
884  
885  
886  
887  
888  
889  
890  
891  
892  
893  
894  
895  
896  
897  
898  
899  
900  
901  
902  
903  
904  
905  
906  
907  
908  
909  
910  
911  
912  
913  
914  
915  
916  
917  
918  
919  
920  
921  
922  
923  
924  
925  
926  
927  
928  
929  
930  
931  
932  
933  
934  
935  
936  
937  
938  
939  
940  
941  
942  
943  
944  
945  
946  
947  
948  
949  
950  
951  
952  
953  
954  
955  
956  
957  
958  
959  
960  
961  
962  
963  
964  
965  
966  
967  
968  
969  
970  
971  
972  
973  
974  
975  
976  
977  
978  
979  
980  
981  
982  
983  
984  
985  
986  
987  
988  
989  
990  
991  
992  
993  
994  
995  
996  
997  
998  
999  
1000  
1001  
1002  
1003  
1004  
1005  
1006  
1007  
1008  
1009  
1010  
1011  
1012  
1013  
1014  
1015  
1016  
1017  
1018  
1019  
1020  
1021  
1022  
1023  
1024  
1025  
1026  
1027  
1028  
1029  
1030  
1031  
1032  
1033  
1034  
1035  
1036  
1037  
1038  
1039  
1040  
1041  
1042  
1043  
1044  
1045  
1046  
1047  
1048  
1049  
1050  
1051  
1052  
1053  
1054  
1055  
1056  
1057  
1058  
1059  
1060  
1061  
1062  
1063  
1064  
1065  
1066  
1067  
1068  
1069  
1070  
1071  
1072  
1073  
1074  
1075  
1076  
1077  
1078  
1079  
1080  
1081  
1082  
1083  
1084  
1085  
1086  
1087  
1088  
1089  
1090  
1091  
1092  
1093  
1094  
1095  
1096  
1097  
1098  
1099  
1100  
1101  
1102  
1103  
1104  
1105  
1106  
1107  
1108  
1109  
1110  
1111  
1112  
1113  
1114  
1115  
1116  
1117  
1118  
1119  
1120  
1121  
1122  
1123  
1124  
1125  
1126  
1127  
1128  
1129  
1130  
1131  
1132  
1133  
1134  
1135  
1136  
1137  
1138  
1139  
1140  
1141  
1142  
1143  
1144  
1145  
1146  
1147  
1148  
1149  
1150  
1151  
1152  
1153  
1154  
1155  
1156  
1157  
1158  
1159  
1160  
1161  
1162  
1163  
1164  
1165  
1166  
1167  
1168  
1169  
1170  
1171  
1172  
1173  
1174  
1175  
1176  
1177  
1178  
1179  
1180  
1181  
1182  
1183  
1184  
1185  
1186  
1187  
1188  
1189  
1190  
1191  
1192  
1193  
1194  
1195  
1196  
1197  
1198  
1199  
1200  
1201  
1202  
1203  
1204  
1205  
1206  
1207  
1208  
1209  
1210  
1211  
1212  
1213  
1214  
1215  
1216  
1217  
1218  
1219  
1220  
1221  
1222  
1223  
1224  
1225  
1226  
1227  
1228  
1229  
1230  
1231  
1232  
1233  
1234  
1235  
1236  
1237  
1238  
1239  
1240  
1241  
1242  
1243  
1244  
1245  
1246  
1247  
1248  
1249  
1250  
1251  
1252  
1253  
1254  
1255  
1256  
1257  
1258  
1259  
1260  
1261  
1262  
1263  
1264  
1265  
1266  
1267  
1268  
1269  
1270  
1271  
1272  
1273  
1274  
1275  
1276  
1277  
1278  
1279  
1280  
1281  
1282  
1283  
1284  
1285  
1286  
1287  
1288  
1289  
1290  
1291  
1292  
1293  
1294  
1295  
1296  
1297  
1298  
1299  
1300  
1301  
1302  
1303  
1304  
1305  
1306  
1307  
1308  
1309  
1310  
1311  
1312  
1313  
1314  
1315  
1316  
1317  
1318  
1319  
1320  
1321  
1322  
1323  
1324  
1325  
1326  
1327  
1328  
1329  
1330  
1331  
1332  
1333  
1334  
1335  
1336  
1337  
1338  
1339  
1340  
1341  
1342  
1343  
1344  
1345  
1346  
1347  
1348  
1349  
1350  
1351  
1352  
1353  
1354  
1355  
1356  
1357  
1358  
1359  
1360  
1361  
1362  
1363  
1364  
1365  
1366  
1367  
1368  
1369  
1370  
1371  
1372  
1373  
1374  
1375  
1376  
1377  
1378  
1379  
1380  
1381  
1382  
1383  
1384  
1385  
1386  
1387  
1388  
1389  
1390  
1391  
1392  
1393  
1394  
1395  
1396  
1397  
1398  
1399  
1400  
1401  
1402  
1403  
1404  
1405  
1406  
1407  
1408  
1409  
1410  
1411  
1412  
1413  
1414  
1415  
1416  
1417  
1418  
1419  
1420  
1421  
1422  
1423  
1424  
1425  
1426  
1427  
1428  
1429  
1430  
1431  
1432  
1433  
1434  
1435  
1436  
1437  
1438  
1439  
1440  
1441  
1442  
1443  
1444  
1445  
1446  
1447  
1448  
1449  
1450  
1451  
1452  
1453  
1454  
1455  
1456  
1457  
1458  
1459  
1460  
1461  
1462  
1463  
1464  
1465  
1466  
1467  
1468  
1469  
1470  
1471  
1472  
1473  
1474  
1475  
1476  
1477  
1478  
1479  
1480  
1481  
1482  
1483  
1484  
1485  
1486  
1487  
1488  
1489  
1490  
1491  
1492  
1493  
1494  
1495  
1496  
1497  
1498  
1499  
1500  
1501  
1502  
1503  
1504  
1505  
1506  
1507  
1508  
1509  
1510  
1511  
1512  
1513  
1514  
1515  
1516  
1517  
1518  
1519  
1520  
1521  
1522  
1523  
1524  
1525  
1526  
1527  
1528  
1529  
1530  
1531  
1532  
1533  
1534  
1535  
1536  
1537  
1538  
1539  
1540  
1541  
1542  
1543  
1544  
1545  
1546  
1547  
1548  
1549  
1550  
1551  
1552  
1553  
1554  
1555  
1556  
1557  
1558  
1559  
1560  
1561  
1562  
1563  
1564  
1565  
1566  
1567  
1568  
1569  
1570  
1571  
1572  
1573  
1574  
1575  
1576  
1577  
1578  
1579  
1580  
1581  
1582  
1583  
1584  
1585  
1586  
1587  
1588  
1589  
1590  
1591  
1592  
1593  
1594  
1595  
1596  
1597  
1598  
1599  
1600  
1601  
1602  
1603  
1604  
1605  
1606  
1607  
1608  
1609  
1610  
1611  
1612  
1613  
1614  
1615  
1616  
1617  
1618  
1619  
1620  
1621  
1622  
1623  
1624  
1625  
1626  
1627  
1628  
1629  
1630  
1631  
1632  
1633  
1634  
1635  
1636  
1637  
1638  
1639  
1640  
1641  
1642  
1643  
1644  
1645  
1646  
1647  
1648  
1649  
1650  
1651  
1652  
1653  
1654  
1655  
1656  
1657  
1658  
1659  
1660  
1661  
1662  
1663  
1664  
1665  
1666  
1667  
1668  
1669  
1670  
1671  
1672  
1673  
1674  
1675  
1676  
1677  
1678  
1679  
1680  
1681  
1682  
1683  
1684  
1685  
1686  
1687  
1688  
1689  
1690  
1691  
1692  
1693  
1694  
1695  
1696  
1697  
1698  
1699  
1700  
1701  
1702  
1703  
1704  
1705  
1706  
1707  
1708  
1709  
1710  
1711  
1712  
1713  
1714  
1715  
1716  
1717  
1718  
1719  
1720  
1721  
1722  
1723  
1724  
1725  
1726  
1727  
1728  
1729  
1730  
1731  
1732  
1733  
1734  
1735  
1736  
1737  
1738  
1739  
1740  
1741  
1742  
1743  
1744  
1745  
1746  
1747  
1748  
1749  
1750  
1751  
1752  
1753  
1754  
1755  
1756  
1757  
1758  
1759  
1760  
1761  
1762  
1763  
1764  
1765  
1766  
1767  
1768  
1769  
1770  
1771  
1772  
1773  
1774  
1775  
1776  
1777  
1778  
1779  
1780  
1781  
1782  
1783  
1784  
1785  
1786  
1787  
1788  
1789  
1790  
1791  
1792  
1793  
1794  
1795  
1796  
1797  
1798  
1799  
1800  
1801  
1802  
1803  
1804  
1805  
1806  
1807  
1808  
1809  
1810  
1811  
1812  
1813  
1814  
1815  
1816  
1817  
1818  
1819  
1820  
1821  
1822  
1823  
1824  
1825  
1826  
1827  
1828  
1829  
1830  
1831  
1832  
1833  
1834  
1835  
1836  
1837  
1838  
1839  
1840  
1841  
1842  
1843  
1844  
1845  
1846  
1847  
1848  
1849  
1850  
1851  
1852  
1853  
1854  
1855  
1856  
1857  
1858  
1859  
1860  
1861  
1862  
1863  
1864  
1865  
1866  
1867  
1868  
1869  
1870  
1871  
1872  
1873  
1874  
1875  
1876  
1877  
1878  
1879  
1880  
1881  
1882  
1883  
1884  
1885  
1886  
1887  
1888  
1889  
1890  
1891  
1892  
1893  
1894  
1895  
1896  
1897  
1898  
1899  
1900  
1901  
1902  
1903  
1904  
1905  
1906  
1907  
1908  
1909  
1910  
1911  
1912  
1913  
1914  
1915  
1916  
1917  
1918  
1919  
1920  
1921  
1922  
1923  
1924  
1925  
1926  
1927  
1928  
1929  
1930  
1931  
1932  
1933  
1934  
1935  
1936  
1937  
1938  
1939  
1940  
1941  
1942  
1943  
1944  
1945  
1946  
1947  
1948  
1949  
1950  
1951  
1952  
1953  
1954  
1955  
1956  
1957  
1958  
1959  
1960  
1961  
1962  
1963  
1964  
1965  
1966  
1967  
1968  
1969  
1970  
1971  
1972  
1973  
1974  
1975  
1976  
1977  
1978  
1979  
1980  
1981  
1982  
1983  
1984  
1985  
1986  
1987  
1988  
1989  
1990  
1991  
1992  
1993  
1994  
1995  
1996  
1997  
1998  
1999  
2000  
2001  
2002  
2003  
2004  
2005  
2006  
2007  
2008  
2009  
2010  
2011  
2012  
2013  
2014  
2015  
2016  
2017  
2018  
2019  
2020  
2021  
2022  
2023  
2024  
2025  
2026  
2027  
2028  
2029  
2030  
2031  
2032  
2033  
2034  
2035  
2036  
2037  
2038  
2039  
2040  
2041  
2042  
2043  
2044  
2045  
2046  
2047  
2048  
2049  
2050  
2051  
2052  
2053  
2054  
2055  
2056  
2057  
2058  
2059  
2060  
2061  
2062  
2063  
2064  
2065  
2066  
2067  
2068  
2069  
2070  
2071  
2072  
2073  
2074  
2075  
2076  
2077  
2078  
2079  
2080  
2081  
2082  
2083  
2084  
2085  
2086  
2087  
2088  
2089  
2090  
2091  
2092  
2093  
2094  
2095  
2096  
2097  
2098  
2099  
2100  
2101  
2102  
2103  
2104  
2105  
2106  
2107  
2108  
2109  
2110  
2111  
2112  
2113  
2114  
2115  
2116  
2117  
2118  
2119  
2120  
2121  
2122  
2123  
2124  
2125  
2126  
2127  
2128  
2129  
2130  
2131





## Page 15 of 20

† Cardinal cannot accept verbal changes. Please fax written changes to 575-393-2476



ANALYSIS REQUEST

† Cardinal cannot accept verbal changes. Please fax written changes to 575-393-2476





101 East Marland, Hobbs, NM 88240  
(575) 393-2326 FAX (575) 393-2476

CHAIN-OF-CUSTODY AND ANALYSIS REQUEST

Company Name: COG Operating LLC

Project Manager: Lupe Carrasco

Address: 2208 West Main

City: Artesia

Phone #: (575) 748-6940

Project #:

Project Name: Big Papi Federal Com #1

Project Location:

Sampler Name: Lupe Carrasco

P.O. #:

Company: COG Operating LLC

Attn: Robert McNeill

Address: 600 W Illinois

City: Midland

State: TX Zip: 79701

Phone #: (432) 221-0388

Fax #:

**BILL TO**

**ANALYSIS REQUEST**

FOR LAB USE ONLY	Sample I.D.	(G)RAB OR (C)OMP	# CONTAINERS	MATRIX	PRESERV	SAMPLING	DATE	TIME	BTEX	TPH	Chloride	Cl added 10/23	Cl added 10/27
	SS-1'	X					10/15/15				X		
	SS-2'	X					10/15/15				X		
	SS-3'	X					10/15/15				X		
	SS-4'	X					10/15/15				X		
	SS-6'	X					10/15/15				X		
	SS-8'	X					10/15/15				X		
	SS-10'	X					10/15/15				X		
	SS-12'	X					10/15/15				X		

PLEASE NOTE: Liability and Damages: Cardinal's liability and client's exposure is limited to the amount paid by the client for the analysis. All claims, including those for negligence and any other cause whatsoever shall be deemed waived unless made in writing and received by Cardinal within 30 days after completion of the applicable analysis. In no event shall Cardinal be liable for incidental or consequential damages, including without limitation, business interruptions, loss of use or loss of profits incurred by client, its subsidiaries, affiliates or successors arising out of or related to the performance of services hereunder by Cardinal. Signatures of whoever such claim is based upon any of the above stated reasons or otherwise.

Relinquished By:

Date:

Received By:

Time:

Relinquished By:

Date:

Received By:

Delivered By: (Circle One)

Sampler - UPS - Bus - Other:

FORM-006 R 2.0

Sample Condition

Yes ☒ No ☐

CHECKED BY:

(Initials)

Phone Result:

Fax Result:

REMARKS:

altruillo@concho.com RUN UNTIL CHLORIDES FALL BELOW 1000PPM

† Cardinal cannot accept verbal changes. Please fax written changes to 575-393-2476





101 East Marland, Hobbs, NM 88240  
(575) 393-2326 FAX (575) 393-2476

CHAIN-OF-CUSTODY AND ANALYSIS REQUEST

Company Name: COG Operating LLC		BILL TO		ANALYSIS REQUEST																			
Project Manager: Lupe Carrasco		P.O. #:																					
Address: 2208 West Main		Company: COG Operating LLC																					
City: Artesia		Attn: Robert McNeil																					
State: NM		Address: 600 W Illinois																					
Zip: 88210		City: Midland																					
Phone #: (575) 748-6940		State: TX																					
Fax #: (575) 748-6940		Zip: 79701																					
Project #: Project Owner:		Phone #: (432) 221-0308																					
Project Name: Big Papi Federal Com #1		Fax #:																					
Project Location:																							
Sampler Name: Lupe Carrasco																							
FOR LAB USE ONLY																							
Lab I.D.	Sample I.D.	(G)RAB OR (C)OMP	# CONTAINERS	GROUNDWATER	WASTEWATER	SOIL	OIL	SLUDGE	OTHER	ACID/BASE	ICE / COOL	OTHER	DATE	TIME	BTEX	TPH	Chloride						
H50214	44	X											10/15/15					X					
	45	X											10/15/15					X					
	46	X											10/15/15					X					
	47	X											10/15/15					X					
	48	X											10/15/15					X					
	49	X											10/15/15					X					
	50	X											10/15/15					X					
	51	X											10/15/15					X					
	52	X											10/15/15					X					
PLEASE NOTE: Liability and Damages. Cardinal's liability and client's retention remedy for any claim arising whether based in contract or tort, shall be limited to the amount paid by the client for the analysis. All claims, including those for negligence and any other cause whatsoever shall be deemed waived unless made in writing and received by Cardinal within 30 days after completion of the applicable service. In no event shall Cardinal be liable for incidental or consequential damages, including without limitation, business interruption, loss of use, or loss of profits incurred by client, its subsidiaries, affiliates or successors arising out of or related to the performance of services hereunder by Cardinal. Signatures of whether such client is based upon any of the above stated reasons or otherwise.																							
Relinquished By: [Signature]		Date: 10/15/15		Received By: [Signature]		Time: 1:45 PM		Phone Result: <input type="checkbox"/> Yes <input type="checkbox"/> No		Add'l Phone #: [Blank]		Fax Result: <input type="checkbox"/> Yes <input type="checkbox"/> No		Add'l Fax #: [Blank]		REMARKS: gcarascove@concho.com							
Relinquished By: [Signature]		Date: 10/15/15		Received By: [Signature]		Time: 1:45 PM		Phone Result: <input type="checkbox"/> Yes <input type="checkbox"/> No		Add'l Phone #: [Blank]		Fax Result: <input type="checkbox"/> Yes <input type="checkbox"/> No		Add'l Fax #: [Blank]		REMARKS: gcarascove@concho.com RUN UNTIL CHLORIDES FALL BELOW 1000PPM							
Delivered By: (Circle One)		Received By: [Signature]		Sample Condition: [Blank]		Checked By: [Signature]		Cool (March) <input type="checkbox"/> Yes <input type="checkbox"/> No		Add'l Phone #: [Blank]		Fax Result: <input type="checkbox"/> Yes <input type="checkbox"/> No		Add'l Fax #: [Blank]		REMARKS: gcarascove@concho.com RUN UNTIL CHLORIDES FALL BELOW 1000PPM							
Sampler - UPS - Bus - Other: [Blank]		Received By: [Signature]		Sample Condition: [Blank]		Checked By: [Signature]		Cool (March) <input type="checkbox"/> Yes <input type="checkbox"/> No		Add'l Phone #: [Blank]		Fax Result: <input type="checkbox"/> Yes <input type="checkbox"/> No		Add'l Fax #: [Blank]		REMARKS: gcarascove@concho.com RUN UNTIL CHLORIDES FALL BELOW 1000PPM							

† Cardinal cannot accept verbal changes. Please fax written changes to 575-393-2476





101 East Marland, Hobbs, NM 88240  
(575) 393-2326 FAX (575) 393-2476

CHAIN-OF-CUSTODY AND ANALYSIS REQUEST

<b>Company Name:</b> COG Operating LLC		<b>P.O. #:</b>		<b>BILL TO</b>										<b>ANALYSIS REQUEST</b>									
<b>Project Manager:</b> Lupe Carrasco		<b>Company:</b> COG Operating LLC																					
<b>Address:</b> 2208 West Main		<b>Attn:</b> Robert McNeill																					
<b>City:</b> Artesia		<b>Address:</b> 800 W Illinois																					
<b>Phone #:</b> (575) 748-6940		<b>City:</b> Midland																					
<b>Fax #:</b>		<b>State: TX</b>																					
<b>Project #:</b>		<b>Zip: 79701</b>																					
<b>Project Name:</b> Big Papi Federal Com #1		<b>Phone #:</b> (432) 221-0388																					
<b>Project Location:</b>		<b>Fax #:</b>																					
<b>Sampler Name:</b> Lupe Carrasco																							
<b>FOR LAB USE ONLY</b>																							
<b>Lab I.D.</b>		<b>Sample I.D.</b>																					
H502149		52																					
53		53																					
54		54																					
55		55																					
56		56																					
57		57																					
58		58																					
59		59																					
60		60																					
61		61																					
62		62																					
63		63																					
64		64																					
65		65																					
66		66																					
67		67																					
68		68																					
69		69																					
70		70																					
71		71																					
72		72																					
73		73																					
74		74																					
75		75																					
76		76																					
77		77																					
78		78																					
79		79																					
80		80																					
81		81																					
82		82																					
83		83																					
84		84																					
85		85																					
86		86																					
87		87																					
88		88																					
89		89																					
90		90																					
91		91																					
92		92																					
93		93																					
94		94																					
95		95																					
96		96																					
97		97																					
98		98																					
99		99																					
100		100																					
101		101																					
102		102																					
103		103																					
104		104																					
105		105																					
106		106																					
107		107																					
108		108																					
109		109																					
110		110																					
111		111																					
112		112																					
113		113																					
114		114																					
115		115																					
116		116																					
117		117																					
118		118																					
119		119																					
120		120																					
121		121																					
122		122																					
123		123																					
124		124																					
125		125																					
126		126																					
127		127																					
128		128																					
129		129																					
130		130																					
131		131																					
132		132																					
133		133																					
134		134																					
135		135																					
136		136																					
137		137																					
138		138																					
139		139																					
140		140																					
141		141																					
142		142																					
143		143																					
144		144																					
145		145																					
146		146																					
147		147																					
148		148																					
149		149																					
150		150																					
151		151																					
152		152																					
153		153																					
154		154																					
155		155																					
156		156																					
157		157																					
158		158																					
159		159																					
160		160																					
161		161																					
162		162																					
163		163																					
164		164																					
165		165																					
166		166																					
167		167																					
168		168																					
169		169																					
170		170																					
171		171																					
172		172																					
173		173																					
174		174																					
175		175																					
176		176																					
177		177																					
178		178																					
179		179																					
180		180																					
181		181																					
182		182																					
183		183																					
184		184																					
185		185																					
186		186																					
187		187																					
188		188																					
189		189																					
190		190																					
191		191																					
192		192																					
193		193																					
194		194																					
195		195																					
196		196																					
197		197																					
198		198																					
199		199																					
200		200																					
201		201																					
202		202																					
203		203																					
204		204																					
205		205																					
206		206																					
207		207																					
208		208																					
209		209																					
210		210																					
211		211																					
212		212																					
213		213																					
214		214																					
215		215																					
216		216																					
217		217																					
218		218																					
219		219																					
220		220																					
221		221																					
222		222																					
223		223																					
224		224																					
225		225																					
226		226																					
227		227																					
228		228																					
229		229																					
230		230																					
231		231																					
232		232																					
233		233																					
234		234																					
235		235																					
236		236																					
237		237																					
238		238																					
239		239																					
240		240																					
241		241																					
242		242																					
243		243																					
244		244																					
245		245																					
246		246																					
247		247																					
248		248																					
249		249																					
250		250																					
251		251																					
252		252																					
253		253																					
254		254																					
255		255																					
256		256																					
257		257																					
258		258																					
259		259																					
260		260																					
261		261																					
262		262																					
263		263																					
264		264																					
265		265																					
266		266																					
267		267																					
268		268																					
269		269																					
270		270																					
271		271																					
272		272																					
273		273																					
274		274																					
275		275																					
276		276																					
277		277																					
278		278																					
279		279																					
280		280																					
281		281																					
282		282																					
283		283																					
284		284																					
285		285																					
286		286																					
287		287																					
288		288																					
289		289																					
290		290																					
291		291																					
292		292																					
293		293																					
294		294																					
295		295																					
296		296																					
297		297																					
298		298																					
299		299																					
300		300																					
301		301																					
302		302																					
303		303																					
304		304																					
305		305																					
306		306																					
307		307																					
308		308																					
309		309																					
310		310																					
311		311																					
312		312																					
313		313																					
314		314																					
315		315																					
316		316																					
317		317																					
318		318																					
319		319																					
320		320																					
321		321																					
322		322																					
323		323																					
324		324																					
325		325																					
326		326																					
327		327																					
328		328																					



District I  
1625 N. French Dr., Hobbs, NM 88240  
District II  
811 S. First St., Artesia, NM 88210  
District III  
1000 Rio Brazos Road, Aztec, NM 87410  
District IV  
1220 S. St. Francis Dr., Santa Fe, NM 87505

State of New Mexico  
Energy Minerals and Natural Resources

Form C-141  
Revised August 8, 2011

Oil Conservation Division  
1220 South St. Francis Dr.  
Santa Fe, NM 87505

Submit 1 Copy to appropriate District Office in  
accordance with 19.15.29 NMAC.

**Release Notification and Corrective Action**

**OPERATOR**

☒ Initial Report ☐ Final Report

Name of Company: COG Operating LLC	Contact: Robert McNeill	
Address: 600 West Illinois Avenue, Midland TX 79701	Telephone No. 432-230-0077	
Facility Name: Big Papi Federal Com #2H	Facility Type: Well	
Surface Owner: Federal	Mineral Owner:	API No. 30-015-37833

**LOCATION OF RELEASE**

Unit Letter C	Section 4	Township 26S	Range 29E	Feet from the 330'	North/South Line North	Feet from the 1980'	East/West Line West	County Eddy
------------------	--------------	-----------------	--------------	-----------------------	---------------------------	------------------------	------------------------	----------------

Latitude 32.0780182 Longitude -103.9915085

**NATURE OF RELEASE**

Type of Release: Produced Water	Volume of Release: 125 bbls PW	Volume Recovered: 120 bbls PW
Source of Release: Flowline	Date and Hour of Occurrence: 8/7/2015 7:00 am	Date and Hour of Discovery: 8/7/2015 7:00 am
Was Immediate Notice Given? <input checked="" type="checkbox"/> Yes <input type="checkbox"/> No <input type="checkbox"/> Not Required	If YES, To Whom? Mike Bratcher - NMOCD / Jim Amos - BLM	
By Whom? Lupe Carrasco	Date and Hour: Saturday, August 08, 2015 2:18 PM	
Was a Watercourse Reached? <input type="checkbox"/> Yes <input checked="" type="checkbox"/> No	If YES, Volume Impacting the Watercourse.	

If a Watercourse was Impacted, Describe Fully.\*

Describe Cause of Problem and Remedial Action Taken.\*

This release was caused a poly flowline. Vacuum trucks were dispatched to recover all standing fluids and repairs were made to the line.

Describe Area Affected and Cleanup Action Taken.\*

This release occurred along the road in an area about 20' x 100'. Concho will have the spill site sampled to delineate any possible contamination from the release and we will present a remediation work plan to the NMOCD for approval prior to any significant remediation work.

I hereby certify that the information given above is true and complete to the best of my knowledge and understand that pursuant to NMOCD rules and regulations all operators are required to report and/or file certain release notifications and perform corrective actions for releases which may endanger public health or the environment. The acceptance of a C-141 report by the NMOCD marked as "Final Report" does not relieve the operator of liability should their operations have failed to adequately investigate and remediate contamination that pose a threat to ground water, surface water, human health or the environment. In addition, NMOCD acceptance of a C-141 report does not relieve the operator of responsibility for compliance with any other federal, state, or local laws and/or regulations.

Signature: 	<b>OIL CONSERVATION DIVISION</b>		
Printed Name: Amanda Trujillo	Approved by Environmental Specialist:		
Title: Senior Environmental Coordinator	Approval Date:	Expiration Date:	
E-mail Address: <a href="mailto:atrujillo@concho.com">atrujillo@concho.com</a>	Conditions of Approval:		Attached <input type="checkbox"/>
Date: 8/21/2015 Phone: 575-748-6940			

\* Attach Additional Sheets If Necessary