

SP-1

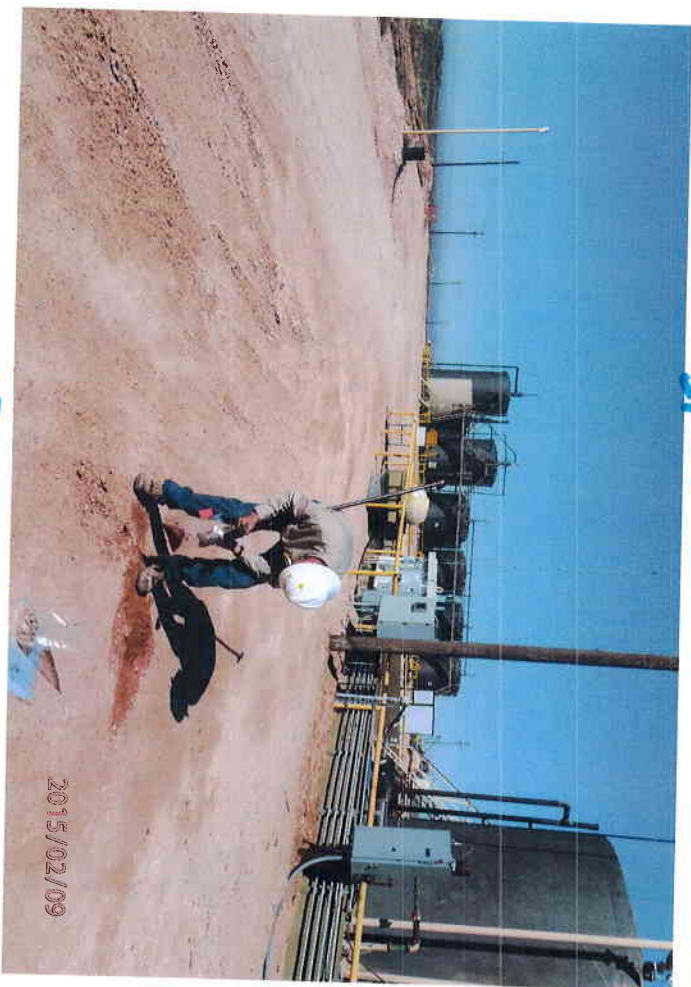

2015/02/09

SP-3

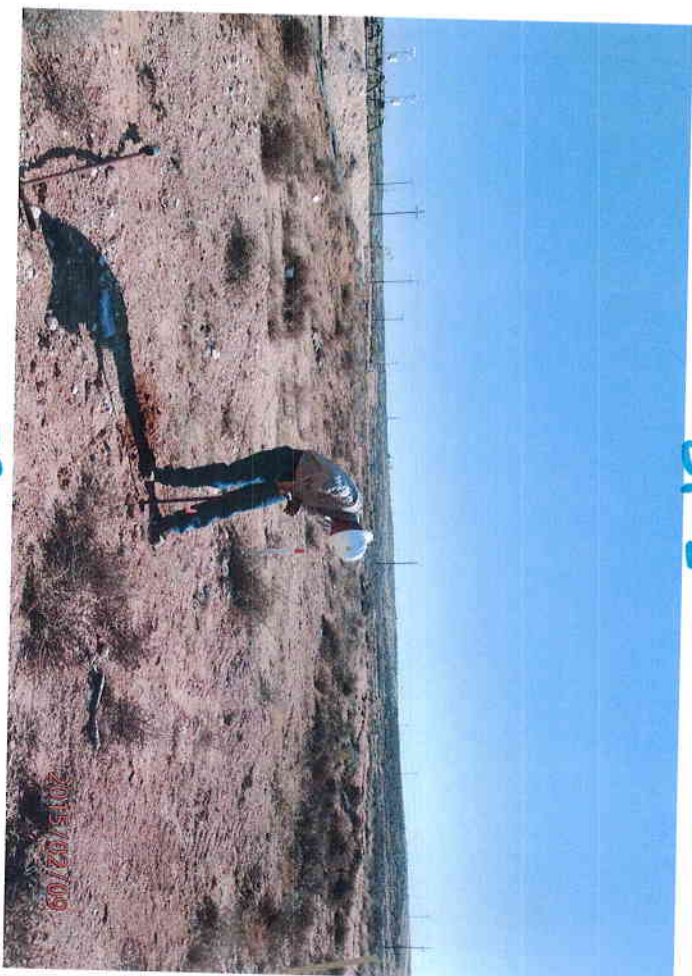

2015/02/09

SP-1

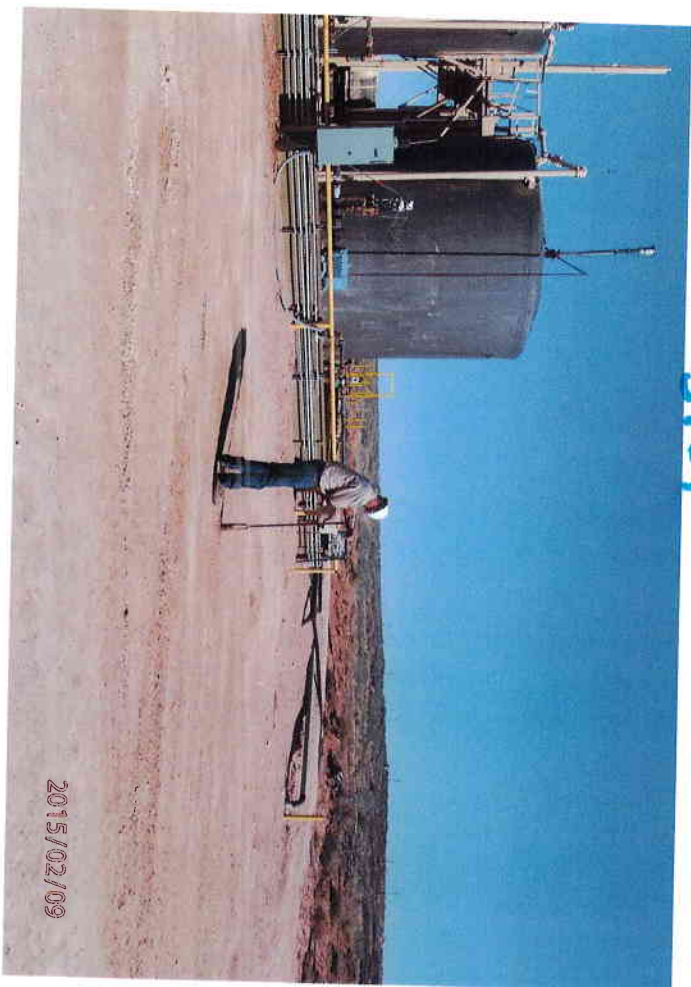

2015/02/09

SP-2

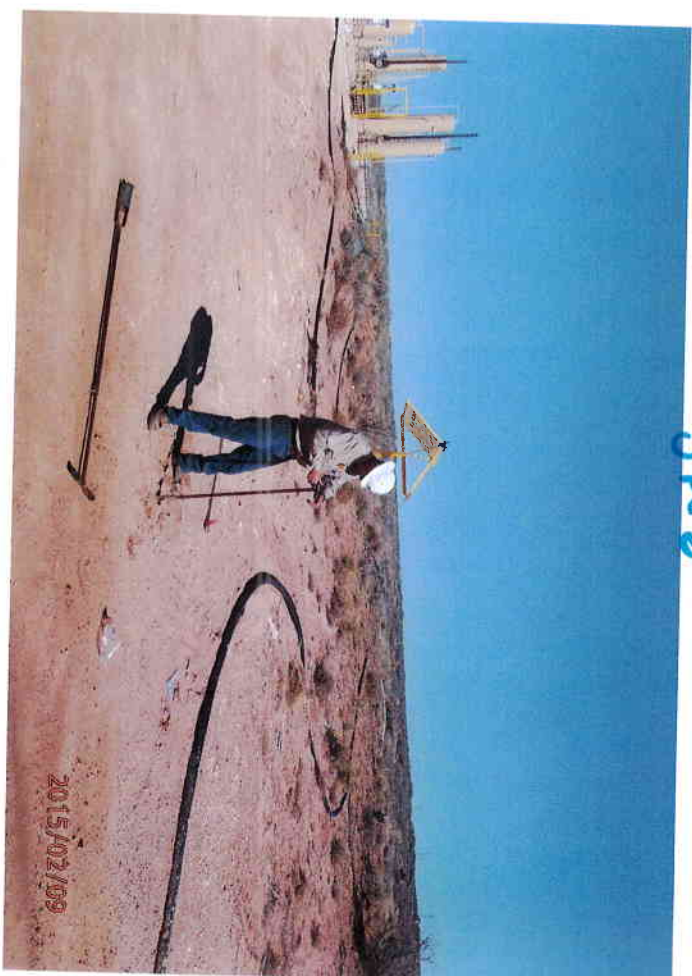

2015/02/09

SP-5

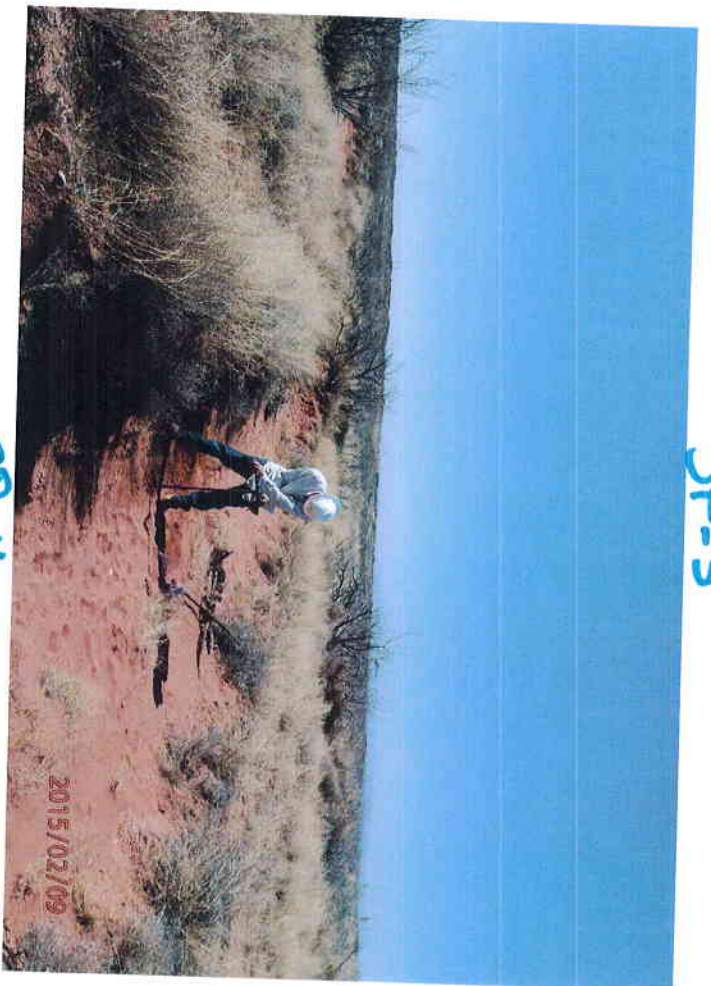

SP-4

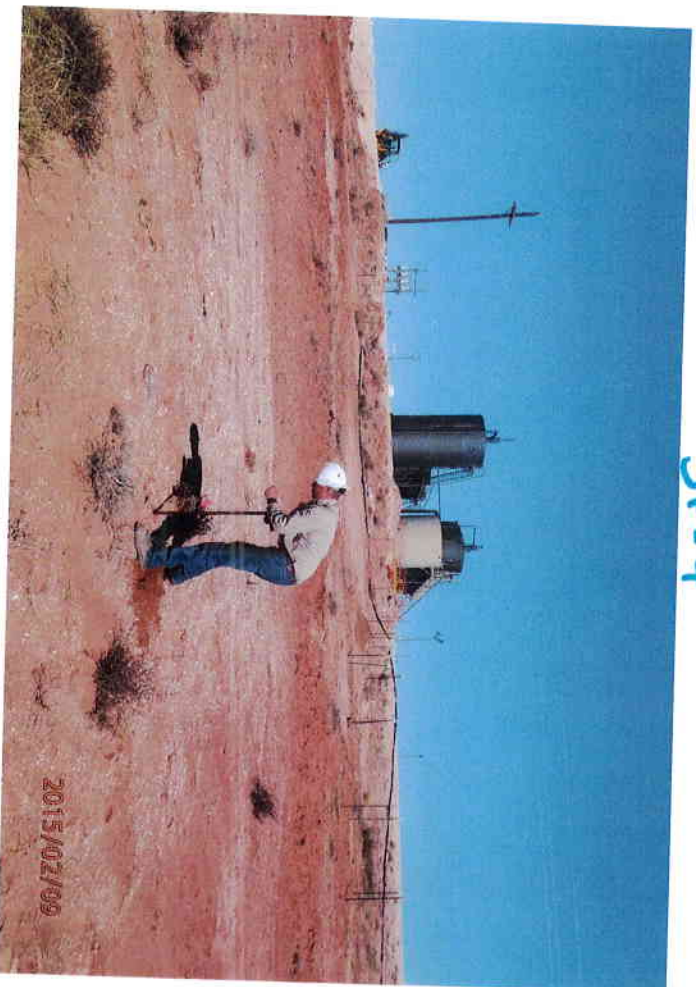

SP-X 7

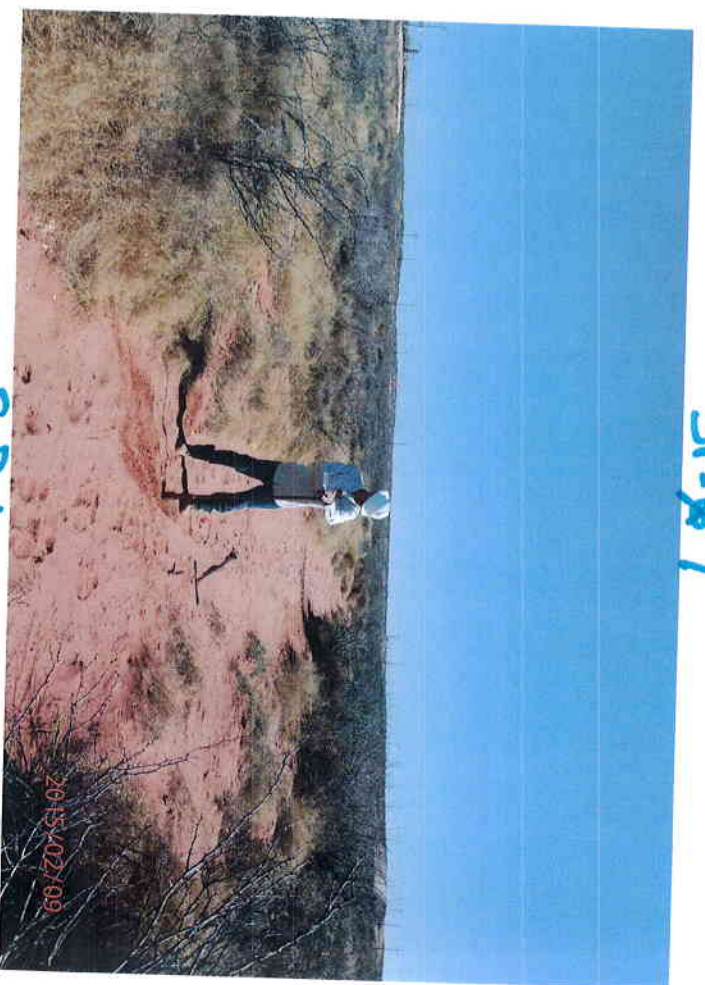

SP-6



R.P. Overview



Flow Path → S.W

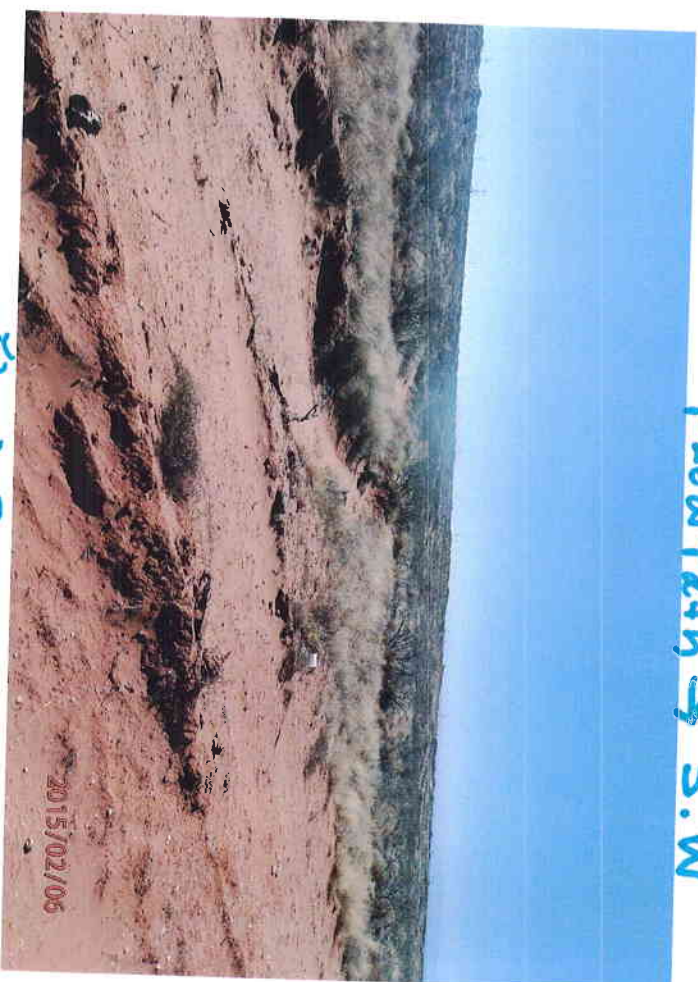

SP-9

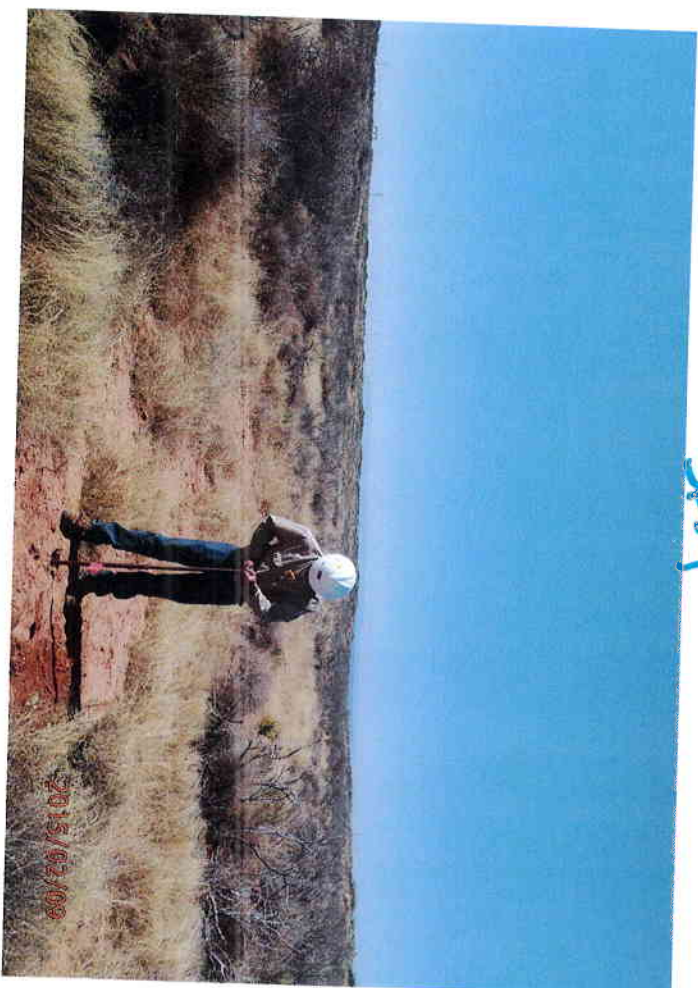

Flow Path → S.W.

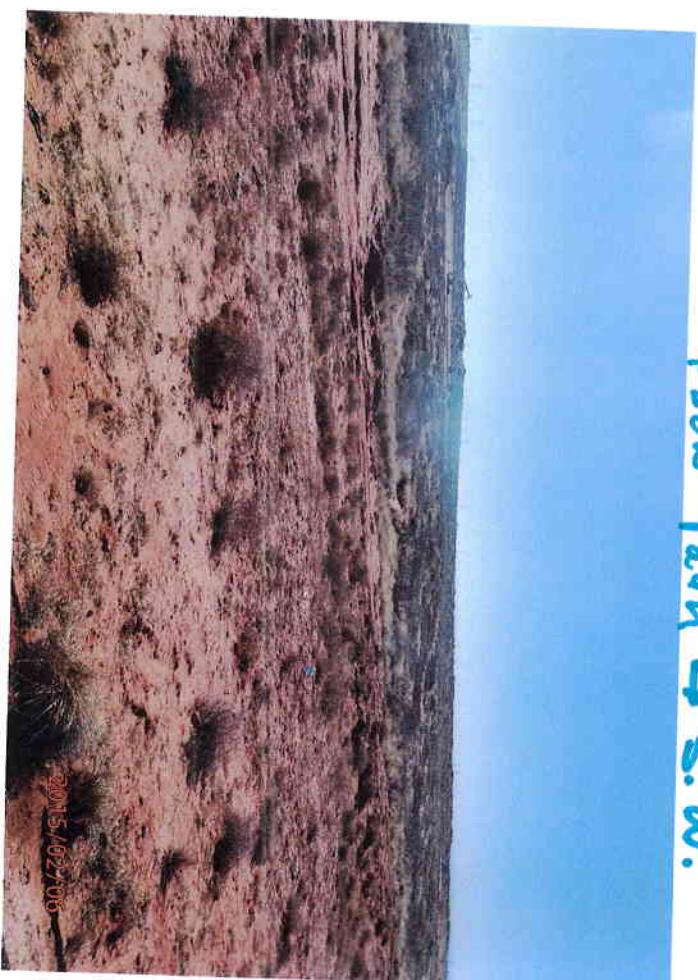

Flow Path → S.W

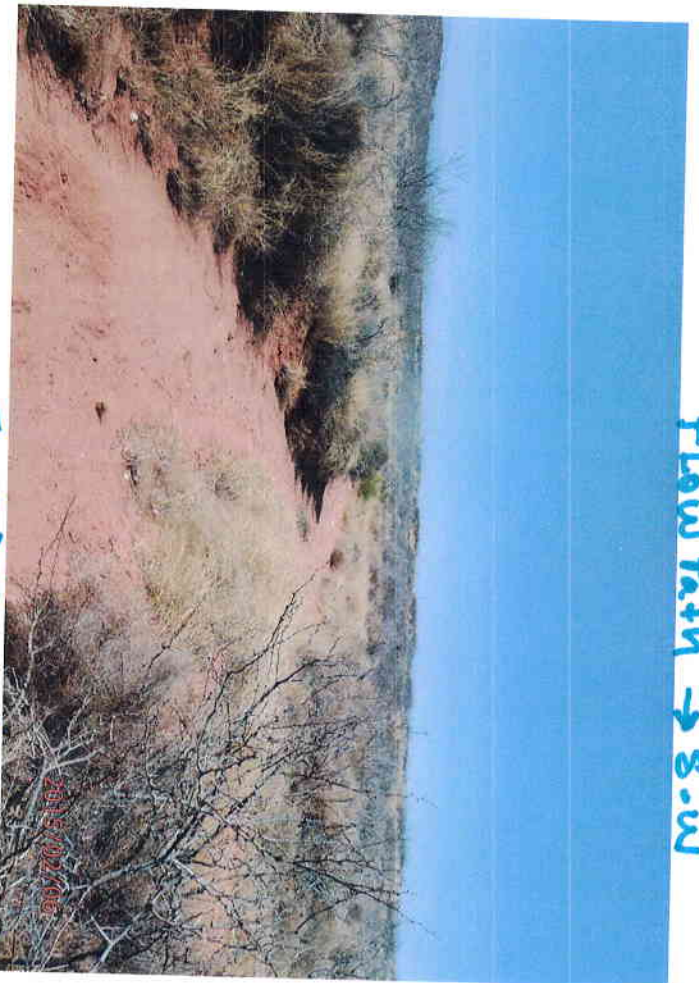

Flow Path → S.W

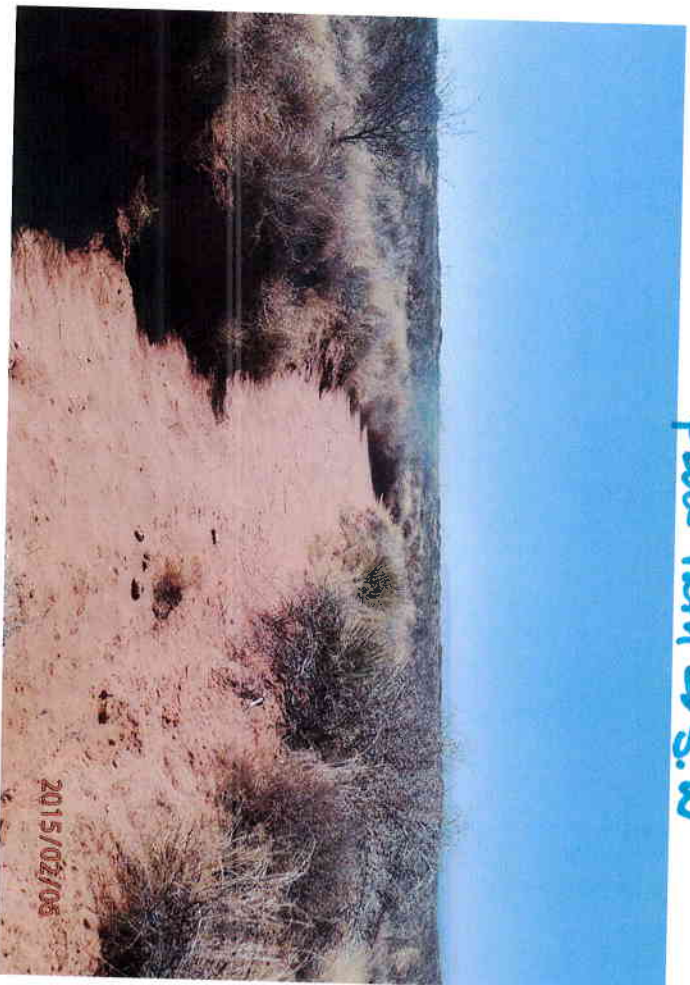

End of Flow Path → NE

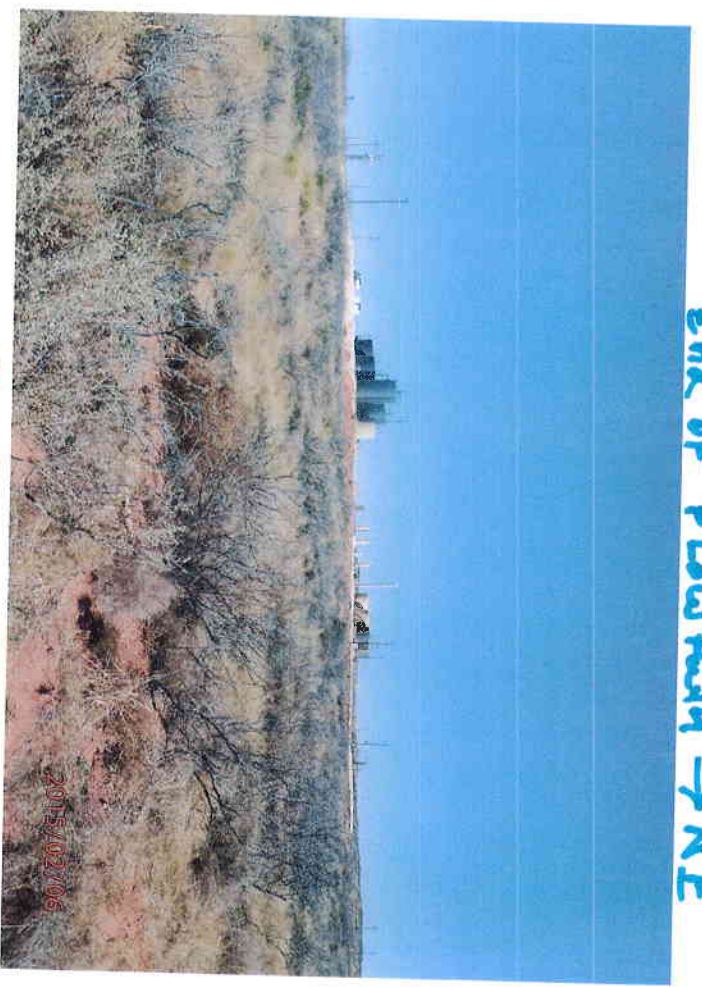

Flow Path → S.W.

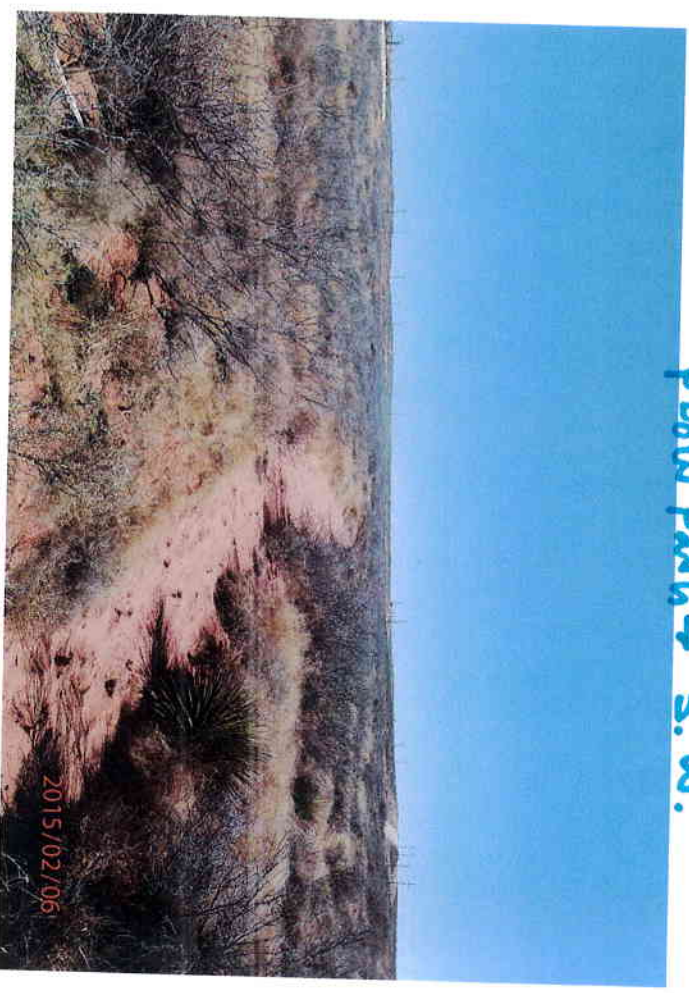

End of FlowPath → S.W

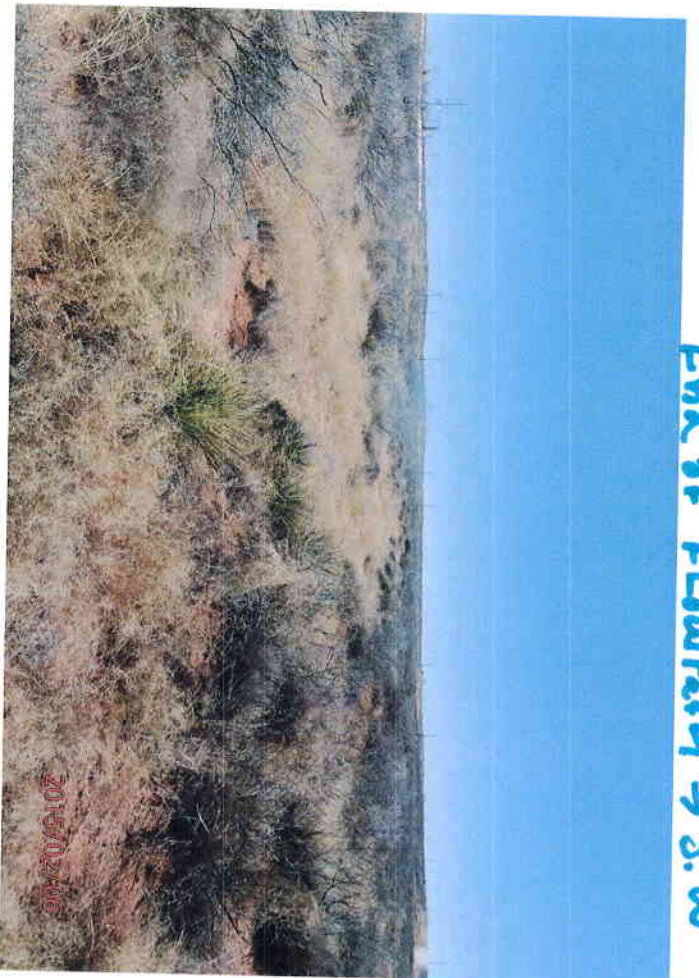

End of FlowPath → NE

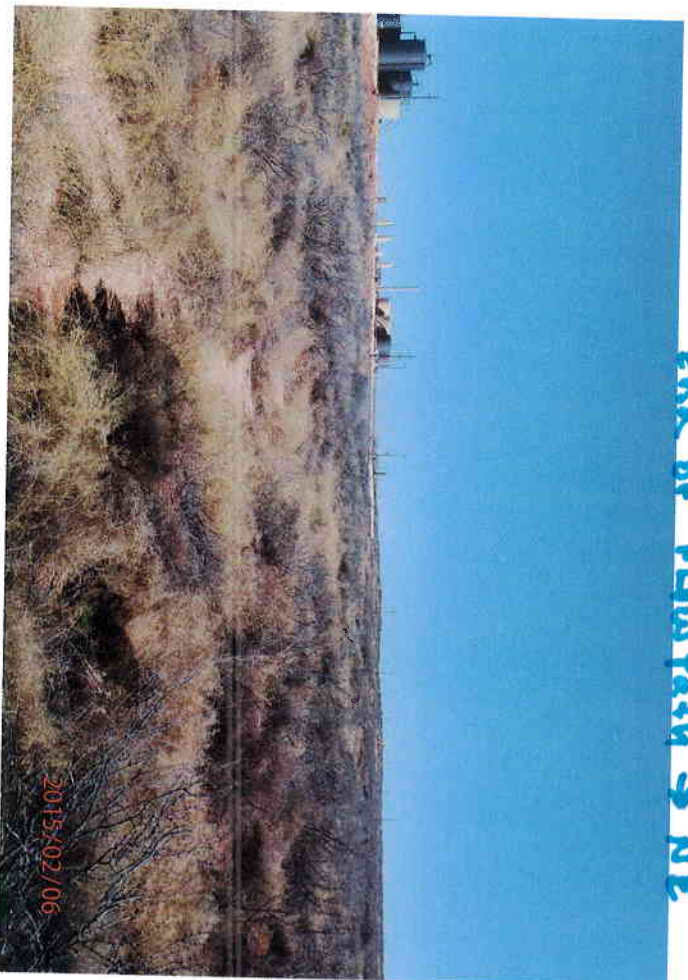

End of FlowPath → NE

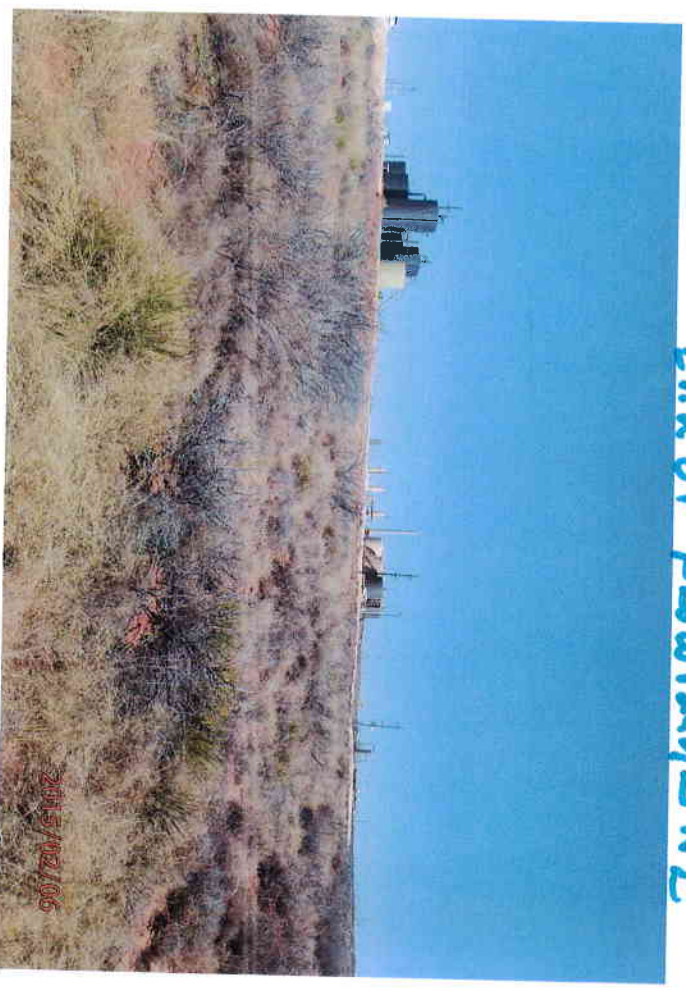

PLU-213 SWD and Tank Battery Reportable Spill 11-26-05

Date	Lab ID	Sample ID	Sample Location	Status	TPH GRO C6-C10	TPH DRO C10-C28	TPH EXT.DRO C28-C35	TPH TOTAL C6-C35	Benzene mg/kg	Toluene mg/kg	Ethylbenzene mg/kg	Xylenes mg/kg	BTEX TOTAL mg/kg	Chloride mg/kg
Red Area, Historical Spill site dated 11/26/05														
2/9/2015		R-SP #1 at Surface	Pasture Flow path	In-situ	N/T	N/T	N/T	N/T						
2/9/2015	H500409-01	R-SP #1 at 2'	Pasture Flow path	In-situ	<10	<10	<10	<10					2200	
2/9/2015	H500409-02	R-SP #1 at 4'	Pasture Flow path	In-situ	N/T	N/T	N/T	N/T					1540	
2/9/2015	H500409-03	R-SP #1 at 5.5'	Pasture Flow path	In-situ	N/T	N/T	N/T	N/T					832	
2/9/2015	H500409-04	R-SP #2 at Surface	Pasture Flow path	In-situ	<10	<10	<10	<10					48	
2/9/2015	H500409-05	R-SP #2 at 2'	Pasture Flow path	In-situ	N/T	N/T	N/T	N/T					384	
2/9/2015	H500409-06	R-SP #3 at Surface	Pasture Flow path	In-situ	<10	<10	<10	<10					<16	
2/9/2015	H500409-07	R-SP #3 at 2'	Pasture Flow path	In-situ	N/T	N/T	N/T	N/T					<16	
2/9/2015	H500409-08	R-SP #4 at Surface	Pasture Flow path	In-situ	<10	<10	<10	<10					<16	
2/9/2015	H500409-09	R-SP #4 at 4'	Pasture Flow path	In-situ	N/T	N/T	N/T	N/T					192	
2/9/2015	H500409-10	R-SP #4 at 6'	Pasture Flow path	In-situ	N/T	N/T	N/T	N/T					1490	
2/9/2015	H500409-11	R-SP #5 at Surface	Pasture Flow path	In-situ	<10	<10	<10	<10					<16	
2/9/2015	H500409-12	R-SP #5 at 6'	Pasture Flow path	In-situ	N/T	N/T	N/T	N/T					<16	
2/9/2015	H500409-13	R-SP #6 at Surface	Pasture Flow path	In-situ	<10	<10	<10	<10					<16	
2/9/2015	H500409-14	R-SP #6 at 4'	Pasture Flow path	In-situ	N/T	N/T	N/T	N/T					<16	
2/9/2015	H500409-15	R-SP #7 at Surface	Pasture Flow path	In-situ	<10	<10	<10	<10					<16	
2/9/2015	H500409-16	R-SP #7 at 6'	Pasture Flow path	In-situ	N/T	N/T	N/T	N/T					<16	
2/9/2015	H500409-17	R-SP #8 at Surface	Pasture Flow path	In-situ	<10	<10	<10	<10					<16	
2/9/2015	H500409-18	R-SP #8 at 4'	Pasture Flow path	In-situ	N/T	N/T	N/T	N/T					<16	
2/9/2015	H500409-19	R-SP #9 at Surface	Pasture Flow path	In-situ	<10	<10	<10	<10					<16	
2/9/2015	H500409-20	R-SP #9 at 6'	Pasture Flow path	In-situ	N/T	N/T	N/T	N/T					<16	



PHONE (575) 393-2326 • 101 E. MARLAND • HOBBS, NM 88240

February 18, 2015

JOEL LOWRY

Basin Environmental Service

P.O. Box 301

Lovington, NM 88260

RE: PLU #213 SWD (RED)

Enclosed are the results of analyses for samples received by the laboratory on 02/12/15 13:20.

Cardinal Laboratories is accredited through Texas NELAP under certificate number T104704398-13-5. Accreditation applies to drinking water, non-potable water and solid and chemical materials. All accredited analytes are denoted by an asterisk (*). For a complete list of accredited analytes and matrices visit the TCEQ website at www.tceq.texas.gov/field/ga/lab_accred_certif.html.

Cardinal Laboratories is accredited through the State of Colorado Department of Public Health and Environment for:

Method EPA 552.2	Haloacetic Acids (HAA-5)
Method EPA 524.2	Total Trihalomethanes (TTHM)
Method EPA 524.4	Regulated VOCs (V1, V2, V3)

Accreditation applies to public drinking water matrices.

This report meets NELAP requirements and is made up of a cover page, analytical results, and a copy of the original chain-of-custody. If you have any questions concerning this report, please feel free to contact me.

Sincerely,

A handwritten signature in black ink that reads "Coley D. Keene". The signature is written in a cursive style with a large, stylized 'C' and 'K'.

Coley D. Keene

Lab Director/Quality Manager

Analytical Results For:

Basin Environmental Service
JOEL LOWRY
P.O. Box 301
Lovington NM, 88260
Fax To: (575) 396-1429

Received: 02/12/2015
Reported: 02/18/2015
Project Name: PLU #213 SWD (RED)
Project Number: NONE GIVEN
Project Location: EDDY COUNTY, NM

Sampling Date: 02/09/2015
Sampling Type: Soil
Sampling Condition: Cool & Intact
Sample Received By: Jodi Henson

Sample ID: R- SP #1 @ 2' (H500409-01)

Chloride, SM4500Cl-B			mg/kg							
			Analyzed By: AP							
Analyte	Result	Reporting Limit	Analyzed	Method Blank	BS	% Recovery	True Value QC	RPD	Qualifier	
Chloride	2200	16.0	02/13/2015	ND	416	104	400	3.77		
TPH 8015M			mg/kg							
			Analyzed By: MS							
Analyte	Result	Reporting Limit	Analyzed	Method Blank	BS	% Recovery	True Value QC	RPD	Qualifier	
GRO C6-C10	<10.0	10.0	02/16/2015	ND	201	101	200	3.26		
DRO >C10-C28	<10.0	10.0	02/16/2015	ND	187	93.5	200	4.78		
EXT DRO >C28-C35	<10.0	10.0	02/16/2015	ND						
Surrogate: 1-Chlorooctane	114 %	47.2-157								
Surrogate: 1-Chlorooctadecane	113 %	52.1-176								

Sample ID: R- SP #1 @ 4' (H500409-02)

Chloride, SM4500Cl-B			mg/kg							
			Analyzed By: AP							
Analyte	Result	Reporting Limit	Analyzed	Method Blank	BS	% Recovery	True Value QC	RPD	Qualifier	
Chloride	1540	16.0	02/13/2015	ND	416	104	400	3.77		

Sample ID: R- SP #1 @ 5.5' (H500409-03)

Chloride, SM4500Cl-B			mg/kg							
			Analyzed By: AP							
Analyte	Result	Reporting Limit	Analyzed	Method Blank	BS	% Recovery	True Value QC	RPD	Qualifier	
Chloride	832	16.0	02/13/2015	ND	416	104	400	3.77		

Cardinal Laboratories

*=Accredited Analyte

PLEASE NOTE: Liability and Damages. Cardinal's liability and client's exclusive remedy for any claim arising, whether based in contract or tort, shall be limited to the amount paid by client for analyses. All claims, including those for negligence and any other cause whatsoever shall be deemed waived unless made in writing and received by Cardinal within thirty (30) days after completion of the applicable service. In no event shall Cardinal be liable for incidental or consequential damages, including, without limitation, business interruptions, loss of use, or loss of profits incurred by client, its subsidiaries, affiliates or successors arising out of or related to the performance of the services hereunder by Cardinal, regardless of whether such claim is based upon any of the above stated reasons or otherwise. Results relate only to the samples identified above. This report shall not be reproduced except in full with written approval of Cardinal Laboratories.

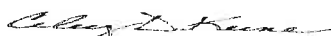

Caley D. Keene, Lab Director/Quality Manager

Analytical Results For:

Basin Environmental Service
JOEL LOWRY
P.O. Box 301
Lovington NM, 88260
Fax To: (575) 396-1429

Received: 02/12/2015
Reported: 02/18/2015
Project Name: PLU #213 SWD (RED)
Project Number: NONE GIVEN
Project Location: EDDY COUNTY, NM

Sampling Date: 02/09/2015
Sampling Type: Soil
Sampling Condition: Cool & Intact
Sample Received By: Jodi Henson

Sample ID: R- SP #2 @ SURFACE (H500409-04)

Chloride, SM4500Cl-B

mg/kg

Analyzed By: AP

Analyte	Result	Reporting Limit	Analyzed	Method Blank	BS	% Recovery	True Value QC	RPD	Qualifier
Chloride	48.0	16.0	02/13/2015	ND	416	104	400	3.77	

TPH 8015M

mg/kg

Analyzed By: MS

Analyte	Result	Reporting Limit	Analyzed	Method Blank	BS	% Recovery	True Value QC	RPD	Qualifier
GRO C6-C10	<10.0	10.0	02/16/2015	ND	210	105	200	0.411	
DRO >C10-C28	<10.0	10.0	02/16/2015	ND	196	98.0	200	2.19	
EXT DRO >C28-C35	<10.0	10.0	02/16/2015	ND					

Surrogate: 1-Chlorooctane 98.6 % 47.2-157

Surrogate: 1-Chlorooctadecane 108 % 52.1-176

Sample ID: R- SP #2 @ 2' (H500409-05)

Chloride, SM4500Cl-B

mg/kg

Analyzed By: AP

Analyte	Result	Reporting Limit	Analyzed	Method Blank	BS	% Recovery	True Value QC	RPD	Qualifier
Chloride	384	16.0	02/13/2015	ND	416	104	400	3.77	

Cardinal Laboratories

*=Accredited Analyte

PLEASE NOTE: Liability and Damages. Cardinal's liability and client's exclusive remedy for any claim arising, whether based in contract or tort, shall be limited to the amount paid by client for analyses. All claims, including those for negligence and any other cause whatsoever shall be deemed waived unless made in writing and received by Cardinal within thirty (30) days after completion of the applicable service. In no event shall Cardinal be liable for incidental or consequential damages, including, without limitation, business interruptions, loss of use, or loss of profits incurred by client, its subsidiaries, affiliates or successors arising out of or related to the performance of the services hereunder by Cardinal, regardless of whether such claim is based upon any of the above stated reasons or otherwise. Results relate only to the samples identified above. This report shall not be reproduced except in full with written approval of Cardinal Laboratories.

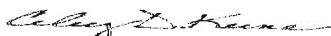

Celey D. Keene, Lab Director/Quality Manager

Analytical Results For:

Basin Environmental Service
JOEL LOWRY
P.O. Box 301
Lovington NM, 88260
Fax To: (575) 396-1429

Received: 02/12/2015
Reported: 02/18/2015
Project Name: PLU #213 SWD (RED)
Project Number: NONE GIVEN
Project Location: EDDY COUNTY, NM

Sampling Date: 02/09/2015
Sampling Type: Soil
Sampling Condition: Cool & Intact
Sample Received By: Jodi Henson

Sample ID: R- SP #3 @ SURFACE (H500409-06)

Chloride, SM4500Cl-B

mg/kg

Analyzed By: AP

Analyte	Result	Reporting Limit	Analyzed	Method Blank	BS	% Recovery	True Value QC	RPD	Qualifier
Chloride	<16.0	16.0	02/13/2015	ND	416	104	400	3.77	

TPH 8015M

mg/kg

Analyzed By: MS

Analyte	Result	Reporting Limit	Analyzed	Method Blank	BS	% Recovery	True Value QC	RPD	Qualifier
GRO C6-C10	<10.0	10.0	02/16/2015	ND	210	105	200	0.411	
DRO >C10-C28	<10.0	10.0	02/16/2015	ND	196	98.0	200	2.19	
EXT DRO >C28-C35	<10.0	10.0	02/16/2015	ND					

Surrogate: 1-Chlorooctane 110 % 47.2-157

Surrogate: 1-Chlorooctadecane 113 % 52.1-176

Sample ID: R- SP #3 @ 2' (H500409-07)

Chloride, SM4500Cl-B

mg/kg

Analyzed By: AP

Analyte	Result	Reporting Limit	Analyzed	Method Blank	BS	% Recovery	True Value QC	RPD	Qualifier
Chloride	<16.0	16.0	02/13/2015	ND	416	104	400	3.77	

Cardinal Laboratories

*=Accredited Analyte

PLEASE NOTE: Liability and Damages. Cardinal's liability and client's exclusive remedy for any claim arising, whether based in contract or tort, shall be limited to the amount paid by client for analyses. All claims, including those for negligence and any other cause whatsoever shall be deemed waived unless made in writing and received by Cardinal within thirty (30) days after completion of the applicable service. In no event shall Cardinal be liable for incidental or consequential damages, including, without limitation, business interruptions, loss of use, or loss of profits incurred by client, its subsidiaries, affiliates or successors arising out of or related to the performance of the services hereunder by Cardinal, regardless of whether such claim is based upon any of the above stated reasons or otherwise. Results relate only to the samples identified above. This report shall not be reproduced except in full with written approval of Cardinal Laboratories.

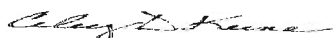

Celey D. Keene, Lab Director/Quality Manager

Analytical Results For:

Basin Environmental Service
JOEL LOWRY
P.O. Box 301
Lovington NM, 88260
Fax To: (575) 396-1429

Received: 02/12/2015
Reported: 02/18/2015
Project Name: PLU #213 SWD (RED)
Project Number: NONE GIVEN
Project Location: EDDY COUNTY, NM

Sampling Date: 02/09/2015
Sampling Type: Soil
Sampling Condition: Cool & Intact
Sample Received By: Jodi Henson

Sample ID: R- SP #4 @ SURFACE (H500409-08)

Chloride, SM4500Cl-B

mg/kg

Analyzed By: AP

Analyte	Result	Reporting Limit	Analyzed	Method Blank	BS	% Recovery	True Value QC	RPD	Qualifier
Chloride	<16.0	16.0	02/13/2015	ND	416	104	400	3.77	

TPH 8015M

mg/kg

Analyzed By: MS

Analyte	Result	Reporting Limit	Analyzed	Method Blank	BS	% Recovery	True Value QC	RPD	Qualifier
GRO C6-C10	<10.0	10.0	02/16/2015	ND	210	105	200	0.411	
DRO >C10-C28	<10.0	10.0	02/16/2015	ND	196	98.0	200	2.19	
EXT DRO >C28-C35	<10.0	10.0	02/16/2015	ND					

Surrogate: 1-Chlorooctane 115 % 47.2-157

Surrogate: 1-Chlorooctadecane 119 % 52.1-176

Sample ID: R- SP #4 @ 4' (H500409-09)

Chloride, SM4500Cl-B

mg/kg

Analyzed By: AP

Analyte	Result	Reporting Limit	Analyzed	Method Blank	BS	% Recovery	True Value QC	RPD	Qualifier
Chloride	192	16.0	02/13/2015	ND	400	100	400	0.00	

Sample ID: R- SP #4 @ 6' (H500409-10)

Chloride, SM4500Cl-B

mg/kg

Analyzed By: AP

Analyte	Result	Reporting Limit	Analyzed	Method Blank	BS	% Recovery	True Value QC	RPD	Qualifier
Chloride	1490	16.0	02/13/2015	ND	400	100	400	0.00	

Cardinal Laboratories

*=Accredited Analyte

PLEASE NOTE: Liability and Damages. Cardinal's liability and client's exclusive remedy for any claim arising, whether based in contract or tort, shall be limited to the amount paid by client for analyses. All claims, including those for negligence and any other cause whatsoever shall be deemed waived unless made in writing and received by Cardinal within thirty (30) days after completion of the applicable service. In no event shall Cardinal be liable for incidental or consequential damages, including, without limitation, business interruptions, loss of use, or loss of profits incurred by client, its subsidiaries, affiliates or successors arising out of or related to the performance of the services hereunder by Cardinal, regardless of whether such claim is based upon any of the above stated reasons or otherwise. Results relate only to the samples identified above. This report shall not be reproduced except in full with written approval of Cardinal Laboratories.



Celey D. Keene, Lab Director/Quality Manager

Analytical Results For:

Basin Environmental Service
JOEL LOWRY
P.O. Box 301
Lovington NM, 88260
Fax To: (575) 396-1429

Received: 02/12/2015
Reported: 02/18/2015
Project Name: PLU #213 SWD (RED)
Project Number: NONE GIVEN
Project Location: EDDY COUNTY, NM

Sampling Date: 02/09/2015
Sampling Type: Soil
Sampling Condition: Cool & Intact
Sample Received By: Jodi Henson

Sample ID: R- SP #5 @ SURFACE (H500409-11)

Chloride, SM4500Cl-B		mg/kg		Analyzed By: AP					
Analyte	Result	Reporting Limit	Analyzed	Method Blank	BS	% Recovery	True Value QC	RPD	Qualifier
Chloride	<16.0	16.0	02/13/2015	ND	400	100	400	0.00	
TPH 8015M		mg/kg		Analyzed By: MS					
Analyte	Result	Reporting Limit	Analyzed	Method Blank	BS	% Recovery	True Value QC	RPD	Qualifier
GRO C6-C10	<10.0	10.0	02/16/2015	ND	210	105	200	0.411	
DRO >C10-C28	<10.0	10.0	02/16/2015	ND	196	98.0	200	2.19	
EXT DRO >C28-C35	<10.0	10.0	02/16/2015	ND					
Surrogate: 1-Chlorooctane	123 %	47.2-157							
Surrogate: 1-Chlorooctadecane	124 %	52.1-176							

Sample ID: R- SP #5 @ 6' (H500409-12)

Chloride, SM4500Cl-B		mg/kg		Analyzed By: AP					
Analyte	Result	Reporting Limit	Analyzed	Method Blank	BS	% Recovery	True Value QC	RPD	Qualifier
Chloride	<16.0	16.0	02/13/2015	ND	400	100	400	0.00	

Cardinal Laboratories

*=Accredited Analyte

PLEASE NOTE: Liability and Damages. Cardinal's liability and client's exclusive remedy for any claim arising, whether based in contract or tort, shall be limited to the amount paid by client for analyses. All claims, including those for negligence and any other cause whatsoever shall be deemed waived unless made in writing and received by Cardinal within thirty (30) days after completion of the applicable service. In no event shall Cardinal be liable for incidental or consequential damages, including, without limitation, business interruptions, loss of use, or loss of profits incurred by client, its subsidiaries, affiliates or successors arising out of or related to the performance of the services hereunder by Cardinal, regardless of whether such claim is based upon any of the above stated reasons or otherwise. Results relate only to the samples identified above. This report shall not be reproduced except in full with written approval of Cardinal Laboratories.

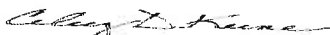

Celey D. Keene, Lab Director/Quality Manager

Analytical Results For:

Basin Environmental Service
JOEL LOWRY
P.O. Box 301
Lovington NM, 88260
Fax To: (575) 396-1429

Received: 02/12/2015
Reported: 02/18/2015
Project Name: PLU #213 SWD (RED)
Project Number: NONE GIVEN
Project Location: EDDY COUNTY, NM

Sampling Date: 02/09/2015
Sampling Type: Soil
Sampling Condition: Cool & Intact
Sample Received By: Jodi Henson

Sample ID: R- SP #6 @ SURFACE (H500409-13)

Chloride, SM4500Cl-B			mg/kg							
			Analyzed By: AP							
Analyte	Result	Reporting Limit	Analyzed	Method Blank	BS	% Recovery	True Value QC	RPD	Qualifier	
Chloride	<16.0	16.0	02/13/2015	ND	400	100	400	0.00		
TPH 8015M			mg/kg							
			Analyzed By: MS							
Analyte	Result	Reporting Limit	Analyzed	Method Blank	BS	% Recovery	True Value QC	RPD	Qualifier	
GRO C6-C10	<10.0	10.0	02/16/2015	ND	210	105	200	0.411		
DRO >C10-C28	<10.0	10.0	02/16/2015	ND	196	98.0	200	2.19		
EXT DRO >C28-C35	<10.0	10.0	02/16/2015	ND						
Surrogate: 1-Chlorooctane	112 %	47.2-157								
Surrogate: 1-Chlorooctadecane	118 %	52.1-176								

Sample ID: R- SP #6 @ 4' (H500409-14)

Chloride, SM4500Cl-B			mg/kg							
			Analyzed By: AP							
Analyte	Result	Reporting Limit	Analyzed	Method Blank	BS	% Recovery	True Value QC	RPD	Qualifier	
Chloride	<16.0	16.0	02/13/2015	ND	400	100	400	0.00		

Cardinal Laboratories

*=Accredited Analyte

PLEASE NOTE: Liability and Damages. Cardinal's liability and client's exclusive remedy for any claim arising, whether based in contract or tort, shall be limited to the amount paid by client for analyses. All claims, including those for negligence and any other cause whatsoever shall be deemed waived unless made in writing and received by Cardinal within thirty (30) days after completion of the applicable service. In no event shall Cardinal be liable for incidental or consequential damages, including, without limitation, business interruptions, loss of use, or loss of profits incurred by client, its subsidiaries, affiliates or successors arising out of or related to the performance of the services hereunder by Cardinal, regardless of whether such claim is based upon any of the above stated reasons or otherwise. Results relate only to the samples identified above. This report shall not be reproduced except in full with written approval of Cardinal Laboratories.

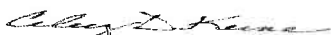

Celey D. Keene, Lab Director/Quality Manager

Analytical Results For:

Basin Environmental Service
JOEL LOWRY
P.O. Box 301
Lovington NM, 88260
Fax To: (575) 396-1429

Received: 02/12/2015
Reported: 02/18/2015
Project Name: PLU #213 SWD (RED)
Project Number: NONE GIVEN
Project Location: EDDY COUNTY, NM

Sampling Date: 02/09/2015
Sampling Type: Soil
Sampling Condition: Cool & Intact
Sample Received By: Jodi Henson

Sample ID: R- SP #7 @ SURFACE (H500409-15)

Chloride, SM4500Cl-B

mg/kg

Analyzed By: AP

Analyte	Result	Reporting Limit	Analyzed	Method Blank	BS	% Recovery	True Value QC	RPD	Qualifier
Chloride	<16.0	16.0	02/13/2015	ND	400	100	400	0.00	

TPH 8015M

mg/kg

Analyzed By: MS

Analyte	Result	Reporting Limit	Analyzed	Method Blank	BS	% Recovery	True Value QC	RPD	Qualifier
GRO C6-C10	<10.0	10.0	02/16/2015	ND	210	105	200	0.411	
DRO >C10-C28	<10.0	10.0	02/16/2015	ND	196	98.0	200	2.19	
EXT DRO >C28-C35	<10.0	10.0	02/16/2015	ND					

Surrogate: 1-Chlorooctane 111 % 47.2-157

Surrogate: 1-Chlorooctadecane 116 % 52.1-176

Sample ID: R- SP #7 @ 6' (H500409-16)

Chloride, SM4500Cl-B

mg/kg

Analyzed By: AP

Analyte	Result	Reporting Limit	Analyzed	Method Blank	BS	% Recovery	True Value QC	RPD	Qualifier
Chloride	<16.0	16.0	02/13/2015	ND	400	100	400	0.00	

Cardinal Laboratories

*=Accredited Analyte

PLEASE NOTE: Liability and Damages. Cardinal's liability and client's exclusive remedy for any claim arising, whether based in contract or tort, shall be limited to the amount paid by client for analyses. All claims, including those for negligence and any other cause whatsoever shall be deemed waived unless made in writing and received by Cardinal within thirty (30) days after completion of the applicable service. In no event shall Cardinal be liable for incidental or consequential damages, including, without limitation, business interruptions, loss of use, or loss of profits incurred by client, its subsidiaries, affiliates or successors arising out of or related to the performance of the services hereunder by Cardinal, regardless of whether such claim is based upon any of the above stated reasons or otherwise. Results relate only to the samples identified above. This report shall not be reproduced except in full with written approval of Cardinal Laboratories.

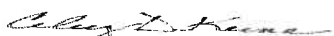

Celey D. Keene, Lab Director/Quality Manager

Analytical Results For:

Basin Environmental Service
JOEL LOWRY
P.O. Box 301
Lovington NM, 88260
Fax To: (575) 396-1429

Received: 02/12/2015
Reported: 02/18/2015
Project Name: PLU #213 SWD (RED)
Project Number: NONE GIVEN
Project Location: EDDY COUNTY, NM

Sampling Date: 02/09/2015
Sampling Type: Soil
Sampling Condition: Cool & Intact
Sample Received By: Jodi Henson

Sample ID: R- SP #8 @ SURFACE (H500409-17)

Chloride, SM4500Cl-B

mg/kg

Analyzed By: AP

Analyte	Result	Reporting Limit	Analyzed	Method Blank	BS	% Recovery	True Value QC	RPD	Qualifier
Chloride	<16.0	16.0	02/13/2015	ND	400	100	400	0.00	

TPH 8015M

mg/kg

Analyzed By: MS

Analyte	Result	Reporting Limit	Analyzed	Method Blank	BS	% Recovery	True Value QC	RPD	Qualifier
GRO C6-C10	<10.0	10.0	02/17/2015	ND	210	105	200	0.411	
DRO >C10-C28	<10.0	10.0	02/17/2015	ND	196	98.0	200	2.19	
EXT DRO >C28-C35	<10.0	10.0	02/17/2015	ND					

Surrogate: 1-Chlorooctane 109 % 47.2-157

Surrogate: 1-Chlorooctadecane 116 % 52.1-176

Sample ID: R- SP #8 @ 4' (H500409-18)

Chloride, SM4500Cl-B

mg/kg

Analyzed By: AP

Analyte	Result	Reporting Limit	Analyzed	Method Blank	BS	% Recovery	True Value QC	RPD	Qualifier
Chloride	<16.0	16.0	02/13/2015	ND	400	100	400	0.00	

Cardinal Laboratories

*=Accredited Analyte

PLEASE NOTE: Liability and Damages. Cardinal's liability and client's exclusive remedy for any claim arising, whether based in contract or tort, shall be limited to the amount paid by client for analyses. All claims, including those for negligence and any other cause whatsoever shall be deemed waived unless made in writing and received by Cardinal within thirty (30) days after completion of the applicable service. In no event shall Cardinal be liable for incidental or consequential damages, including, without limitation, business interruptions, loss of use, or loss of profits incurred by client, its subsidiaries, affiliates or successors arising out of or related to the performance of the services hereunder by Cardinal, regardless of whether such claim is based upon any of the above stated reasons or otherwise. Results relate only to the samples identified above. This report shall not be reproduced except in full with written approval of Cardinal Laboratories.

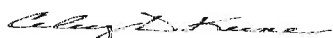

Celey D. Keene, Lab Director/Quality Manager

Analytical Results For:

Basin Environmental Service
JOEL LOWRY
P.O. Box 301
Lovington NM, 88260
Fax To: (575) 396-1429

Received: 02/12/2015
Reported: 02/18/2015
Project Name: PLU #213 SWD (RED)
Project Number: NONE GIVEN
Project Location: EDDY COUNTY, NM

Sampling Date: 02/09/2015
Sampling Type: Soil
Sampling Condition: Cool & Intact
Sample Received By: Jodi Henson

Sample ID: R- SP #9 @ SURFACE (H500409-19)

Chloride, SM4500Cl-B

mg/kg

Analyzed By: AP

Analyte	Result	Reporting Limit	Analyzed	Method Blank	BS	% Recovery	True Value QC	RPD	Qualifier
Chloride	<16.0	16.0	02/13/2015	ND	400	100	400	0.00	

TPH 8015M

mg/kg

Analyzed By: MS

Analyte	Result	Reporting Limit	Analyzed	Method Blank	BS	% Recovery	True Value QC	RPD	Qualifier
GRO C6-C10	<10.0	10.0	02/17/2015	ND	210	105	200	0.411	
DRO >C10-C28	<10.0	10.0	02/17/2015	ND	196	98.0	200	2.19	
EXT DRO >C28-C35	<10.0	10.0	02/17/2015	ND					

Surrogate: 1-Chlorooctane 116 % 47.2-157

Surrogate: 1-Chlorooctadecane 119 % 52.1-176

Sample ID: R- SP #9 @ 6' (H500409-20)

Chloride, SM4500Cl-B

mg/kg

Analyzed By: AP

Analyte	Result	Reporting Limit	Analyzed	Method Blank	BS	% Recovery	True Value QC	RPD	Qualifier
Chloride	<16.0	16.0	02/13/2015	ND	400	100	400	0.00	

Cardinal Laboratories

*=Accredited Analyte

PLEASE NOTE: Liability and Damages. Cardinal's liability and client's exclusive remedy for any claim arising, whether based in contract or tort, shall be limited to the amount paid by client for analyses. All claims, including those for negligence and any other cause whatsoever shall be deemed waived unless made in writing and received by Cardinal within thirty (30) days after completion of the applicable service. In no event shall Cardinal be liable for incidental or consequential damages, including, without limitation, business interruptions, loss of use, or loss of profits incurred by client, its subsidiaries, affiliates or successors arising out of or related to the performance of the services hereunder by Cardinal, regardless of whether such claim is based upon any of the above stated reasons or otherwise. Results relate only to the samples identified above. This report shall not be reproduced except in full with written approval of Cardinal Laboratories.

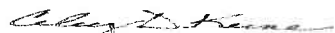

Celey D. Keene, Lab Director/Quality Manager

Notes and Definitions

ND	Analyte NOT DETECTED at or above the reporting limit
RPD	Relative Percent Difference
**	Samples not received at proper temperature of 6°C or below.
***	Insufficient time to reach temperature.
-	Chloride by SM4500Cl-B does not require samples be received at or below 6°C
	Samples reported on an as received basis (wet) unless otherwise noted on report

Cardinal Laboratories

*=Accredited Analyte

PLEASE NOTE: Liability and Damages. Cardinal's liability and client's exclusive remedy for any claim arising, whether based in contract or tort, shall be limited to the amount paid by client for analyses. All claims, including those for negligence and any other cause whatsoever shall be deemed waived unless made in writing and received by Cardinal within thirty (30) days after completion of the applicable service. In no event shall Cardinal be liable for incidental or consequential damages, including, without limitation, business interruptions, loss of use, or loss of profits incurred by client, its subsidiaries, affiliates or successors arising out of or related to the performance of the services hereunder by Cardinal, regardless of whether such claim is based upon any of the above stated reasons or otherwise. Results relate only to the samples identified above. This report shall not be reproduced except in full with written approval of Cardinal Laboratories.



Celey D. Keene, Lab Director/Quality Manager

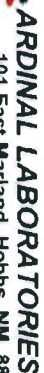

101 East Marland, Hobbs, NM 88240
(575) 393-2326 FAX (575) 393-2476

CHAIN-OF-CUSTODY AND ANALYSIS REQUEST

Cardinal cannot accept verbal changes. Please fax written changes to 575-393-2476



CARDINAL LABORATORIES
101 East Marland, Hobbs, NM 88240
(575) 393-2326 FAX (575) 393-2476

CHAIN-OF-CUSTODY AND ANALYSIS REQUEST

Company Name:		Project Manager: Joel Lowry		P.O. #:		BILL TO										ANALYSIS REQUEST																							
Address: P.O. Box 301		State: NM Zip: 88260		Company: BOPCO, LP																																			
City: Lovington		State: NM Zip: 88260		Attn: Tony Saviole																																			
Phone #: (575) 396-2378		Fax #: (575) 396-1429		Address:																																			
Project #:		Project Owner:		City:																																			
Project Name: Delaware O-SWD (Red) - PLU # 213 (SWD) Red		State: NM Zip:		Phone #:																																			
Project Location: Eddy Co., NM		Phone #:		Fax #:																																			
Sampler Name: Kyle Schmidt		FOR LAB USE ONLY		MATRIX		PRESERV		SAMPLING																															
Lab I.D.		Sample I.D.		(G)RAB OR (C)OMP		# CONTAINERS		GROUNDWATER		WASTEWATER		SOIL		OIL		SLUDGE		OTHER :		ACID/BASE:		ICE / COOL		OTHER :		DATE		TIME											
H500409		R-SP #5 @ Surf.		1		1																				2/9/15				X									
11		R-SP #5 @ 6'		1		1		X																		2/9/15				X									
12		R-SP #6 @ Surf.		1		1		X																		2/9/15				X									
13		R-SP #6 @ 4'		1		1		X																		2/9/15				X									
14		R-SP #7 @ Surf.		1		1		X																		2/9/15				X									
15		R-SP #7 @ 6'		1		1		X																		2/9/15				X									
16		R-SP #8 @ Surf.		1		1		X																		2/9/15				X									
17		R-SP #8 @ 4'		1		1		X																		2/9/15				X									
18		R-SP #9 @ Surf.		1		1		X																		2/9/15				X									
19		R-SP #9 @ 6'		1		1		X																		2/9/15				X									
20																																							

PLEASE NOTE: Liability and Damages: Cardinal's liability and client's actions are limited to the amount paid by the client for the analysis. All claims including those for negligence and any other causes whatsoever shall be deemed waived unless made in writing and received by Cardinal within 30 days after completion of the applicable analysis. In no event shall Cardinal be liable for incidental or consequential damages, including without limitation, business interruptions, loss of use, or loss of profits incurred by client, its subsidiaries, affiliates or successors arising out of or related to the performance of services hereunder by Cardinal. Acceptance of whether such claim is based upon any of the above stated actions or omissions.

Relinquished By:	Date: 2/10/15	Received By:	Date: 2/10/15	Time: 1:30	Received By:	Date: 2/10/15	Time: 1:30	Sample Condition: Cool <input checked="" type="checkbox"/> Intact <input checked="" type="checkbox"/> Yes <input type="checkbox"/> No <input type="checkbox"/>	CHECKED BY: (initials)	REMARKS:
Joel Lowry										
Delivered By: (Circle One)										
Sampler - UPS - Bus - Other: <input checked="" type="radio"/>										

50c

Cardinal cannot accept verbal changes. Please fax written changes to 575-393-2476

#54

Please email results to pm@basinenv.com, TAsaviole@BassPet.com, acruith@basspet.com