

# HUNGRY HORSE, LLC

3709 S. Eunice HWY  
P.O. Box 1058  
Hobbs, NM 88241  
Office: 575-393-3386  
Fax: 575-391-4585  
[info@hungry-horse.com](mailto:info@hungry-horse.com)

DIRT WORK \* ON-SITE REMEDIATION  
SOIL TESTING \* EXCAVATION \* ELECTRICAL

10Feb16

To: Heather Patterson, New Mexico Oil Conservation Division, Dist. II  
Dara Glass, Bureau of Land Management  
Reference: Remediation  
Operator: Devon Energy Production Company  
Location: Bellatrix 28 Fed #1H  
API: 30-025-40331  
Legals: UL. A, Sec. 29, T19S, R31E, Eddy County, NM  
GPS: 32.635 -103.885  
NM OCD: 2RP-3478

## Site Information

This site is located off CR 222 (Shugart Road) due north of the Slash X ranch house. The site is an active production pad with two wells, a battery, and surface vessels with associated piping. The terrain around the site is relatively flat with sparse vegetation and sand dunes. There are no known water wells or surface bodies of water within 1000' of this site. The New Mexico Office of the State Engineer website lists no groundwater data for this site. However, the Eddy County Depth to Groundwater Map indicates groundwater to be 125'.

This release is primarily an overspray impacting an area inside the fence with above ground vessels/piping and an area outside the fence approximately 125' x 75'.

## Work Conducted to Date

A delineation of the overspray area was conducted using a hand auger with three spots being selected for sampling, one inside the facility and two outside the fence in the pasture. (See overhead map) Samples were obtained at the surface and at 6" BGS and analyzed for TPH, BTEX, and Chlorides. Lab analysis indicates that Chlorides and BTEX are not contaminants of concern for this release. However, TPH levels at the surface were elevated but at 6" were within closure limits.

## Proposal

Due to the TPH levels being contained to the top couple of inches of soil with little to no downward migration, I propose to apply a very liberal application of a MicroBlaze solution and use large landscape rakes to blend in the solution while breaking the "crust" of the hydrocarbons. This proven remediation for hydrocarbons will not only address the surface contamination, but will cause the least amount surface disturbance outside the fence.

Confirmation samples from the same sample points will be obtained and analyzed 60-90 days after application. Results will be presented for closure request.

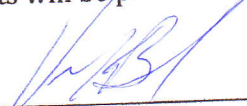
  
Vernon K. Black, Hungry Horse, LLC



District I  
1625 N. French Dr., Hobbs, NM 88240  
District II  
811 S. First St., Artesia, NM 88210  
District III  
1000 Rio Brazos Road, Aztec, NM 87410  
District IV  
1220 S. St. Francis Dr., Santa Fe, NM 87505

State of New Mexico  
Energy Minerals and Natural Resources

Oil Conservation Division  
1220 South St. Francis Dr.  
Santa Fe, NM 87505

NM OIL CONSERVATION Form C-141  
ARTESIA DISTRICT Revised August 8, 2011

JAN 07 2016  
Submit Copy to appropriate District Office in  
accordance with 19.15.29 NMAC.

RECEIVED

Release Notification and Corrective Action

*nab 1600826804* *6/37* OPERATOR ☒ Initial Report ☐ Final Report

Name of Company	Devon Energy Production Company	Contact	Rudy Zuniga Production Foreman
Address	6488 Seven Rivers Hwy Artesia, NM 88210	Telephone No.	575-390-5435
Facility Name	Bellatrix 28 Fed 1H	Facility Type	Oil Well
Surface Owner	Federal	Mineral Owner	Federal
		API No	30-015-40331

LOCATION OF RELEASE

Unit Letter	Section	Township	Range	Feet from the	North/South Line	Feet from the	East/West Line	County
A	29	19S	31E	920	North	790	East	Eddy

Latitude: *N 32° 63' 61.24"*

Longitude: *W 103° 88' 53.74"*

*32.636124*

*103.885374*

NATURE OF RELEASE

Type of Release Spill	Oil	Volume of Release	1.5 bbls oil	Volume Recovered	0 bbls
Source of Release	Pressure valve	Date and Hour of Occurrence	1.2.16 @ 9:30 am	Date and Hour of Discovery	1.2.16 @ 9:30 am
Was Immediate Notice Given?	<input checked="" type="checkbox"/> Yes <input type="checkbox"/> No <input type="checkbox"/> Not Required	If YES, To Whom?	Heather Patterson @OCD Dara Glass @BLM		
By Whom?	Jesse Armendariz Assistant Production Foreman	Date and Hour	1.2.16 @ 12:00 pm 1.2.16 @ 12:10 pm		
Was a Watercourse Reached?	<input type="checkbox"/> Yes <input checked="" type="checkbox"/> No	If YES, Volume Impacting the Watercourse	N/A		

If a Watercourse was Impacted, Describe Fully.\*

N/A

Describe Cause of Problem and Remedial Action Taken.\*

Ice plug due to cold weather caused pressure valve to pressure up causing 1.5 bbls oil release. Well was shut in to prevent further release. Took apart pressure valve and got ice plug out and flushed methanol down line and put back together.

Describe Area Affected and Cleanup Action Taken.\*

1.5 bbls oil was released on the South, South west side of the facility off the pad. None of the spill was recovered. The area was a 20'x30' where it sprayed off the pad. Environmental Agency to be contacted for remediation.

I hereby certify that the information given above is true and complete to the best of my knowledge and understand that pursuant to NMOCD rules and regulations all operators are required to report and/or file certain release notifications and perform corrective actions for releases which may endanger public health or the environment. The acceptance of a C-141 report by the NMOCD marked as "Final Report" does not relieve the operator of liability should their operations have failed to adequately investigate and remediate contamination that pose a threat to ground water, surface water, human health or the environment. In addition, NMOCD acceptance of a C-141 report does not relieve the operator of responsibility for compliance with any other federal, state, or local laws and/or regulations.

OIL CONSERVATION DIVISION

Signature: <i>Corina Moya</i>	Approved by Environmental Specialist: <i>[Signature]</i>	
Printed Name: Corina Moya	Approval Date: <i>1/8/16</i>	Expiration Date: <i>N/A</i>
Title: Field Admin Support	Conditions of Approval:	
E-mail Address: corina.moya@dvn.com	Remediation per O.C.D. Rules & Guidelines	
Date: 1.7.15 Phone: 575.746.5559	SUBMIT REMEDIATION PROPOSAL NO	
	LATER THAN: <i>2/8/16</i>	

\* Attach Additional Sheets If Necessary

Attached ☐

*2RP-3478*



# *New Mexico Office of the State Engineer* **Water Column/Average Depth to Water**

No records found.

**PLSS Search:**

Section(s): 29

Township: 19S

Range: 31E

The data is furnished by the NMOSE/ISC and is accepted by the recipient with the expressed understanding that the OSE/ISC make no warranties, expressed or implied, concerning the accuracy, completeness, reliability, usability, or suitability for any particular purpose of the data.

2/10/16 7:14 AM

Page 1 of 1

WATER COLUMN/ AVERAGE  
DEPTH TO WATER





Impacted area is approximately 10' x 10' inside the fence and 125' x 75' outside fence and on sand berm.



Devon Energy Production Company-Bellatrix 28 Fed #1H

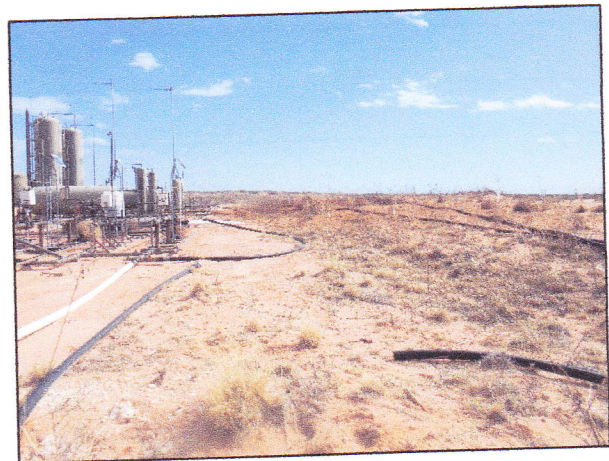
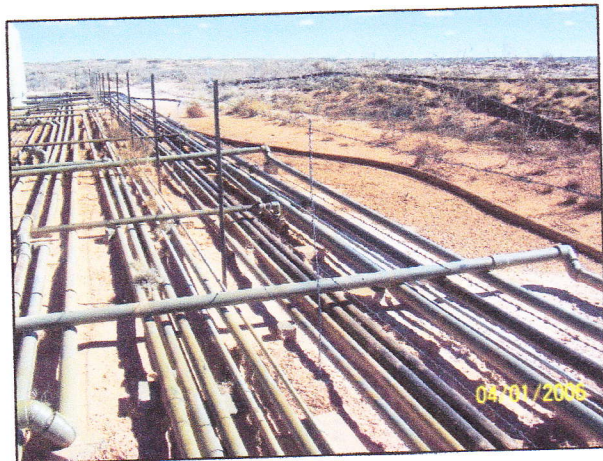





PHONE (575) 393-2326 ° 101 E. MARLAND ° HOBBS, NM 88240

---

February 05, 2016

VERNON BLACK

Hungry Horse Environmental

P.O. Box 1058

Hobbs, NM 88240

RE: BELLATRIX 28 FED #1

Enclosed are the results of analyses for samples received by the laboratory on 02/02/16 8:50.

Cardinal Laboratories is accredited through Texas NELAP under certificate number T104704398-15-7. Accreditation applies to drinking water, non-potable water and solid and chemical materials. All accredited analytes are denoted by an asterisk (\*). For a complete list of accredited analytes and matrices visit the TCEQ website at [www.tceq.texas.gov/field/qa/lab\\_accred\\_certif.html](http://www.tceq.texas.gov/field/qa/lab_accred_certif.html).

Cardinal Laboratories is accredited through the State of Colorado Department of Public Health and Environment for:

Method EPA 552.2	Haloacetic Acids (HAA-5)
Method EPA 524.2	Total Trihalomethanes (TTHM)
Method EPA 524.4	Regulated VOCs (V1, V2, V3)

Accreditation applies to public drinking water matrices.

This report meets NELAP requirements and is made up of a cover page, analytical results, and a copy of the original chain-of-custody. If you have any questions concerning this report, please feel free to contact me.

Sincerely,

Celey D. Keene

Lab Director/Quality Manager



**Analytical Results For:**

 Hungry Horse Environmental  
 VERNON BLACK  
 P.O. Box 1058  
 Hobbs NM, 88240  
 Fax To: (505) 391-4585

 Received: 02/02/2016  
 Reported: 02/05/2016  
 Project Name: BELLATRIX 28 FED #1  
 Project Number: NONE GIVEN  
 Project Location: EDDY COUNTY, NM

 Sampling Date: 02/01/2016  
 Sampling Type: Soil  
 Sampling Condition: \*\* (See Notes)  
 Sample Received By: Jodi Henson

**Sample ID: SP 1 SURFACE (H600232-01)**

BTEX 8021B			Analyzed By: MS						
Analyte	Result	Reporting Limit	Analyzed	Method Blank	BS	% Recovery	True Value QC	RPD	Qualifier
Benzene*	<0.050	0.050	02/04/2016	ND	1.99	99.5	2.00	4.25	
Toluene*	<0.050	0.050	02/04/2016	ND	1.93	96.5	2.00	5.27	
Ethylbenzene*	<0.050	0.050	02/04/2016	ND	1.75	87.3	2.00	5.31	
Total Xylenes*	<0.150	0.150	02/04/2016	ND	5.35	89.1	6.00	5.27	
Total BTEX	<0.300	0.300	02/04/2016	ND					

Surrogate: 4-Bromofluorobenzene (PIE) 108 % 73.6-140

Chloride, SM4500Cl-B		mg/kg		Analyzed By: AP						
Analyte	Result	Reporting Limit	Analyzed	Method Blank	BS	% Recovery	True Value QC	RPD	Qualifier	
Chloride	256	16.0	02/03/2016	ND	432	108	400	0.00		

TPH 8015M		mg/kg		Analyzed By: MS						
Analyte	Result	Reporting Limit	Analyzed	Method Blank	BS	% Recovery	True Value QC	RPD	Qualifier	
GRO C6-C10	60.3	50.0	02/02/2016	ND	214	107	200	2.54		
DRO >C10-C28	18100	50.0	02/02/2016	ND	208	104	200	6.50		

Surrogate: 1-Chlorooctane 116 % 35-147

Surrogate: 1-Chlorooctadecane 480 % 28-171

\*=Accredited Analyte

**Cardinal Laboratories**

PLEASE NOTE: Liability and Damages. Cardinal's liability and client's exclusive remedy for any claim arising, whether based in contract or tort, shall be limited to the amount paid by client for analyses. All claims, including those for negligence and any other cause whatsoever shall be deemed waived unless made in writing and received by Cardinal within thirty (30) days after completion of the applicable service. In no event shall Cardinal be liable for incidental or consequential damages, including, without limitation, business interruptions, loss of use, or loss of profits incurred by client, its subsidiaries, affiliates or successors arising out of or related to the performance of the services hereunder by Cardinal, regardless of whether such claim is based upon any of the above stated reasons or otherwise. Results relate only to the samples identified above. This report shall not be reproduced except in full with written approval of Cardinal Laboratories.



Celey D. Keene, Lab Director/Quality Manager



**Analytical Results For:**

 Hungry Horse Environmental  
 VERNON BLACK  
 P.O. Box 1058  
 Hobbs NM, 88240  
 Fax To: (505) 391-4585

 Received: 02/02/2016  
 Reported: 02/05/2016  
 Project Name: BELLATRIX 28 FED #1  
 Project Number: NONE GIVEN  
 Project Location: EDDY COUNTY, NM

 Sampling Date: 02/01/2016  
 Sampling Type: Soil  
 Sampling Condition: \*\* (See Notes)  
 Sample Received By: Jodi Henson

**Sample ID: SP 1 6" (H600232-02)**

Sample ID: SP-1-0 (80021B)

BTEX 8021B			mg/kg		Analyzed By: MS					
Analyte	Result	Reporting Limit	Analyzed	Method Blank	BS	% Recovery	True Value QC	RPD	Qualifier	
Benzene*	<0.050	0.050	02/04/2016	ND	1.99	99.5	2.00	4.25		
Toluene*	<0.050	0.050	02/04/2016	ND	1.93	96.5	2.00	5.27		
Ethylbenzene*	<0.050	0.050	02/04/2016	ND	1.75	87.3	2.00	5.31		
Total Xylenes*	<0.150	0.150	02/04/2016	ND	5.35	89.1	6.00	5.27		
Total BTEX	<0.300	0.300	02/04/2016	ND						

Surrogate: 4-Bromofluorobenzene (PIE) 111 % 73.6-140

Chloride, SM4500Cl-B		mg/kg		Analyzed By: AP					
Analyte	Result	Reporting Limit	Analyzed	Method Blank	BS	% Recovery	True Value QC	RPD	Qualifier
Chloride	48.0	16.0	02/03/2016	ND	432	108	400	0.00	

TPH 8015M		mg/kg		Analyzed By: MS					
Analyte	Result	Reporting Limit	Analyzed	Method Blank	BS	% Recovery	True Value QC	RPD	Qualifier
GRO C6-C10	<10.0	10.0	02/02/2016	ND	214	107	200	2.54	
DRO >C10-C28	66.1	10.0	02/02/2016	ND	208	104	200	6.50	

Surrogate: 1-Chlorooctane 72.8 % 35-147

Surrogate: 1-Chlorooctadecane 83.7 % 28-171

\*=Accredited Analyte

**Cardinal Laboratories**

PLEASE NOTE: Liability and Damages. Cardinal's liability and client's exclusive remedy for any claim arising, whether based in contract or tort, shall be limited to the amount paid by client for analyses. All claims, including those for negligence and any other cause whatsoever shall be deemed waived unless made in writing and received by Cardinal within thirty (30) days after completion of the applicable service. In no event shall Cardinal be liable for incidental or consequential damages, including, without limitation, business interruptions, loss of use, or loss of profits incurred by client, its subsidiaries, affiliates or successors arising out of or related to the performance of the services hereunder by Cardinal, regardless of whether such claim is based upon any of the above stated reasons or otherwise. Results relate only to the samples identified above. This report shall not be reproduced except in full with written approval of Cardinal Laboratories.



Celey D. Keene, Lab Director/Quality Manager



**Analytical Results For:**

 Hungry Horse Environmental  
 VERNON BLACK  
 P.O. Box 1058  
 Hobbs NM, 88240  
 Fax To: (505) 391-4585

 Received: 02/02/2016  
 Reported: 02/05/2016  
 Project Name: BELLATRIX 28 FED #1  
 Project Number: NONE GIVEN  
 Project Location: EDDY COUNTY, NM

 Sampling Date: 02/01/2016  
 Sampling Type: Soil  
 Sampling Condition: \*\* (See Notes)  
 Sample Received By: Jodi Henson

**Sample ID: SP 2 SURFACE (H600232-03)**

BTEX 8021B		mg/kg		Analyzed By: MS					
Analyte	Result	Reporting Limit	Analyzed	Method Blank	BS	% Recovery	True Value QC	RPD	Qualifier
Benzene*	<0.050	0.050	02/04/2016	ND	1.99	99.5	2.00	4.25	
Toluene*	<0.050	0.050	02/04/2016	ND	1.93	96.5	2.00	5.27	
Ethylbenzene*	<0.050	0.050	02/04/2016	ND	1.75	87.3	2.00	5.31	
Total Xylenes*	<0.150	0.150	02/04/2016	ND	5.35	89.1	6.00	5.27	
Total BTEX	<0.300	0.300	02/04/2016	ND					

Surrogate: 4-Bromofluorobenzene (PIE) 106 % 73.6-140

Chloride, SM4500Cl-B		mg/kg		Analyzed By: AP					
Analyte	Result	Reporting Limit	Analyzed	Method Blank	BS	% Recovery	True Value QC	RPD	Qualifier
Chloride	496	16.0	02/03/2016	ND	432	108	400	0.00	

TPH 8015M		mg/kg		Analyzed By: MS					
Analyte	Result	Reporting Limit	Analyzed	Method Blank	BS	% Recovery	True Value QC	RPD	Qualifier
GRO C6-C10	<50.0	50.0	02/02/2016	ND	214	107	200	2.54	
DRO >C10-C28	7440	50.0	02/02/2016	ND	208	104	200	6.50	

Surrogate: 1-Chlorooctane 84.6 % 35-147

Surrogate: 1-Chlorooctadecane 213 % 28-171

\* = Accredited Analyte

Cardinal Laboratories

PLEASE NOTE: Liability and Damages. Cardinal's liability and client's exclusive remedy for any claim arising, whether based in contract or tort, shall be limited to the amount paid by client for analyses. All claims, including those for negligence and any other cause whatsoever shall be deemed waived unless made in writing and received by Cardinal within thirty (30) days after completion of the applicable service. In no event shall Cardinal be liable for incidental or consequential damages, including, without limitation, business interruptions, loss of use, or loss of profits incurred by client, its subsidiaries, affiliates or successors arising out of or related to the performance of the services hereunder by Cardinal, regardless of whether such claim is based upon any of the above stated reasons or otherwise. Results relate only to the samples identified above. This report shall not be reproduced except in full with written approval of Cardinal Laboratories.



Celey D. Keene, Lab Director/Quality Manager



**Analytical Results For:**

 Hungry Horse Environmental  
 VERNON BLACK  
 P.O. Box 1058  
 Hobbs NM, 88240  
 Fax To: (505) 391-4585

 Received: 02/02/2016  
 Reported: 02/05/2016  
 Project Name: BELLATRIX 28 FED #1  
 Project Number: NONE GIVEN  
 Project Location: EDDY COUNTY, NM

 Sampling Date: 02/01/2016  
 Sampling Type: Soil  
 Sampling Condition: \*\* (See Notes)  
 Sample Received By: Jodi Henson

**Sample ID: SP 2 6" (H600232-04)**

BTEX 8021B		mg/kg		Analyzed By: MS					
Analyte	Result	Reporting Limit	Analyzed	Method Blank	BS	% Recovery	True Value QC	RPD	Qualifier
Benzene*	<0.050	0.050	02/04/2016	ND	1.99	99.5	2.00	4.25	
Toluene*	<0.050	0.050	02/04/2016	ND	1.93	96.5	2.00	5.27	
Ethylbenzene*	<0.050	0.050	02/04/2016	ND	1.75	87.3	2.00	5.31	
Total Xylenes*	<0.150	0.150	02/04/2016	ND	5.35	89.1	6.00	5.27	
Total BTEX	<0.300	0.300	02/04/2016	ND					

Surrogate: 4-Bromofluorobenzene (PIE) 107 % 73.6-140

Chloride, SM4500Cl-B		mg/kg		Analyzed By: AP					
Analyte	Result	Reporting Limit	Analyzed	Method Blank	BS	% Recovery	True Value QC	RPD	Qualifier
Chloride	480	16.0	02/03/2016	ND	432	108	400	0.00	

TPH 8015M		mg/kg		Analyzed By: MS					
Analyte	Result	Reporting Limit	Analyzed	Method Blank	BS	% Recovery	True Value QC	RPD	Qualifier
GRO C6-C10	<10.0	10.0	02/02/2016	ND	214	107	200	2.54	
DRO >C10-C28	116	10.0	02/02/2016	ND	208	104	200	6.50	

Surrogate: 1-Chlorooctane 79.2 % 35-147

Surrogate: 1-Chlorooctadecane 90.0 % 28-171

\*=Accredited Analyte

**Cardinal Laboratories**

PLEASE NOTE: Liability and Damages. Cardinal's liability and client's exclusive remedy for any claim arising, whether based in contract or tort, shall be limited to the amount paid by client for analyses. All claims, including those for negligence and any other cause whatsoever shall be deemed waived unless made in writing and received by Cardinal within thirty (30) days after completion of the applicable service. In no event shall Cardinal be liable for incidental or consequential damages, including, without limitation, business interruptions, loss of use, or loss of profits incurred by client, its subsidiaries, affiliates or successors arising out of or related to the performance of the services hereunder by Cardinal, regardless of whether such claim is based upon any of the above stated reasons or otherwise. Results relate only to the samples identified above. This report shall not be reproduced except in full with written approval of Cardinal Laboratories.

  
 Celey D. Keene, Lab Director/Quality Manager



**Analytical Results For:**

Hungry Horse Environmental  
VERNON BLACK  
P.O. Box 1058  
Hobbs NM, 88240  
Fax To: (505) 391-4585

Received: 02/02/2016  
Reported: 02/05/2016  
Project Name: BELLATRIX 28 FED #1  
Project Number: NONE GIVEN  
Project Location: EDDY COUNTY, NM

Sampling Date: 02/01/2016  
Sampling Type: Soil  
Sampling Condition: \*\* (See Notes)  
Sample Received By: Jodi Henson

**Sample ID: SP 3 SURFACE (H600232-05)**

BTEX 8021B			mg/kg							Analyzed By: MS	
Analyte	Result	Reporting Limit	Analyzed	Method Blank	BS	% Recovery	True Value QC	RPD	Qualifier		
Benzene*	<0.050	0.050	02/04/2016	ND	1.99	99.5	2.00	4.25			
Toluene*	<0.050	0.050	02/04/2016	ND	1.93	96.5	2.00	5.27			
Ethylbenzene*	<0.050	0.050	02/04/2016	ND	1.75	87.3	2.00	5.31			
Total Xylenes*	<0.150	0.150	02/04/2016	ND	5.35	89.1	6.00	5.27			
Total BTEX	<0.300	0.300	02/04/2016	ND							

Surrogate: 4-Bromofluorobenzene (PID) 111 % 73.6-140

Chloride, SM4500Cl-B		mg/kg		Analyzed By: AP						
Analyte	Result	Reporting Limit	Analyzed	Method Blank	BS	% Recovery	True Value QC	RPD	Qualifier	
Chloride	128	16.0	02/03/2016	ND	448	112	400	7.41		

TPH 8015M		mg/kg		Analyzed By: MS						
Analyte	Result	Reporting Limit	Analyzed	Method Blank	BS	% Recovery	True Value QC	RPD	Qualifier	
GRO C6-C10	<10.0	10.0	02/03/2016	ND	211	105	200	2.58		
DRO >C10-C28	3790	10.0	02/03/2016	ND	202	101	200	4.11		

Surrogate: 1-Chlorooctane 88.5 % 35-147

Surrogate: 1-Chlorooctadecane 152 % 28-171

\*=Accredited Analyte

Cardinal Laboratories

PLEASE NOTE: Liability and Damages. Cardinal's liability and client's exclusive remedy for any claim arising, whether based in contract or tort, shall be limited to the amount paid by client for analyses. All claims, including those for negligence and any other cause whatsoever shall be deemed waived unless made in writing and received by Cardinal within thirty (30) days after completion of the applicable service. In no event shall Cardinal be liable for incidental or consequential damages, including, without limitation, business interruptions, loss of use, or loss of profits incurred by client, its subsidiaries, affiliates or successors arising out of or related to the performance of the services hereunder by Cardinal, regardless of whether such claim is based upon any of the above stated reasons or otherwise. Results relate only to the samples identified above. This report shall not be reproduced except in full with written approval of Cardinal Laboratories.



Celey D. Keene, Lab Director/Quality Manager



### Analytical Results For:

Hungry Horse Environmental  
VERNON BLACK  
P.O. Box 1058  
Hobbs NM, 88240  
Fax To: (505) 391-4585

Received: 02/02/2016  
Reported: 02/05/2016  
Project Name: BELLATRIX 28 FED #1  
Project Number: NONE GIVEN  
Project Location: EDDY COUNTY, NM

Sampling Date: 02/01/2016  
Sampling Type: Soil  
Sampling Condition: \*\* (See Notes)  
Sample Received By: Jodi Henson

### Sample ID: SP 3 6" (H600232-06)

BTEX 8021B		mg/kg		Analyzed By: MS					
Analyte	Result	Reporting Limit	Analyzed	Method Blank	BS	% Recovery	True Value QC	RPD	Qualifier
Benzene*	<0.050	0.050	02/05/2016	ND	1.99	99.5	2.00	4.25	
Toluene*	<0.050	0.050	02/05/2016	ND	1.93	96.5	2.00	5.27	
Ethylbenzene*	<0.050	0.050	02/05/2016	ND	1.75	87.3	2.00	5.31	
Total Xylenes*	<0.150	0.150	02/05/2016	ND	5.35	89.1	6.00	5.27	
Total BTEX	<0.300	0.300	02/05/2016	ND					

Surrogate: 4-Bromofluorobenzene (PIE) 103 % 73.6-140

Chloride, SM4500Cl-B		mg/kg		Analyzed By: AP					
Analyte	Result	Reporting Limit	Analyzed	Method Blank	BS	% Recovery	True Value QC	RPD	Qualifier
Chloride	16.0	16.0	02/03/2016	ND	448	112	400	7.41	

TPH 8015M		mg/kg		Analyzed By: MS					
Analyte	Result	Reporting Limit	Analyzed	Method Blank	BS	% Recovery	True Value QC	RPD	Qualifier
GRO C6-C10	<10.0	10.0	02/03/2016	ND	211	105	200	2.58	
DRO >C10-C28	51.1	10.0	02/03/2016	ND	202	101	200	4.11	

Surrogate: 1-Chlorooctane 80.7 % 35-147

Surrogate: 1-Chlorooctadecane 85.7 % 28-171

\*=Accredited Analyte

Cardinal Laboratories

PLEASE NOTE: Liability and Damages. Cardinal's liability and client's exclusive remedy for any claim arising, whether based in contract or tort, shall be limited to the amount paid by client for analyses. All claims, including those for negligence and any other cause whatsoever shall be deemed waived unless made in writing and received by Cardinal within thirty (30) days after completion of the applicable service. In no event shall Cardinal be liable for incidental or consequential damages, including, without limitation, business interruptions, loss of use, or loss of profits incurred by client, its subsidiaries, affiliates or successors arising out of or related to the performance of the services hereunder by Cardinal, regardless of whether such claim is based upon any of the above stated reasons or otherwise. Results relate only to the samples identified above. This report shall not be reproduced except in full with written approval of Cardinal Laboratories.



Celey D. Keene, Lab Director/Quality Manager

**Notes and Definitions**

S-06	The recovery of this surrogate is outside control limits due to sample dilution required from high analyte concentration and/or matrix interference's.
ND	Analyte NOT DETECTED at or above the reporting limit
RPD	Relative Percent Difference
**	Samples not received at proper temperature of 6°C or below.
***	Insufficient time to reach temperature.
-	Chloride by SM4500Cl-B does not require samples be received at or below 6°C
	Samples reported on an as received basis (wet) unless otherwise noted on report

\* = Accredited Analyte

---

**Cardinal Laboratories**

PLEASE NOTE: Liability and Damages. Cardinal's liability and client's exclusive remedy for any claim arising, whether based in contract or tort, shall be limited to the amount paid by client for analyses. All claims, including those for negligence and any other cause whatsoever shall be deemed waived unless made in writing and received by Cardinal within thirty (30) days after completion of the applicable service. In no event shall Cardinal be liable for incidental or consequential damages, including, without limitation, business interruptions, loss of use, or loss of profits incurred by client, its subsidiaries, affiliates or successors arising out of or related to the performance of the services hereunder by Cardinal, regardless of whether such claim is based upon any of the above stated reasons or otherwise. Results relate only to the samples identified above. This report shall not be reproduced except in full with written approval of Cardinal Laboratories.



---

Celey D. Keene, Lab Director/Quality Manager



# CHAIN-OF-CUSTODY AND ANALYSIS REQUEST

101 East Marland, Hobbs, NM 88240  
TEL 505 282-2326 FAX (575) 393-2476

BILL TO				ANALYSIS REQUEST			
Company Name: Hungry Horse, LLC	P.O. #:	Project Name: Bellatrix 28 Fed #1	MATRIX	PRESERV	SAMPLING	Chlorides BTEX TPH	
Project Manager: Vernon K. Black	Company:	Project Location: Eddie County	GROUNDWATER	ACID/BASE			
Address: PO Box 1058	Attn:	State: NM Zip: 88241	WASTEWATER	ICE / COOL			
City: Hobbs	Address:	Fax #: 575-391-4585	# CONTAINERS	OTHER:			
Phone #: 575-631-2253	City:	Project Owner: Devon	(GRAB OR C)OMP	OTHER			
Lab I.D. H600237	Sample I.D. SP1 surface	DATE 2-1-16	TIME 8:00				
1 SP1 6in							
2 SP1 6in							
3 SP2 surface							
4 SP2 6in							
5 SP3 surface							
6 SP3 6in							

[illegible]

Phone Result: \_\_\_\_\_  
Fax Result: \_\_\_\_\_  
REMARKS: \_\_\_\_\_

<input type="checkbox"/> Yes	<input type="checkbox"/> No	Add'l phone #:
<input type="checkbox"/> Yes	<input type="checkbox"/> No	Add'l Fax #:

Relinquished By: W. Lee Date: 2-1-16 Received By: Yodi Jensen

Time: 8:50 Date: \_\_\_\_\_ Received By: \_\_\_\_\_

Received By:

Time: \_\_\_\_\_

Delivered By: (Circle One) \_\_\_\_\_

12.22

Sample Condition

Cool	Intact
<input type="checkbox"/> Yes	<input checked="" type="checkbox"/> Yes
<input type="checkbox"/> No	<input type="checkbox"/> No

CHECKED BY: \_\_\_\_\_

Initials

107	✓	No	No	9	505-393-2476	247
Sampler - UPS - Bus - Other:						
Please fax written changes to 505-393-2476						