

**Range Operating New Mexico, Inc.
SCB #3 Battery
Section 23, Township 23 South, Range 28 East
Eddy County, New Mexico**

Delineation Report/ Work Plan

February 19, 2011

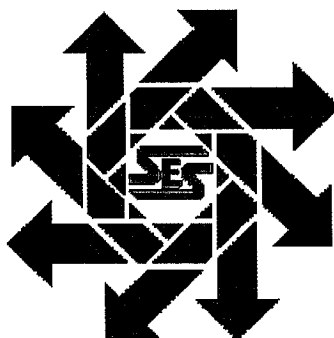

Prepared for:

**Range Operating New Mexico, Inc.
281 North New Mexico Highway 248/ P.O. Box 1570
Eunice, New Mexico 88231**

By:

**Safety & Environmental Solutions, Inc.
703 East Clinton Street
Hobbs, New Mexico 88240
(575) 397-0510**

TABLE OF CONTENTS

I. COMPANY CONTACTS	1
II. BACKGROUND	1
III. SURFACE AND GROUND WATER	1
IV. WORK PERFORMED	1
V. ACTION PLAN	2
VI. FIGURES & APPENDICES	2
Figure 1 - Vicinity Map	3
Figure 2 - Site Plan	4
Appendix A- Analytical Results.....	5
Appendix B- Site Photos	6
Appendix C- C-141	7

I. Company Contacts

Representative	Company	Telephone	E-mail
Steve Almager	Range Operating NM, Inc.	575-394-1485	salmager@rangeresources.com
Sergio Contreras	SESI	575-397-0510	scontreras@sesi-nm.com

II. Background

Safety and Environmental Solutions, Inc. (SESI) was engaged by Range Operating NM, Inc. to perform a site assessment at the SCB #3 Battery. This is an active battery located in Section 23, Township 23 South, and Range 28 East. Pump failure with vibrated union loose and release 250 BBLS of produced fluids and recovered 210 BBLS of produced fluids.

On September 24, 2009, SESI conducted a background sampling investigation to determine the chloride concentrations of the surrounding area. Soil samples were collected from the adjacent fields at the Range 4B, 23-11 and 23-7 locations. A water sample was also collected from an irrigation system in the adjacent field from the Range 23-6 location. The samples were transported under chain of custody to Cardinal Labs of Hobbs, New Mexico for Chloride (Method 4500-Cl⁻B).

The results of the analysis are as follows:

Sample ID	Cl ⁻ (ppm)
4B	6,320
23-11	3,280
23-7	8,000
23-6	3,040

III. Surface and Ground Water

According to the temporary monitor well installed on August 18, 2009 located in the northwest corner of the South Culebra 23 Well #7 location, the depth to water is estimated to be approximately 28' below ground level (bgl) accounting for an increase of 8' in elevation at the SCB #3 Battery.

IV. Work Performed

On January 27, 2011, SESI was onsite to assess the affected area. The area was mapped using a Trimble Geo XM GPS. SESI observed that the release had stayed inside active battery.

On February 19, 2011, SESI was onsite with M&J Backhoe Services to attempt to delineate the spill area. A total of two (2) test trenches were installed to a depth of 6'bgs within the affected area. Due to the numerous lines inside battery berm walls and possible buried lines at 6'bgs, the affected area was unable to be fully delineated.

Samples were collected at 1'bgs, 3'bgs, and 6'bgs in each test trenches. The samples were transported under chain of custody to Cardinal Laboratories of Hobbs, New Mexico for Chloride (EPA Method 4500-Cl⁻B), Total Petroleum Hydrocarbons (TPH EPA Method

418.1), and Benzene, Toluene, Ethyl Benzene, and Total Xylenes (BTEX EPA Method 8021B).

The results of the analysis are as follows:

Sample ID	Cl ⁻ (mg/kg)	TPH (mg/kg)	Benzene (mg/kg)	Toluene (mg/kg)	Ethyl Benzene (mg/kg)	Total Xylenes (mg/kg)
TT #1 1'bgs	1,920	6,660	<0.050	<0.050	<0.050	<0.150
TT #1 3'bgs	1,520	2,700	<0.050	<0.050	<0.050	<0.150
TT #1 6'bgs	2,200	<100	<0.050	<0.050	<0.050	<0.150
TT #2 1'bgs	24,400	<100	<0.050	<0.050	<0.050	<0.150
TT #2 3'bgs	25,200	<100	<0.050	<0.050	<0.050	<0.150
TT #2 6'bgs	7,600	<100	<0.050	<0.050	<0.050	<0.150

V. Action Plan

This is an active tank battery and it is requested that the affected area be excavated to a depth of 1' below ground surface and disposed of at a New Mexico Oil Conservation Division (NMOCD) approved facility. The area will then be backfilled with fresh caliche. The operator is aware that at such time the tank battery becomes inactive further action may be required; a full remediation plan will then be submitted.

VI. Figures & Appendices

Figure 1 – Vicinity Map
Figure 2 – Site Plan
Appendix A – Analytical Results
Appendix B – Site Photos
Appendix C – C-141

Figure 1
Vicinity Map

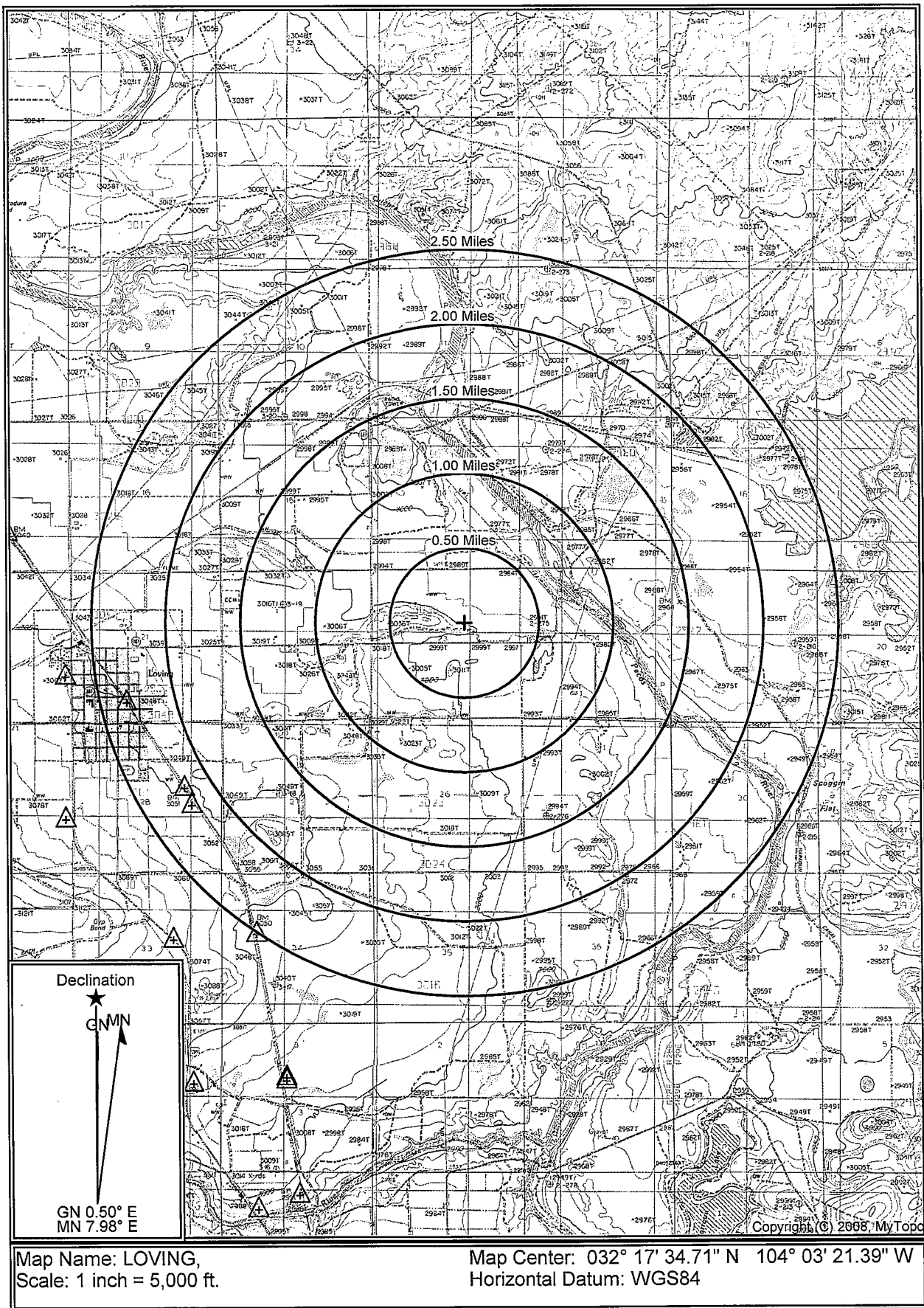
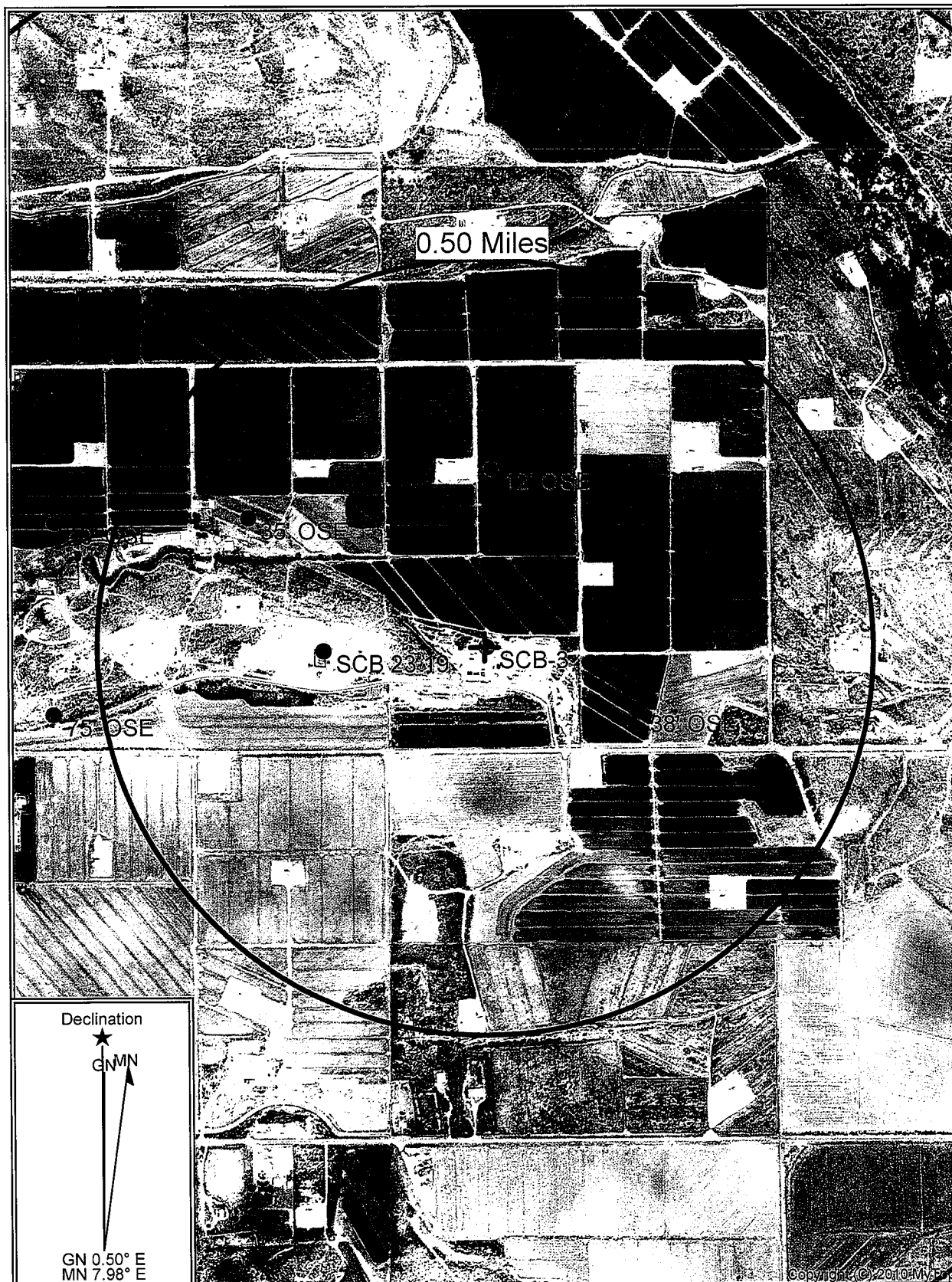

Figure 2

Site Map



Map Name: SE LOVING, NM
Scale: 1 inch = 1,000 ft.

Map Center: 032° 17' 34.71" N 104° 03' 21.39" W
Horizontal Datum: WGS84

Appendix A

Analytical Results



PHONE (575) 393-2326 • 101 E. MARLAND • HOBBS, NM 88240

February 15, 2011

Bob Allen

Safety & Environmental Solutions

703 East Clinton

Hobbs, NM 88240

RE: RAN-11-002

Enclosed are the results of analyses for samples received by the laboratory on 02/10/11 16:50.

Cardinal Laboratories is accredited through Texas NELAP for:

Method SW-846 8021	Benzene, Toluene, Ethyl Benzene, and Total Xylenes
Method SW-846 8260	Benzene, Toluene, Ethyl Benzene, and Total Xylenes
Method TX 1005	Total Petroleum Hydrocarbons

Certificate number T104704398-08-TX. Accreditation applies to solid and chemical materials and non-potable water matrices.

Cardinal Laboratories is accredited through the State of Colorado Department of Public Health and Environment for:

Method EPA 552.2	Haloacetic Acids (HAA-5)
Method EPA 524.2	Total Trihalomethanes (TTHM)
Method EPA 524.4	Regulated VOCs (V2, V3)

Accreditation applies to public drinking water matrices.

This report meets NELAP requirements and is made up of a cover page, analytical results, and a copy of the original chain-of-custody. If you have any questions concerning this report, please feel free to contact me.

Sincerely,

Celey D. Keene
Lab Director/Quality Manager



PHONE (575) 393-2326 • 101 E. MARLAND • HOBBS, NM 88240

Analytical Results For:

Safety & Environmental Solutions
Bob Allen
703 East Clinton
Hobbs NM, 88240
Fax To: (575) 393-4388

Received: 02/10/2011
Reported: 02/15/2011
Project Name: RAN-11-002
Project Number: SCB WELL #3 BATTERY
Project Location: LOVING, NEW MEXICO

Sampling Date: 02/10/2011
Sampling Type: Soil
Sampling Condition: Cool & Intact
Sample Received By: Jodi Henson

Sample ID: TT #1 1' BGS (H100272-01)

BTEX 8021B		mg/kg		Analyzed By: CMS						
Analyte	Result	Reporting Limit	Analyzed	Method Blank	BS	% Recovery	True Value QC	RPD	Qualifier	
Benzene*	<0.050	0.050	02/11/2011	ND	2.07	104	2.00	1.92		
Toluene*	<0.050	0.050	02/11/2011	ND	1.96	98.0	2.00	7.26		
Ethylbenzene*	<0.050	0.050	02/11/2011	ND	2.00	100	2.00	7.51		
Total Xylenes*	<0.150	0.150	02/11/2011	ND	5.91	98.6	6.00	9.05		

Surrogate: 4-Bromofluorobenzene (PII) 95.4 % 70-130

Chloride, SM4500Cl-B		mg/kg		Analyzed By: LR					
Analyte	Result	Reporting Limit	Analyzed	Method Blank	BS	% Recovery	True Value QC	RPD	Qualifier
Chloride	1920	16.0	02/11/2011	ND	432	108	400	0.00	
TPH 418.1		mg/kg		Analyzed By: AB					

Cardinal Laboratories

*=Accredited Analyte

PLEASE NOTE: Liability and Damages. Cardinal's liability and client's exclusive remedy for any claim arising, whether based in contract or tort, shall be limited to the amount paid by client for analyses. All claims, including those for negligence and any other cause whatsoever shall be deemed waived unless made in writing and received by Cardinal within thirty (30) days after completion of the applicable service. In no event shall Cardinal be liable for incidental or consequential damages, including, without limitation, business interruptions, loss of use, or loss of profits incurred by client, its subsidiaries, affiliates or successors arising out of or related to the performance of the services hereunder by Cardinal, regardless of whether such claim is based upon any of the above stated reasons or otherwise. Results relate only to the samples identified above. This report shall not be reproduced except in full with written approval of Cardinal Laboratories.

Celest D. Keene, Lab Director/Quality Manager

Analytical Results For:

Safety & Environmental Solutions
Bob Allen
703 East Clinton
Hobbs NM, 88240
Fax To: (575) 393-4388

Received: 02/10/2011
Reported: 02/15/2011
Project Name: RAN-11-002
Project Number: SCB WELL #3 BATTERY
Project Location: LOVING, NEW MEXICO

Sampling Date: 02/10/2011
Sampling Type: Soil
Sampling Condition: Cool & Intact
Sample Received By: Jodi Henson

Sample ID: TT #1 3' BGS (H100272-02)

BTEX 8021B		mg/kg		Analyzed By: CMS					
Analyte	Result	Reporting Limit	Analyzed	Method Blank	BS	% Recovery	True Value QC	RPD	Qualifier
Benzene*	<0.050	0.050	02/11/2011	ND	2.07	104	2.00	1.92	
Toluene*	<0.050	0.050	02/11/2011	ND	1.96	98.0	2.00	7.26	
Ethylbenzene*	<0.050	0.050	02/11/2011	ND	2.00	100	2.00	7.51	
Total Xylenes*	<0.150	0.150	02/11/2011	ND	5.91	98.6	6.00	9.05	

Sirrogate: 4-Bromofluorobenzene (PIL) 92.5 % 70-130

Chloride, SM4500Cl-B		mg/kg		Analyzed By: LR					
Analyte	Result	Reporting Limit	Analyzed	Method Blank	BS	% Recovery	True Value QC	RPD	Qualifier
Chloride	1520	16.0	02/11/2011	ND	432	108	400	0.00	

TPH 418.1		mg/kg		Analyzed By: AB					
Analyte	Result	Reporting Limit	Analyzed	Method Blank	BS	% Recovery	True Value QC	RPD	Qualifier
TPH 418.1	2700	100	02/14/2011	ND	1320	111	1190	2.99	

Cardinal Laboratories

*=Accredited Analyte

PLEASE NOTE: Liability and Damages. Cardinal's liability and client's exclusive remedy for any claim arising, whether based in contract or tort, shall be limited to the amount paid by client for analyses. All claims, including those for negligence and any other cause whatsoever shall be deemed waived unless made in writing and received by Cardinal within thirty (30) days after completion of the applicable service. In no event shall Cardinal be liable for incidental or consequential damages, including, without limitation, business interruptions, loss of use, or loss of profits incurred by client, its subsidiaries, affiliates or successors arising out of or related to the performance of the services hereunder by Cardinal, regardless of whether such claim is based upon any of the above stated reasons or otherwise. Results relate only to the samples identified above. This report shall not be reproduced except in full with written approval of Cardinal Laboratories.



Celest D. Keene, Lab Director/Quality Manager



PHONE (575) 393-2326 • 101 E. MARLAND • HOBBS, NM 88240

Analytical Results For:

Safety & Environmental Solutions
Bob Allen
703 East Clinton
Hobbs NM, 88240
Fax To: (575) 393-4388

Received: 02/10/2011
Reported: 02/15/2011
Project Name: RAN-11-002
Project Number: SCB WELL #3 BATTERY
Project Location: LOVING, NEW MEXICO

Sampling Date: 02/10/2011
Sampling Type: Soil
Sampling Condition: Cool & Intact
Sample Received By: Jodi Henson

Sample ID: TT #1 6' BGS (H100272-03)

BTEX 8021B		mg/kg		Analyzed By: CMS						
Analyte	Result	Reporting Limit	Analyzed	Method Blank	BS	% Recovery	True Value QC	RPD	Qualifier	
Benzene*	<0.050	0.050	02/11/2011	ND	2.07	104	2.00	1.92		
Toluene*	<0.050	0.050	02/11/2011	ND	1.96	98.0	2.00	7.26		
Ethylbenzene*	<0.050	0.050	02/11/2011	ND	2.00	100	2.00	7.51		
Total Xylenes*	<0.150	0.150	02/11/2011	ND	5.91	98.6	6.00	9.05		

Surrogate: 4-Bromofluorobenzene (PIL) 99.4 % 70-130

Chloride, SM4500Cl-B		mg/kg		Analyzed By: LR					
Analyte	Result	Reporting Limit	Analyzed	Method Blank	BS	% Recovery	True Value QC	RPD	Qualifier
Chloride	2200	16.0	02/11/2011	ND	432	108	400	0.00	
TPH 418.1	mg/kg		Analyzed By: AB						

TPH 418.1		mg/kg		Analyzed By: AB					
Analyte	Result	Reporting Limit	Analyzed	Method Blank	BS	% Recovery	True Value QC	RPD	Qualifier
TPH 418.1	<100	100	02/14/2011	ND	1320	111	1190	2.99	

Cardinal Laboratories

* = Accredited Analyte

PLEASE NOTE: Liability and Damages. Cardinal's liability and client's exclusive remedy for any claim arising, whether based in contract or tort, shall be limited to the amount paid by client for analyses. All claims, including those for negligence and any other cause whatsoever shall be deemed waived unless made in writing and received by Cardinal within thirty (30) days after completion of the applicable service. In no event shall Cardinal be liable for incidental or consequential damages, including, without limitation, business interruptions, loss of use, or loss of profits incurred by client, its subsidiaries, affiliates or successors arising out of or related to the performance of the services hereunder by Cardinal, regardless of whether such claim is based upon any of the above stated reasons or otherwise. Results relate only to the samples identified above. This report shall not be reproduced except in full with written approval of Cardinal Laboratories.

Celey D. Keene, Lab Director/Quality Manager

Page 4 of 9



PHONE (575) 393-2326 • 101 E. MARLAND • HOBBS, NM 88240

Analytical Results For:

Safety & Environmental Solutions
Bob Allen
703 East Clinton
Hobbs NM, 88240
Fax To: (575) 393-4388

Received: 02/10/2011
Reported: 02/15/2011
Project Name: RAN-11-002
Project Number: SCB WELL #3 BATTERY
Project Location: LOVING, NEW MEXICO

Sampling Date: 02/10/2011
Sampling Type: Soil
Sampling Condition: Cool & Intact
Sample Received By: Jodi Henson

Sample ID: TT #2 1' BGS (H100272-04)

BTX 8021B		mg/kg		Analyzed By: CMS						
Analyte	Result	Reporting Limit	Analyzed	Method Blank	BS	% Recovery	True Value QC	RPD	Qualifier	
Benzene*	<0.050	0.050	02/11/2011	ND	2.07	104	2.00	1.92		
Toluene*	<0.050	0.050	02/11/2011	ND	1.96	98.0	2.00	7.26		
Ethylbenzene*	<0.050	0.050	02/11/2011	ND	2.00	100	2.00	7.51		
Total Xylenes*	<0.150	0.150	02/11/2011	ND	5.91	98.6	6.00	9.05		

Surrogate: 4-Bromofluorobenzene (PII) 97.3 % 70-130

Chloride, SM4500Cl-B		mg/kg		Analyzed By: JM					
Analyte	Result	Reporting Limit	Analyzed	Method Blank	BS	% Recovery	True Value QC	RPD	Qualifier
Chloride	24400	16.0	02/11/2011	ND	432	108	400	0.00	
TPH 418.1	mg/kg		Analyzed By: AB						

TPH 418.1		mg/kg		Analyzed By: AB					
Analyte	Result	Reporting Limit	Analyzed	Method Blank	BS	% Recovery	True Value QC	RPD	Qualifier
TPH 418.1	<100	100	02/14/2011	ND	1320	111	1190	2.99	

Cardinal Laboratories

* = Accredited Analyte

PLEASE NOTE: Liability and Damages. Cardinal's liability and client's exclusive remedy for any claim arising, whether based in contract or tort, shall be limited to the amount paid by client for analyses. All claims, including those for negligence and any other cause whatsoever shall be deemed waived unless made in writing and received by Cardinal within thirty (30) days after completion of the applicable service. In no event shall Cardinal be liable for incidental or consequential damages, including, without limitation, business interruptions, loss of use, or loss of profits incurred by client, its subsidiaries, affiliates or successors arising out of or related to the performance of the services hereunder by Cardinal, regardless of whether such claim is based upon any of the above stated reasons or otherwise. Results relate only to the samples identified above. This report shall not be reproduced except in full with written approval of Cardinal Laboratories.

Celest D. Keene, Lab Director/Quality Manager



PHONE (575) 393-2326 • 101 E. MARLAND • HOBBS, NM 88240

Analytical Results For:

Safety & Environmental Solutions
Bob Allen
703 East Clinton
Hobbs NM, 88240
Fax To: (575) 393-4388

Received: 02/10/2011
Reported: 02/15/2011
Project Name: RAN-11-002
Project Number: SCB WELL #3 BATTERY
Project Location: LOVING, NEW MEXICO

Sampling Date: 02/10/2011
Sampling Type: Soil
Sampling Condition: Cool & Intact
Sample Received By: Jodi Henson

Sample ID: TT #2 3' BGS (H100272-05)

BTEX 8021B		mg/kg		Analyzed By: CMS					
Analyte	Result	Reporting Limit	Analyzed	Method Blank	BS	% Recovery	True Value QC	RPD	Qualifier
Benzene*	<0.050	0.050	02/11/2011	ND	2.07	104	2.00	1.92	
Toluene*	<0.050	0.050	02/11/2011	ND	1.96	98.0	2.00	7.26	
Ethylbenzene*	<0.050	0.050	02/11/2011	ND	2.00	100	2.00	7.51	
Total Xylenes*	<0.150	0.150	02/11/2011	ND	5.91	98.6	6.00	9.05	

Surrogate: 4-Bromofluorobenzene (PIL) 108 % 70-130

Chloride, SM4500Cl-B		mg/kg		Analyzed By: LR					
Analyte	Result	Reporting Limit	Analyzed	Method Blank	BS	% Recovery	True Value QC	RPD	Qualifier
Chloride	25200	16.0	02/11/2011	ND	432	108	400	0.00	

TPH 418.1		mg/kg		Analyzed By: AB					
Analyte	Result	Reporting Limit	Analyzed	Method Blank	BS	% Recovery	True Value QC	RPD	Qualifier
TPH 418.1	<100	100	02/14/2011	ND	1320	111	1190	2.99	

Cardinal Laboratories

* = Accredited Analyte

PLEASE NOTE: Liability and Damages. Cardinal's liability and client's exclusive remedy for any claim arising, whether based in contract or tort, shall be limited to the amount paid by client for analyses. All claims, including those for negligence and any other cause whatsoever shall be deemed waived unless made in writing and received by Cardinal within thirty (30) days after completion of the applicable service. In no event shall Cardinal be liable for incidental or consequential damages, including, without limitation, business interruptions, loss of use, or loss of profits incurred by client, its subsidiaries, affiliates or successors arising out of or related to the performance of the services hereunder by Cardinal, regardless of whether such claim is based upon any of the above stated reasons or otherwise. Results relate only to the samples identified above. This report shall not be reproduced except in full with written approval of Cardinal Laboratories.

Celest D. Keene, Lab Director/Quality Manager

Page 6 of 9

Analytical Results For:

 Safety & Environmental Solutions
 Bob Allen
 703 East Clinton
 Hobbs NM, 88240
 Fax To: (575) 393-4388

 Received: 02/10/2011
 Reported: 02/15/2011
 Project Name: RAN-11-002
 Project Number: SCB WELL #3 BATTERY
 Project Location: LOVING, NEW MEXICO

 Sampling Date: 02/10/2011
 Sampling Type: Soil
 Sampling Condition: Cool & Intact
 Sample Received By: Jodi Henson

Sample ID: TT #2 6' BGS (H100272-06)

BTEX 8021B		mg/kg		Analyzed By: CMS					
Analyte	Result	Reporting Limit	Analyzed	Method Blank	BS	% Recovery	True Value QC	RPD	Qualifier
Benzene*	<0.050	0.050	02/11/2011	ND	2.07	104	2.00	1.92	
Toluene*	<0.050	0.050	02/11/2011	ND	1.96	98.0	2.00	7.26	
Ethylbenzene*	<0.050	0.050	02/11/2011	ND	2.00	100	2.00	7.51	
Total Xylenes*	<0.150	0.150	02/11/2011	ND	5.91	98.6	6.00	9.05	

Surrogate: 4-Bromofluorobenzene (PIL) 107 % 70-130

Chloride, SM4500Cl-B		mg/kg		Analyzed By: LR					
Analyte	Result	Reporting Limit	Analyzed	Method Blank	BS	% Recovery	True Value QC	RPD	Qualifier
Chloride	7600	16.0	02/11/2011	ND	432	108	400	0.00	

TPH 418.1		mg/kg		Analyzed By: AB					
Analyte	Result	Reporting Limit	Analyzed	Method Blank	BS	% Recovery	True Value QC	RPD	Qualifier
TPH 418.1	<100	100	02/14/2011	ND	1320	111	1190	2.99	

Cardinal Laboratories

*=Accredited Analyte

PLEASE NOTE: Liability and Damages. Cardinal's liability and client's exclusive remedy for any claim arising, whether based in contract or tort, shall be limited to the amount paid by client for analyses. All claims, including those for negligence and any other cause whatsoever shall be deemed waived unless made in writing and received by Cardinal within thirty (30) days after completion of the applicable service. In no event shall Cardinal be liable for incidental or consequential damages, including, without limitation, business interruptions, loss of use, or loss of profits incurred by client, its subsidiaries, affiliates or successors arising out of or related to the performance of the services hereunder by Cardinal, regardless of whether such claim is based upon any of the above stated reasons or otherwise. Results relate only to the samples identified above. This report shall not be reproduced except in full with written approval of Cardinal Laboratories.



Celest D. Keene, Lab Director/Quality Manager

Notes and Definitions

ND	Analyte NOT DETECTED at or above the reporting limit
RPD	Relative Percent Difference
**	Samples not received at proper temperature of 6°C or below.
***	Insufficient time to reach temperature.
-	Chloride by SM4500Cl-B does not require samples be received at or below 6°C Samples reported on an as received basis (wet) unless otherwise noted on report

Cardinal Laboratories

* = Accredited Analyte

PLEASE NOTE: Liability and Damages. Cardinal's liability and client's exclusive remedy for any claim arising, whether based in contract or tort, shall be limited to the amount paid by client for analyses. All claims, including those for negligence and any other cause whatsoever shall be deemed waived unless made in writing and received by Cardinal within thirty (30) days after completion of the applicable service. In no event shall Cardinal be liable for incidental or consequential damages, including, without limitation, business interruptions, loss of use, or loss of profits incurred by client, its subsidiaries, affiliates or successors arising out of or related to the performance of the services hereunder by Cardinal, regardless of whether such claim is based upon any of the above stated reasons or otherwise. Results relate only to the samples identified above. This report shall not be reproduced except in full with written approval of Cardinal Laboratories.



Celey D. Keene, Lab Director/Quality Manager

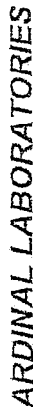

101 East Marland, Hobbs, NM 88240
(505) 393-2326 Fax (505) 393-2476

CHAIN-OF-CUSTODY AND ANALYSIS REQUEST

Page : of

BILL TO																																																																							
ANALYSIS REQUEST																																																																							
<div><div><div>Company Name:Safety & Environmental Solutions, Inc.</div><div>P.O.#:</div></div><div><div>Project Manager:Bob Allen</div><div>Company: Same</div></div><div><div>Address:703 East Clinton</div><div>Attn:</div></div><div><div>City:Hobbs</div><div>State: NM Zip: 88240</div></div><div><div>Phone #:575-397-0510</div><div>Fax #: 575-393-4388</div></div><div><div>Project #:Ran-11-wr8</div><div>Project Owner: Range</div></div><div><div>Project Name: SCB well #3 Battery</div><div>State: Zip:</div></div><div><div>Project Location: Longway, NM</div><div>Phone #:</div></div><div><div>Sampler Name: Isaac Kinnard</div><div>Fax #:</div></div></div> <div><div>MATRIX PRESERV SAMPLING</div><div># CONTAINERS (G)RAB OR (C)OMP. GROUNDWATER SLUDGE OIL SOIL ACID/BASE ICE / COOL OTHER :</div><div>DATE TIME</div></div> <tr><td>Lab I.D.</td><td>Sample I.D.</td><td></td><td></td><td></td><td></td></tr> <tr><td>AH002-TL</td><td>TZ#1 1'bgss</td><td>✓</td><td>✓</td><td>2/10/11</td><td>0822</td></tr> <tr><td>2 TZ#1 1'bgss</td><td></td><td>✓</td><td>✓</td><td>0825</td><td></td></tr> <tr><td>3 TZ#1 6'bgss</td><td></td><td>✓</td><td>✓</td><td>0828</td><td></td></tr> <tr><td>4 TZ#2 1'bgss</td><td></td><td>✓</td><td>✓</td><td>0850</td><td></td></tr> <tr><td>5 TZ#2 3'bgss</td><td></td><td>✓</td><td>✓</td><td>0855</td><td></td></tr> <tr><td>6 TZ#2 6'bgss</td><td></td><td>✓</td><td>✓</td><td>0900</td><td></td></tr> <tr><td colspan="6"><p>PLEASE NOTE: Liability and Damages. Customer's liability and client's exclusive remedy for any claim arising under this contract shall be limited to the amount paid by the client for the analysis. All claims including those for negligence and any other cause whatsoever shall be deemed waived unless made in writing and received by Cardinal within 30 days after completion of the applicable service. In no event shall Cardinal be liable for incidental or consequential damages, including without limitation, business interruptions, loss of use, or loss of profits incurred by client, its subsidiaries, affiliates or successors arising out of or related to the performance of services hereunder by Cardinal, regardless of whether such claim is based upon any of the above stated theories or otherwise.</p></td></tr> <tr><td colspan="6"><div>Received By: [Signature] Date: 2/10/11 Time: 10:50 AM</div><div>Received By: [Signature] Date: _____ Time: _____</div></td></tr> <tr><td colspan="6"><div>Delivered By: (Circle One) UPS - Bus - Other:</div><div>Temp.: 3.50 Sample Condition Cool Intact Yes No Yes No</div></td></tr> <tr><td colspan="6"><div>Relinquished By: [Signature]</div><div>Checked BY: [Initials] JST</div></td></tr>						Lab I.D.	Sample I.D.					AH002-TL	TZ#1 1'bgss	✓	✓	2/10/11	0822	2 TZ#1 1'bgss		✓	✓	0825		3 TZ#1 6'bgss		✓	✓	0828		4 TZ#2 1'bgss		✓	✓	0850		5 TZ#2 3'bgss		✓	✓	0855		6 TZ#2 6'bgss		✓	✓	0900		<p>PLEASE NOTE: Liability and Damages. Customer's liability and client's exclusive remedy for any claim arising under this contract shall be limited to the amount paid by the client for the analysis. All claims including those for negligence and any other cause whatsoever shall be deemed waived unless made in writing and received by Cardinal within 30 days after completion of the applicable service. In no event shall Cardinal be liable for incidental or consequential damages, including without limitation, business interruptions, loss of use, or loss of profits incurred by client, its subsidiaries, affiliates or successors arising out of or related to the performance of services hereunder by Cardinal, regardless of whether such claim is based upon any of the above stated theories or otherwise.</p>						<div>Received By: [Signature] Date: 2/10/11 Time: 10:50 AM</div> <div>Received By: [Signature] Date: _____ Time: _____</div>						<div>Delivered By: (Circle One) UPS - Bus - Other:</div> <div>Temp.: 3.50 Sample Condition Cool Intact Yes No Yes No</div>						<div>Relinquished By: [Signature]</div> <div>Checked BY: [Initials] JST</div>					
Lab I.D.	Sample I.D.																																																																						
AH002-TL	TZ#1 1'bgss	✓	✓	2/10/11	0822																																																																		
2 TZ#1 1'bgss		✓	✓	0825																																																																			
3 TZ#1 6'bgss		✓	✓	0828																																																																			
4 TZ#2 1'bgss		✓	✓	0850																																																																			
5 TZ#2 3'bgss		✓	✓	0855																																																																			
6 TZ#2 6'bgss		✓	✓	0900																																																																			
<p>PLEASE NOTE: Liability and Damages. Customer's liability and client's exclusive remedy for any claim arising under this contract shall be limited to the amount paid by the client for the analysis. All claims including those for negligence and any other cause whatsoever shall be deemed waived unless made in writing and received by Cardinal within 30 days after completion of the applicable service. In no event shall Cardinal be liable for incidental or consequential damages, including without limitation, business interruptions, loss of use, or loss of profits incurred by client, its subsidiaries, affiliates or successors arising out of or related to the performance of services hereunder by Cardinal, regardless of whether such claim is based upon any of the above stated theories or otherwise.</p>																																																																							
<div>Received By: [Signature] Date: 2/10/11 Time: 10:50 AM</div> <div>Received By: [Signature] Date: _____ Time: _____</div>																																																																							
<div>Delivered By: (Circle One) UPS - Bus - Other:</div> <div>Temp.: 3.50 Sample Condition Cool Intact Yes No Yes No</div>																																																																							
<div>Relinquished By: [Signature]</div> <div>Checked BY: [Initials] JST</div>																																																																							

+ Cardinal cannot accept verbal changes. Please fax written changes to 575-393-2476.

29

Appendix B

Site Photos

Range SCB-3 Battery site photos 1-25-11

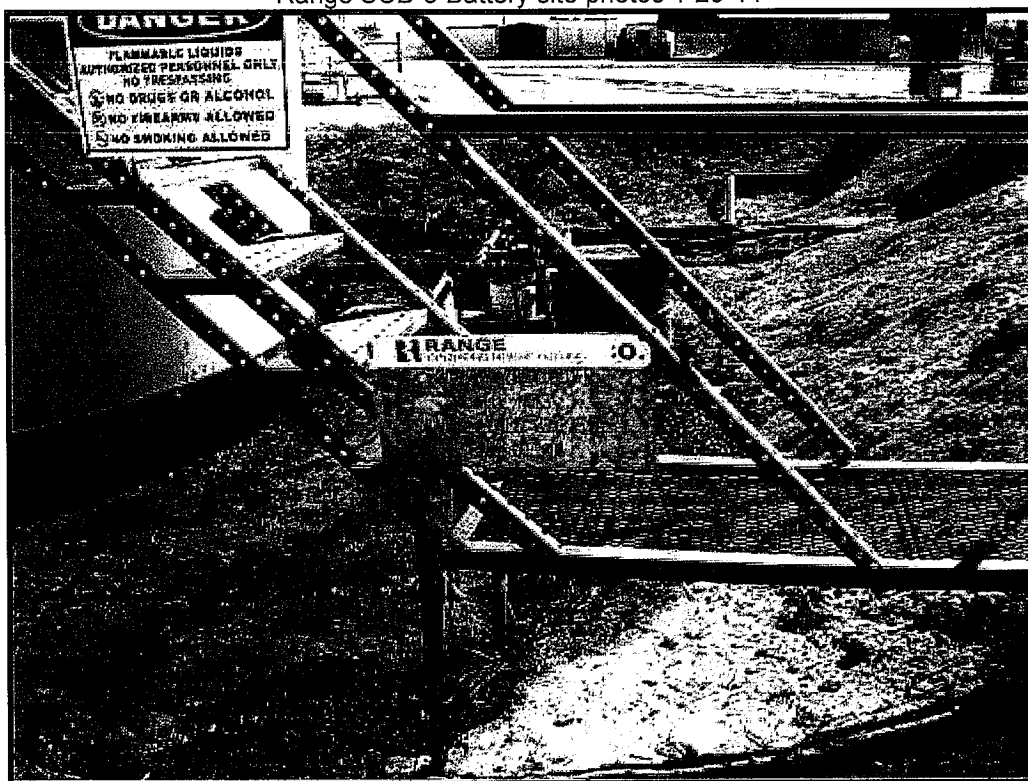

Well sign



Release area facing south

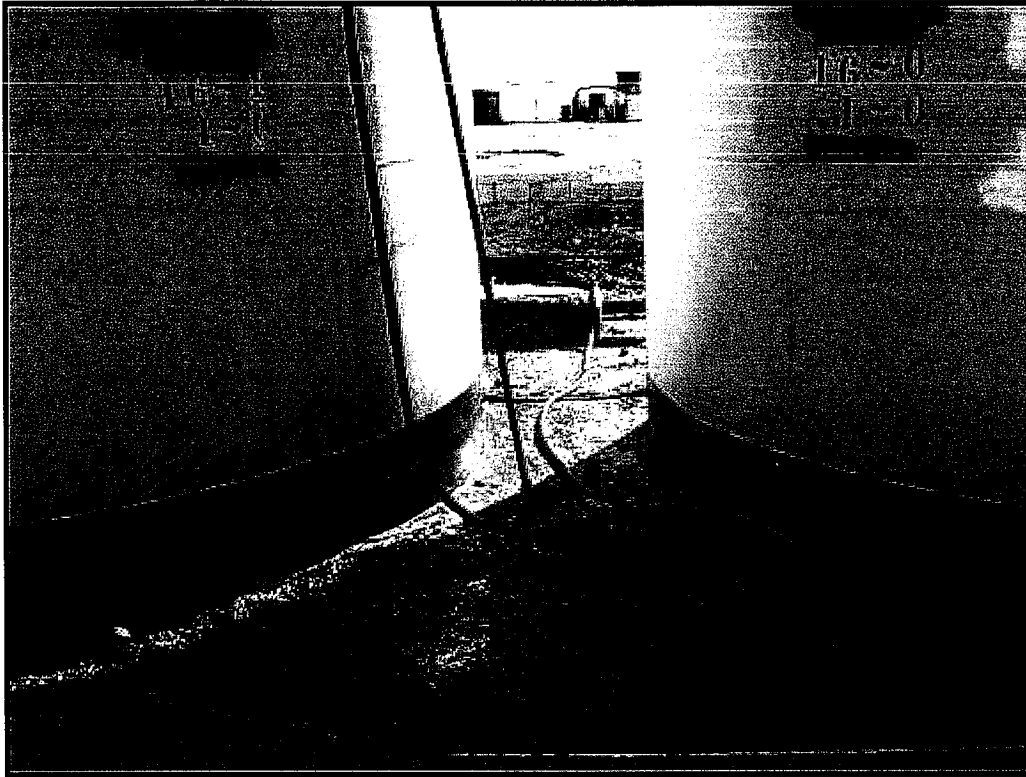

Release area facing south

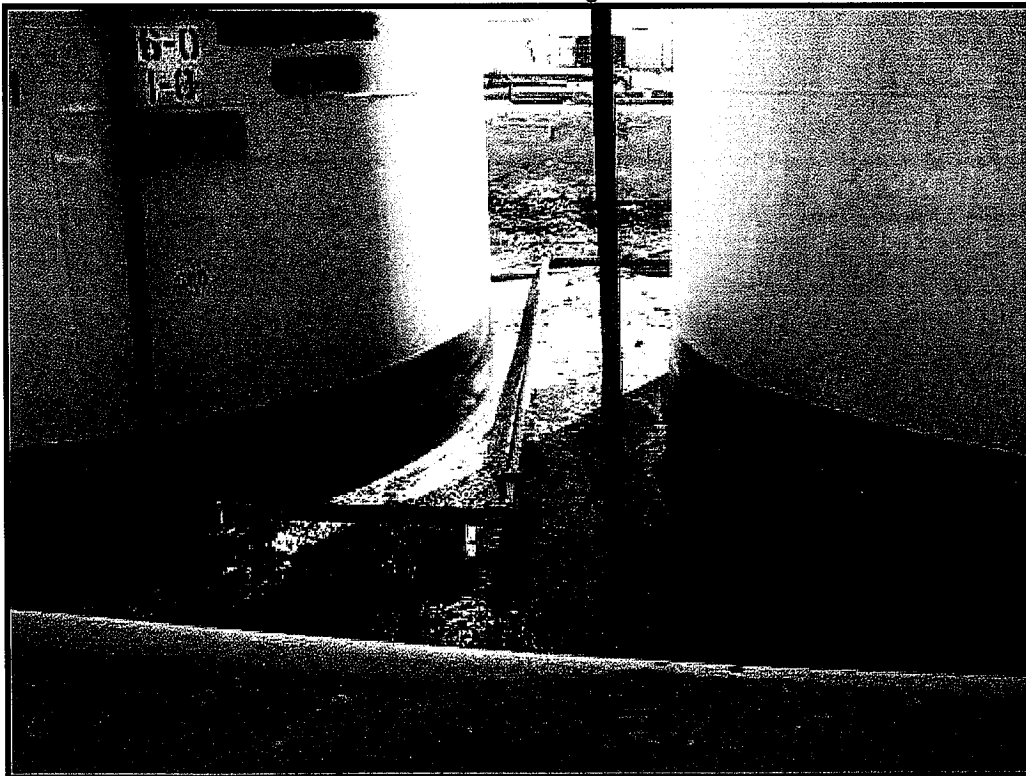

Release area facing south

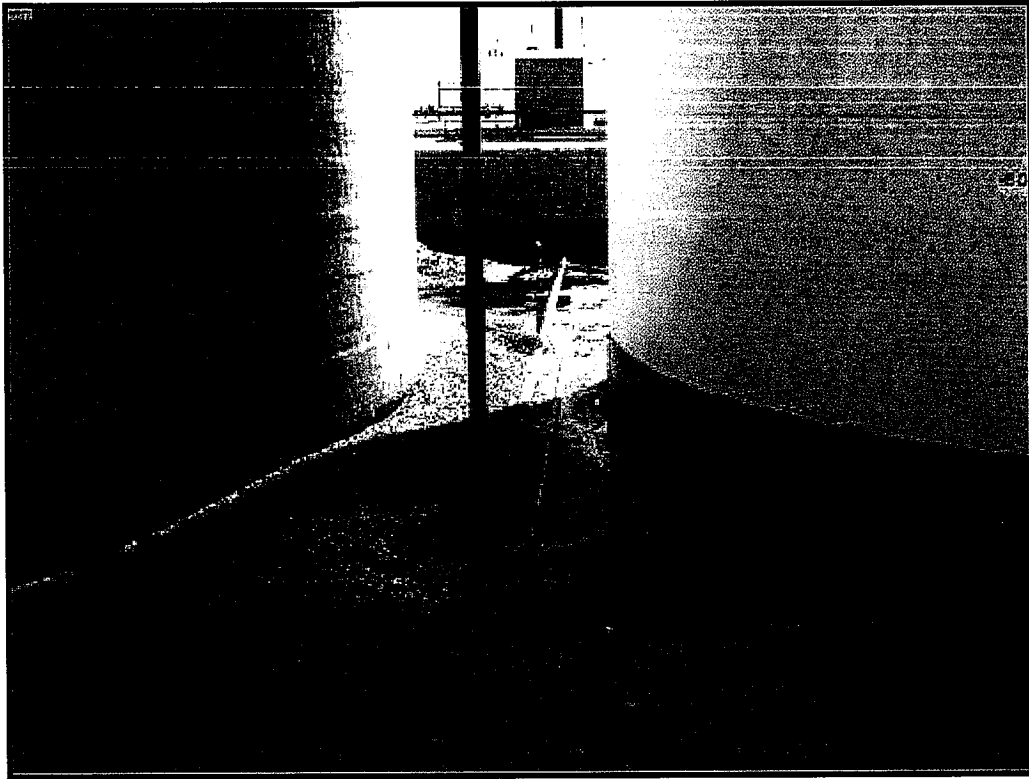

Release area facing south

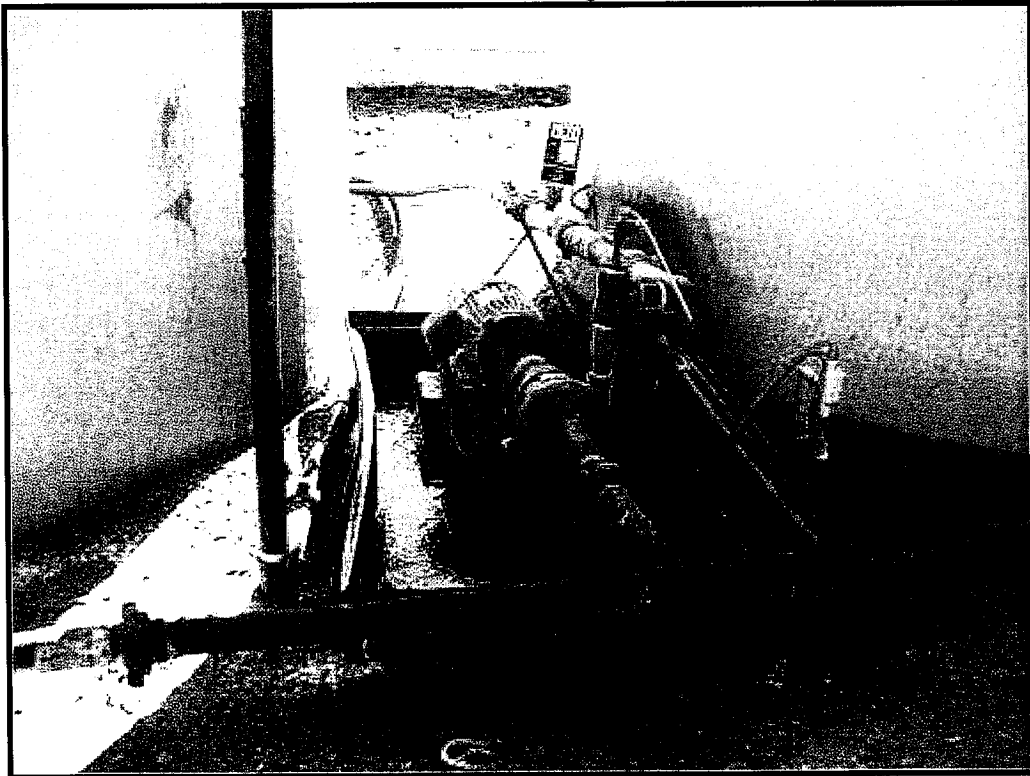

Release point



Release area facing south



Release area facing west

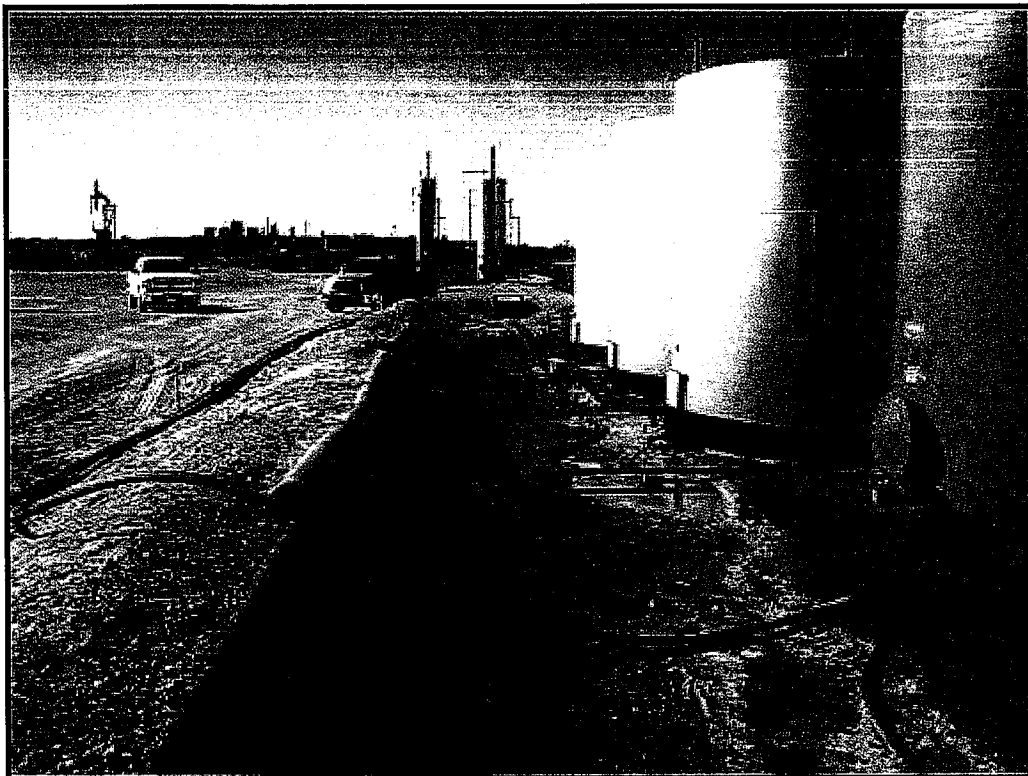

Release area facing east

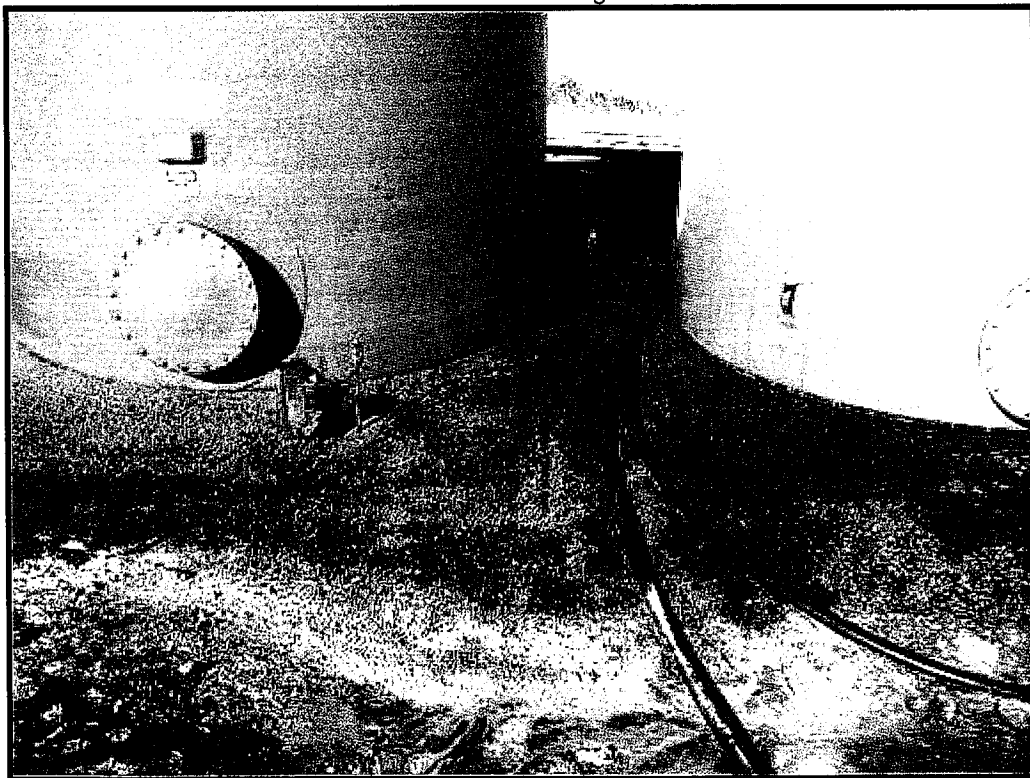

Release area facing north

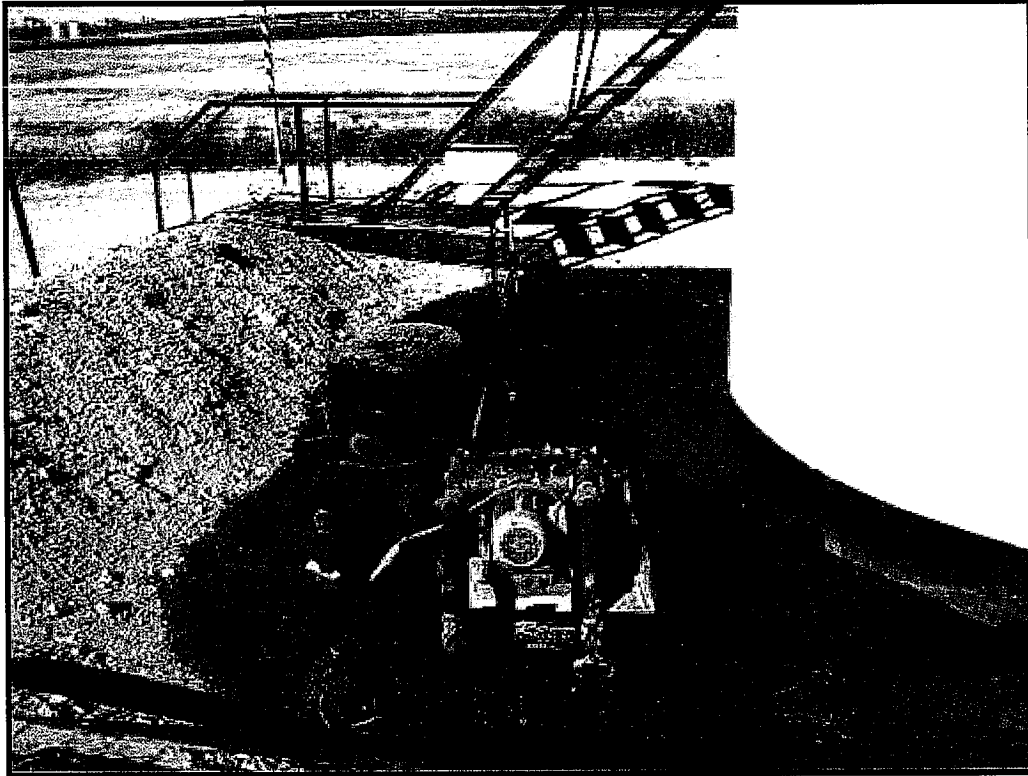

Release area facing north



Release area facing east

Range SCB #3 Battery Site photos 2-10-11



Tank battery area facing west



Test trench #1



Test trench #1 @6' bgs

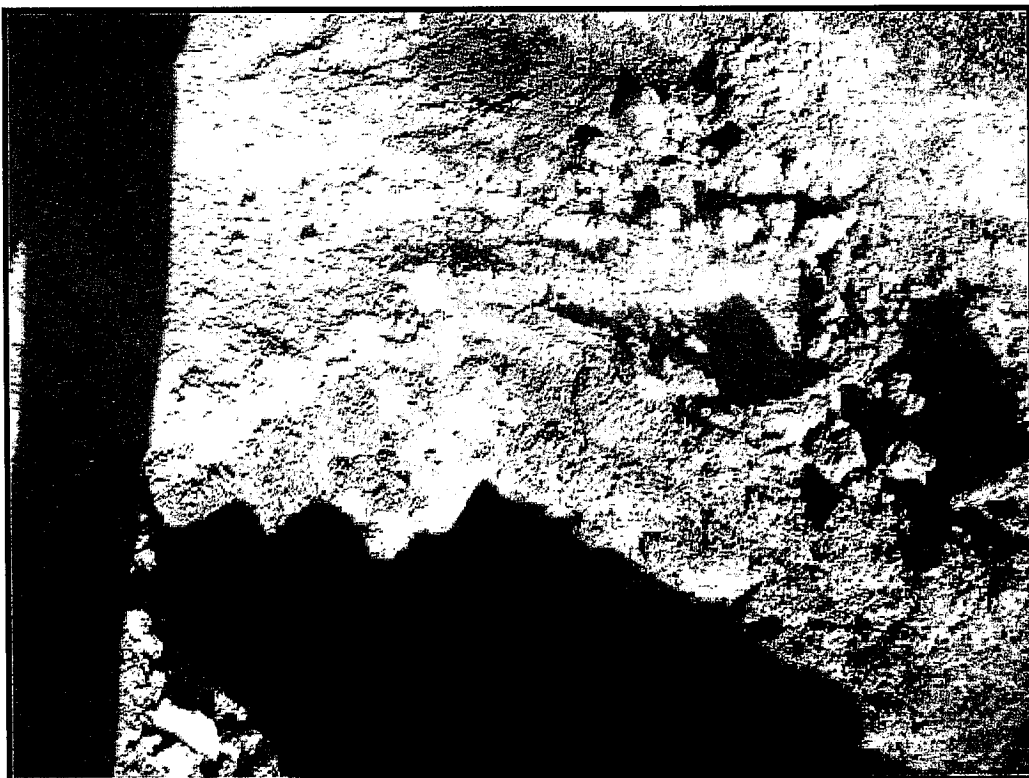

Test trench #1 @ 6' bgs

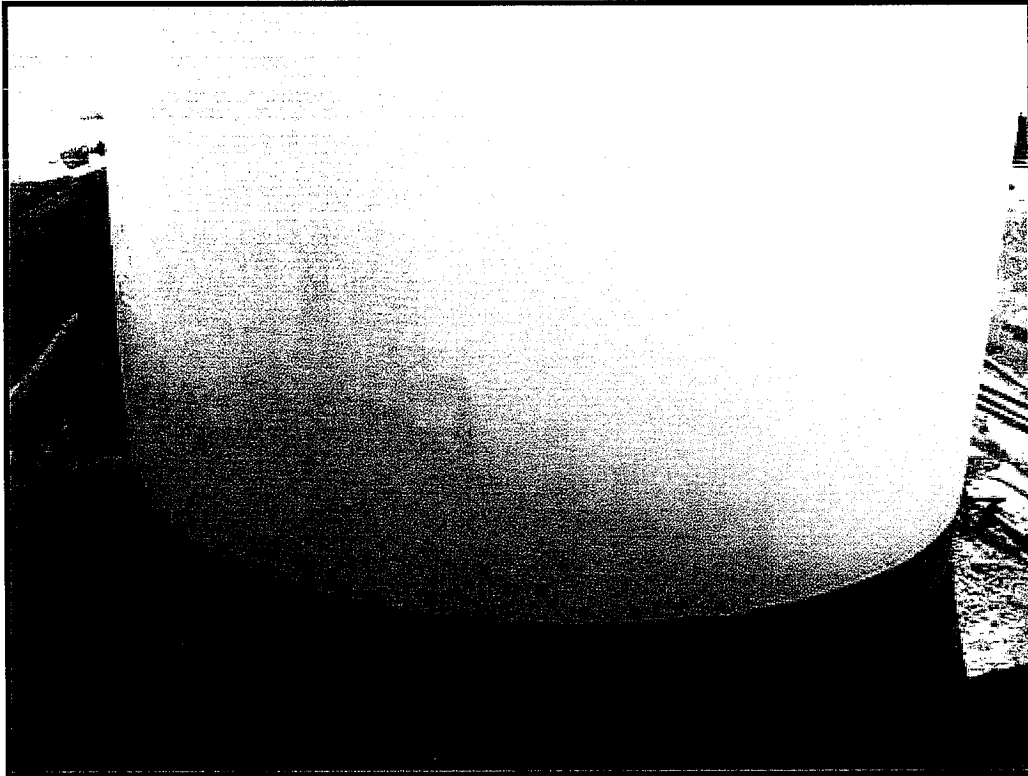

Test trench #2 area



Test trench #2 @6'bgs

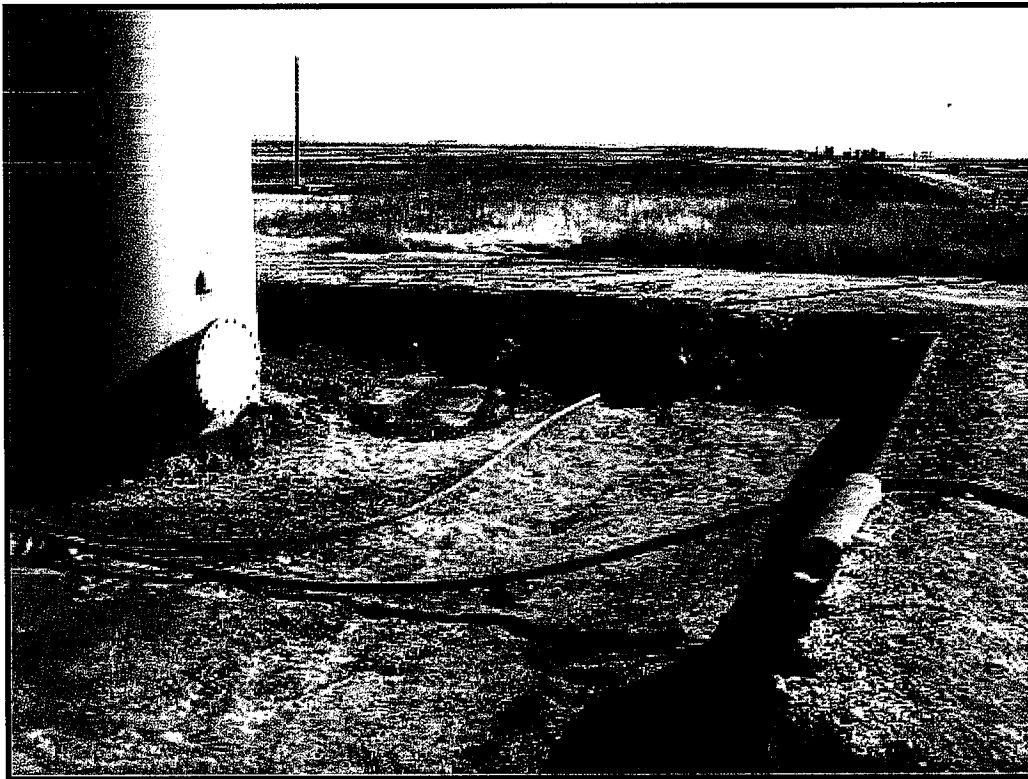

Test trench #1 backfilled

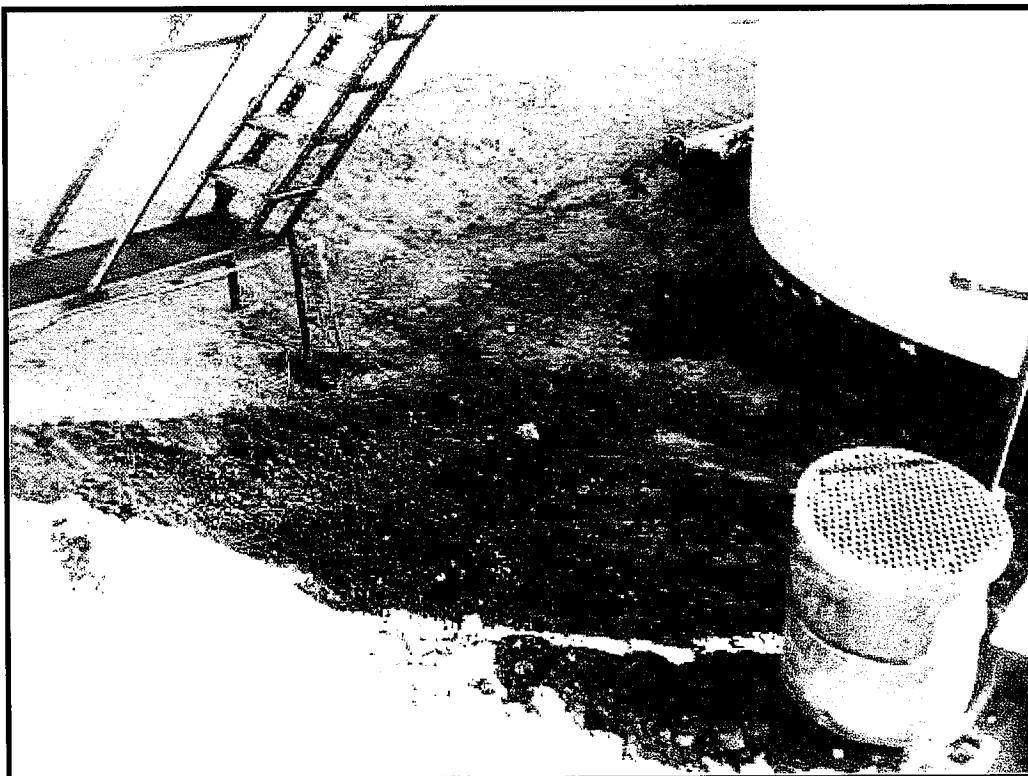

Test trench #2 backfilled

Appendix C

C-141

District I
1625 N. French Dr., Hobbs, NM 88240
District II
1301 W. Grand Avenue, Artesia, NM 88210
District III
1000 Rio Brazos Road, Aztec, NM 87410
District IV
1220 S. St. Francis Dr., Santa Fe, NM 87505

State of New Mexico
Energy Minerals and Natural Resources

Oil Conservation Division
1220 South St. Francis Dr.
Santa Fe, NM 87505

Form C-141
Revised October 10, 2003

Submit 2 Copies to appropriate
District Office in accordance
with Rule 116 on back
side of form

Release Notification and Corrective Action

OPERATOR		<input checked="" type="checkbox"/> Initial Report	<input type="checkbox"/> Final Report
Name of Company	Range Resources Corporation	Contact:	Steve Almager
Address:	100 Throckmorton Ste 1200	Telephone No.:	(575)394-1485
Facility Name:	SCB #3	Facility Type:	Battery
Surface Owner		Mineral Owner	
		Lease No.	

LOCATION OF RELEASE							
Unit Letter	Section	Township	Range	Feet from the	North/South Line	Feet from the	East/West Line
	23	23 S	28 E				
							County
							Eddy

Latitude: 32.29299 N Longitude: 104.05589 W

NATURE OF RELEASE		
Type of Release	Produced Fluids	Volume of Release ~250 bbls
Source of Release	Eroded Union; Pump Failure	Volume Recovered 210 bbls
		Date and Hour of Occurrence
		1/25/11 6 am
Was Immediate Notice Given?	<input checked="" type="checkbox"/> Yes <input type="checkbox"/> No <input type="checkbox"/> Not Required	Date and Hour of Discovery
		1/25/11 6:30 am
By Whom?	Sergio Contreras, SESI	If YES, To Whom?
		Mike Bratcher, NMOC
Was a Watercourse Reached?	<input type="checkbox"/> Yes <input checked="" type="checkbox"/> No	Date and Hour
		1/25/11 2:30 pm
		If YES, Volume Impacting the Watercourse.
If a Watercourse was Impacted, Describe Fully.*		
Describe Cause of Problem and Remedial Action Taken.*		
The union of the tank eroded off, causing the pump to fail and shut off. As a result of the pump failure, approximately 250 bbls of produced fluids was released within the firewalls of the tank battery.		
Describe Area Affected and Cleanup Action Taken.*		
SESI was contacted for assessment. Area will be delineated and an appropriate work plan submitted upon results.		
I hereby certify that the information given above is true and complete to the best of my knowledge and understand that pursuant to NMOC rules and regulations all operators are required to report and/or file certain release notifications and perform corrective actions for releases which may endanger public health or the environment. The acceptance of a C-141 report by the NMOC marked as "Final Report" does not relieve the operator of liability should their operations have failed to adequately investigate and remediate contamination that pose a threat to ground water, surface water, human health or the environment. In addition, NMOC acceptance of a C-141 report does not relieve the operator of responsibility for compliance with any other federal, state, or local laws and/or regulations.		

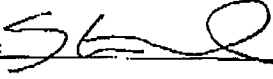
Signature: 		OIL CONSERVATION DIVISION	
Printed Name: Steve Almager		Approved by District Supervisor:	
Title: Production Supervisor II		Approval Date:	Expiration Date:
E-mail Address: salmager@rangeresources.com		Conditions of Approval:	Attached <input type="checkbox"/>
Date: 1/25/11 Phone: (575) 394-1485			

* Attach Additional Sheets If Necessary