

IAP Cover Sheet	Version Name: Period 10
Incident Name: Assault SWD	Period: Period 10 [09/05/2017 06:00 - 09/15/2017 06:00]

Approved By

Deputy Incident Commander: Wittenbach, Stuart 

Incident Action Plan

9/5/17

Notes

Period 10 Incident Action Plan (0600_09/05/2017 - 0600_09/15/2017 -) *This Operational Period will cover a eriod of 264 Hours*

Overview



Weather Report			Version Name: Period 10		
Incident Name: Assault SWD			Period: Period 10 [09/05/2017 06:00 - 09/15/2017 06:00]		
Present Conditions					
Weather Conditions as of 09/05/2017 08:53					
Data Entered Manually					
Humidity (%) : 63 Wind Speed : 9.00 MPH Wind Direction (from) : NNW Temperature : 68.00 F Visibility : 10.00 MI Current Speed : Current Direction (to) : Water Temperature :			Pressure : 30.03 IN Dew Point : 55.00 Feels Like : 68.00 UV Index : Wave Height : Wave Direction : Swell Height : Swell Interval :		
Sunny					
Forecast Date	Wind	Temp Hi/Lo	% Precip	Sunrise/Sunset	Notes
Tue 09/05/2017	9.00 MPH N	91.00 F	4.00		Mostly Sunny
	12.00 MPH ENE	63.00 F	4.00		Mostly Clear
Wed 09/06/2017	10.00 MPH NNE	82.00 F	4.00		Mostly Sunny
	8.00 MPH ESE	63.00 F	6.00		Mostly Clear
Thu 09/07/2017	9.00 MPH E	90.00 F	6.00		Mostly Sunny
	11.00 MPH SSE	64.00 F	6.00		Mostly Clear
Fri 09/08/2017	10.00 MPH SSE	91.00 F	4.00		Mostly Sunny
	12.00 MPH SE	63.00 F	4.00		Mostly Clear
Sat 09/09/2017	11.00 MPH SE	91.00 F	4.00		Mostly Sunny
	11.00 MPH ESE	63.00 F	4.00		Mostly Clear
Sun 09/10/2017	11.00 MPH ESE	90.00 F	3.00		Sunny
	10.00 MPH SE	63.00 F	3.00		Mostly Clear
Mon 09/11/2017	8.00 MPH ESE	91.00 F	6.00		Mostly Sunny
	8.00 MPH SE	77.00 F	6.00		Mostly Clear
Tue 09/12/2017	14.00 MPH NNW	91.00 F	8.00		Partly Cloudy
	7.00 MPH ENE	72.00 F	8.00		Clear
Wed 09/13/2017	7.00 MPH SSE	93.00 F	0.00		Mostly Sunny
Weather Report			Prepared By Firouzi, Candice, Updated 09/05/2017 09:38 GMT -6: PP		
INCIDENT ACTION PLAN SOFTWARE™		Printed 09/05/2017 09:38 GMT -6:00	Page 1 of 2		© TRG

Weather Report				.Version Name: Period 10	
Incident Name: Assault SWD				Period: Period 10 [09/05/2017 06:00 - 09/15/2017 06:00]	
Wed 09/13/2017	9.00 MPH SE	77.00 F	0.00		Partly Cloudy
Thu 09/14/2017	9.00 MPH SSW	97.00 F	0.00		Partly Cloudy
	3.00 MPH WNW	88.00 F	13.00		Partly Cloudy with Isolated Showers

Tides



Midland - Assault SWD Gathering Line Incident Situation Status Map

8/9/2017 At 07:00



Scale: 1:50,000

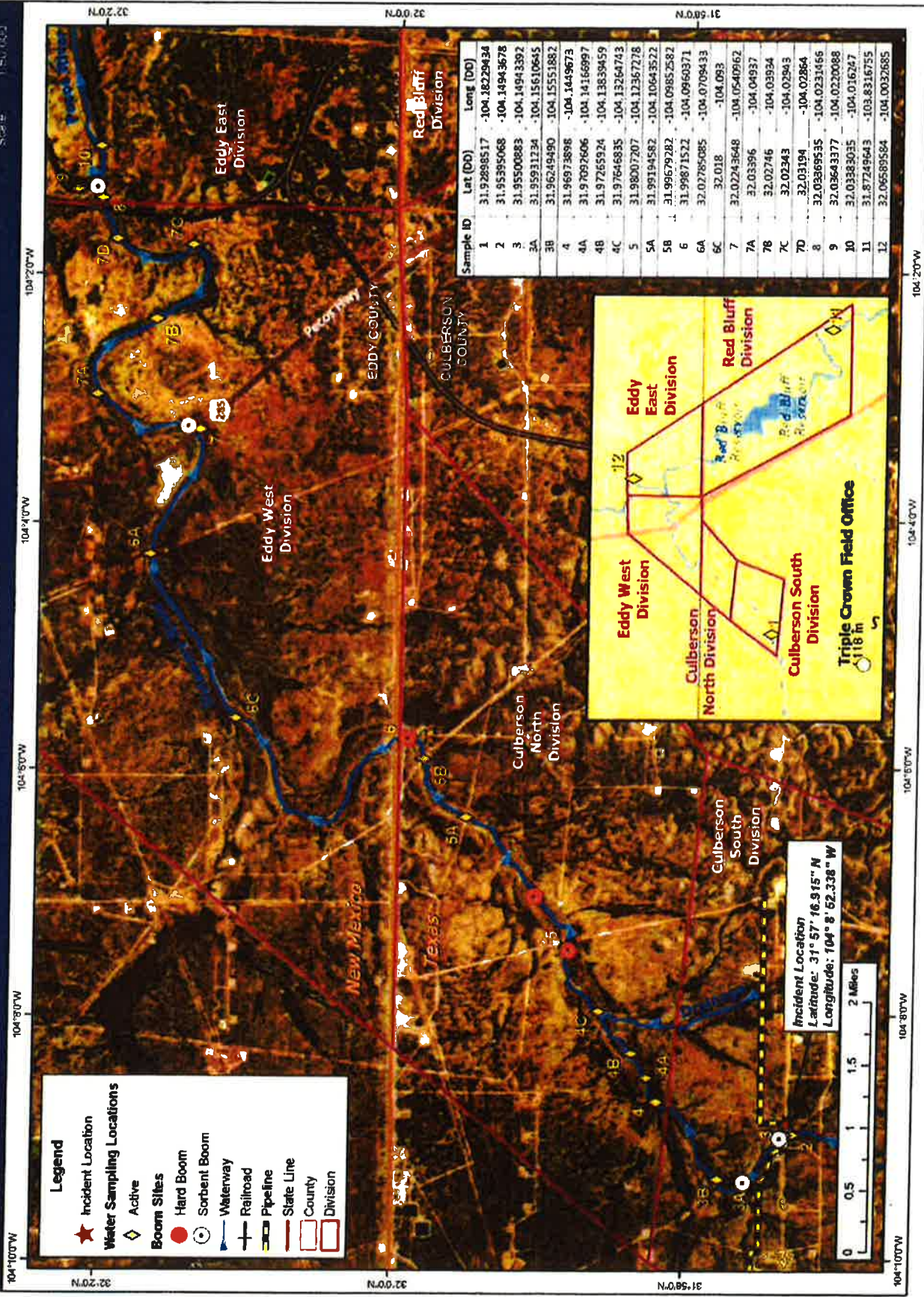

Sample ID	Lat (DD)	Long (DD)
1	31.92898517	-104.18229434
2	31.95395068	-104.14943678
3	31.95500883	-104.14943392
3A	31.95931234	-104.15610645
3B	31.96249490	-104.15551882
4	31.96973898	-104.1449673
4A	31.97092606	-104.14166997
4B	31.97265924	-104.13839459
4C	31.97646835	-104.1324743
5	31.98007207	-104.12367278
5A	31.99194582	-104.10643522
5B	31.99679282	-104.09852582
6	31.99871522	-104.09660371
6A	32.02785085	-104.0709433
6C	32.018	-104.093
7	32.02243648	-104.05409162
7A	32.03396	-104.04937
7B	32.02746	-104.03934
7C	32.02343	-104.02943
7D	32.03194	-104.02864
8	32.03869535	-104.0231466
9	32.03643377	-104.0220088
10	32.03383035	-104.016247
11	31.87249643	-103.8316755
12	32.06589584	-104.0032685





Midland - Assault SWD Gathering Line Incident Situation Status Map

8/9/2017 At 07:00



Scale 1:50,000

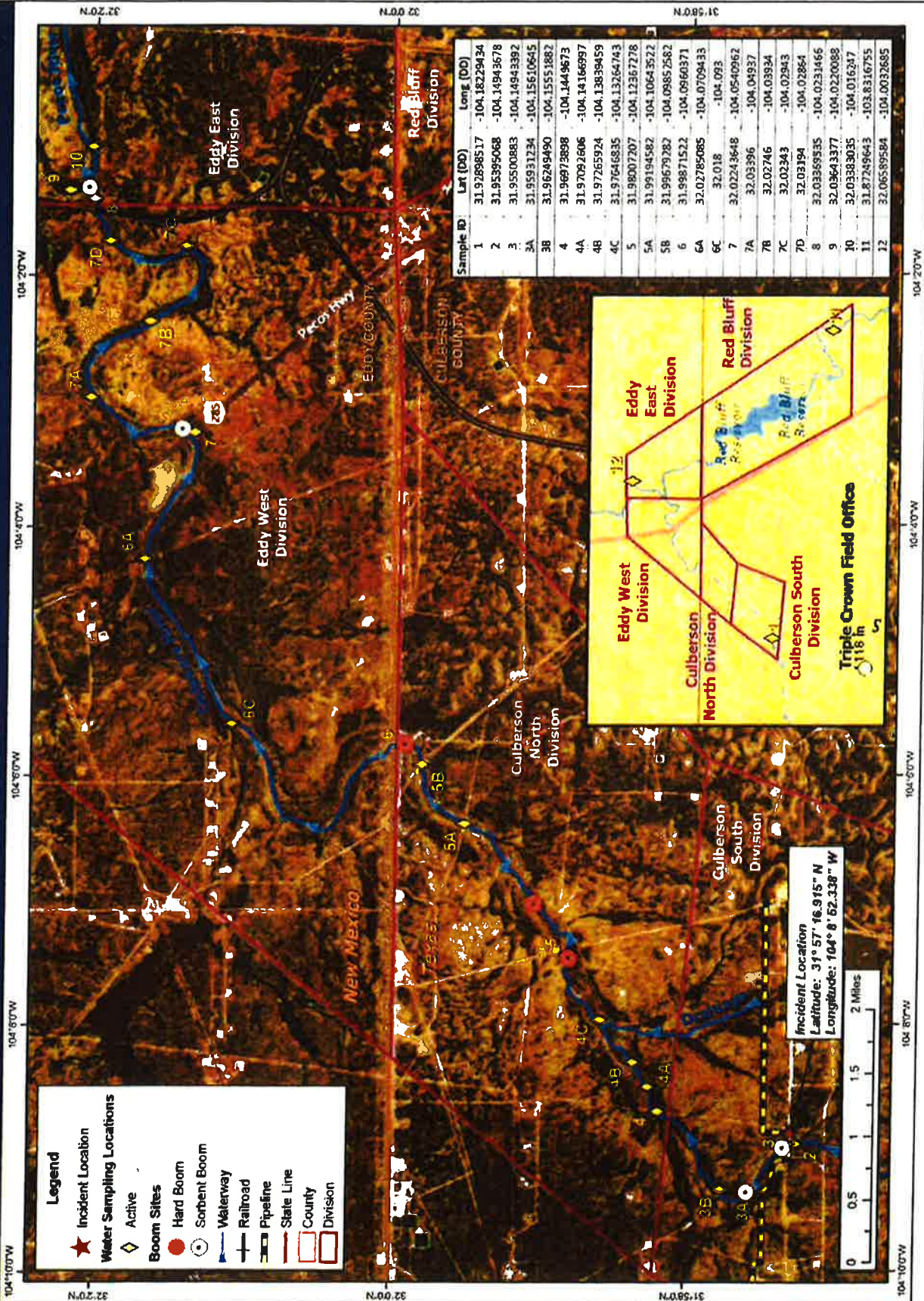



Midland - Assault SWD Gathering Line Incident Division Overview Map



ICS 202 - Incident Objectives		Version Name: Period 10	
Incident Name: Assault SWD		Period: Period 10 [09/05/2017 06:00 - 09/15/2017 06:00]	
Objective(s)			
Ensure the Safety of the public and Response Personnel			
Maximize Protection of Environmentally-Sensitive Areas			
Contain and Recover Spilled Material			
Manage Coordinated Response Effort			
Keep Stakeholders Informed of Response Activities			
Operational Period Command Emphasis (Safety Message, Priorities, Key Decisions/Directions)			
<p>Safety of all on-site personnel is utmost priority. Stop work authority will be utilized at all times.</p> <p>ocate and remove any identified hydrocarbons on the river.</p> <p>ampling of the river water will be conducted M,W,F and according to XEC protocol.</p> <p>ponse workers will continually observe for any wildlife/fisheries impacts.</p> <p>/ observations will be reported immediately to the Command Staff.</p>			
Incident Action Plan Components			
<input checked="" type="checkbox"/>	ICS 202 - General Response Objectives	<input checked="" type="checkbox"/>	ICS 206 - Medical Plan
<input type="checkbox"/>	ICS 202A - Command Direction	<input checked="" type="checkbox"/>	ICS 207 - Organization Chart
<input type="checkbox"/>	ICS 203 - Organization Assignment List	<input checked="" type="checkbox"/>	ICS 208 - Site Safety Plan
<input checked="" type="checkbox"/>	ICS 204 - Assignment List	<input checked="" type="checkbox"/>	ICS 220 - Air Operations Summary
<input type="checkbox"/>	ICS 205 - Communications Plan	<input checked="" type="checkbox"/>	Map / Chart
<input checked="" type="checkbox"/>	ICS 205a - Communications List	<input checked="" type="checkbox"/>	Weather Forecast
ICS 202 - Incident Objectives		Prepared By Firouzi, Candice, Updated 08/31/2017 08:36 GMT -6: PP	
INCIDENT ACTION PLAN SOFTWARE™	Printed 08/31/2017 08:37 GMT -6:00	Page 1 of 1	© TRG

ICS 204 - Assignment List		Group: Sampling Group		
Incident Name: Assault SWD		Period: Period 10 [09/05/2017 06:00 - 09/15/2017 06:00]		
Operations Personnel				
Position	Name	Affiliation	Contact Number(s)	Work Shift
Operations Section Deputy	Barton, Kim	Cimarex	432-853-4472	Day Shift
Operations Section Chief	Leatherwood, Josh	Cimarex	432-741-0179	Day Shift
Planning Section Chief	Alderman, Christie	Cimarex	432-620-1982	Day Shift
Operations Section Chief	Leatherwood, Josh	Cimarex	432-741-0179	
Deputy Operations Section Chief	Barton, Kim			
Talon Sampling Team	Adkins, David	Talon LPE	(575) 441-4835	Day Shift
NTG Sampling Team	Charanza, Trey	NTG	281-682-9932	Day Shift
NTG Sampling Team	Brown, Brandon	NTG	832-361-9568	Day Shift
Resources Required				
Area Of Operation	Resource Kind	Description	Quantity	Size
Sampling Group	Manpower: Responder	Manpower: Responder	4 each	
Sampling Group	UTV	UTV	4 each	
Sampling Group	Equipment: Small	Water Sampling Kit	4 each	
Assignments				
<p>Sampling Schedule Starting 8/21/2017 M,W,F no weekend</p> <p>Utilize UTVs to access the waterway and continue water sampling of all marked sampling locations. Provide samples to ICP for transport to Permian Basin Environmental Labs for analysis.</p> <p>Talon will conduct sampling of the following locations: Sampling Locations: 1, 2, 3, 3a, 3b, 4, 4a, 4b, 4c, 5, 5a, 5b Located in Texas*</p> <p>ITG will conduct sampling of the following locations: Sampling Locations: 6, 6a, 6c, 7, 7a, 7b, 7c, 7d, 8, 9, 10, 11, 12 Located in New Mexico EXCEPT for location 11 in Texas*</p>				
Communications				
Name / Function	Contact Details			
Radio Ch: Repeater				
Special Environmental Considerations				
Responders should be aware of plants and wildlife. Caution is advised while working in environmentally sensitive areas to minimize operational impacts. If impacted wildlife is observed; notify supervisor and Incident Management Team.				
Special Site-Specific Safety Considerations				
Ensure pre-job safety meetings are conducted and JSAs are completed identifying all potential hazards prior to commencing operations. Reference ICS-208 Site Safety Plan for specifics and emergency contact information.				
ICS 204 - Assignment List		Prepared By Lumpkin, Kyle, Updated 08/22/2017 13:42 GMT -6:00 PF		
INCIDENT ACTION PLAN SOFTWARE™	Printed 08/31/2017 08:39 GMT -6:00	Page 1 of 1	© TRG	



Assault SWD Gathering Line Incident Sampling Locations



Scale: 1:180,000

Sample ID	Lat (DD)	Long (DD)	Division
1	31.92898517	-104.18229434	Culberson South
2	31.95395068	-104.14943678	Culberson South
3	31.95500883	-104.14943392	Culberson South
3A	31.95931234	-104.15610645	Culberson South
3B	31.96249490	-104.15551882	Culberson South
4	31.96973898	-104.1449673	Culberson North
4A	31.97092606	-104.14166997	Culberson North
4B	31.97265924	-104.13839459	Culberson North
4C	31.97646835	-104.13264743	Culberson North
5	31.98007207	-104.12367278	Culberson North
5A	31.99194582	-104.10643522	Culberson North
5B	31.99679282	-104.09852582	Culberson North
6	31.99871522	-104.0960371	Culberson North
6A	32.02785085	-104.0709433	Eddy West
6C	32.018	-104.093	Eddy West
7	32.02243648	-104.0540962	Eddy West
7A	32.03396	-104.04937	Eddy West
7B	32.02746	-104.03934	Eddy West
7C	32.02343	-104.02943	Eddy West
7D	32.03194	-104.02864	Eddy West
8	32.03369535	-104.0231466	Eddy East
9	32.03643377	-104.0220088	Eddy East
10	32.03383035	-104.016247	Eddy East
11	31.87249643	-103.8316755	Red Bluff
12	32.06589584	-104.0032685	Eddy East



Midland - Assault SWD Gathering Line Incident Sampling Map - Culberson Divisions



Scale 1:55,000

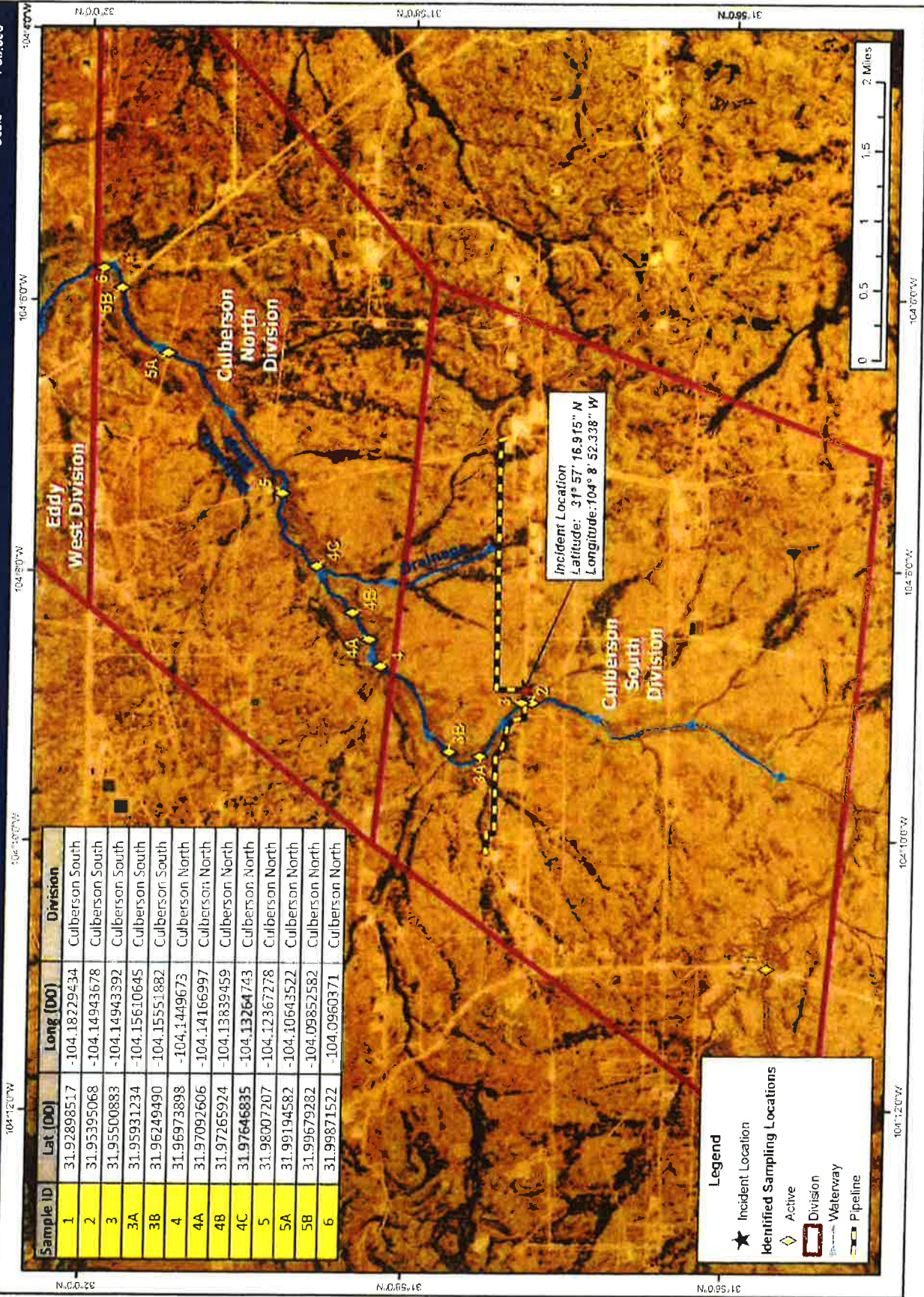



Midland - Assault SWD Gathering Line Incident
 Sampling Map - Eddy / Red Bluff Divisions



Sample ID	Lat (NAD83)	Long (NAD83)	Division
6A	32.02785085	-104.0709433	Eddy West
6C	32.018	-104.093	Eddy West
7	32.02243648	-104.0540962	Eddy West
7A	32.03396	-104.04937	Eddy West
7B	32.02746	-104.03934	Eddy West
7C	32.02343	-104.02943	Eddy West
7D	32.03194	-104.02864	Eddy West
8	32.03369535	-104.0231466	Eddy East
9	32.03643377	-104.0220088	Eddy East
10	32.03383035	-104.016247	Eddy East
11	31.87249643	-103.8316755	Red Bluff
12	32.06589584	-104.0032685	Eddy East

Legend

Identified Sampling Locations

- Active (Yellow Diamond)
- Division (Red Outline)
- Waterway (Blue Line)

Incident Name: Assault SWD Period: Period 10 [09/05/2017 06:00 - 09/15/2017 06:00]

Local Communications Information						
Name	Incident Assigned Position	Mobile Phone	Work Phone	Email	Notes	
Alderman, Christine	Planning Section Chief	432-853-7059	432-620-1982	calderman@cimarex.com		
Barron, Austin	GIS Technical Support	713-725-9685	281-880-5000	abarron@responsegroupinc.com		
Barton, Kim	Deputy Operations Section Chief	432-853-4472	432-620-1952	kbarton@cimarex.com		
Brown, Brandon	NTG Sampling Team	832-361-9568	281-872-9300	bbrown@ntglobal.com		
Charanza, Trey	NTG Sampling Team	281-682-9932	281-872-9300	tcharanza@ntglobal.com		
Crawford, Amithy	Liaison Officer		432-620-1909	acrawford@cimarex.com		
Davis, Tiffani	Technical Specialist	918-637-0348	918-560-7209	tdavis@cimarex.com		
Freemyer, Steve	Logistics Section Chief	(918) 439-6420	918-560-72266	sfreemyer@cimarex.com		
Garza, Gloria	Safety Officer	432-234-3204	432-620-1963	ggarza@cimarex.com		
Johnson, Krista	Public Information Officer	303-285-4964	303-285-4964	kjohnson@cimarex.com		
Kawaoka, Paul	Finance Section Chief		918-295-1827	PKawaoka@cimarex.com		
Leatherwood, Josh	Operations Section Chief	432-741-0179	432-620-1981	jleatherwood@cimarex.com		
Lumpkin, Kyle	Technical Support	281-795-1353	281-880-5000	klumpkin@responsegroupinc.com		
Montoya, Justin (Tell)	Safety Officer	575-749-0009	432-653-3866			
Pollard, David	Protection & Recovery Branch Director	918-384-9077				
Schmalz, Sharon	Wildlife Branch Director	281-731-8826		SharonSchmalz@WildlifeCenterofTexas.org		
Simonton, Steve	Incident Commander	918-633-9927	918-295-1710	ssimonton@cimarex.com		
Sirgo, Blake	Deputy Incident Commander	432-301-2368	432-571-7869	bsirgo@cimarex.com		
Smith, Brady	Logistics Section Chief	505-506-7116	432-571-7711	brsmith@cimarex.com		
Tannehill, Lance	Technical Support	985-249-9002	281-880-5000	ltannehill@responsegroupinc.com		
Waeger, Sheldon	Deputy Planning Section Chief	918-557-4177	918-560-7157	swaeger@cimarex.com		
Wittenbach, Stuart	Deputy Incident Commander	(918) 404-1084	918-560-7257	swittenbach@cimarex.com		

ICS 206 - Medical Plan				Version Name: Period 10				
Incident Name: Assault SWD				Period: Period 10 [09/05/2017 06:00 - 09/15/2017 06:00]				
Medical Aid Stations								
<i>Name</i>	<i>Location</i>	<i>Paramedic On Site</i>	<i>Phone</i>	<i>Radio</i>				
Assault Staging Area		<input type="checkbox"/>		Repeater				
Transportation (Ground and/or Air Ambulance Services)								
<i>Ambulance Service</i>	<i>Location</i>	<i>Phone</i>	<i>Radio</i>	<i>Air</i>	<i>ALS</i>			
Carlsbad Air Ambulance	-104.18369 31.95551	Ph1: 1-800-800-0900		<input checked="" type="checkbox"/>	<input type="checkbox"/>			
Carlsbad Ambulance		Ph1: 575-885-2111		<input type="checkbox"/>	<input type="checkbox"/>			
Hospitals								
<i>Hospital</i>	<i>Location</i>	<i>Phone</i>	<i>Radio</i>	<i>Air Travel Time</i>	<i>Ground Travel Time</i>	<i>Trauma Center</i>	<i>Helipad</i>	<i>Burn Center</i>
Carlsbad Hospital		Ph1: 575-887-4100		min	min		<input checked="" type="checkbox"/>	<input type="checkbox"/>
Special Medical Emergency Procedures								
<p>Helipads located at Triple Crown Field Office</p> <p>North Pad</p> <p>Southeast Corner of the North Culberson Frac Pond on the north side of the Delaware River</p> <p>UGS 84: N31.9440348°, W104.1827598°</p> <p>UGS 84: N31° 56' 38.525", W104° 10' 57.935"</p> <p>South Pad</p> <p>Directly West of the Triple Crown Office</p> <p>UGS 84: N31.8363284°, W104.2181593°</p> <p>UGS 84: N31° 50' 10.782", W104° 13' 5.374"</p>								
ICS 206 - Medical Plan				Prepared By Firouzi, Candice, Updated 08/31/2017 08:41 GMT -6: PF				
INCIDENT ACTION PLAN SOFTWARE™		Printed 08/31/2017 08:41 GMT -6:00		Page 1 of 1		© TRG		

ICS 207 - Organization Chart

Version Name: Period 10

Incident Name: Assault SWD

Period: Period 10 [09/05/2017 06:00 - 09/15/2017 06:00]

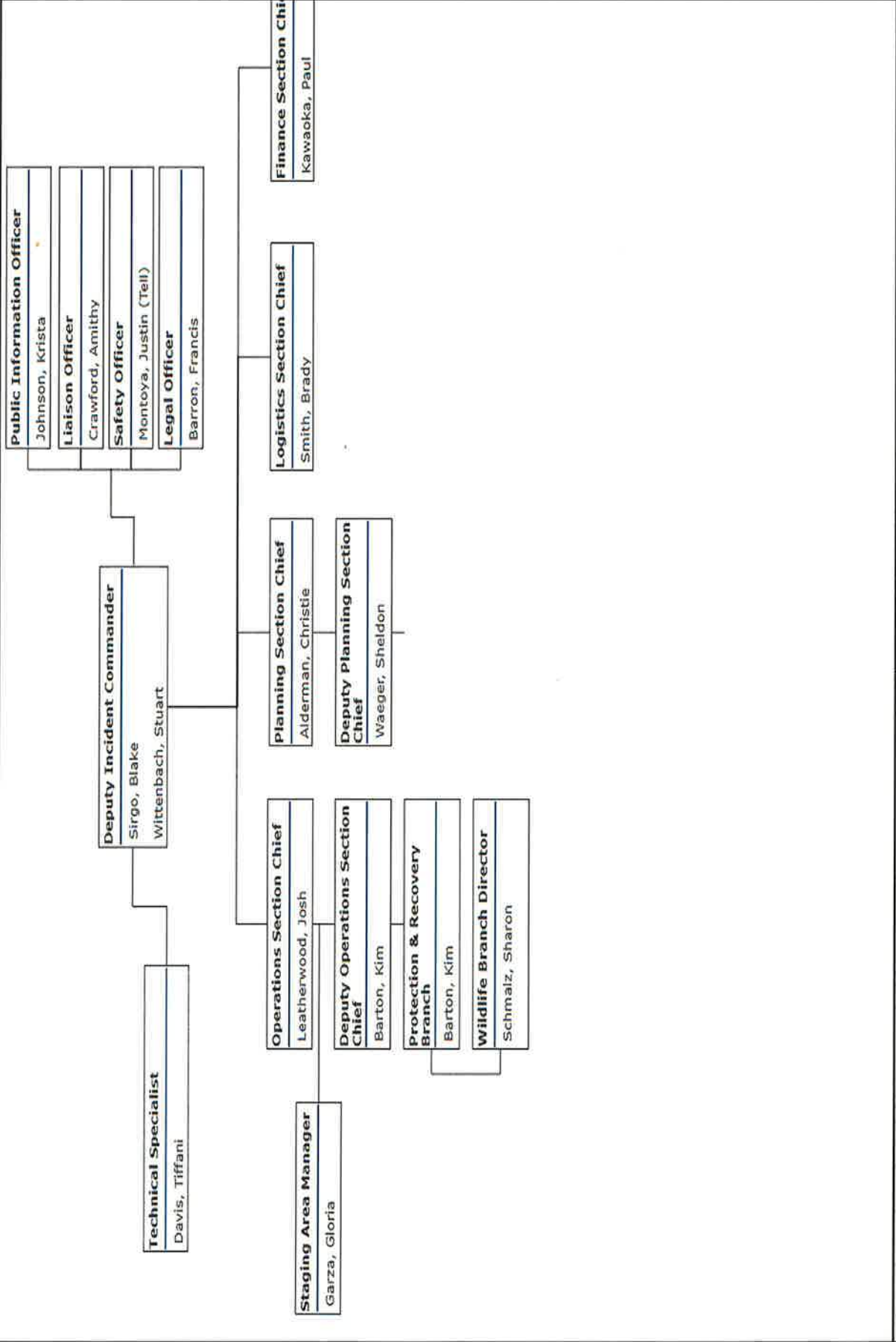

ICS 207 - Organization Chart

Prepared By Firouzi, Candice, Updated 08/31/2017 08:43 GMT -6: PP

Printed 08/31/2017 08:43 GMT -6:00

Page 1 of 1

© TRG

ICS 207 - Organization Chart

Version Name: September Operations

Incident Name: Assault SWD

Period: Period 10 [09/05/2017 06:00 - 09/15/2017 06:00]

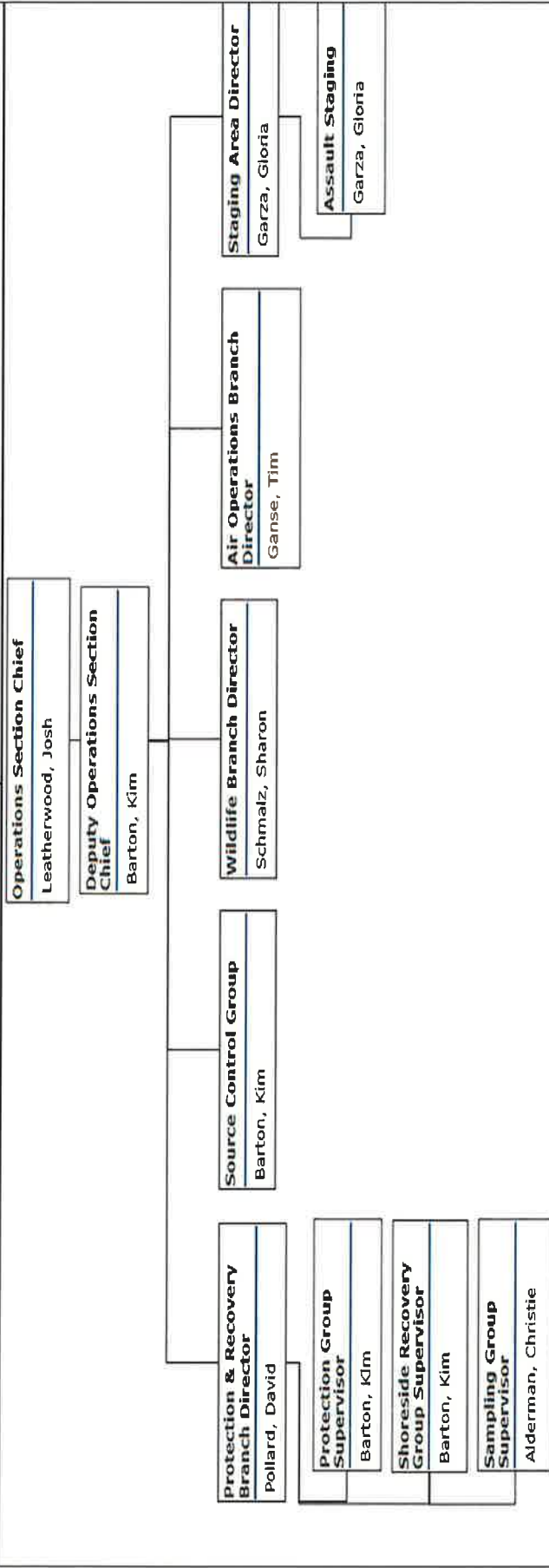

ICS 207 - Organization Chart

Prepared By Davis, Tiffani, Updated 08/31/2017 08:44 GMT -6:00 PP

Printed 08/31/2017 08:44 GMT -6:00

Page 1 of 1

© TRG

ICS 208 - Site Safety Plan				Version Name: Period 10				
Incident Name: Assault SWD				Period: Period 10 [09/05/2017 06:00 - 09/15/2017 06:00]				
Applies to Site:								
Site Characterization								
Water	Delaware River		Land			Weather	Partly Cloudy	
Wave Height			Land Use			Air Temp	86.00 Fahrenheit	
Speed	11.5 CFS				Wind Speed	6.00 mph		
Direction					Direction	N		
Site Hazards								
Yes	No	Hazards	Yes	No	Hazards	Yes	No	Hazards
<input checked="" type="checkbox"/>	<input type="checkbox"/>	Boat Safety	<input type="checkbox"/>	<input type="checkbox"/>	Fire, Explosion, In-situ Burning	<input checked="" type="checkbox"/>	<input type="checkbox"/>	Pump Hose
<input type="checkbox"/>	<input type="checkbox"/>	Chemical Hazards	<input checked="" type="checkbox"/>	<input type="checkbox"/>	Heat Stress	<input checked="" type="checkbox"/>	<input type="checkbox"/>	Slips, Trips, and Falls
<input type="checkbox"/>	<input type="checkbox"/>	Cold Stress	<input type="checkbox"/>	<input type="checkbox"/>	Helicopter Operations	<input type="checkbox"/>	<input type="checkbox"/>	Steam and Hot Water
<input type="checkbox"/>	<input type="checkbox"/>	Confined Spaces	<input checked="" type="checkbox"/>	<input type="checkbox"/>	Lifting	<input type="checkbox"/>	<input type="checkbox"/>	Trenching/Excavation
<input type="checkbox"/>	<input type="checkbox"/>	Drum Handling	<input checked="" type="checkbox"/>	<input type="checkbox"/>	Motor Vehicles	<input checked="" type="checkbox"/>	<input type="checkbox"/>	UV Radiation
<input checked="" type="checkbox"/>	<input type="checkbox"/>	Equipment Operations	<input type="checkbox"/>	<input type="checkbox"/>	Noise	<input type="checkbox"/>	<input type="checkbox"/>	Visibility
<input type="checkbox"/>	<input type="checkbox"/>	Electrical Operations	<input type="checkbox"/>	<input type="checkbox"/>	Overhead/Buried Utilities	<input checked="" type="checkbox"/>	<input type="checkbox"/>	Weather
<input checked="" type="checkbox"/>	<input type="checkbox"/>	Fatigue	<input checked="" type="checkbox"/>	<input type="checkbox"/>	Plants/Wildlife	<input checked="" type="checkbox"/>	<input type="checkbox"/>	Work Near Water
Air Monitoring Limits								
Oxygen Level			Hydrogen Sulfide			Total Hydrocarbons		
LEL			Benzene					
Engineering Controls								
<input checked="" type="checkbox"/>	Source of release secured		<input checked="" type="checkbox"/>	Valve(s) closed		<input type="checkbox"/>	Energy sources locked/tagged out	
<input type="checkbox"/>	Site secured		<input type="checkbox"/>	Facility shut down				
Personal Protective Equipment Required								
<input type="checkbox"/>	Impervious suit		<input checked="" type="checkbox"/>	Flame resistant clothing		<input checked="" type="checkbox"/>	Eye protection	
<input type="checkbox"/>	Inner gloves		<input checked="" type="checkbox"/>	Hard hats		<input checked="" type="checkbox"/>	Personal flotation	
<input checked="" type="checkbox"/>	Outer gloves		<input type="checkbox"/>	Respirators		<input checked="" type="checkbox"/>	Boots	
Additional Control Measures Established								
<input type="checkbox"/>	Decontamination		<input type="checkbox"/>	Illumination		<input type="checkbox"/>	Additional stations established	
<input type="checkbox"/>	Sanitation		<input type="checkbox"/>	Medical surveillance		<input type="checkbox"/>	Facilities provided	
Work Plan								
<input checked="" type="checkbox"/>	Booming		<input type="checkbox"/>	Excavation		<input type="checkbox"/>	Hot work	
<input checked="" type="checkbox"/>	Skimming		<input type="checkbox"/>	Heavy equipment		<input type="checkbox"/>	Appropriate permits used	
<input type="checkbox"/>	Vac trucks		<input checked="" type="checkbox"/>	Sorbent pads				
<input type="checkbox"/>	Pumping		<input type="checkbox"/>	Patching				
Training								
<input checked="" type="checkbox"/>	Verified site workers trained per local/federal regulatory requirements			Training Requirements				
ICS 208 - Site Safety Plan								
Prepared By Firouzi, Candice, Updated 08/31/2017 08:45 GMT -6: PP								
INCIDENT ACTION PLAN SOFTWARE™		Printed 08/31/2017 08:46 GMT -6:00		Page 1 of 2		© TRG		

ICS 208 - Site Safety Plan			Version Name: Period 10		
Incident Name: Assault SWD			Period: Period 10 [09/05/2017 06:00 - 09/15/2017 06:00]		
Organization					
<i>Position</i>	<i>Name</i>	<i>Telephone/Radio</i>	<i>Position</i>	<i>Name</i>	<i>Telephone/Radio</i>
Deputy Incident Commander	Wittenbach, Stuart	(918) 404-1084	Operations Section Chief	Leatherwood, Josh	432-741-0179
Safety Officer	Garza, Gloria	432-234-3204			
Emergency Plan					
<input type="checkbox"/>	Fire Prevention Plan	<input type="checkbox"/>	Evacuation Plan		
<input type="checkbox"/>	Alarm System	<input type="checkbox"/>	First Aid Location		
Notifications					
<i>Facility</i>		<i>Phone</i>	<i>Facility</i>		<i>Phone</i>
<input checked="" type="checkbox"/>	Hospital	Carlsbad Hospital	575-887-4100	<input checked="" type="checkbox"/>	Fire
<input checked="" type="checkbox"/>	Ambulance	Carlsbad Ambulance	575-885-2111	<input checked="" type="checkbox"/>	Law Enforcement
<input checked="" type="checkbox"/>	Air Ambulance	Carlsbad Ambulance	1-800-800-0900	<input type="checkbox"/>	Emergency Response/Rescue
					Carlsbad Fire Dept
					Carlsbad Police Dept
Initial Briefing					
<input type="checkbox"/>	Initial safety briefing prepared for each site				
ICS 208 - Site Safety Plan			Prepared By Firouzi, Candice, Updated 08/31/2017 08:45 GMT -6: PP		
INCIDENT ACTION PLAN SOFTWARE™		Printed 08/31/2017 08:46 GMT -6:00	Page 2 of 2	© TRG	

ICS 220 - Air Operations		Version Name: Period 10	
Incident Name: Assault SWD		Period: Period 10 [09/05/2017 06:00 - 09/15/2017 06:00]	
Sunrise	Sunset	Ready Alert Aircraft	
08/09/2017 06:17	08/09/2017 19:48	Medivac	
Remarks (safety notes, hazards, air operations special equipment, etc)			
One sUAS will be on stand-by for Period 10 Helo will support on a 1x per week flight unless otherwise needed			
Personnel			
Position	Name	Phone	
Deputy Operations Section Chief	Barton, Kim	432-620-1952	FM
Operations Section Chief	Leatherwood, Josh	432-620-1981	
Frequencies			
		AM	
	118.05		
	118.7		
	121.1		
	121.9		
	124.6		
	126.8		
Helicopters			
FAA N#	Category	Make/Model	Base
	Drone (Quad-copter)	DJI Phantom 4-6	Home Base/Operational Area (s)
	Helo	Lange Helicopters (Tail #N7528R)	Lange Helo Base (San Angelo, TX)
	Drone (Quad-copter)	DJI Phantom 4-5	Home Base/Operational Area (s)
Task / Mission / Assignment			
Function	Name of Personnel or Cargo or Instructions for Tactical Aircraft	Mission Start	Fly From
	Kyle Lange (helo pilot)		Delaware & Pecos Rivers
118.7	Kyle Lumpkin (sUAS Pilot)		Eddy Division
			Well pad east of Staging Area
			Incident Location and Operational area(s)
ICS 220 - Air Operations			
Incident Name: Assault SWD		Period: Period 10 [09/05/2017 06:00 - 09/15/2017 06:00]	
Printed 08/31/2017 08:48 GMT -6:00		Page 1 of 1	
Prepared By Firouzi, Candice, Updated 08/31/2017 08:48 GMT -6: PP		© TRG	

ICS 230 - Daily Meeting Schedule		Version Name: Overall Meeting Schedule	
Incident Name: Assault SWD		Period: Period 10 [09/05/2017 06:00 - 09/15/2017 06:00]	
Meeting Name & Date/Time	Purpose	Attendees	Location
CMST Incident Status Update Briefing 09/07/2017 17:00	Provides the On-Scene Commander, Crisis Manager, Crisis Advisor, Chief of Staff and Function Leads with information regarding the incident situation, the resources allotted for the incident and situation needs.		
CMST Incident Status Update Briefing 09/14/2017 17:00	Provides the On-Scene Commander, Crisis Manager, Crisis Advisor, Chief of Staff and Function Leads with information regarding the incident situation, the resources allotted for the incident and situation needs.		
ICS 230 - Daily Meeting Schedule		Prepared By IAP Support, Updated 09/05/2017 09:48 GMT -6:00 PP	
INCIDENT ACTION PLAN SOFTWARE™		Printed 09/05/2017 09:48 GMT -6:00	Page 1 of 1 © TRG