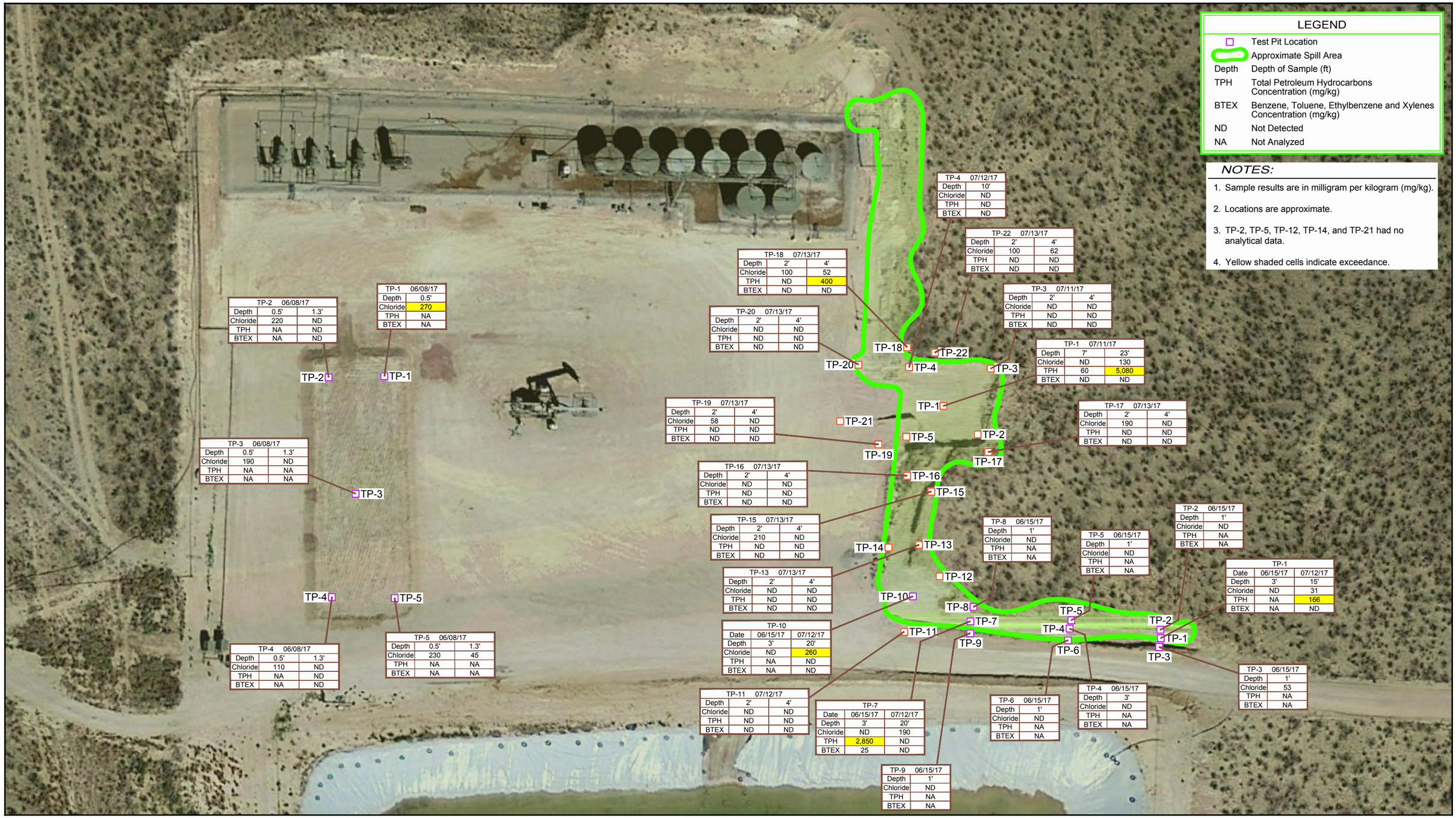

TP-2 06/08/17		
Depth	0.5'	1.3'
Chloride	220	ND
TPH	NA	ND
BTEX	NA	ND

TP-1 06/08/17	
Depth	0.5'
Chloride	270
TPH	NA
BTEX	NA

TP-3 06/08/17		
Depth	0.5'	1.3'
Chloride	190	ND
TPH	NA	NA
BTEX	NA	NA

TP-4 06/08/17		
Depth	0.5'	1.3'
Chloride	110	ND
TPH	NA	ND
BTEX	NA	ND

TP-5 06/08/17		
Depth	0.5'	1.3'
Chloride	230	45
TPH	NA	NA
BTEX	NA	NA

TP-18 07/13/17		
Depth	2'	4'
Chloride	100	52
TPH	ND	400
BTEX	ND	ND

TP-20 07/13/17		
Depth	2'	4'
Chloride	ND	ND
TPH	ND	ND
BTEX	ND	ND

TP-19 07/13/17		
Depth	2'	4'
Chloride	58	ND
TPH	ND	ND
BTEX	ND	ND

TP-16 07/13/17		
Depth	2'	4'
Chloride	ND	ND
TPH	ND	ND
BTEX	ND	ND

TP-15 07/13/17		
Depth	2'	4'
Chloride	210	ND
TPH	ND	ND
BTEX	ND	ND

TP-13 07/13/17		
Depth	2'	4'
Chloride	ND	ND
TPH	ND	ND
BTEX	ND	ND

TP-10		
Date	06/15/17	07/12/17
Depth	3'	20'
Chloride	ND	260
TPH	NA	ND
BTEX	NA	ND

TP-11 07/12/17		
Depth	2'	4'
Chloride	ND	ND
TPH	ND	ND
BTEX	ND	ND

TP-7		
Date	06/15/17	07/12/17
Depth	3'	20'
Chloride	ND	190
TPH	2,850	ND
BTEX	25	ND

TP-9 06/15/17	
Depth	1'
Chloride	ND
TPH	NA
BTEX	NA

TP-4 07/12/17	
Depth	10'
Chloride	ND
TPH	ND
BTEX	ND

TP-22 07/13/17		
Depth	2'	4'
Chloride	100	62
TPH	ND	ND
BTEX	ND	ND

TP-3 07/11/17		
Depth	2'	4'
Chloride	ND	ND
TPH	ND	ND
BTEX	ND	ND

TP-1 07/11/17		
Depth	7'	23'
Chloride	ND	130
TPH	60	5,080
BTEX	ND	ND

TP-17 07/13/17		
Depth	2'	4'
Chloride	190	ND
TPH	ND	ND
BTEX	ND	ND

TP-8 06/15/17	
Depth	1'
Chloride	ND
TPH	NA
BTEX	NA

TP-5 06/15/17	
Depth	1'
Chloride	ND
TPH	NA
BTEX	NA

TP-2 06/15/17	
Depth	1'
Chloride	ND
TPH	NA
BTEX	NA

TP-1		
Date	06/15/17	07/12/17
Depth	3'	15'
Chloride	ND	31
TPH	NA	166
BTEX	NA	ND

TP-3 06/15/17	
Depth	1'
Chloride	53
TPH	NA
BTEX	NA

TP-4 06/15/17	
Depth	3'
Chloride	ND
TPH	NA
BTEX	NA

TP-6 06/15/17	
Depth	1'
Chloride	ND
TPH	NA
BTEX	NA

LEGEND

	Test Pit Location
	Approximate Spill Area
Depth	Depth of Sample (ft)
TPH	Total Petroleum Hydrocarbons Concentration (mg/kg)
BTEX	Benzene, Toluene, Ethylbenzene and Xylenes Concentration (mg/kg)
ND	Not Detected
NA	Not Analyzed

NOTES:

1. Sample results are in milligram per kilogram (mg/kg).
2. Locations are approximate.
3. TP-2, TP-5, TP-12, TP-14, and TP-21 had no analytical data.
4. Yellow shaded cells indicate exceedance.

Source: Image © 2017 Google - Imagery Date: March 12, 2016

Lat/Long: 32.20029° North, 104.15024° West

0 25 50ft

Coordinate System:
NAD 1983 (2011) StatePlane-
New Mexico East (US Feet)

GHD

EOG RESOURCES
EDDY COUNTY, NEW MEXICO
PERDOMO BMP STATE COM No.1

088210-37
Aug 11, 2017

SAMPLE LOCATION MAP

FIGURE 2

CAD File: I:\CAD\Files\08----\088---\088210-EOG-Madera Ridge 25-1\088210-37(000)GN-DL001.dwg