



## DELINEATION WORKPLAN

### OXY – GOVERNMENT AB FEDERAL #11 (Leak Date: 10/23/18)

#### RP # 2RP-5059

This delineation workplan and remediation proposal addresses the releases associated with RP # 2RP-5059.

The following information includes:

1. Appropriate completed and signed C-141 pages.
2. Scaled digital site map with spill area demarcated and leak point identified along with sample point locations and areas of remediation at appropriate depths.
3. GPS information for sample points and sample methodology.
4. Depth to groundwater information (i.e., pdf of OSE search results, USGS search results, and/or copy of Chevron groundwater trend map).
5. Watercourse/features map within 1000 feet.
6. BLM Cave Karst map.
7. FEMA National Flood map.
8. Laboratory analysis results summary table and original laboratory analysis reports.
9. Potentially other pertinent information as necessary for site specific purposes.

***Based on the information included in this package and the NMOCD rules, the following remediation is proposed:***

***OXY will excavate the spill area as depicted on the following site diagram. The entire leak area (YELLOW shade on diagram) will be excavated to a depth of 3 feet.***

***Bottom confirmation samples will be collected at no greater than 50 ft. intervals. Estimated volume of material to be removed is 225 cubic yards. The remediation will be completed within 90 days of plan approval.***

The entire site will then be backfilled with clean soil and revegetated (if warranted) to the standards of the appropriate regulatory agency or private surface owner.

All excavated materials will be disposed of at an NMOCD-approved disposal facility.

Incident ID	
District RP	2RP-5059
Facility ID	
Application ID	

### Site Assessment/Characterization

*This information must be provided to the appropriate district office no later than 90 days after the release discovery date.*

What is the shallowest depth to groundwater beneath the area affected by the release?	60 (ft bgs)
Did this release impact groundwater or surface water?	<input type="checkbox"/> Yes <input checked="" type="checkbox"/> No
Are the lateral extents of the release within 300 feet of a continuously flowing watercourse or any other significant watercourse?	<input type="checkbox"/> Yes <input checked="" type="checkbox"/> No
Are the lateral extents of the release within 200 feet of any lakebed, sinkhole, or playa lake (measured from the ordinary high-water mark)?	<input type="checkbox"/> Yes <input checked="" type="checkbox"/> No
Are the lateral extents of the release within 300 feet of an occupied permanent residence, school, hospital, institution, or church?	<input type="checkbox"/> Yes <input checked="" type="checkbox"/> No
Are the lateral extents of the release within 500 horizontal feet of a spring or a private domestic fresh water well used by less than five households for domestic or stock watering purposes?	<input type="checkbox"/> Yes <input checked="" type="checkbox"/> No
Are the lateral extents of the release within 1000 feet of any other fresh water well or spring?	<input type="checkbox"/> Yes <input checked="" type="checkbox"/> No
Are the lateral extents of the release within incorporated municipal boundaries or within a defined municipal fresh water well field?	<input type="checkbox"/> Yes <input checked="" type="checkbox"/> No
Are the lateral extents of the release within 300 feet of a wetland?	<input type="checkbox"/> Yes <input checked="" type="checkbox"/> No
Are the lateral extents of the release overlying a subsurface mine?	<input type="checkbox"/> Yes <input checked="" type="checkbox"/> No
Are the lateral extents of the release overlying an unstable area such as karst geology?	<input checked="" type="checkbox"/> Yes <input type="checkbox"/> No
Are the lateral extents of the release within a 100-year floodplain?	<input type="checkbox"/> Yes <input checked="" type="checkbox"/> No
Did the release impact areas <b>not</b> on an exploration, development, production, or storage site?	<input type="checkbox"/> Yes <input checked="" type="checkbox"/> No

Attach a comprehensive report (electronic submittals in .pdf format are preferred) demonstrating the lateral and vertical extents of soil contamination associated with the release have been determined. Refer to 19.15.29.11 NMAC for specifics.

**Characterization Report Checklist:** *Each of the following items must be included in the report.*

- Scaled site map showing impacted area, surface features, subsurface features, delineation points, and monitoring wells.
- Field data
- Data table of soil contaminant concentration data
- Depth to water determination
- Determination of water sources and significant watercourses within 1/2-mile of the lateral extents of the release
- Boring or excavation logs
- Photographs including date and GIS information
- Topographic/Aerial maps
- Laboratory data including chain of custody

If the site characterization report does not include completed efforts at remediation of the release, the report must include a proposed remediation plan. That plan must include the estimated volume of material to be remediated, the proposed remediation technique, proposed sampling plan and methods, anticipated timelines for beginning and completing the remediation. The closure criteria for a release are contained in Table 1 of 19.15.29.12 NMAC, however, use of the table is modified by site- and release-specific parameters.

State of New Mexico  
Oil Conservation Division

Incident ID	
District RP	2RP-5059
Facility ID	
Application ID	

I hereby certify that the information given above is true and complete to the best of my knowledge and understand that pursuant to OCD rules and regulations all operators are required to report and/or file certain release notifications and perform corrective actions for releases which may endanger public health or the environment. The acceptance of a C-141 report by the OCD does not relieve the operator of liability should their operations have failed to adequately investigate and remediate contamination that pose a threat to groundwater, surface water, human health or the environment. In addition, OCD acceptance of a C-141 report does not relieve the operator of responsibility for compliance with any other federal, state, or local laws and/or regulations.

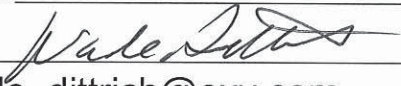
Printed Name: Wade Dittrich Title: Environmental Coordinator  
 Signature:  Date: 11-27-18  
 email: wade\_dittrich@oxy.com Telephone: (575) 390-2828

**OCD Only**

Received by: \_\_\_\_\_ Date: \_\_\_\_\_

Incident ID	
District RP	2RP-5059
Facility ID	
Application ID	

## Remediation Plan

**Remediation Plan Checklist:** *Each of the following items must be included in the plan.*

- Detailed description of proposed remediation technique
- Scaled sitemap with GPS coordinates showing delineation points
- Estimated volume of material to be remediated
- Closure criteria is to Table 1 specifications subject to 19.15.29.12(C)(4) NMAC
- Proposed schedule for remediation (note if remediation plan timeline is more than 90 days OCD approval is required)

**Deferral Requests Only:** *Each of the following items must be confirmed as part of any request for deferral of remediation.*

- Contamination must be in areas immediately under or around production equipment where remediation could cause a major facility deconstruction.
- Extents of contamination must be fully delineated.
- Contamination does not cause an imminent risk to human health, the environment, or groundwater.

I hereby certify that the information given above is true and complete to the best of my knowledge and understand that pursuant to OCD rules and regulations all operators are required to report and/or file certain release notifications and perform corrective actions for releases which may endanger public health or the environment. The acceptance of a C-141 report by the OCD does not relieve the operator of liability should their operations have failed to adequately investigate and remediate contamination that pose a threat to groundwater, surface water, human health or the environment. In addition, OCD acceptance of a C-141 report does not relieve the operator of responsibility for compliance with any other federal, state, or local laws and/or regulations.

Printed Name: Wade Dittrich Title: Environmental Coordinator  
 Signature:  Date: 11-27-18  
 email: wade\_dittrich@oxy.com Telephone: (575) 390-2828

**OCD Only**

Received by: \_\_\_\_\_ Date: \_\_\_\_\_

- Approved       Approved with Attached Conditions of Approval       Denied       Deferral Approved

Signature: \_\_\_\_\_ Date: \_\_\_\_\_

# Oxy, Government AB Federal #11

Leak date: 10/23/18  
Eddy County, NM  
AP# 30-015-40853  
2RP-5059

**Legend**

-  3 ft Excavation
-  Sample points
-  Leak Area

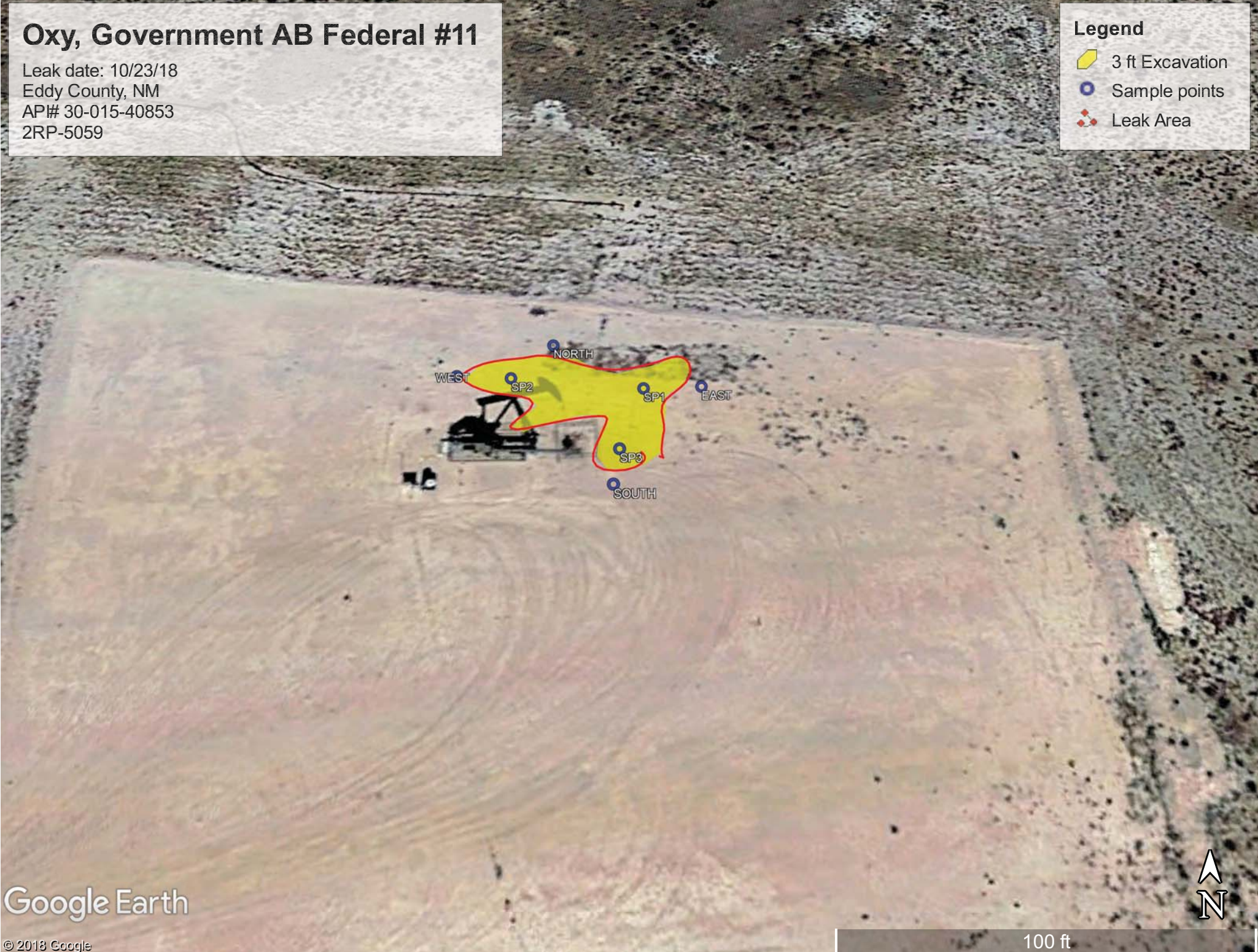

Oxy, Government AB Federal 11

Sample points

SP1, N 32.58967 W-104.16810

SP2, N 32.58968 W-104.16824

SP3, N 32.58960 W-104.16813

NORTH, N 32.58972 W-104.16820

SOUTH, N 32.58957 W-104.16813

EAST, N 32.58967 W-104.16805

WEST, N 32.58968 W-104.16829

**Oxy, Government AB Federal 11**  
**U/L F, Section 10, T20S, R28E**  
**Groundwater: 50'-75'**

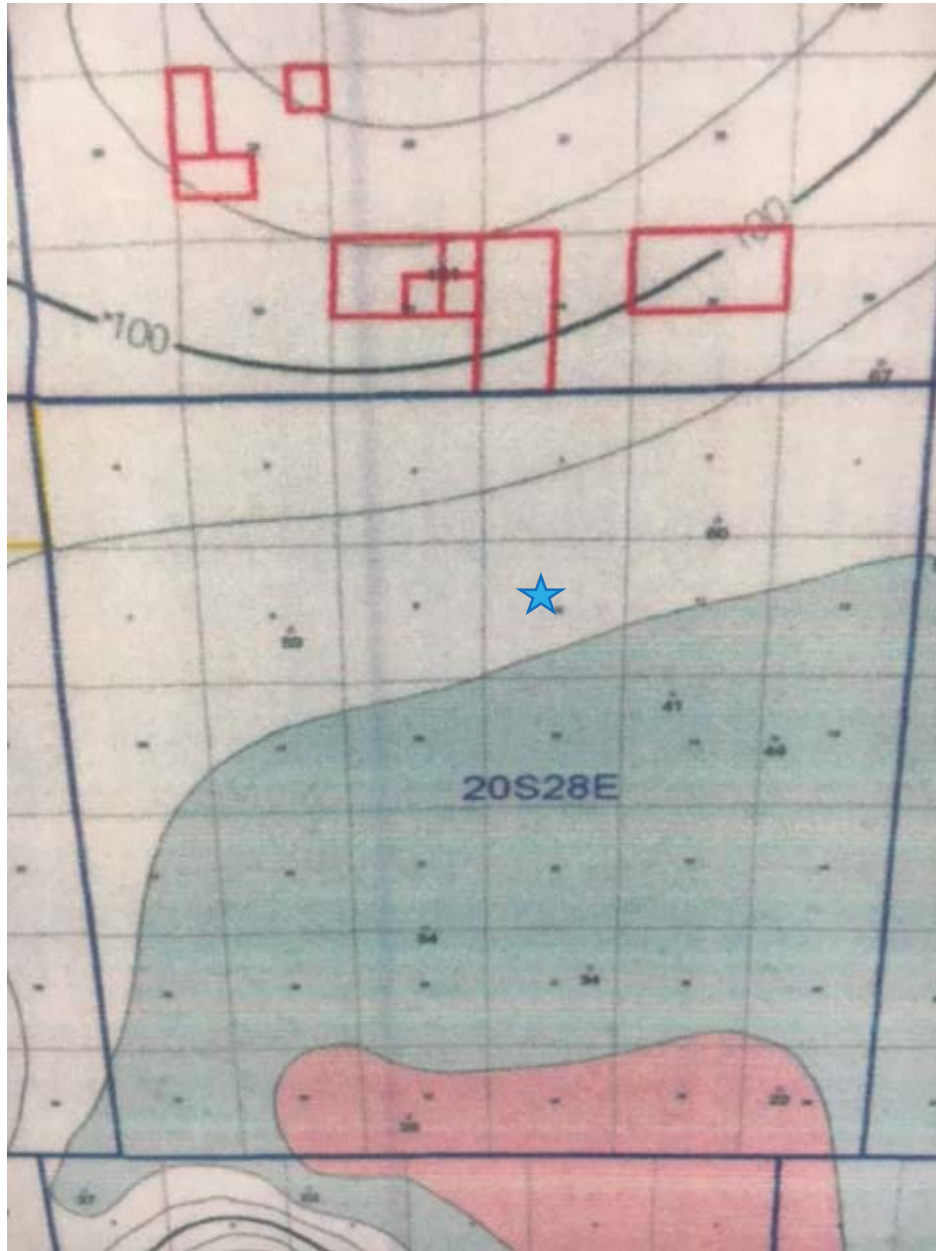



USGS Home  
 Contact USGS  
 Search USGS

National Water Information System: Web Interface

[USGS Water Resources](#)

Data Category:  Geographic Area:

Click to hide News Bulletins

- [Please see news on new formats](#)
- **UPDATE, 11/9: As of November 8, the USGS has successfully restored all of the operational gages that stopped transmitting due to an issue with the satellite telemetry system that records and transmits data. The USGS will now focus on restoring other equipment that experienced the telemetry issues, including about 85 rapid deployment gages that are used periodically for emergency response. Read [more](#)**
- [Full News](#)

Groundwater levels for New Mexico

Click to hide state-specific text

**Search Results -- 1 sites found**

Agency code = usgs  
 site\_no list = 

- 323552104084101

Minimum number of levels = 1  
[Save file of selected sites](#) to local disk for future upload

**USGS 323552104084101 20S.28E.02.43322**

Eddy County, New Mexico  
 Latitude 32°35'52", Longitude 104°08'41" NAD27  
 Land-surface elevation 3,276 feet above NAVD88  
 This well is completed in the Rustler Formation (312RSLR) local aquifer.

**Output formats**

<a href="#">Table of data</a>
<a href="#">Tab-separated data</a>
<a href="#">Graph of data</a>
<a href="#">Reselect period</a>

Date	Time	? Water-level date-time accuracy	Water level, feet below land surface	Water level, feet above specific vertical datum	Referenced vertical datum	? Water-level accuracy	? Status	? Method of measurement	? Measuring agency	? Source of measurement
1968-04-02		D	53.31			2		U		
1971-02-05		D	56.52			2	R	U		
1976-12-10		D	51.25			2		U		
1983-01-10		D	51.38			2		U		
1994-03-16		D	60.42			2		S		
1999-02-24		D	60.83			2		S	USGS	

**Explanation**

Section	Code	Description
Water-level date-time accuracy	D	Date is accurate to the Day
Water-level accuracy	2	Water level accuracy to nearest hundredth of a foot
Status		The reported water-level measurement represents a static level
Status	R	Site had been pumped recently.
Method of measurement	S	Steel-tape measurement.



Section	Code	Description
Method of measurement	U	Unknown method.
Measuring agency		Not determined
Measuring agency	USGS	U.S. Geological Survey
Source of measurement	S	Measured by personnel of reporting agency.
Source of measurement	U	Source is unknown.
Water-level approval status	A	Approved for publication -- Processing and review completed.

[Questions about sites/data?](#)

[Feedback on this web site](#)

[Automated retrievals](#)

[Help](#)

[Data Tips](#)

[Explanation of terms](#)

[Subscribe for system changes](#)

[News](#)

[Accessibility](#)   [Plug-Ins](#)   [FOIA](#)   [Privacy](#)   [Policies and Notices](#)

[U.S. Department of the Interior](#) | [U.S. Geological Survey](#)

**Title: Groundwater for New Mexico: Water Levels**

**URL: <https://nwis.waterdata.usgs.gov/nm/nwis/gwlevels?>**



Page Contact Information: [New Mexico Water Data Maintainer](#)

Page Last Modified: 2018-11-14 12:36:38 EST

13.27 0.52 nadww01

# Government AB Federal 11, Topo map w/ water features

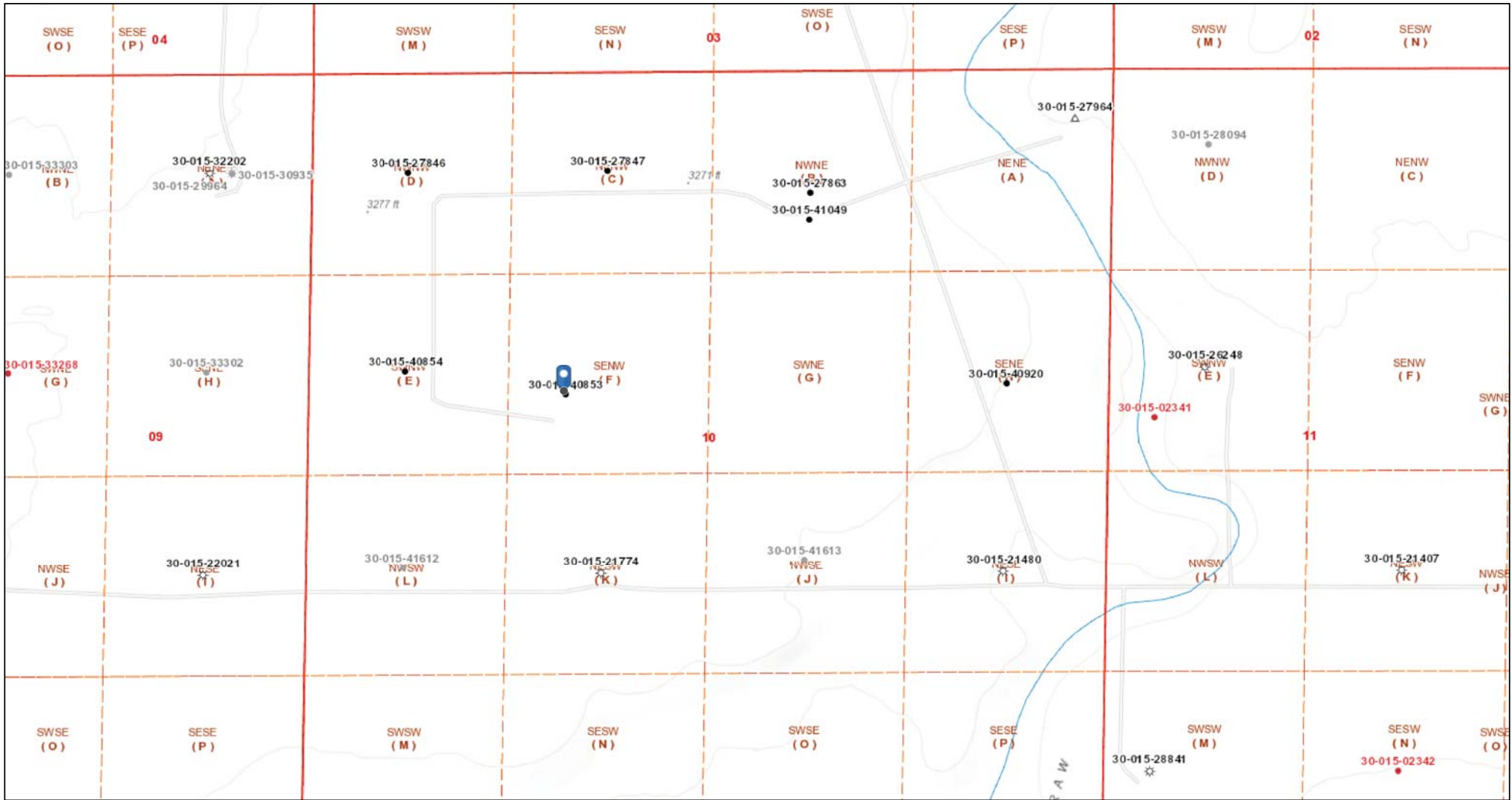

11/14/2018 10:39:55 AM

1:9,028

Well Locations - Small Scale

Well Locations - Large Scale

- Active
- New
- Plugged
- Cancelled
- Temporarily Abandoned
- Miscellaneous
- CO2 Active
- CO2 Cancelled
- CO2 New
- CO2 Plugged
- CO2 Temporarily Abandoned

- ☆ Gas Active
- ☆ Gas, Cancelled, Never Drilled
- ☆ Gas, New
- ☆ Gas, Plugged
- ☆ Gas, Temporarily Abandoned
- ⚙ Injection, Active
- ⚙ Injection, Cancelled
- ⚙ Injection, New
- ⚙ Injection, Plugged
- ⚙ Injection, Temporarily Abandoned

- Oil, New
- Oil, Plugged
- Oil, Temporarily Abandoned
- △ Salt Water Injection, Active
- △ Salt Water Injection, Cancelled
- △ Salt Water Injection, New

- △ Salt Water Injection, Plugged
- △ Salt Water Injection Temporarily Abandoned
- Water, Active
- Water, Cancelled
- Water, New
- Water, Plugged

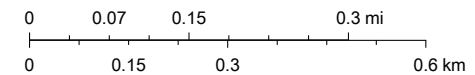





Bureau of Land Management, Texas Parks & Wildlife, Esri, HERE, Garmin, INCREMENT P, Intermap, USGS, METI/NASA, EPA, USDA, OCD, BLM

# Oxy, Government AB Federal #11

Leak date: 10/23/18  
Eddy County, NM  
AP# 30-015-40853  
2RP-5059

# BLM CAVE KARST MAP

## Legend

-  Government AB Federal #11
-  High potential
-  Low potential
-  Medium potential

 Government AB Federal #11



Google Earth

© 2018 Google



3 mi

# National Flood Hazard Layer FIRMette



32°35'38.00"N

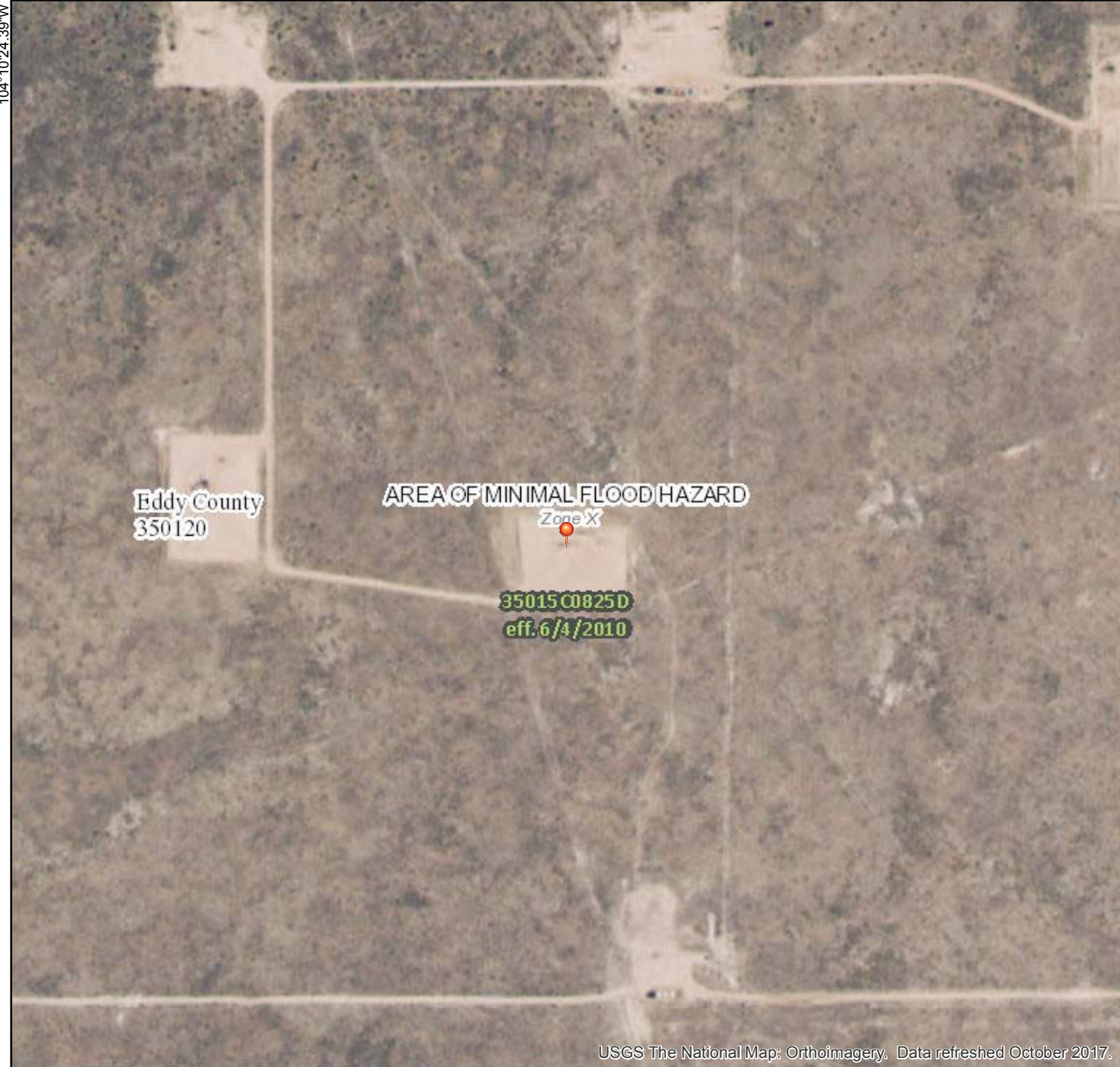

## Legend

SEE FIS REPORT FOR DETAILED LEGEND AND INDEX MAP FOR FIRM PANEL LAYOUT

SPECIAL FLOOD HAZARD AREAS		Without Base Flood Elevation (BFE) <i>Zone A, V, A99</i>
		With BFE or Depth <i>Zone AE, AO, AH, VE, AR</i>
		Regulatory Floodway

OTHER AREAS OF FLOOD HAZARD		0.2% Annual Chance Flood Hazard, Areas of 1% annual chance flood with average depth less than one foot or with drainage areas of less than one square mile <i>Zone X</i>
		Future Conditions 1% Annual Chance Flood Hazard <i>Zone X</i>
		Area with Reduced Flood Risk due to Levee. See Notes. <i>Zone X</i>
		Area with Flood Risk due to Levee <i>Zone D</i>

OTHER AREAS		NO SCREEN Area of Minimal Flood Hazard <i>Zone X</i>
		Effective LOMRs
		Area of Undetermined Flood Hazard <i>Zone D</i>

GENERAL STRUCTURES		Channel, Culvert, or Storm Sewer
		Levee, Dike, or Floodwall

OTHER FEATURES		Cross Sections with 1% Annual Chance Water Surface Elevation
		Coastal Transect
		Base Flood Elevation Line (BFE)
		Limit of Study
		Jurisdiction Boundary
		Coastal Transect Baseline
		Profile Baseline
		Hydrographic Feature

MAP PANELS		Digital Data Available
		No Digital Data Available
		Unmapped

The pin displayed on the map is an approximate point selected by the user and does not represent an authoritative property location.

This map complies with FEMA's standards for the use of digital flood maps if it is not void as described below. The basemap shown complies with FEMA's basemap accuracy standards

The flood hazard information is derived directly from the authoritative NFHL web services provided by FEMA. This map was exported on **11/14/2018 at 12:52:38 PM** and does not reflect changes or amendments subsequent to this date and time. The NFHL and effective information may change or become superseded by new data over time.

This map image is void if the one or more of the following map elements do not appear: basemap imagery, flood zone labels, legend, scale bar, map creation date, community identifiers, FIRM panel number, and FIRM effective date. Map images for unmapped and unmodernized areas cannot be used for regulatory purposes.

104°10'24.39"W

104°9'46.94"W

Laboratory Analytical Results Summary  
Government AB Federal 11

Analyte	Method	Sample ID	SP1 @	SP1 @ 1'	SP1 @ 2'	SP1 @ 3'
			SURFACE			
Date			11/2/18	11/2/18	11/2/18	11/2/18
			mg/kg	mg/kg	mg/kg	mg/kg
Benzene	BTEX 8021B		<0.200	<0.050	<0.050	<0.050
Toluene	BTEX 8021B		<b>0.539</b>	<0.050	<0.050	<0.050
Ethylbenzene	BTEX 8021B		<b>1.07</b>	<0.050	<0.050	<0.050
Total Xylenes	BTEX 8021B		<b>5.93</b>	<0.150	<0.150	<0.150
Total BTEX	BTEX 8021B		<b>7.54</b>	<0.300	<0.300	<0.300
Chloride	SM4500Cl-B		<b>32</b>	<b>1340</b>	<b>608</b>	<b>128</b>
GRO	TPH 8015M		<b>439</b>	<10.0	<10.0	<10.0
DRO	TPH 8015M		<b>17100</b>	<b>22.4</b>	<10.0	<10.0
EXT DRO	TPH 8015M		<b>2320</b>	<b>19.4</b>	<10.0	<10.0

Analyte	Method	Sample ID	SP2 @	SP2 @ 1'	SP2 @ 2'	SP2 @ 3'
			SURFACE			
Date			11/2/18	11/2/18	11/2/18	11/2/18
			mg/kg	mg/kg	mg/kg	mg/kg
Benzene	BTEX 8021B		<0.200	<0.050	<0.050	<0.050
Toluene	BTEX 8021B		<b>3.36</b>	<0.050	<0.050	<0.050
Ethylbenzene	BTEX 8021B		<b>3.78</b>	<0.050	<0.050	<0.050
Total Xylenes	BTEX 8021B		<b>20.7</b>	<0.150	<0.150	<0.150
Total BTEX	BTEX 8021B		<b>27.9</b>	<0.300	<0.300	<0.300
Chloride	SM4500Cl-B		<b>96</b>	<b>1250</b>	<b>736</b>	<b>112</b>
GRO	TPH 8015M		<b>612</b>	<10.0	<10.0	<10.0
DRO	TPH 8015M		<b>16000</b>	<b>17</b>	<10.0	<10.0
EXT DRO	TPH 8015M		<b>2610</b>	<b>14.2</b>	<10.0	<10.0

Analyte	Method	Sample ID	SP3 @	SP3 @ 1'	SP3 @ 2'	SP3 @ 3'
			SURFACE			
Date			11/2/18	11/2/18	11/2/18	11/2/18
			mg/kg	mg/kg	mg/kg	mg/kg
Benzene	BTEX 8021B		<0.100	<0.050	<0.050	<0.050
Toluene	BTEX 8021B		<b>0.327</b>	<0.050	<0.050	<0.050
Ethylbenzene	BTEX 8021B		<b>0.701</b>	<0.050	<0.050	<0.050
Total Xylenes	BTEX 8021B		<b>3.59</b>	<0.150	<0.150	<0.150
Total BTEX	BTEX 8021B		<b>4.62</b>	<0.300	<0.300	<0.300
Chloride	SM4500Cl-B		<b>32</b>	<b>1120</b>	<b>752</b>	<b>128</b>
GRO	TPH 8015M		<b>287</b>	<10.0	<10.0	<10.0
DRO	TPH 8015M		<b>13100</b>	<b>13.8</b>	<10.0	<10.0
EXT DRO	TPH 8015M		<b>1910</b>	10	<10.0	<10.0

Analyte	Method	Sample ID	NORTH @	EAST @	WEST @	SOUTH @
			SURFACE	SURFACE	SURFACE	SURFACE
Date			11/2/18	11/2/18	11/2/18	11/2/18
			mg/kg	mg/kg	mg/kg	mg/kg
Benzene	BTEX 8021B		<0.050	<0.050	<0.050	<0.050
Toluene	BTEX 8021B		<0.050	<0.050	<0.050	<0.050
Ethylbenzene	BTEX 8021B		<0.050	<0.050	<0.050	<0.050
Total Xylenes	BTEX 8021B		<0.150	<0.150	<0.150	<0.150
Total BTEX	BTEX 8021B		<0.300	<0.300	<0.300	<0.300
Chloride	SM4500Cl-B		<16.0	<16.0	<16.0	<16.0
GRO	TPH 8015M		<10.0	<10.0	<10.0	<10.0
DRO	TPH 8015M		<10.0	<10.0	<10.0	<10.0
EXT DRO	TPH 8015M		<10.0	<10.0	<10.0	<10.0

November 13, 2018

Cliff Brunson

BBC International, Inc.

P.O. Box 805

Hobbs, NM 88241

RE: GOVERNMENT AB FEDERAL #11

Enclosed are the results of analyses for samples received by the laboratory on 11/07/18 15:40.

Cardinal Laboratories is accredited through Texas NELAP under certificate number T104704398-18-11. Accreditation applies to drinking water, non-potable water and solid and chemical materials. All accredited analytes are denoted by an asterisk (\*). For a complete list of accredited analytes and matrices visit the TCEQ website at [www.tceq.texas.gov/field/qa/lab\\_accred\\_certif.html](http://www.tceq.texas.gov/field/qa/lab_accred_certif.html).

Cardinal Laboratories is accredited through the State of Colorado Department of Public Health and Environment for:

Method EPA 552.2	Haloacetic Acids (HAA-5)
Method EPA 524.2	Total Trihalomethanes (TTHM)
Method EPA 524.4	Regulated VOCs (V1, V2, V3)

Accreditation applies to public drinking water matrices.

This report meets NELAP requirements and is made up of a cover page, analytical results, and a copy of the original chain-of-custody. If you have any questions concerning this report, please feel free to contact me.

Sincerely,



Celey D. Keene

Lab Director/Quality Manager

**Analytical Results For:**

 BBC International, Inc.  
 Cliff Brunson  
 P.O. Box 805  
 Hobbs NM, 88241  
 Fax To: (575) 397-0397

Received:	11/07/2018	Sampling Date:	11/02/2018
Reported:	11/13/2018	Sampling Type:	Soil
Project Name:	GOVERNMENT AB FEDERAL #11	Sampling Condition:	Cool & Intact
Project Number:	10/23/18	Sample Received By:	Tamara Oldaker
Project Location:	EDDY COUNTY, NM		

**Sample ID: SP 1 @ SURFACE (H803219-01)**

BTEX 8021B		mg/kg		Analyzed By: ms					
Analyte	Result	Reporting Limit	Analyzed	Method Blank	BS	% Recovery	True Value QC	RPD	Qualifier
Benzene*	<0.200	0.200	11/12/2018	ND	2.27	114	2.00	2.41	
<b>Toluene*</b>	<b>0.539</b>	0.200	11/12/2018	ND	2.21	111	2.00	2.04	
<b>Ethylbenzene*</b>	<b>1.07</b>	0.200	11/12/2018	ND	2.14	107	2.00	1.50	
<b>Total Xylenes*</b>	<b>5.93</b>	0.600	11/12/2018	ND	6.71	112	6.00	1.34	
<b>Total BTEX</b>	<b>7.54</b>	1.20	11/12/2018	ND					

Surrogate: 4-Bromofluorobenzene (PID) 120 % 69.8-142

Chloride, SM4500Cl-B		mg/kg		Analyzed By: AC					
Analyte	Result	Reporting Limit	Analyzed	Method Blank	BS	% Recovery	True Value QC	RPD	Qualifier
<b>Chloride</b>	<b>32.0</b>	16.0	11/12/2018	ND	416	104	400	0.00	

TPH 8015M		mg/kg		Analyzed By: MS						S-06
Analyte	Result	Reporting Limit	Analyzed	Method Blank	BS	% Recovery	True Value QC	RPD	Qualifier	
<b>GRO C6-C10*</b>	<b>439</b>	50.0	11/10/2018	ND	194	96.9	200	1.01		
<b>DRO &gt;C10-C28*</b>	<b>17100</b>	50.0	11/10/2018	ND	206	103	200	2.22		
<b>EXT DRO &gt;C28-C36</b>	<b>2320</b>	50.0	11/10/2018	ND						

Surrogate: 1-Chlorooctane 192 % 41-142

Surrogate: 1-Chlorooctadecane 856 % 37.6-147

Cardinal Laboratories

\*=Accredited Analyte

PLEASE NOTE: Liability and Damages. Cardinal's liability and client's exclusive remedy for any claim arising, whether based in contract or tort, shall be limited to the amount paid by client for analyses. All claims, including those for negligence and any other cause whatsoever shall be deemed waived unless made in writing and received by Cardinal within thirty (30) days after completion of the applicable service. In no event shall Cardinal be liable for incidental or consequential damages, including, without limitation, business interruptions, loss of use, or loss of profits incurred by client, its subsidiaries, affiliates or successors arising out of or related to the performance of the services hereunder by Cardinal, regardless of whether such claim is based upon any of the above stated reasons or otherwise. Results relate only to the samples identified above. This report shall not be reproduced except in full with written approval of Cardinal Laboratories.



Celey D. Keene, Lab Director/Quality Manager

**Analytical Results For:**

 BBC International, Inc.  
 Cliff Brunson  
 P.O. Box 805  
 Hobbs NM, 88241  
 Fax To: (575) 397-0397

Received:	11/07/2018	Sampling Date:	11/02/2018
Reported:	11/13/2018	Sampling Type:	Soil
Project Name:	GOVERNMENT AB FEDERAL #11	Sampling Condition:	Cool & Intact
Project Number:	10/23/18	Sample Received By:	Tamara Oldaker
Project Location:	EDDY COUNTY, NM		

**Sample ID: SP 1 @ 1' (H803219-02)**

BTEX 8021B		mg/kg		Analyzed By: ms					
Analyte	Result	Reporting Limit	Analyzed	Method Blank	BS	% Recovery	True Value QC	RPD	Qualifier
Benzene*	<0.050	0.050	11/12/2018	ND	2.27	114	2.00	2.41	
Toluene*	<0.050	0.050	11/12/2018	ND	2.21	111	2.00	2.04	
Ethylbenzene*	<0.050	0.050	11/12/2018	ND	2.14	107	2.00	1.50	
Total Xylenes*	<0.150	0.150	11/12/2018	ND	6.71	112	6.00	1.34	
Total BTEX	<0.300	0.300	11/12/2018	ND					

Surrogate: 4-Bromofluorobenzene (PID) 104 % 69.8-142

Chloride, SM4500Cl-B		mg/kg		Analyzed By: AC					
Analyte	Result	Reporting Limit	Analyzed	Method Blank	BS	% Recovery	True Value QC	RPD	Qualifier
<b>Chloride</b>	<b>1340</b>	16.0	11/12/2018	ND	416	104	400	0.00	

TPH 8015M		mg/kg		Analyzed By: MS					
Analyte	Result	Reporting Limit	Analyzed	Method Blank	BS	% Recovery	True Value QC	RPD	Qualifier
GRO C6-C10*	<10.0	10.0	11/10/2018	ND	194	96.9	200	1.01	
<b>DRO &gt;C10-C28*</b>	<b>22.4</b>	10.0	11/10/2018	ND	206	103	200	2.22	
<b>EXT DRO &gt;C28-C36</b>	<b>19.4</b>	10.0	11/10/2018	ND					

Surrogate: 1-Chlorooctane 96.7 % 41-142

Surrogate: 1-Chlorooctadecane 94.3 % 37.6-147

Cardinal Laboratories

\*=Accredited Analyte

PLEASE NOTE: Liability and Damages. Cardinal's liability and client's exclusive remedy for any claim arising, whether based in contract or tort, shall be limited to the amount paid by client for analyses. All claims, including those for negligence and any other cause whatsoever shall be deemed waived unless made in writing and received by Cardinal within thirty (30) days after completion of the applicable service. In no event shall Cardinal be liable for incidental or consequential damages, including, without limitation, business interruptions, loss of use, or loss of profits incurred by client, its subsidiaries, affiliates or successors arising out of or related to the performance of the services hereunder by Cardinal, regardless of whether such claim is based upon any of the above stated reasons or otherwise. Results relate only to the samples identified above. This report shall not be reproduced except in full with written approval of Cardinal Laboratories.



Celey D. Keene, Lab Director/Quality Manager



**Analytical Results For:**

 BBC International, Inc.  
 Cliff Brunson  
 P.O. Box 805  
 Hobbs NM, 88241  
 Fax To: (575) 397-0397

Received:	11/07/2018	Sampling Date:	11/02/2018
Reported:	11/13/2018	Sampling Type:	Soil
Project Name:	GOVERNMENT AB FEDERAL #11	Sampling Condition:	Cool & Intact
Project Number:	10/23/18	Sample Received By:	Tamara Oldaker
Project Location:	EDDY COUNTY, NM		

**Sample ID: SP 1 @ 2' (H803219-03)**

BTEX 8021B		mg/kg		Analyzed By: ms						
Analyte	Result	Reporting Limit	Analyzed	Method Blank	BS	% Recovery	True Value QC	RPD	Qualifier	
Benzene*	<0.050	0.050	11/12/2018	ND	2.27	114	2.00	2.41		
Toluene*	<0.050	0.050	11/12/2018	ND	2.21	111	2.00	2.04		
Ethylbenzene*	<0.050	0.050	11/12/2018	ND	2.14	107	2.00	1.50		
Total Xylenes*	<0.150	0.150	11/12/2018	ND	6.71	112	6.00	1.34		
Total BTEX	<0.300	0.300	11/12/2018	ND						

Surrogate: 4-Bromofluorobenzene (PID) 110 % 69.8-142

Chloride, SM4500Cl-B		mg/kg		Analyzed By: AC						
Analyte	Result	Reporting Limit	Analyzed	Method Blank	BS	% Recovery	True Value QC	RPD	Qualifier	
Chloride	608	16.0	11/12/2018	ND	400	100	400	0.00		

TPH 8015M		mg/kg		Analyzed By: MS						
Analyte	Result	Reporting Limit	Analyzed	Method Blank	BS	% Recovery	True Value QC	RPD	Qualifier	
GRO C6-C10*	<10.0	10.0	11/10/2018	ND	194	96.9	200	1.01		
DRO >C10-C28*	<10.0	10.0	11/10/2018	ND	206	103	200	2.22		
EXT DRO >C28-C36	<10.0	10.0	11/10/2018	ND						

Surrogate: 1-Chlorooctane 98.0 % 41-142

Surrogate: 1-Chlorooctadecane 94.4 % 37.6-147

Cardinal Laboratories

\*=Accredited Analyte

PLEASE NOTE: Liability and Damages. Cardinal's liability and client's exclusive remedy for any claim arising, whether based in contract or tort, shall be limited to the amount paid by client for analyses. All claims, including those for negligence and any other cause whatsoever shall be deemed waived unless made in writing and received by Cardinal within thirty (30) days after completion of the applicable service. In no event shall Cardinal be liable for incidental or consequential damages, including, without limitation, business interruptions, loss of use, or loss of profits incurred by client, its subsidiaries, affiliates or successors arising out of or related to the performance of the services hereunder by Cardinal, regardless of whether such claim is based upon any of the above stated reasons or otherwise. Results relate only to the samples identified above. This report shall not be reproduced except in full with written approval of Cardinal Laboratories.



Celey D. Keene, Lab Director/Quality Manager

**Analytical Results For:**

 BBC International, Inc.  
 Cliff Brunson  
 P.O. Box 805  
 Hobbs NM, 88241  
 Fax To: (575) 397-0397

Received:	11/07/2018	Sampling Date:	11/02/2018
Reported:	11/13/2018	Sampling Type:	Soil
Project Name:	GOVERNMENT AB FEDERAL #11	Sampling Condition:	Cool & Intact
Project Number:	10/23/18	Sample Received By:	Tamara Oldaker
Project Location:	EDDY COUNTY, NM		

**Sample ID: SP 1 @ 3' (H803219-04)**

BTEX 8021B		mg/kg		Analyzed By: ms					
Analyte	Result	Reporting Limit	Analyzed	Method Blank	BS	% Recovery	True Value QC	RPD	Qualifier
Benzene*	<0.050	0.050	11/12/2018	ND	2.27	114	2.00	2.41	
Toluene*	<0.050	0.050	11/12/2018	ND	2.21	111	2.00	2.04	
Ethylbenzene*	<0.050	0.050	11/12/2018	ND	2.14	107	2.00	1.50	
Total Xylenes*	<0.150	0.150	11/12/2018	ND	6.71	112	6.00	1.34	
Total BTEX	<0.300	0.300	11/12/2018	ND					

Surrogate: 4-Bromofluorobenzene (PID) 109 % 69.8-142

Chloride, SM4500Cl-B		mg/kg		Analyzed By: AC					
Analyte	Result	Reporting Limit	Analyzed	Method Blank	BS	% Recovery	True Value QC	RPD	Qualifier
Chloride	128	16.0	11/12/2018	ND	400	100	400	0.00	

TPH 8015M		mg/kg		Analyzed By: MS					
Analyte	Result	Reporting Limit	Analyzed	Method Blank	BS	% Recovery	True Value QC	RPD	Qualifier
GRO C6-C10*	<10.0	10.0	11/10/2018	ND	194	96.9	200	1.01	
DRO >C10-C28*	<10.0	10.0	11/10/2018	ND	206	103	200	2.22	
EXT DRO >C28-C36	<10.0	10.0	11/10/2018	ND					

Surrogate: 1-Chlorooctane 92.5 % 41-142

Surrogate: 1-Chlorooctadecane 86.0 % 37.6-147

Cardinal Laboratories

\*=Accredited Analyte

PLEASE NOTE: Liability and Damages. Cardinal's liability and client's exclusive remedy for any claim arising, whether based in contract or tort, shall be limited to the amount paid by client for analyses. All claims, including those for negligence and any other cause whatsoever shall be deemed waived unless made in writing and received by Cardinal within thirty (30) days after completion of the applicable service. In no event shall Cardinal be liable for incidental or consequential damages, including, without limitation, business interruptions, loss of use, or loss of profits incurred by client, its subsidiaries, affiliates or successors arising out of or related to the performance of the services hereunder by Cardinal, regardless of whether such claim is based upon any of the above stated reasons or otherwise. Results relate only to the samples identified above. This report shall not be reproduced except in full with written approval of Cardinal Laboratories.



Celey D. Keene, Lab Director/Quality Manager

**Analytical Results For:**

 BBC International, Inc.  
 Cliff Brunson  
 P.O. Box 805  
 Hobbs NM, 88241  
 Fax To: (575) 397-0397

Received:	11/07/2018	Sampling Date:	11/02/2018
Reported:	11/13/2018	Sampling Type:	Soil
Project Name:	GOVERNMENT AB FEDERAL #11	Sampling Condition:	Cool & Intact
Project Number:	10/23/18	Sample Received By:	Tamara Oldaker
Project Location:	EDDY COUNTY, NM		

**Sample ID: SP 2 @ SURFACE (H803219-05)**

BTEX 8021B		mg/kg		Analyzed By: ms					
Analyte	Result	Reporting Limit	Analyzed	Method Blank	BS	% Recovery	True Value QC	RPD	Qualifier
Benzene*	<0.200	0.200	11/12/2018	ND	2.27	114	2.00	2.41	
<b>Toluene*</b>	<b>3.36</b>	0.200	11/12/2018	ND	2.21	111	2.00	2.04	
<b>Ethylbenzene*</b>	<b>3.78</b>	0.200	11/12/2018	ND	2.14	107	2.00	1.50	
<b>Total Xylenes*</b>	<b>20.7</b>	0.600	11/12/2018	ND	6.71	112	6.00	1.34	
<b>Total BTEX</b>	<b>27.9</b>	1.20	11/12/2018	ND					

Surrogate: 4-Bromofluorobenzene (PID) 126 % 69.8-142

Chloride, SM4500Cl-B		mg/kg		Analyzed By: AC					
Analyte	Result	Reporting Limit	Analyzed	Method Blank	BS	% Recovery	True Value QC	RPD	Qualifier
<b>Chloride</b>	<b>96.0</b>	16.0	11/12/2018	ND	400	100	400	0.00	

TPH 8015M		mg/kg		Analyzed By: MS						S-06
Analyte	Result	Reporting Limit	Analyzed	Method Blank	BS	% Recovery	True Value QC	RPD	Qualifier	
<b>GRO C6-C10*</b>	<b>612</b>	50.0	11/10/2018	ND	194	96.9	200	1.01		
<b>DRO &gt;C10-C28*</b>	<b>16000</b>	50.0	11/10/2018	ND	206	103	200	2.22		
<b>EXT DRO &gt;C28-C36</b>	<b>2610</b>	50.0	11/10/2018	ND						

Surrogate: 1-Chlorooctane 163 % 41-142

Surrogate: 1-Chlorooctadecane 407 % 37.6-147

Cardinal Laboratories

\* = Accredited Analyte

PLEASE NOTE: Liability and Damages. Cardinal's liability and client's exclusive remedy for any claim arising, whether based in contract or tort, shall be limited to the amount paid by client for analyses. All claims, including those for negligence and any other cause whatsoever shall be deemed waived unless made in writing and received by Cardinal within thirty (30) days after completion of the applicable service. In no event shall Cardinal be liable for incidental or consequential damages, including, without limitation, business interruptions, loss of use, or loss of profits incurred by client, its subsidiaries, affiliates or successors arising out of or related to the performance of the services hereunder by Cardinal, regardless of whether such claim is based upon any of the above stated reasons or otherwise. Results relate only to the samples identified above. This report shall not be reproduced except in full with written approval of Cardinal Laboratories.



Celey D. Keene, Lab Director/Quality Manager

**Analytical Results For:**

 BBC International, Inc.  
 Cliff Brunson  
 P.O. Box 805  
 Hobbs NM, 88241  
 Fax To: (575) 397-0397

Received:	11/07/2018	Sampling Date:	11/02/2018
Reported:	11/13/2018	Sampling Type:	Soil
Project Name:	GOVERNMENT AB FEDERAL #11	Sampling Condition:	Cool & Intact
Project Number:	10/23/18	Sample Received By:	Tamara Oldaker
Project Location:	EDDY COUNTY, NM		

**Sample ID: SP 2 @ 1' (H803219-06)**

BTEX 8021B		mg/kg		Analyzed By: ms					
Analyte	Result	Reporting Limit	Analyzed	Method Blank	BS	% Recovery	True Value QC	RPD	Qualifier
Benzene*	<0.050	0.050	11/12/2018	ND	2.27	114	2.00	2.41	
Toluene*	<0.050	0.050	11/12/2018	ND	2.21	111	2.00	2.04	
Ethylbenzene*	<0.050	0.050	11/12/2018	ND	2.14	107	2.00	1.50	
Total Xylenes*	<0.150	0.150	11/12/2018	ND	6.71	112	6.00	1.34	
Total BTEX	<0.300	0.300	11/12/2018	ND					

Surrogate: 4-Bromofluorobenzene (PID) 105 % 69.8-142

Chloride, SM4500Cl-B		mg/kg		Analyzed By: AC					
Analyte	Result	Reporting Limit	Analyzed	Method Blank	BS	% Recovery	True Value QC	RPD	Qualifier
<b>Chloride</b>	<b>1250</b>	16.0	11/12/2018	ND	400	100	400	0.00	

TPH 8015M		mg/kg		Analyzed By: MS					
Analyte	Result	Reporting Limit	Analyzed	Method Blank	BS	% Recovery	True Value QC	RPD	Qualifier
GRO C6-C10*	<10.0	10.0	11/10/2018	ND	194	96.9	200	1.01	
<b>DRO &gt;C10-C28*</b>	<b>17.0</b>	10.0	11/10/2018	ND	206	103	200	2.22	
<b>EXT DRO &gt;C28-C36</b>	<b>14.2</b>	10.0	11/10/2018	ND					

Surrogate: 1-Chlorooctane 95.3 % 41-142

Surrogate: 1-Chlorooctadecane 82.9 % 37.6-147

Cardinal Laboratories

\*=Accredited Analyte

PLEASE NOTE: Liability and Damages. Cardinal's liability and client's exclusive remedy for any claim arising, whether based in contract or tort, shall be limited to the amount paid by client for analyses. All claims, including those for negligence and any other cause whatsoever shall be deemed waived unless made in writing and received by Cardinal within thirty (30) days after completion of the applicable service. In no event shall Cardinal be liable for incidental or consequential damages, including, without limitation, business interruptions, loss of use, or loss of profits incurred by client, its subsidiaries, affiliates or successors arising out of or related to the performance of the services hereunder by Cardinal, regardless of whether such claim is based upon any of the above stated reasons or otherwise. Results relate only to the samples identified above. This report shall not be reproduced except in full with written approval of Cardinal Laboratories.



Celey D. Keene, Lab Director/Quality Manager

**Analytical Results For:**

 BBC International, Inc.  
 Cliff Brunson  
 P.O. Box 805  
 Hobbs NM, 88241  
 Fax To: (575) 397-0397

Received:	11/07/2018	Sampling Date:	11/02/2018
Reported:	11/13/2018	Sampling Type:	Soil
Project Name:	GOVERNMENT AB FEDERAL #11	Sampling Condition:	Cool & Intact
Project Number:	10/23/18	Sample Received By:	Tamara Oldaker
Project Location:	EDDY COUNTY, NM		

**Sample ID: SP 2 @ 2' (H803219-07)**

BTEX 8021B		mg/kg		Analyzed By: ms						
Analyte	Result	Reporting Limit	Analyzed	Method Blank	BS	% Recovery	True Value QC	RPD	Qualifier	
Benzene*	<0.050	0.050	11/12/2018	ND	2.27	114	2.00	2.41		
Toluene*	<0.050	0.050	11/12/2018	ND	2.21	111	2.00	2.04		
Ethylbenzene*	<0.050	0.050	11/12/2018	ND	2.14	107	2.00	1.50		
Total Xylenes*	<0.150	0.150	11/12/2018	ND	6.71	112	6.00	1.34		
Total BTEX	<0.300	0.300	11/12/2018	ND						

Surrogate: 4-Bromofluorobenzene (PID) 109 % 69.8-142

Chloride, SM4500CI-B		mg/kg		Analyzed By: AC						
Analyte	Result	Reporting Limit	Analyzed	Method Blank	BS	% Recovery	True Value QC	RPD	Qualifier	
Chloride	736	16.0	11/12/2018	ND	400	100	400	0.00		

TPH 8015M		mg/kg		Analyzed By: MS						
Analyte	Result	Reporting Limit	Analyzed	Method Blank	BS	% Recovery	True Value QC	RPD	Qualifier	
GRO C6-C10*	<10.0	10.0	11/10/2018	ND	194	96.9	200	1.01		
DRO >C10-C28*	<10.0	10.0	11/10/2018	ND	206	103	200	2.22		
EXT DRO >C28-C36	<10.0	10.0	11/10/2018	ND						

Surrogate: 1-Chlorooctane 88.5 % 41-142

Surrogate: 1-Chlorooctadecane 78.8 % 37.6-147

Cardinal Laboratories

\*=Accredited Analyte

PLEASE NOTE: Liability and Damages. Cardinal's liability and client's exclusive remedy for any claim arising, whether based in contract or tort, shall be limited to the amount paid by client for analyses. All claims, including those for negligence and any other cause whatsoever shall be deemed waived unless made in writing and received by Cardinal within thirty (30) days after completion of the applicable service. In no event shall Cardinal be liable for incidental or consequential damages, including, without limitation, business interruptions, loss of use, or loss of profits incurred by client, its subsidiaries, affiliates or successors arising out of or related to the performance of the services hereunder by Cardinal, regardless of whether such claim is based upon any of the above stated reasons or otherwise. Results relate only to the samples identified above. This report shall not be reproduced except in full with written approval of Cardinal Laboratories.



Celey D. Keene, Lab Director/Quality Manager

**Analytical Results For:**

 BBC International, Inc.  
 Cliff Brunson  
 P.O. Box 805  
 Hobbs NM, 88241  
 Fax To: (575) 397-0397

Received:	11/07/2018	Sampling Date:	11/02/2018
Reported:	11/13/2018	Sampling Type:	Soil
Project Name:	GOVERNMENT AB FEDERAL #11	Sampling Condition:	Cool & Intact
Project Number:	10/23/18	Sample Received By:	Tamara Oldaker
Project Location:	EDDY COUNTY, NM		

**Sample ID: SP 2 @ 3' (H803219-08)**

BTEX 8021B		mg/kg		Analyzed By: ms					
Analyte	Result	Reporting Limit	Analyzed	Method Blank	BS	% Recovery	True Value QC	RPD	Qualifier
Benzene*	<0.050	0.050	11/12/2018	ND	2.27	114	2.00	2.41	
Toluene*	<0.050	0.050	11/12/2018	ND	2.21	111	2.00	2.04	
Ethylbenzene*	<0.050	0.050	11/12/2018	ND	2.14	107	2.00	1.50	
Total Xylenes*	<0.150	0.150	11/12/2018	ND	6.71	112	6.00	1.34	
Total BTEX	<0.300	0.300	11/12/2018	ND					

Surrogate: 4-Bromofluorobenzene (PID) 108 % 69.8-142

Chloride, SM4500CI-B		mg/kg		Analyzed By: AC					
Analyte	Result	Reporting Limit	Analyzed	Method Blank	BS	% Recovery	True Value QC	RPD	Qualifier
<b>Chloride</b>	<b>112</b>	16.0	11/12/2018	ND	400	100	400	0.00	

TPH 8015M		mg/kg		Analyzed By: MS					
Analyte	Result	Reporting Limit	Analyzed	Method Blank	BS	% Recovery	True Value QC	RPD	Qualifier
GRO C6-C10*	<10.0	10.0	11/10/2018	ND	194	96.9	200	1.01	
DRO >C10-C28*	<10.0	10.0	11/10/2018	ND	206	103	200	2.22	
EXT DRO >C28-C36	<10.0	10.0	11/10/2018	ND					

Surrogate: 1-Chlorooctane 99.2 % 41-142

Surrogate: 1-Chlorooctadecane 88.1 % 37.6-147

Cardinal Laboratories

\*=Accredited Analyte

PLEASE NOTE: Liability and Damages. Cardinal's liability and client's exclusive remedy for any claim arising, whether based in contract or tort, shall be limited to the amount paid by client for analyses. All claims, including those for negligence and any other cause whatsoever shall be deemed waived unless made in writing and received by Cardinal within thirty (30) days after completion of the applicable service. In no event shall Cardinal be liable for incidental or consequential damages, including, without limitation, business interruptions, loss of use, or loss of profits incurred by client, its subsidiaries, affiliates or successors arising out of or related to the performance of the services hereunder by Cardinal, regardless of whether such claim is based upon any of the above stated reasons or otherwise. Results relate only to the samples identified above. This report shall not be reproduced except in full with written approval of Cardinal Laboratories.



Celey D. Keene, Lab Director/Quality Manager

**Analytical Results For:**

 BBC International, Inc.  
 Cliff Brunson  
 P.O. Box 805  
 Hobbs NM, 88241  
 Fax To: (575) 397-0397

Received:	11/07/2018	Sampling Date:	11/02/2018
Reported:	11/13/2018	Sampling Type:	Soil
Project Name:	GOVERNMENT AB FEDERAL #11	Sampling Condition:	Cool & Intact
Project Number:	10/23/18	Sample Received By:	Tamara Oldaker
Project Location:	EDDY COUNTY, NM		

**Sample ID: SP 3 @ SURFACE (H803219-09)**

BTEX 8021B		mg/kg		Analyzed By: ms					
Analyte	Result	Reporting Limit	Analyzed	Method Blank	BS	% Recovery	True Value QC	RPD	Qualifier
Benzene*	<0.100	0.100	11/13/2018	ND	2.27	114	2.00	2.41	
<b>Toluene*</b>	<b>0.327</b>	0.100	11/13/2018	ND	2.21	111	2.00	2.04	
<b>Ethylbenzene*</b>	<b>0.701</b>	0.100	11/13/2018	ND	2.14	107	2.00	1.50	
<b>Total Xylenes*</b>	<b>3.59</b>	0.300	11/13/2018	ND	6.71	112	6.00	1.34	
<b>Total BTEX</b>	<b>4.62</b>	0.600	11/13/2018	ND					

Surrogate: 4-Bromofluorobenzene (PID) 128 % 69.8-142

Chloride, SM4500Cl-B		mg/kg		Analyzed By: AC					
Analyte	Result	Reporting Limit	Analyzed	Method Blank	BS	% Recovery	True Value QC	RPD	Qualifier
<b>Chloride</b>	<b>32.0</b>	16.0	11/12/2018	ND	400	100	400	0.00	

TPH 8015M		mg/kg		Analyzed By: MS						S-06
Analyte	Result	Reporting Limit	Analyzed	Method Blank	BS	% Recovery	True Value QC	RPD	Qualifier	
<b>GRO C6-C10*</b>	<b>287</b>	50.0	11/10/2018	ND	194	96.9	200	1.01		
<b>DRO &gt;C10-C28*</b>	<b>13100</b>	50.0	11/10/2018	ND	206	103	200	2.22		
<b>EXT DRO &gt;C28-C36</b>	<b>1910</b>	50.0	11/10/2018	ND						

Surrogate: 1-Chlorooctane 171 % 41-142

Surrogate: 1-Chlorooctadecane 671 % 37.6-147

Cardinal Laboratories

\*=Accredited Analyte

PLEASE NOTE: Liability and Damages. Cardinal's liability and client's exclusive remedy for any claim arising, whether based in contract or tort, shall be limited to the amount paid by client for analyses. All claims, including those for negligence and any other cause whatsoever shall be deemed waived unless made in writing and received by Cardinal within thirty (30) days after completion of the applicable service. In no event shall Cardinal be liable for incidental or consequential damages, including, without limitation, business interruptions, loss of use, or loss of profits incurred by client, its subsidiaries, affiliates or successors arising out of or related to the performance of the services hereunder by Cardinal, regardless of whether such claim is based upon any of the above stated reasons or otherwise. Results relate only to the samples identified above. This report shall not be reproduced except in full with written approval of Cardinal Laboratories.



Celey D. Keene, Lab Director/Quality Manager

**Analytical Results For:**

 BBC International, Inc.  
 Cliff Brunson  
 P.O. Box 805  
 Hobbs NM, 88241  
 Fax To: (575) 397-0397

Received:	11/07/2018	Sampling Date:	11/02/2018
Reported:	11/13/2018	Sampling Type:	Soil
Project Name:	GOVERNMENT AB FEDERAL #11	Sampling Condition:	Cool & Intact
Project Number:	10/23/18	Sample Received By:	Tamara Oldaker
Project Location:	EDDY COUNTY, NM		

**Sample ID: SP 3 @ 1' (H803219-10)**

BTEX 8021B		mg/kg		Analyzed By: ms						
Analyte	Result	Reporting Limit	Analyzed	Method Blank	BS	% Recovery	True Value QC	RPD	Qualifier	
Benzene*	<0.050	0.050	11/13/2018	ND	2.27	114	2.00	2.41		
Toluene*	<0.050	0.050	11/13/2018	ND	2.21	111	2.00	2.04		
Ethylbenzene*	<0.050	0.050	11/13/2018	ND	2.14	107	2.00	1.50		
Total Xylenes*	<0.150	0.150	11/13/2018	ND	6.71	112	6.00	1.34		
Total BTEX	<0.300	0.300	11/13/2018	ND						

Surrogate: 4-Bromofluorobenzene (PID) 106 % 69.8-142

Chloride, SM4500Cl-B		mg/kg		Analyzed By: AC						
Analyte	Result	Reporting Limit	Analyzed	Method Blank	BS	% Recovery	True Value QC	RPD	Qualifier	
<b>Chloride</b>	<b>1120</b>	16.0	11/12/2018	ND	400	100	400	0.00		

TPH 8015M		mg/kg		Analyzed By: MS						
Analyte	Result	Reporting Limit	Analyzed	Method Blank	BS	% Recovery	True Value QC	RPD	Qualifier	
GRO C6-C10*	<10.0	10.0	11/10/2018	ND	194	96.9	200	1.01		
<b>DRO &gt;C10-C28*</b>	<b>13.8</b>	10.0	11/10/2018	ND	206	103	200	2.22		
<b>EXT DRO &gt;C28-C36</b>	<b>10.0</b>	10.0	11/10/2018	ND						

Surrogate: 1-Chlorooctane 96.9 % 41-142

Surrogate: 1-Chlorooctadecane 85.6 % 37.6-147

Cardinal Laboratories

\*=Accredited Analyte

PLEASE NOTE: Liability and Damages. Cardinal's liability and client's exclusive remedy for any claim arising, whether based in contract or tort, shall be limited to the amount paid by client for analyses. All claims, including those for negligence and any other cause whatsoever shall be deemed waived unless made in writing and received by Cardinal within thirty (30) days after completion of the applicable service. In no event shall Cardinal be liable for incidental or consequential damages, including, without limitation, business interruptions, loss of use, or loss of profits incurred by client, its subsidiaries, affiliates or successors arising out of or related to the performance of the services hereunder by Cardinal, regardless of whether such claim is based upon any of the above stated reasons or otherwise. Results relate only to the samples identified above. This report shall not be reproduced except in full with written approval of Cardinal Laboratories.



Celey D. Keene, Lab Director/Quality Manager



**Analytical Results For:**

 BBC International, Inc.  
 Cliff Brunson  
 P.O. Box 805  
 Hobbs NM, 88241  
 Fax To: (575) 397-0397

Received:	11/07/2018	Sampling Date:	11/02/2018
Reported:	11/13/2018	Sampling Type:	Soil
Project Name:	GOVERNMENT AB FEDERAL #11	Sampling Condition:	Cool & Intact
Project Number:	10/23/18	Sample Received By:	Tamara Oldaker
Project Location:	EDDY COUNTY, NM		

**Sample ID: SP 3 @ 2' (H803219-11)**

BTEX 8021B		mg/kg		Analyzed By: ms					
Analyte	Result	Reporting Limit	Analyzed	Method Blank	BS	% Recovery	True Value QC	RPD	Qualifier
Benzene*	<0.050	0.050	11/13/2018	ND	2.27	114	2.00	2.41	
Toluene*	<0.050	0.050	11/13/2018	ND	2.21	111	2.00	2.04	
Ethylbenzene*	<0.050	0.050	11/13/2018	ND	2.14	107	2.00	1.50	
Total Xylenes*	<0.150	0.150	11/13/2018	ND	6.71	112	6.00	1.34	
Total BTEX	<0.300	0.300	11/13/2018	ND					

Surrogate: 4-Bromofluorobenzene (PID) 114 % 69.8-142

Chloride, SM4500CI-B		mg/kg		Analyzed By: AC					
Analyte	Result	Reporting Limit	Analyzed	Method Blank	BS	% Recovery	True Value QC	RPD	Qualifier
Chloride	752	16.0	11/12/2018	ND	400	100	400	0.00	

TPH 8015M		mg/kg		Analyzed By: MS					
Analyte	Result	Reporting Limit	Analyzed	Method Blank	BS	% Recovery	True Value QC	RPD	Qualifier
GRO C6-C10*	<10.0	10.0	11/11/2018	ND	189	94.6	200	5.48	
DRO >C10-C28*	<10.0	10.0	11/11/2018	ND	205	103	200	1.53	
EXT DRO >C28-C36	<10.0	10.0	11/11/2018	ND					

Surrogate: 1-Chlorooctane 82.5 % 41-142

Surrogate: 1-Chlorooctadecane 86.0 % 37.6-147

Cardinal Laboratories

\*=Accredited Analyte

PLEASE NOTE: Liability and Damages. Cardinal's liability and client's exclusive remedy for any claim arising, whether based in contract or tort, shall be limited to the amount paid by client for analyses. All claims, including those for negligence and any other cause whatsoever shall be deemed waived unless made in writing and received by Cardinal within thirty (30) days after completion of the applicable service. In no event shall Cardinal be liable for incidental or consequential damages, including, without limitation, business interruptions, loss of use, or loss of profits incurred by client, its subsidiaries, affiliates or successors arising out of or related to the performance of the services hereunder by Cardinal, regardless of whether such claim is based upon any of the above stated reasons or otherwise. Results relate only to the samples identified above. This report shall not be reproduced except in full with written approval of Cardinal Laboratories.



Celey D. Keene, Lab Director/Quality Manager

**Analytical Results For:**

 BBC International, Inc.  
 Cliff Brunson  
 P.O. Box 805  
 Hobbs NM, 88241  
 Fax To: (575) 397-0397

Received:	11/07/2018	Sampling Date:	11/02/2018
Reported:	11/13/2018	Sampling Type:	Soil
Project Name:	GOVERNMENT AB FEDERAL #11	Sampling Condition:	Cool & Intact
Project Number:	10/23/18	Sample Received By:	Tamara Oldaker
Project Location:	EDDY COUNTY, NM		

**Sample ID: SP 3 @ 3' (H803219-12)**

BTEX 8021B		mg/kg		Analyzed By: ms					
Analyte	Result	Reporting Limit	Analyzed	Method Blank	BS	% Recovery	True Value QC	RPD	Qualifier
Benzene*	<0.050	0.050	11/13/2018	ND	2.27	114	2.00	2.41	
Toluene*	<0.050	0.050	11/13/2018	ND	2.21	111	2.00	2.04	
Ethylbenzene*	<0.050	0.050	11/13/2018	ND	2.14	107	2.00	1.50	
Total Xylenes*	<0.150	0.150	11/13/2018	ND	6.71	112	6.00	1.34	
Total BTEX	<0.300	0.300	11/13/2018	ND					

Surrogate: 4-Bromofluorobenzene (PID) 114 % 69.8-142

Chloride, SM4500Cl-B		mg/kg		Analyzed By: AC					
Analyte	Result	Reporting Limit	Analyzed	Method Blank	BS	% Recovery	True Value QC	RPD	Qualifier
Chloride	128	16.0	11/12/2018	ND	400	100	400	0.00	

TPH 8015M		mg/kg		Analyzed By: MS					
Analyte	Result	Reporting Limit	Analyzed	Method Blank	BS	% Recovery	True Value QC	RPD	Qualifier
GRO C6-C10*	<10.0	10.0	11/11/2018	ND	189	94.6	200	5.48	
DRO >C10-C28*	<10.0	10.0	11/11/2018	ND	205	103	200	1.53	
EXT DRO >C28-C36	<10.0	10.0	11/11/2018	ND					

Surrogate: 1-Chlorooctane 81.0 % 41-142

Surrogate: 1-Chlorooctadecane 86.9 % 37.6-147

Cardinal Laboratories

\*=Accredited Analyte

PLEASE NOTE: Liability and Damages. Cardinal's liability and client's exclusive remedy for any claim arising, whether based in contract or tort, shall be limited to the amount paid by client for analyses. All claims, including those for negligence and any other cause whatsoever shall be deemed waived unless made in writing and received by Cardinal within thirty (30) days after completion of the applicable service. In no event shall Cardinal be liable for incidental or consequential damages, including, without limitation, business interruptions, loss of use, or loss of profits incurred by client, its subsidiaries, affiliates or successors arising out of or related to the performance of the services hereunder by Cardinal, regardless of whether such claim is based upon any of the above stated reasons or otherwise. Results relate only to the samples identified above. This report shall not be reproduced except in full with written approval of Cardinal Laboratories.



Celey D. Keene, Lab Director/Quality Manager

**Analytical Results For:**

 BBC International, Inc.  
 Cliff Brunson  
 P.O. Box 805  
 Hobbs NM, 88241  
 Fax To: (575) 397-0397

Received:	11/07/2018	Sampling Date:	11/02/2018
Reported:	11/13/2018	Sampling Type:	Soil
Project Name:	GOVERNMENT AB FEDERAL #11	Sampling Condition:	Cool & Intact
Project Number:	10/23/18	Sample Received By:	Tamara Oldaker
Project Location:	EDDY COUNTY, NM		

**Sample ID: NORTH @ SURFACE (H803219-13)**

BTEX 8021B		mg/kg		Analyzed By: ms					
Analyte	Result	Reporting Limit	Analyzed	Method Blank	BS	% Recovery	True Value QC	RPD	Qualifier
Benzene*	<0.050	0.050	11/13/2018	ND	2.27	114	2.00	2.41	
Toluene*	<0.050	0.050	11/13/2018	ND	2.21	111	2.00	2.04	
Ethylbenzene*	<0.050	0.050	11/13/2018	ND	2.14	107	2.00	1.50	
Total Xylenes*	<0.150	0.150	11/13/2018	ND	6.71	112	6.00	1.34	
Total BTEX	<0.300	0.300	11/13/2018	ND					

Surrogate: 4-Bromofluorobenzene (PID) 109 % 69.8-142

Chloride, SM4500Cl-B		mg/kg		Analyzed By: AC					
Analyte	Result	Reporting Limit	Analyzed	Method Blank	BS	% Recovery	True Value QC	RPD	Qualifier
Chloride	<16.0	16.0	11/12/2018	ND	400	100	400	0.00	

TPH 8015M		mg/kg		Analyzed By: MS					
Analyte	Result	Reporting Limit	Analyzed	Method Blank	BS	% Recovery	True Value QC	RPD	Qualifier
GRO C6-C10*	<10.0	10.0	11/11/2018	ND	189	94.6	200	5.48	
DRO >C10-C28*	<10.0	10.0	11/11/2018	ND	205	103	200	1.53	
EXT DRO >C28-C36	<10.0	10.0	11/11/2018	ND					

Surrogate: 1-Chlorooctane 81.9 % 41-142

Surrogate: 1-Chlorooctadecane 84.5 % 37.6-147

Cardinal Laboratories

\*=Accredited Analyte

PLEASE NOTE: Liability and Damages. Cardinal's liability and client's exclusive remedy for any claim arising, whether based in contract or tort, shall be limited to the amount paid by client for analyses. All claims, including those for negligence and any other cause whatsoever shall be deemed waived unless made in writing and received by Cardinal within thirty (30) days after completion of the applicable service. In no event shall Cardinal be liable for incidental or consequential damages, including, without limitation, business interruptions, loss of use, or loss of profits incurred by client, its subsidiaries, affiliates or successors arising out of or related to the performance of the services hereunder by Cardinal, regardless of whether such claim is based upon any of the above stated reasons or otherwise. Results relate only to the samples identified above. This report shall not be reproduced except in full with written approval of Cardinal Laboratories.



Celey D. Keene, Lab Director/Quality Manager

**Analytical Results For:**

 BBC International, Inc.  
 Cliff Brunson  
 P.O. Box 805  
 Hobbs NM, 88241  
 Fax To: (575) 397-0397

Received:	11/07/2018	Sampling Date:	11/02/2018
Reported:	11/13/2018	Sampling Type:	Soil
Project Name:	GOVERNMENT AB FEDERAL #11	Sampling Condition:	Cool & Intact
Project Number:	10/23/18	Sample Received By:	Tamara Oldaker
Project Location:	EDDY COUNTY, NM		

**Sample ID: EAST @ SURFACE (H803219-14)**

BTEX 8021B		mg/kg		Analyzed By: ms					
Analyte	Result	Reporting Limit	Analyzed	Method Blank	BS	% Recovery	True Value QC	RPD	Qualifier
Benzene*	<0.050	0.050	11/13/2018	ND	2.27	114	2.00	2.41	
Toluene*	<0.050	0.050	11/13/2018	ND	2.21	111	2.00	2.04	
Ethylbenzene*	<0.050	0.050	11/13/2018	ND	2.14	107	2.00	1.50	
Total Xylenes*	<0.150	0.150	11/13/2018	ND	6.71	112	6.00	1.34	
Total BTEX	<0.300	0.300	11/13/2018	ND					

Surrogate: 4-Bromofluorobenzene (PID) 107 % 69.8-142

Chloride, SM4500Cl-B		mg/kg		Analyzed By: AC					
Analyte	Result	Reporting Limit	Analyzed	Method Blank	BS	% Recovery	True Value QC	RPD	Qualifier
Chloride	<16.0	16.0	11/12/2018	ND	400	100	400	0.00	

TPH 8015M		mg/kg		Analyzed By: MS					
Analyte	Result	Reporting Limit	Analyzed	Method Blank	BS	% Recovery	True Value QC	RPD	Qualifier
GRO C6-C10*	<10.0	10.0	11/11/2018	ND	189	94.6	200	5.48	
DRO >C10-C28*	<10.0	10.0	11/11/2018	ND	205	103	200	1.53	
EXT DRO >C28-C36	<10.0	10.0	11/11/2018	ND					

Surrogate: 1-Chlorooctane 81.0 % 41-142

Surrogate: 1-Chlorooctadecane 82.6 % 37.6-147

Cardinal Laboratories

\*=Accredited Analyte

PLEASE NOTE: Liability and Damages. Cardinal's liability and client's exclusive remedy for any claim arising, whether based in contract or tort, shall be limited to the amount paid by client for analyses. All claims, including those for negligence and any other cause whatsoever shall be deemed waived unless made in writing and received by Cardinal within thirty (30) days after completion of the applicable service. In no event shall Cardinal be liable for incidental or consequential damages, including, without limitation, business interruptions, loss of use, or loss of profits incurred by client, its subsidiaries, affiliates or successors arising out of or related to the performance of the services hereunder by Cardinal, regardless of whether such claim is based upon any of the above stated reasons or otherwise. Results relate only to the samples identified above. This report shall not be reproduced except in full with written approval of Cardinal Laboratories.



Celey D. Keene, Lab Director/Quality Manager

**Analytical Results For:**

 BBC International, Inc.  
 Cliff Brunson  
 P.O. Box 805  
 Hobbs NM, 88241  
 Fax To: (575) 397-0397

Received:	11/07/2018	Sampling Date:	11/02/2018
Reported:	11/13/2018	Sampling Type:	Soil
Project Name:	GOVERNMENT AB FEDERAL #11	Sampling Condition:	Cool & Intact
Project Number:	10/23/18	Sample Received By:	Tamara Oldaker
Project Location:	EDDY COUNTY, NM		

**Sample ID: WEST @ SURFACE (H803219-15)**

BTEX 8021B		mg/kg		Analyzed By: ms						
Analyte	Result	Reporting Limit	Analyzed	Method Blank	BS	% Recovery	True Value QC	RPD	Qualifier	
Benzene*	<0.050	0.050	11/13/2018	ND	2.27	114	2.00	2.41		
Toluene*	<0.050	0.050	11/13/2018	ND	2.21	111	2.00	2.04		
Ethylbenzene*	<0.050	0.050	11/13/2018	ND	2.14	107	2.00	1.50		
Total Xylenes*	<0.150	0.150	11/13/2018	ND	6.71	112	6.00	1.34		
Total BTEX	<0.300	0.300	11/13/2018	ND						

Surrogate: 4-Bromofluorobenzene (PID) 105 % 69.8-142

Chloride, SM4500Cl-B		mg/kg		Analyzed By: AC						
Analyte	Result	Reporting Limit	Analyzed	Method Blank	BS	% Recovery	True Value QC	RPD	Qualifier	
Chloride	<16.0	16.0	11/12/2018	ND	400	100	400	0.00		

TPH 8015M		mg/kg		Analyzed By: MS						
Analyte	Result	Reporting Limit	Analyzed	Method Blank	BS	% Recovery	True Value QC	RPD	Qualifier	
GRO C6-C10*	<10.0	10.0	11/11/2018	ND	189	94.6	200	5.48		
DRO >C10-C28*	<10.0	10.0	11/11/2018	ND	205	103	200	1.53		
EXT DRO >C28-C36	<10.0	10.0	11/11/2018	ND						

Surrogate: 1-Chlorooctane 76.8 % 41-142

Surrogate: 1-Chlorooctadecane 77.9 % 37.6-147

Cardinal Laboratories

\*=Accredited Analyte

PLEASE NOTE: Liability and Damages. Cardinal's liability and client's exclusive remedy for any claim arising, whether based in contract or tort, shall be limited to the amount paid by client for analyses. All claims, including those for negligence and any other cause whatsoever shall be deemed waived unless made in writing and received by Cardinal within thirty (30) days after completion of the applicable service. In no event shall Cardinal be liable for incidental or consequential damages, including, without limitation, business interruptions, loss of use, or loss of profits incurred by client, its subsidiaries, affiliates or successors arising out of or related to the performance of the services hereunder by Cardinal, regardless of whether such claim is based upon any of the above stated reasons or otherwise. Results relate only to the samples identified above. This report shall not be reproduced except in full with written approval of Cardinal Laboratories.



Celey D. Keene, Lab Director/Quality Manager

**Analytical Results For:**

 BBC International, Inc.  
 Cliff Brunson  
 P.O. Box 805  
 Hobbs NM, 88241  
 Fax To: (575) 397-0397

Received:	11/07/2018	Sampling Date:	11/02/2018
Reported:	11/13/2018	Sampling Type:	Soil
Project Name:	GOVERNMENT AB FEDERAL #11	Sampling Condition:	Cool & Intact
Project Number:	10/23/18	Sample Received By:	Tamara Oldaker
Project Location:	EDDY COUNTY, NM		

**Sample ID: SOUTH @ SURFACE (H803219-16)**

BTEX 8021B		mg/kg		Analyzed By: ms						
Analyte	Result	Reporting Limit	Analyzed	Method Blank	BS	% Recovery	True Value QC	RPD	Qualifier	
Benzene*	<0.050	0.050	11/13/2018	ND	2.27	114	2.00	2.41		
Toluene*	<0.050	0.050	11/13/2018	ND	2.21	111	2.00	2.04		
Ethylbenzene*	<0.050	0.050	11/13/2018	ND	2.14	107	2.00	1.50		
Total Xylenes*	<0.150	0.150	11/13/2018	ND	6.71	112	6.00	1.34		
Total BTEX	<0.300	0.300	11/13/2018	ND						

Surrogate: 4-Bromofluorobenzene (PID) 106 % 69.8-142

Chloride, SM4500Cl-B		mg/kg		Analyzed By: AC						
Analyte	Result	Reporting Limit	Analyzed	Method Blank	BS	% Recovery	True Value QC	RPD	Qualifier	
Chloride	<16.0	16.0	11/12/2018	ND	400	100	400	0.00		

TPH 8015M		mg/kg		Analyzed By: MS						
Analyte	Result	Reporting Limit	Analyzed	Method Blank	BS	% Recovery	True Value QC	RPD	Qualifier	
GRO C6-C10*	<10.0	10.0	11/11/2018	ND	189	94.6	200	5.48		
DRO >C10-C28*	<10.0	10.0	11/11/2018	ND	205	103	200	1.53		
EXT DRO >C28-C36	<10.0	10.0	11/11/2018	ND						

Surrogate: 1-Chlorooctane 83.6 % 41-142

Surrogate: 1-Chlorooctadecane 85.3 % 37.6-147

Cardinal Laboratories

\*=Accredited Analyte

PLEASE NOTE: Liability and Damages. Cardinal's liability and client's exclusive remedy for any claim arising, whether based in contract or tort, shall be limited to the amount paid by client for analyses. All claims, including those for negligence and any other cause whatsoever shall be deemed waived unless made in writing and received by Cardinal within thirty (30) days after completion of the applicable service. In no event shall Cardinal be liable for incidental or consequential damages, including, without limitation, business interruptions, loss of use, or loss of profits incurred by client, its subsidiaries, affiliates or successors arising out of or related to the performance of the services hereunder by Cardinal, regardless of whether such claim is based upon any of the above stated reasons or otherwise. Results relate only to the samples identified above. This report shall not be reproduced except in full with written approval of Cardinal Laboratories.



Celey D. Keene, Lab Director/Quality Manager

**Notes and Definitions**

S-06	The recovery of this surrogate is outside control limits due to sample dilution required from high analyte concentration and/or matrix interference's.
QR-03	The RPD value for the sample duplicate or MS/MSD was outside of QC acceptance limits due to matrix interference. QC batch accepted based on LCS and/or LCSD recovery and/or RPD values.
ND	Analyte NOT DETECTED at or above the reporting limit
RPD	Relative Percent Difference
**	Samples not received at proper temperature of 6°C or below.
***	Insufficient time to reach temperature.
-	Chloride by SM4500Cl-B does not require samples be received at or below 6°C Samples reported on an as received basis (wet) unless otherwise noted on report





**CARDINAL LABORATORIES**  
 101 East Marland, Hobbs, NM 88240  
 (505) 393-2326 FAX (505) 393-2476

**CHAIN-OF-CUSTODY AND ANALYSIS REQUEST**

1092

Page 19 of 20

Company Name: BBC International, Inc.		<b>BILL TO</b>			<b>ANALYSIS REQUEST</b>																			
Project Manager: Cliff Brunson		P.O. #:																						
Address: P.O. Box 805		Company:																						
City: Hobbs State: NM Zip: 88241		Attn: <i>Oxy Smith</i>																						
Phone #: 575-397-6388 Fax #: 575-397-0397		Address:																						
Project #: Project Owner: Oxy		City:																						
Project Name: Government AB Federal 11 (10/23/18)		State: Zip:																						
Project Location: Eddy County, NM		Phone #:																						
Sampler Name: Roger Hernandez		Fax #:																						
FOR LAB USE ONLY																								
Lab I.D.	Sample I.D.	(G)RAB OR (C)OMP.	# CONTAINERS	MATRIX											PRESERV.	SAMPLING								
<i>H803219</i>				GROUNDWATER WASTEWATER SOIL OIL SLUDGE OTHER:	ACID/BASE: ICE / COOL OTHER:	DATE TIME	<i>BTEX</i>	<i>CI</i>	<i>TPH/GXT</i>															
	SP1 @ SURFACE	<i>6</i>	<i>1</i>		<input checked="" type="checkbox"/>	11/2/18 9:02 AM	<input checked="" type="checkbox"/>	<input checked="" type="checkbox"/>	<input checked="" type="checkbox"/>															
	SP1 @ 1'					11/2/18 9:13 AM	<input checked="" type="checkbox"/>	<input checked="" type="checkbox"/>	<input checked="" type="checkbox"/>															
	SP1 @ 2'					11/2/18 9:25 AM	<input checked="" type="checkbox"/>	<input checked="" type="checkbox"/>	<input checked="" type="checkbox"/>															
	SP1 @ 3'					11/2/18 9:38 AM	<input checked="" type="checkbox"/>	<input checked="" type="checkbox"/>	<input checked="" type="checkbox"/>															
	SP2 @ SURFACE					11/2/18 10:00 AM	<input checked="" type="checkbox"/>	<input checked="" type="checkbox"/>	<input checked="" type="checkbox"/>															
	SP2 @ 1'					11/2/18 10:18 AM	<input checked="" type="checkbox"/>	<input checked="" type="checkbox"/>	<input checked="" type="checkbox"/>															
	SP2 @ 2'					11/2/18 10:32 AM	<input checked="" type="checkbox"/>	<input checked="" type="checkbox"/>	<input checked="" type="checkbox"/>															
	SP2 @ 3'					11/2/18 10:48 AM	<input checked="" type="checkbox"/>	<input checked="" type="checkbox"/>	<input checked="" type="checkbox"/>															
	SP3 @ SURFACE					11/2/18 11:10 AM	<input checked="" type="checkbox"/>	<input checked="" type="checkbox"/>	<input checked="" type="checkbox"/>															
	SP3 @ 1'					11/2/18 11:32 AM	<input checked="" type="checkbox"/>	<input checked="" type="checkbox"/>	<input checked="" type="checkbox"/>															

PLEASE NOTE: Liability and Damages. Cardinal's liability and client's exclusive remedy for any claim arising whether based in contract or tort, shall be limited to the amount paid by the client for the analyses. All claims including those for negligence and any other cause whatsoever shall be deemed waived unless made in writing and received by Cardinal within 30 days after completion of the applicable service. In no event shall Cardinal be liable for incidental or consequential damages, including without limitation, business interruptions, loss of use, or loss of profits incurred by client, its subsidiaries, affiliates or successors arising out of or related to the performance of services hereunder by Cardinal, regardless of whether such claim is based upon any of the above stated reasons or otherwise.

Relinquished By: <i>Roger Hernandez</i>	Date: <i>11/2/18</i>	Received By: <i>[Signature]</i>	Phone Result: <input type="checkbox"/> Yes <input type="checkbox"/> No	Add'l Phone #:
	Time: <i>5:30pm</i>		Fax Result: <input type="checkbox"/> Yes <input type="checkbox"/> No	Add'l Fax #:
Relinquished By: <i>[Signature]</i>	Date: <i>11-7-18</i>	Received By: <i>Jamara Oldak</i>	REMARKS:	
	Time: <i>15:40</i>			
Delivered By: (Circle One)	Sample Condition	CHECKED BY:		
Sampler - UPS - Bus - Other: <i>-2.9° #97</i>	Cool <input type="checkbox"/> Intact <input type="checkbox"/>	(Initials)		
	Yes <input type="checkbox"/> No <input type="checkbox"/>	<i>TO</i>		

† Cardinal cannot accept verbal changes. Please fax written changes to 505-393-2476



