

Closure Report**1CVWL-190806-C-1440****Site Description**

Site Name:	Christopher Federal 2 CTB
Company:	Oxy USA Inc.
Legal Description:	U/L H, Section 31, T23S, R31E
County:	Eddy County, NM
GPS Coordinates:	N 32.26272 W-103.80942

Release Data

Date of Release:	11/14/18
Type of Release:	Oil
Source of Release:	Fatigue of circulating pump caused small leak
Volume of Release:	5.4 bbls
Volume Recovered:	0 bbls

Remediation Specifications

Remediation Parameters:	Excavated the entire leak area to a depth of 1 foot. Obtained bottom confirmation samples. Backfilled the site with clean soil.	
Remediation Activities:	7/2/19 to 7/12/19	
Plan Sent to OCD:	2/21/19	Email from Cliff Brunson to Victoria Venegas
OCD Approval of Plan:	2/26/19	Email from Victoria Venegas to Cliff Brunson
Plan Sent to BLM:	2/21/19	Email from Cliff Brunson to Jim Amos
BLM Approval of Plan:	6/13/19	Email from Jim Amos to Cliff Brunson

Supporting Documentation

Initial C-141	Signed 1/9/19
C-141, page 6	Signed and included
Site Diagram	January 2019
Pictures	Remediation pictures prior to and after backfill

Request for Closure

Based on the completion of the remediation plan, BBC International, Inc. requests closure approval from NMOCD.





Cliff Brunson, President, BBC International, Inc.

07/17/2019

Oxy, Christopher Federal 2 CTB

Leak date: 11/14/18
Eddy County, NM
API# 30-015-27617
2RP-5175

Legend

-  1 ft across entire leak area
-  Confirmation sample points
-  Leak Area
-  Sample points

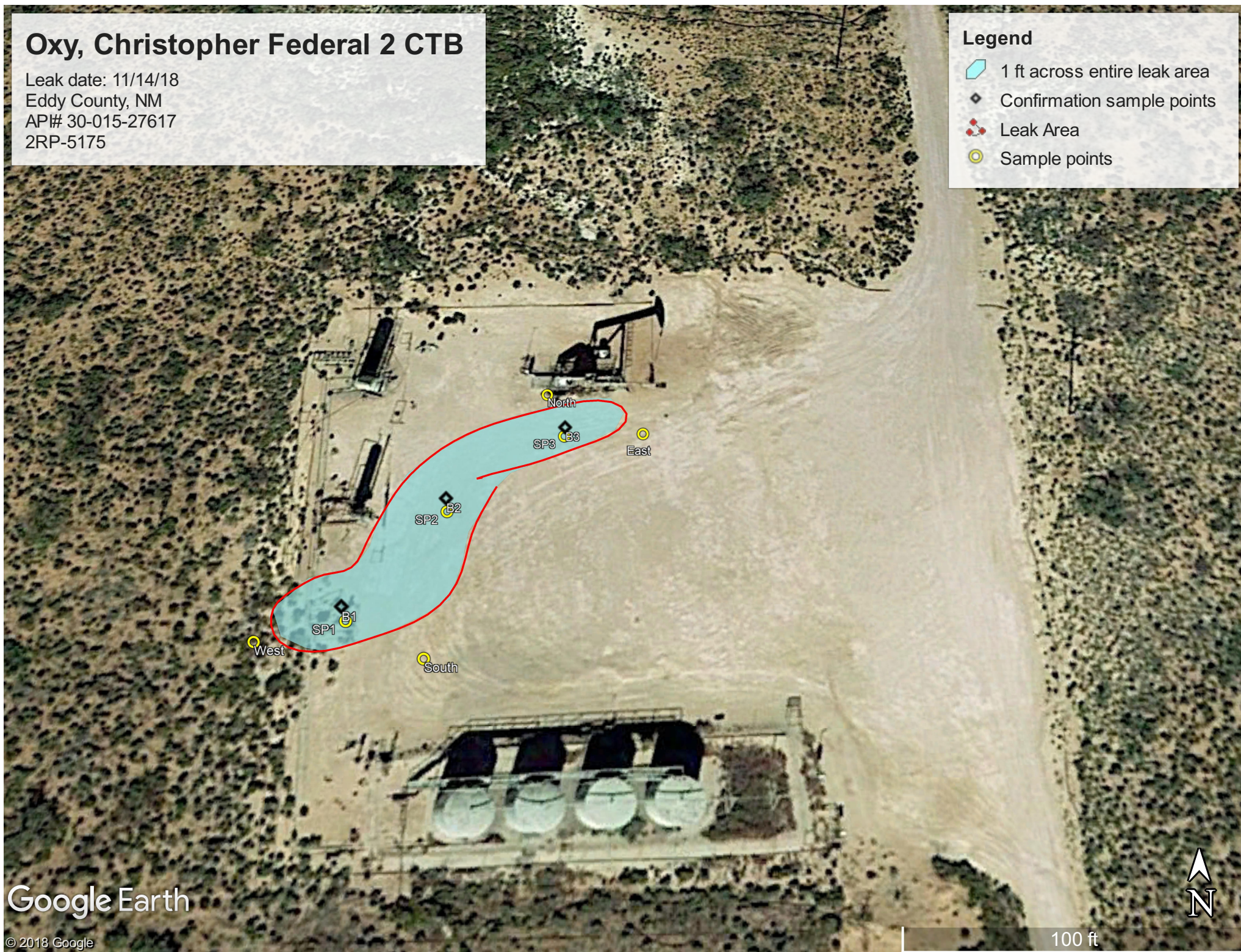

Google Earth

© 2018 Google

100 ft

Oxy, Christopher Federal 2 CTB

Sample points:

SP1, N 32.26247 W-103.80975

SP2, N 32.26258 W-103.80965

SP3, N 32.26267 W-103.80952

NORTH, N 32.26271 W-103.80954

SOUTH, N 32.26244 W-103.80966

EAST, N 32.26267 W-103.80943

WEST, N 32.26245 W-103.80984

Confirmation sample points

B1, N 32.26248 W-103.80975

B2, N 32.26260 W-103.80965

B3, N 32.26268 W-103.80952









Laboratory Analytical Results Summary
Christopher Federal #2 CTB (11/14/18)

		Sample ID	BOTTOM 1
Analyte	Method	Date	7/3/19
			mg/kg
Benzene	BTEX 8021B		<0.050
Toluene	BTEX 8021B		<0.050
Ethylbenzene	BTEX 8021B		<0.050
Total Xylenes	BTEX 8021B		<0.150
Total BTEX	BTEX 8021B		<0.300
Chloride	SM4500Cl-B		<16.0
GRO	TPH 8015M		<10.0
DRO	TPH 8015M		<10.0
EXT DRO	TPH 8015M		<10.0

		Sample ID	BOTTOM 2
Analyte	Method	Date	7/3/19
			mg/kg
Benzene	BTEX 8021B		<0.050
Toluene	BTEX 8021B		<0.050
Ethylbenzene	BTEX 8021B		<0.050
Total Xylenes	BTEX 8021B		<0.150
Total BTEX	BTEX 8021B		<0.300
Chloride	SM4500Cl-B		<16.0
GRO	TPH 8015M		<10.0
DRO	TPH 8015M		<10.0
EXT DRO	TPH 8015M		<10.0

		Sample ID	BOTTOM 3
Analyte	Method	Date	7/3/19
			mg/kg
Benzene	BTEX 8021B		<0.050
Toluene	BTEX 8021B		<0.050
Ethylbenzene	BTEX 8021B		<0.050
Total Xylenes	BTEX 8021B		<0.150
Total BTEX	BTEX 8021B		<0.300
Chloride	SM4500Cl-B		<16.0
GRO	TPH 8015M		<10.0
DRO	TPH 8015M		<10.0
EXT DRO	TPH 8015M		<10.0



PHONE (575) 393-2326 ° 101 E. MARLAND ° HOBBS, NM 88240

July 05, 2019

Cliff Brunson

BBC International, Inc.

P.O. Box 805

Hobbs, NM 88241

RE: CHRISTOPHER FEDERAL #2 CTB

Enclosed are the results of analyses for samples received by the laboratory on 07/03/19 14:00.

Cardinal Laboratories is accredited through Texas NELAP under certificate number T104704398-18-11. Accreditation applies to drinking water, non-potable water and solid and chemical materials. All accredited analytes are denoted by an asterisk (*). For a complete list of accredited analytes and matrices visit the TCEQ website at www.tceq.texas.gov/field/qa/lab_accred_certif.html.

Cardinal Laboratories is accredited through the State of Colorado Department of Public Health and Environment for:

Method EPA 552.2	Haloacetic Acids (HAA-5)
Method EPA 524.2	Total Trihalomethanes (TTHM)
Method EPA 524.4	Regulated VOCs (V1, V2, V3)

Accreditation applies to public drinking water matrices.

This report meets NELAP requirements and is made up of a cover page, analytical results, and a copy of the original chain-of-custody. If you have any questions concerning this report, please feel free to contact me.

Sincerely,

A handwritten signature in black ink, appearing to read "Mike Snyder".

Mike Snyder For Celey D. Keene

Lab Director/Quality Manager

Analytical Results For:

BBC International, Inc.
Cliff Brunson
P.O. Box 805
Hobbs NM, 88241
Fax To: (575) 397-0397

Received:	07/03/2019	Sampling Date:	07/03/2019
Reported:	07/05/2019	Sampling Type:	Soil
Project Name:	CHRISTOPHER FEDERAL #2 CTB	Sampling Condition:	Cool & Intact
Project Number:	NONE GIVEN	Sample Received By:	Jodi Henson
Project Location:	OXY - EDDY CO NM		

Sample ID: BOTTOM 1 (H902294-01)

BTEX 8021B		mg/kg		Analyzed By: ms					
Analyte	Result	Reporting Limit	Analyzed	Method Blank	BS	% Recovery	True Value QC	RPD	Qualifier
Benzene*	<0.050	0.050	07/04/2019	ND	1.66	82.9	2.00	2.61	
Toluene*	<0.050	0.050	07/04/2019	ND	1.76	88.1	2.00	2.88	
Ethylbenzene*	<0.050	0.050	07/04/2019	ND	1.72	85.8	2.00	2.61	
m,p-Xylene*	<0.100	0.100	07/04/2019						
o-Xylene*	<0.050	0.050	07/04/2019						
Total Xylenes*	<0.150	0.150	07/04/2019	ND	5.23	87.1	6.00	3.57	
Total BTEX	<0.300	0.300	07/04/2019	ND					

Surrogate: 4-Bromofluorobenzene (PID) 101 % 73.3-129

Chloride, SM4500Cl-B		mg/kg		Analyzed By: AC					
Analyte	Result	Reporting Limit	Analyzed	Method Blank	BS	% Recovery	True Value QC	RPD	Qualifier
Chloride	<16.0	16.0	07/04/2019	ND	400	100	400	3.92	

TPH 8015M		mg/kg		Analyzed By: MS					
Analyte	Result	Reporting Limit	Analyzed	Method Blank	BS	% Recovery	True Value QC	RPD	Qualifier
GRO C6-C10*	<10.0	10.0	07/04/2019	ND	197	98.7	200	2.49	
DRO >C10-C28*	<10.0	10.0	07/04/2019	ND	199	99.3	200	0.396	
EXT DRO >C28-C36	<10.0	10.0	07/04/2019	ND					

Surrogate: 1-Chlorooctane 123 % 41-142

Surrogate: 1-Chlorooctadecane 125 % 37.6-147

Cardinal Laboratories

*=Accredited Analyte

PLEASE NOTE: Liability and Damages. Cardinal's liability and client's exclusive remedy for any claim arising, whether based in contract or tort, shall be limited to the amount paid by client for analyses. All claims, including those for negligence and any other cause whatsoever shall be deemed waived unless made in writing and received by Cardinal within thirty (30) days after completion of the applicable service. In no event shall Cardinal be liable for incidental or consequential damages, including, without limitation, business interruptions, loss of use, or loss of profits incurred by client, its subsidiaries, affiliates or successors arising out of or related to the performance of the services hereunder by Cardinal, regardless of whether such claim is based upon any of the above stated reasons or otherwise. Results relate only to the samples identified above. This report shall not be reproduced except in full with written approval of Cardinal Laboratories.



Mike Snyder For Celey D. Keene, Lab Director/Quality Manager

Analytical Results For:

BBC International, Inc.
Cliff Brunson
P.O. Box 805
Hobbs NM, 88241
Fax To: (575) 397-0397

Received:	07/03/2019	Sampling Date:	07/03/2019
Reported:	07/05/2019	Sampling Type:	Soil
Project Name:	CHRISTOPHER FEDERAL #2 CTB	Sampling Condition:	Cool & Intact
Project Number:	NONE GIVEN	Sample Received By:	Jodi Henson
Project Location:	OXY - EDDY CO NM		

Sample ID: BOTTOM 2 (H902294-02)

BTEx 8021B		mg/kg		Analyzed By: ms					
Analyte	Result	Reporting Limit	Analyzed	Method Blank	BS	% Recovery	True Value QC	RPD	Qualifier
Benzene*	<0.050	0.050	07/04/2019	ND	1.66	82.9	2.00	2.61	
Toluene*	<0.050	0.050	07/04/2019	ND	1.76	88.1	2.00	2.88	
Ethylbenzene*	<0.050	0.050	07/04/2019	ND	1.72	85.8	2.00	2.61	
m,p-Xylene*	<0.100	0.100	07/04/2019						
o-Xylene*	<0.050	0.050	07/04/2019						
Total Xylenes*	<0.150	0.150	07/04/2019	ND	5.23	87.1	6.00	3.57	
Total BTEx	<0.300	0.300	07/04/2019	ND					

Surrogate: 4-Bromofluorobenzene (PID) 101 % 73.3-129

Chloride, SM4500Cl-B		mg/kg		Analyzed By: AC						
Analyte	Result	Reporting Limit	Analyzed	Method Blank	BS	% Recovery	True Value QC	RPD	Qualifier	
Chloride	<16.0	16.0	07/04/2019	ND	400	100	400	3.92		

TPH 8015M		mg/kg		Analyzed By: MS					
Analyte	Result	Reporting Limit	Analyzed	Method Blank	BS	% Recovery	True Value QC	RPD	Qualifier
GRO C6-C10*	<10.0	10.0	07/04/2019	ND	197	98.7	200	2.49	
DRO >C10-C28*	<10.0	10.0	07/04/2019	ND	199	99.3	200	0.396	
EXT DRO >C28-C36	<10.0	10.0	07/04/2019	ND					

Surrogate: 1-Chlorooctane 112 % 41-142

Surrogate: 1-Chlorooctadecane 114 % 37.6-147

Cardinal Laboratories

*=Accredited Analyte

PLEASE NOTE: Liability and Damages. Cardinal's liability and client's exclusive remedy for any claim arising, whether based in contract or tort, shall be limited to the amount paid by client for analyses. All claims, including those for negligence and any other cause whatsoever shall be deemed waived unless made in writing and received by Cardinal within thirty (30) days after completion of the applicable service. In no event shall Cardinal be liable for incidental or consequential damages, including, without limitation, business interruptions, loss of use, or loss of profits incurred by client, its subsidiaries, affiliates or successors arising out of or related to the performance of the services hereunder by Cardinal, regardless of whether such claim is based upon any of the above stated reasons or otherwise. Results relate only to the samples identified above. This report shall not be reproduced except in full with written approval of Cardinal Laboratories.



Mike Snyder For Celey D. Keene, Lab Director/Quality Manager

Analytical Results For:

BBC International, Inc.
Cliff Brunson
P.O. Box 805
Hobbs NM, 88241
Fax To: (575) 397-0397

Received:	07/03/2019	Sampling Date:	07/03/2019
Reported:	07/05/2019	Sampling Type:	Soil
Project Name:	CHRISTOPHER FEDERAL #2 CTB	Sampling Condition:	Cool & Intact
Project Number:	NONE GIVEN	Sample Received By:	Jodi Henson
Project Location:	OXY - EDDY CO NM		

Sample ID: BOTTOM 3 (H902294-03)

BTEx 8021B		mg/kg		Analyzed By: ms					
Analyte	Result	Reporting Limit	Analyzed	Method Blank	BS	% Recovery	True Value QC	RPD	Qualifier
Benzene*	<0.050	0.050	07/04/2019	ND	1.66	82.9	2.00	2.61	
Toluene*	<0.050	0.050	07/04/2019	ND	1.76	88.1	2.00	2.88	
Ethylbenzene*	<0.050	0.050	07/04/2019	ND	1.72	85.8	2.00	2.61	
m,p-Xylene*	<0.100	0.100	07/04/2019						
o-Xylene*	<0.050	0.050	07/04/2019						
Total Xylenes*	<0.150	0.150	07/04/2019	ND	5.23	87.1	6.00	3.57	
Total BTEX	<0.300	0.300	07/04/2019	ND					

Surrogate: 4-Bromofluorobenzene (PID) 98.5 % 73.3-129

Chloride, SM4500Cl-B		mg/kg		Analyzed By: AC						
Analyte	Result	Reporting Limit	Analyzed	Method Blank	BS	% Recovery	True Value QC	RPD	Qualifier	
Chloride	<16.0	16.0	07/04/2019	ND	400	100	400	3.92		

TPH 8015M		mg/kg		Analyzed By: MS					
Analyte	Result	Reporting Limit	Analyzed	Method Blank	BS	% Recovery	True Value QC	RPD	Qualifier
GRO C6-C10*	<10.0	10.0	07/04/2019	ND	197	98.7	200	2.49	
DRO >C10-C28*	<10.0	10.0	07/04/2019	ND	199	99.3	200	0.396	
EXT DRO >C28-C36	<10.0	10.0	07/04/2019	ND					

Surrogate: 1-Chlorooctane 110 % 41-142

Surrogate: 1-Chlorooctadecane 113 % 37.6-147

Cardinal Laboratories

*=Accredited Analyte

PLEASE NOTE: Liability and Damages. Cardinal's liability and client's exclusive remedy for any claim arising, whether based in contract or tort, shall be limited to the amount paid by client for analyses. All claims, including those for negligence and any other cause whatsoever shall be deemed waived unless made in writing and received by Cardinal within thirty (30) days after completion of the applicable service. In no event shall Cardinal be liable for incidental or consequential damages, including, without limitation, business interruptions, loss of use, or loss of profits incurred by client, its subsidiaries, affiliates or successors arising out of or related to the performance of the services hereunder by Cardinal, regardless of whether such claim is based upon any of the above stated reasons or otherwise. Results relate only to the samples identified above. This report shall not be reproduced except in full with written approval of Cardinal Laboratories.



Mike Snyder For Celey D. Keene, Lab Director/Quality Manager

Notes and Definitions

ND	Analyte NOT DETECTED at or above the reporting limit
RPD	Relative Percent Difference
**	Samples not received at proper temperature of 6°C or below.
***	Insufficient time to reach temperature.
-	Chloride by SM4500Cl-B does not require samples be received at or below 6°C Samples reported on an as received basis (wet) unless otherwise noted on report

Cardinal Laboratories

*=Accredited Analyte

PLEASE NOTE: Liability and Damages. Cardinal's liability and client's exclusive remedy for any claim arising, whether based in contract or tort, shall be limited to the amount paid by client for analyses. All claims, including those for negligence and any other cause whatsoever shall be deemed waived unless made in writing and received by Cardinal within thirty (30) days after completion of the applicable service. In no event shall Cardinal be liable for incidental or consequential damages, including, without limitation, business interruptions, loss of use, or loss of profits incurred by client, its subsidiaries, affiliates or successors arising out of or related to the performance of the services hereunder by Cardinal, regardless of whether such claim is based upon any of the above stated reasons or otherwise. Results relate only to the samples identified above. This report shall not be reproduced except in full with written approval of Cardinal Laboratories.



Mike Snyder For Celey D. Keene, Lab Director/Quality Manager



CARDINAL LABORATORIES

101 East Marland, Hobbs, NM 88240
(505) 393-2326 FAX (505) 393-2476

CHAIN-OF-CUSTODY AND ANALYSIS REQUEST

Company Name: BBC International, Inc.

Project Manager: Cliff Brunson

Address: P.O. Box 805

City: Hobbs

Phone #: 575-397-6388

Project #:

Project Name:

Project Location:

Sampler Name:

P.O. #:

Company:

Attn:

Address:

City:

State: Zip:

Phone #:

Fax #:

BILL TO

ANALYSIS REQUEST

Lab I.D.	Sample I.D.	(G)RAB OR (C)OMP.	# CONTAINERS	MATRIX						DATE	TIME	TPH	BTEX	CL
				GROUNDWATER	WASTEWATER	SOIL	OIL	SLUDGE	OTHER :					
#902294														
1	Bottom 1		1							7-3-19	1100			
2	Bottom 2		1							7-3-19	1110			
3	Bottom 3		1							7-3-19	1120			

PLEASE NOTE: Liability and Damages: Cardinal's liability and clients exclusive remedy for any claim arising whether based in contract or tort, shall be limited to the amount paid by the client for the analyses. All claims including those for negligence and any other cause whatsoever shall be deemed waived unless made in writing and received by Cardinal within 30 days after completion of the applicable service. In no event shall Cardinal be liable for incidental or consequential damages, including without limitation, business interruptions, loss of use, or loss of profits incurred by client, its subsidiaries, affiliates or successors arising out of or related to the performance of services hereunder by Cardinal, regardless of whether such claim is based upon any of the above stated reasons or otherwise.

Relinquished By:

Page 1 Heilwadez

Relinquished By:

Date: 7-3-19

Time: 2:00

Date:

Time:

Received By:

Cliff Brunson

Received By:

Date:

Delivered By: (Circle One)

Sampler - UPS - Bus - Other:

-3.62 / #97

Sample Condition
Cool ☒ Intact ☒
Yes ☒ No ☐

CHECKED BY: (Initials)

CB

Phone Result: ☐ Yes ☐ No Add'l Phone #:

Fax Result: ☐ Yes ☐ No Add'l Fax #:

REMARKS:

RUSH !!

Incident ID	
District RP	2RP-5175
Facility ID	
Application ID	

Closure

The responsible party must attach information demonstrating they have complied with all applicable closure requirements and any conditions or directives of the OCD. This demonstration should be in the form of a comprehensive report (electronic submittals in .pdf format are preferred) including a scaled site map, sampling diagrams, relevant field notes, photographs of any excavation prior to backfilling, laboratory data including chain of custody documents of final sampling, and a narrative of the remedial activities. Refer to 19.15.29.12 NMAC.

Closure Report Attachment Checklist: *Each of the following items must be included in the closure report.*

- ☐ A scaled site and sampling diagram as described in 19.15.29.11 NMAC
- ☐ Photographs of the remediated site prior to backfill or photos of the liner integrity if applicable (Note: appropriate OCD District office must be notified 2 days prior to liner inspection)
- ☐ Laboratory analyses of final sampling (Note: appropriate ODC District office must be notified 2 days prior to final sampling)
- ☐ Description of remediation activities

I hereby certify that the information given above is true and complete to the best of my knowledge and understand that pursuant to OCD rules and regulations all operators are required to report and/or file certain release notifications and perform corrective actions for releases which may endanger public health or the environment. The acceptance of a C-141 report by the OCD does not relieve the operator of liability should their operations have failed to adequately investigate and remediate contamination that pose a threat to groundwater, surface water, human health or the environment. In addition, OCD acceptance of a C-141 report does not relieve the operator of responsibility for compliance with any other federal, state, or local laws and/or regulations. The responsible party acknowledges they must substantially restore, reclaim, and re-vegetate the impacted surface area to the conditions that existed prior to the release or their final land use in accordance with 19.15.29.13 NMAC including notification to the OCD when reclamation and re-vegetation are complete.

Printed Name: Wade Dittrich Title: Environmental Coordinator

Signature:  Date: 7-17-19

email: wade_dittrich@oxy.com

Telephone: (575) 390-2828

OCD Only

Received by: _____ Date: _____

Closure approval by the OCD does not relieve the responsible party of liability should their operations have failed to adequately investigate and remediate contamination that poses a threat to groundwater, surface water, human health, or the environment nor does not relieve the responsible party of compliance with any other federal, state, or local laws and/or regulations.

Closure Approved by: _____ Date: _____

Printed Name: _____ Title: _____