

Closure Report

Site Description

Site Name:	Goodnight 26 Federal 1 Battery
Company:	Oxy USA Inc.
Legal Description:	U/L I, Section 26, T23S, R29E
County:	Eddy County, NM
GPS Coordinates:	N 32.27325 W-103.94743

Release Data

Date of Release:	12/5/18
Type of Release:	Oil
Source of Release:	Pump failed and caused tank to spill over
Volume of Release:	20 bbls
Volume Recovered:	0 bbls

Remediation Specifications

Remediation Parameters:	Excavated the areas of SP1 and SP2 to a depth of 2 ft. Excavated the area of SP3 to a depth of 4 ft. Obtained confirmation bottom samples. Backfilled the site with clean soil.	
Remediation Activities:	08/08/19 to 8/22/19	
Plan Sent to OCD:	2/21/19	Email from Cliff Brunson to Robert Hamlet
OCD Approval of Plan:	3/4/19	Email from Robert Hamlet to Cliff Brunson
Plan Sent to BLM:	2/21/19	Email from Cliff Brunson to Jim Amos
BLM Approval of Plan:	6/14/19	Email from Jim Amos to Cliff Brunson

Supporting Documentation

Initial C-141	Signed 1/8/19
C-141, page 6	Signed and included
Site Diagram	January 2019
Pictures	Remediation photos prior to backfill

Request for Closure

Based on the completion of the remediation plan, BBC International, Inc. requests closure approval from NMOCD.

Cliff Brunson, President, BBC International, Inc.

08/26/2019

LIVWT-190904-C-1410

Oxy, Goodnight 27 Federal 1 Battery

Leak date: 12/5/18
Eddy County, NM
2RP-5212

Legend

- 2 ft Excavation
- 4 ft Excavation
- Confirmation sample points
- Leak area
- Sample points

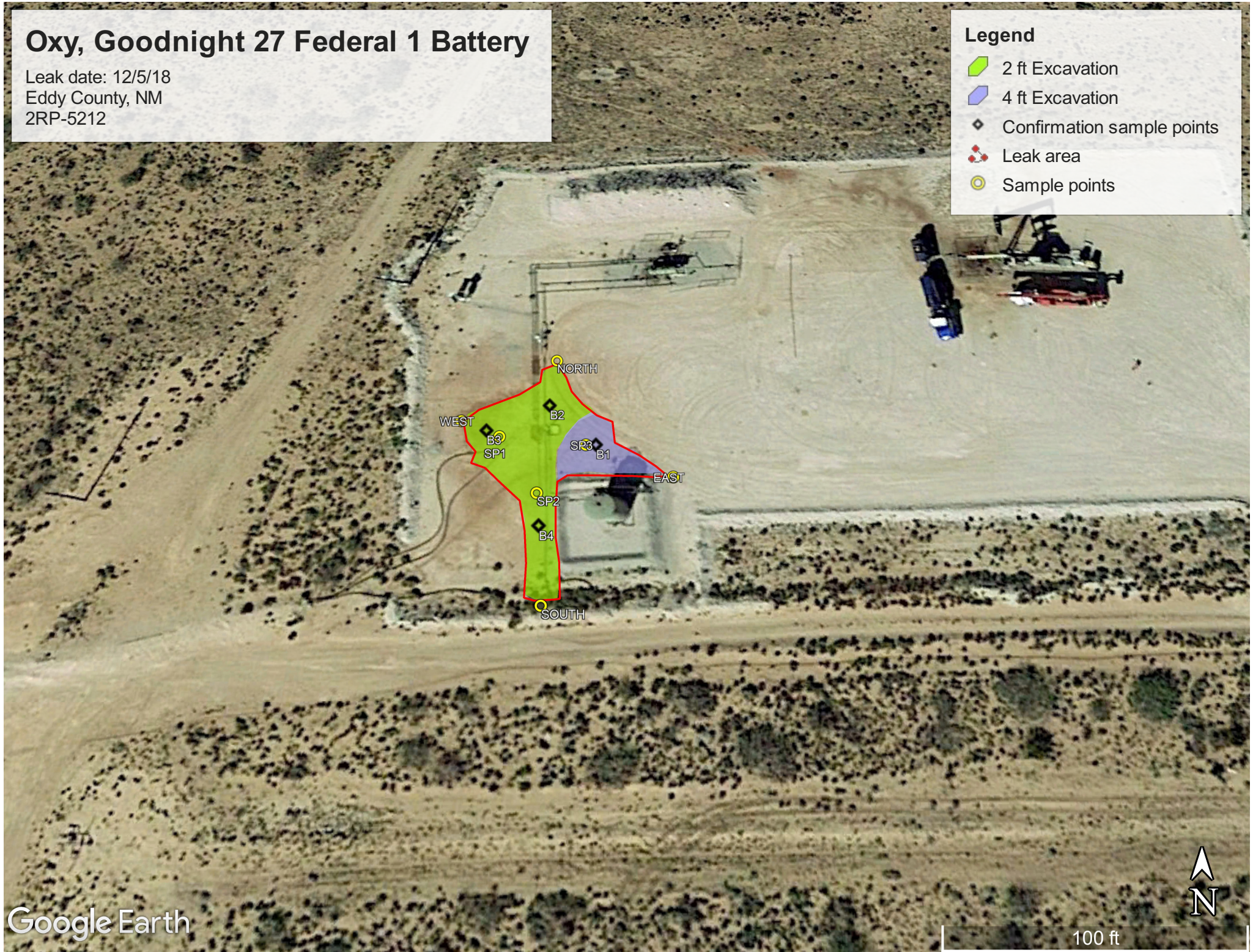

Oxy, Goodnight 26 Federal 1 Battery

Sample points

SP1, N 32.27332 W-103.94751

SP2, N 32.27325 W-103.94746

SP3, N 32.27331 W-103.94740

NORTH, N 32.27342 W-103.94744

SOUTH, N 32.27312 W-103.94745

EAST, N 32.27327 W-103.94729

WEST, N 32.27334 W-103.94756

Confirmation sample points

B1, N 32.27330 W-103.94738

B2, N 32.27335 W-103.94744

B3, N 32.27332 W-103.94752

B4, N 32.27320 W-103.94745









Laboratory Analytical Results Summary
Goodnight 26 Federal #1 Batter (12/5/18)

		Sample ID	BOTTOM 1
Analyte	Method	Date	8/1519
			mg/kg
Benzene	BTEX 8021B		<0.050
Toluene	BTEX 8021B		<0.050
Ethylbenzene	BTEX 8021B		<0.050
Total Xylenes	BTEX 8021B		<0.150
Total BTEX	BTEX 8021B		<0.300
Chloride	SM4500Cl-B		16
GRO	TPH 8015M		<10.0
DRO	TPH 8015M		<10.0
EXT DRO	TPH 8015M		<10.0

		Sample ID	BOTTOM 2
Analyte	Method	Date	8/1519
			mg/kg
Benzene	BTEX 8021B		<0.050
Toluene	BTEX 8021B		<0.050
Ethylbenzene	BTEX 8021B		<0.050
Total Xylenes	BTEX 8021B		<0.150
Total BTEX	BTEX 8021B		<0.300
Chloride	SM4500Cl-B		<16.0
GRO	TPH 8015M		<10.0
DRO	TPH 8015M		<10.0
EXT DRO	TPH 8015M		<10.0

		Sample ID	BOTTOM 3
Analyte	Method	Date	8/1519
			mg/kg
Benzene	BTEX 8021B		<0.050
Toluene	BTEX 8021B		<0.050
Ethylbenzene	BTEX 8021B		<0.050
Total Xylenes	BTEX 8021B		<0.150
Total BTEX	BTEX 8021B		<0.300
Chloride	SM4500Cl-B		16
GRO	TPH 8015M		<10.0
DRO	TPH 8015M		68.2
EXT DRO	TPH 8015M		<10.0

		Sample ID	BOTTOM 4
Analyte	Method	Date	8/1519
			mg/kg
Benzene	BTEX 8021B		<0.050
Toluene	BTEX 8021B		<0.050
Ethylbenzene	BTEX 8021B		<0.050
Total Xylenes	BTEX 8021B		<0.150
Total BTEX	BTEX 8021B		<0.300
Chloride	SM4500Cl-B		<16.0
GRO	TPH 8015M		<10.0
DRO	TPH 8015M		<10.0
EXT DRO	TPH 8015M		<10.0



PHONE (575) 393-2326 ° 101 E. MARLAND ° HOBBS, NM 88240

August 19, 2019

Cliff Brunson

BBC International, Inc.

P.O. Box 805

Hobbs, NM 88241

RE: GOODNIGHT 26 FEDERAL #1 BATTERY

Enclosed are the results of analyses for samples received by the laboratory on 08/16/19 12:50.

Cardinal Laboratories is accredited through Texas NELAP under certificate number T104704398-18-11. Accreditation applies to drinking water, non-potable water and solid and chemical materials. All accredited analytes are denoted by an asterisk (*). For a complete list of accredited analytes and matrices visit the TCEQ website at www.tceq.texas.gov/field/qa/lab_accred_certif.html.

Cardinal Laboratories is accredited through the State of Colorado Department of Public Health and Environment for:

Method EPA 552.2	Haloacetic Acids (HAA-5)
Method EPA 524.2	Total Trihalomethanes (TTHM)
Method EPA 524.4	Regulated VOCs (V1, V2, V3)

Accreditation applies to public drinking water matrices.

This report meets NELAP requirements and is made up of a cover page, analytical results, and a copy of the original chain-of-custody. If you have any questions concerning this report, please feel free to contact me.

Sincerely,

A handwritten signature in black ink that reads "Celey D. Keene". The signature is written in a cursive, flowing style.

Celey D. Keene

Lab Director/Quality Manager

Analytical Results For:

BBC International, Inc.
Cliff Brunson
P.O. Box 805
Hobbs NM, 88241
Fax To: (575) 397-0397

Received:	08/16/2019	Sampling Date:	08/15/2019
Reported:	08/19/2019	Sampling Type:	Soil
Project Name:	GOODNIGHT 26 FEDERAL #1 BATTERY	Sampling Condition:	Cool & Intact
Project Number:	(12/5/18)	Sample Received By:	Tamara Oldaker
Project Location:	OXY - EDDY CO NM		

Sample ID: BOTTOM 1 (H902823-01)

BTX 8021B		mg/kg		Analyzed By: ms						
Analyte	Result	Reporting Limit	Analyzed	Method Blank	BS	% Recovery	True Value QC	RPD	Qualifier	
Benzene*	<0.050	0.050	08/17/2019	ND	1.81	90.4	2.00	3.70		
Toluene*	<0.050	0.050	08/17/2019	ND	1.92	95.9	2.00	3.11		
Ethylbenzene*	<0.050	0.050	08/17/2019	ND	2.05	102	2.00	1.25		
Total Xylenes*	<0.150	0.150	08/17/2019	ND	6.09	101	6.00	1.42		
Total BTX	<0.300	0.300	08/17/2019	ND						

Surrogate: 4-Bromofluorobenzene (PID) 97.7 % 73.3-129

Chloride, SM4500Cl-B		mg/kg		Analyzed By: AC						
Analyte	Result	Reporting Limit	Analyzed	Method Blank	BS	% Recovery	True Value QC	RPD	Qualifier	
Chloride	16.0	16.0	08/16/2019	ND	416	104	400	3.77		

TPH 8015M		mg/kg		Analyzed By: MS					
Analyte	Result	Reporting Limit	Analyzed	Method Blank	BS	% Recovery	True Value QC	RPD	Qualifier
GRO C6-C10*	<10.0	10.0	08/16/2019	ND	203	101	200	0.527	
DRO >C10-C28*	<10.0	10.0	08/16/2019	ND	225	113	200	1.48	
EXT DRO >C28-C36	<10.0	10.0	08/16/2019	ND					

Surrogate: 1-Chlorooctane 79.1 % 41-142

Surrogate: 1-Chlorooctadecane 78.3 % 37.6-147

Cardinal Laboratories

*=Accredited Analyte

PLEASE NOTE: Liability and Damages. Cardinal's liability and client's exclusive remedy for any claim arising, whether based in contract or tort, shall be limited to the amount paid by client for analyses. All claims, including those for negligence and any other cause whatsoever shall be deemed waived unless made in writing and received by Cardinal within thirty (30) days after completion of the applicable service. In no event shall Cardinal be liable for incidental or consequential damages, including, without limitation, business interruptions, loss of use, or loss of profits incurred by client, its subsidiaries, affiliates or successors arising out of or related to the performance of the services hereunder by Cardinal, regardless of whether such claim is based upon any of the above stated reasons or otherwise. Results relate only to the samples identified above. This report shall not be reproduced except in full with written approval of Cardinal Laboratories.



Celey D. Keene, Lab Director/Quality Manager

Analytical Results For:

BBC International, Inc.
Cliff Brunson
P.O. Box 805
Hobbs NM, 88241
Fax To: (575) 397-0397

Received:	08/16/2019	Sampling Date:	08/15/2019
Reported:	08/19/2019	Sampling Type:	Soil
Project Name:	GOODNIGHT 26 FEDERAL #1 BATTERY	Sampling Condition:	Cool & Intact
Project Number:	(12/5/18)	Sample Received By:	Tamara Oldaker
Project Location:	OXY - EDDY CO NM		

Sample ID: BOTTOM 2 (H902823-02)

BTEx 8021B		mg/kg		Analyzed By: ms					
Analyte	Result	Reporting Limit	Analyzed	Method Blank	BS	% Recovery	True Value QC	RPD	Qualifier
Benzene*	<0.050	0.050	08/17/2019	ND	1.81	90.4	2.00	3.70	
Toluene*	<0.050	0.050	08/17/2019	ND	1.92	95.9	2.00	3.11	
Ethylbenzene*	<0.050	0.050	08/17/2019	ND	2.05	102	2.00	1.25	
Total Xylenes*	<0.150	0.150	08/17/2019	ND	6.09	101	6.00	1.42	
Total BTEX	<0.300	0.300	08/17/2019	ND					

Surrogate: 4-Bromofluorobenzene (PID) 96.6 % 73.3-129

Chloride, SM4500Cl-B		mg/kg		Analyzed By: AC						
Analyte	Result	Reporting Limit	Analyzed	Method Blank	BS	% Recovery	True Value QC	RPD	Qualifier	
Chloride	<16.0	16.0	08/16/2019	ND	416	104	400	3.77		

TPH 8015M		mg/kg		Analyzed By: MS					
Analyte	Result	Reporting Limit	Analyzed	Method Blank	BS	% Recovery	True Value QC	RPD	Qualifier
GRO C6-C10*	<10.0	10.0	08/17/2019	ND	203	101	200	0.527	
DRO >C10-C28*	<10.0	10.0	08/17/2019	ND	225	113	200	1.48	
EXT DRO >C28-C36	<10.0	10.0	08/17/2019	ND					

Surrogate: 1-Chlorooctane 84.6 % 41-142

Surrogate: 1-Chlorooctadecane 86.3 % 37.6-147

Cardinal Laboratories

*=Accredited Analyte

PLEASE NOTE: Liability and Damages. Cardinal's liability and client's exclusive remedy for any claim arising, whether based in contract or tort, shall be limited to the amount paid by client for analyses. All claims, including those for negligence and any other cause whatsoever shall be deemed waived unless made in writing and received by Cardinal within thirty (30) days after completion of the applicable service. In no event shall Cardinal be liable for incidental or consequential damages, including, without limitation, business interruptions, loss of use, or loss of profits incurred by client, its subsidiaries, affiliates or successors arising out of or related to the performance of the services hereunder by Cardinal, regardless of whether such claim is based upon any of the above stated reasons or otherwise. Results relate only to the samples identified above. This report shall not be reproduced except in full with written approval of Cardinal Laboratories.



Celey D. Keene, Lab Director/Quality Manager

Analytical Results For:

BBC International, Inc.
Cliff Brunson
P.O. Box 805
Hobbs NM, 88241
Fax To: (575) 397-0397

Received:	08/16/2019	Sampling Date:	08/15/2019
Reported:	08/19/2019	Sampling Type:	Soil
Project Name:	GOODNIGHT 26 FEDERAL #1 BATTERY	Sampling Condition:	Cool & Intact
Project Number:	(12/5/18)	Sample Received By:	Tamara Oldaker
Project Location:	OXY - EDDY CO NM		

Sample ID: BOTTOM 3 (H902823-03)

BTX 8021B		mg/kg		Analyzed By: ms					
Analyte	Result	Reporting Limit	Analyzed	Method Blank	BS	% Recovery	True Value QC	RPD	Qualifier
Benzene*	<0.050	0.050	08/17/2019	ND	1.81	90.4	2.00	3.70	
Toluene*	<0.050	0.050	08/17/2019	ND	1.92	95.9	2.00	3.11	
Ethylbenzene*	<0.050	0.050	08/17/2019	ND	2.05	102	2.00	1.25	
Total Xylenes*	<0.150	0.150	08/17/2019	ND	6.09	101	6.00	1.42	
Total BTX	<0.300	0.300	08/17/2019	ND					

Surrogate: 4-Bromofluorobenzene (PID) 96.3 % 73.3-129

Chloride, SM4500CI-B		mg/kg		Analyzed By: AC						
Analyte	Result	Reporting Limit	Analyzed	Method Blank	BS	% Recovery	True Value QC	RPD	Qualifier	
Chloride	16.0	16.0	08/16/2019	ND	416	104	400	3.77		

TPH 8015M		mg/kg		Analyzed By: MS					
Analyte	Result	Reporting Limit	Analyzed	Method Blank	BS	% Recovery	True Value QC	RPD	Qualifier
GRO C6-C10*	<10.0	10.0	08/17/2019	ND	203	101	200	0.527	
DRO >C10-C28*	68.2	10.0	08/17/2019	ND	225	113	200	1.48	
EXT DRO >C28-C36	<10.0	10.0	08/17/2019	ND					

Surrogate: 1-Chlorooctane 83.1 % 41-142

Surrogate: 1-Chlorooctadecane 87.6 % 37.6-147

Cardinal Laboratories

*=Accredited Analyte

PLEASE NOTE: Liability and Damages. Cardinal's liability and client's exclusive remedy for any claim arising, whether based in contract or tort, shall be limited to the amount paid by client for analyses. All claims, including those for negligence and any other cause whatsoever shall be deemed waived unless made in writing and received by Cardinal within thirty (30) days after completion of the applicable service. In no event shall Cardinal be liable for incidental or consequential damages, including, without limitation, business interruptions, loss of use, or loss of profits incurred by client, its subsidiaries, affiliates or successors arising out of or related to the performance of the services hereunder by Cardinal, regardless of whether such claim is based upon any of the above stated reasons or otherwise. Results relate only to the samples identified above. This report shall not be reproduced except in full with written approval of Cardinal Laboratories.



Celey D. Keene, Lab Director/Quality Manager

Analytical Results For:

BBC International, Inc.
Cliff Brunson
P.O. Box 805
Hobbs NM, 88241
Fax To: (575) 397-0397

Received:	08/16/2019	Sampling Date:	08/15/2019
Reported:	08/19/2019	Sampling Type:	Soil
Project Name:	GOODNIGHT 26 FEDERAL #1 BATTERY	Sampling Condition:	Cool & Intact
Project Number:	(12/5/18)	Sample Received By:	Tamara Oldaker
Project Location:	OXY - EDDY CO NM		

Sample ID: BOTTOM 4 (H902823-04)

BTEx 8021B		mg/kg		Analyzed By: ms						
Analyte	Result	Reporting Limit	Analyzed	Method Blank	BS	% Recovery	True Value QC	RPD	Qualifier	
Benzene*	<0.050	0.050	08/17/2019	ND	1.81	90.4	2.00	3.70		
Toluene*	<0.050	0.050	08/17/2019	ND	1.92	95.9	2.00	3.11		
Ethylbenzene*	<0.050	0.050	08/17/2019	ND	2.05	102	2.00	1.25		
Total Xylenes*	<0.150	0.150	08/17/2019	ND	6.09	101	6.00	1.42		
Total BTEX	<0.300	0.300	08/17/2019	ND						

Surrogate: 4-Bromofluorobenzene (PID) 96.8 % 73.3-129

Chloride, SM4500Cl-B		mg/kg		Analyzed By: AC						
Analyte	Result	Reporting Limit	Analyzed	Method Blank	BS	% Recovery	True Value QC	RPD	Qualifier	
Chloride	<16.0	16.0	08/16/2019	ND	416	104	400	3.77		

TPH 8015M		mg/kg		Analyzed By: MS					
Analyte	Result	Reporting Limit	Analyzed	Method Blank	BS	% Recovery	True Value QC	RPD	Qualifier
GRO C6-C10*	<10.0	10.0	08/17/2019	ND	203	101	200	0.527	
DRO >C10-C28*	<10.0	10.0	08/17/2019	ND	225	113	200	1.48	
EXT DRO >C28-C36	<10.0	10.0	08/17/2019	ND					

Surrogate: 1-Chlorooctane 80.2 % 41-142

Surrogate: 1-Chlorooctadecane 86.0 % 37.6-147

Cardinal Laboratories

*=Accredited Analyte

PLEASE NOTE: Liability and Damages. Cardinal's liability and client's exclusive remedy for any claim arising, whether based in contract or tort, shall be limited to the amount paid by client for analyses. All claims, including those for negligence and any other cause whatsoever shall be deemed waived unless made in writing and received by Cardinal within thirty (30) days after completion of the applicable service. In no event shall Cardinal be liable for incidental or consequential damages, including, without limitation, business interruptions, loss of use, or loss of profits incurred by client, its subsidiaries, affiliates or successors arising out of or related to the performance of the services hereunder by Cardinal, regardless of whether such claim is based upon any of the above stated reasons or otherwise. Results relate only to the samples identified above. This report shall not be reproduced except in full with written approval of Cardinal Laboratories.



Celey D. Keene, Lab Director/Quality Manager

Notes and Definitions

S-04	The surrogate recovery for this sample is outside of established control limits due to a sample matrix effect.
QM-07	The spike recovery was outside acceptance limits for the MS and/or MSD. The batch was accepted based on acceptable LCS recovery.
ND	Analyte NOT DETECTED at or above the reporting limit
RPD	Relative Percent Difference
**	Samples not received at proper temperature of 6°C or below.
***	Insufficient time to reach temperature.
-	Chloride by SM4500Cl-B does not require samples be received at or below 6°C Samples reported on an as received basis (wet) unless otherwise noted on report

Cardinal Laboratories

*=Accredited Analyte

PLEASE NOTE: Liability and Damages. Cardinal's liability and client's exclusive remedy for any claim arising, whether based in contract or tort, shall be limited to the amount paid by client for analyses. All claims, including those for negligence and any other cause whatsoever shall be deemed waived unless made in writing and received by Cardinal within thirty (30) days after completion of the applicable service. In no event shall Cardinal be liable for incidental or consequential damages, including, without limitation, business interruptions, loss of use, or loss of profits incurred by client, its subsidiaries, affiliates or successors arising out of or related to the performance of the services hereunder by Cardinal, regardless of whether such claim is based upon any of the above stated reasons or otherwise. Results relate only to the samples identified above. This report shall not be reproduced except in full with written approval of Cardinal Laboratories.



Celey D. Keene, Lab Director/Quality Manager



ARDINAL LABORATORIES
101 East Marland, Hobbs, NM 88240
(505) 393-2326 FAX (505) 393-2476

CHAIN-OF-CUSTODY AND ANALYSIS REQUEST

1 of 1

Company Name: BBC International, Inc. Project Manager: Cliff Brunson Address: P.O. Box 805 City: Hobbs State: NM zip: 88241 Phone #: 575-397-6388 Fax #: 575-397-0397 Project #: Project Name: Goodnight 26 Federal #1 Battery (12/5/18) Project Location: Eddy County, NM Sampler Name: Kelly Limas				BILL TO P.O. #: Company: Oxy Attn: W. Dittick Address: City: State: Zip: Phone #: Fax #:				ANALYSIS REQUEST											
FOR LAB USE ONLY																			
Lab I.D. H902823		Sample I.D.		(G)RAB OR (C)OMP. # CONTAINERS		MATRIX GROUNDWATER WASTEWATER SOIL OIL SLUDGE OTHER :		PRESERV ACID/BASE: ICE / COOL OTHER :		SAMPLING DATE TIME		BTEX CI TPH EXT							
BOTTOM 1		61		8/15/19		2:10 PM		✓		✓		✓							
BOTTOM 2		61		8/15/19		2:25 PM		✓		✓		✓							
BOTTOM 3		61		8/15/19		2:35 PM		✓		✓		✓							
BOTTOM 4		61		8/15/19		2:50 PM		✓		✓		✓							
PLEASE NOTE: Liability and Damages. Cardinal's liability and clients exclusive remedy for any claim arising whether based in contract or tort, shall be limited to the amount paid by the client for the analyses. All claims, including those for negligence and any other cause whatsoever shall be deemed waived unless made in writing and received by Cardinal within 30 days after completion of the applicable service. In no event shall Cardinal be liable for incidental or consequential damages, including without limitation, business interruptions, loss of use, or loss of profits incurred by client, its subsidiaries, affiliates or successors arising out of or related to the performance of services rendered by Cardinal, regardless of whether such claim is based upon any of the above stated reasons or otherwise.																			
Relinquished By: Date: 8/15/19 Time: 3:30 PM		Received By: Date: 8/15/19 Time: 12:50		Sample Condition Cool <input checked="" type="checkbox"/> Yes <input type="checkbox"/> No Intact <input checked="" type="checkbox"/> Yes <input type="checkbox"/> No		CHECKED BY: (Initials)		Phone Result: <input type="checkbox"/> Yes <input type="checkbox"/> No <input type="checkbox"/> Add'l Phone #: Fax Result: <input type="checkbox"/> Yes <input type="checkbox"/> No <input type="checkbox"/> Add'l Fax #: REMARKS:											
Relinquished By: Date: 8/15/19 Time: 3:30 PM		Received By: Date: 8/15/19 Time: 12:50		Sample Condition Cool <input checked="" type="checkbox"/> Yes <input type="checkbox"/> No Intact <input checked="" type="checkbox"/> Yes <input type="checkbox"/> No		CHECKED BY: (Initials)		RUSH!!!											
Delivered By: (Circle One) UPS <input checked="" type="checkbox"/> Bus <input type="checkbox"/> Other:		Date: 8/15/19 Time: 12:50		Sample Condition Cool <input checked="" type="checkbox"/> Yes <input type="checkbox"/> No Intact <input checked="" type="checkbox"/> Yes <input type="checkbox"/> No		CHECKED BY: (Initials)		RUSH!!!											

Incident ID	
District RP	2RP-5212
Facility ID	
Application ID	

Closure

The responsible party must attach information demonstrating they have complied with all applicable closure requirements and any conditions or directives of the OCD. This demonstration should be in the form of a comprehensive report (electronic submittals in .pdf format are preferred) including a scaled site map, sampling diagrams, relevant field notes, photographs of any excavation prior to backfilling, laboratory data including chain of custody documents of final sampling, and a narrative of the remedial activities. Refer to 19.15.29.12 NMAC.

Closure Report Attachment Checklist: *Each of the following items must be included in the closure report.*

- ☐ A scaled site and sampling diagram as described in 19.15.29.11 NMAC
- ☐ Photographs of the remediated site prior to backfill or photos of the liner integrity if applicable (Note: appropriate OCD District office must be notified 2 days prior to liner inspection)
- ☐ Laboratory analyses of final sampling (Note: appropriate ODC District office must be notified 2 days prior to final sampling)
- ☐ Description of remediation activities

I hereby certify that the information given above is true and complete to the best of my knowledge and understand that pursuant to OCD rules and regulations all operators are required to report and/or file certain release notifications and perform corrective actions for releases which may endanger public health or the environment. The acceptance of a C-141 report by the OCD does not relieve the operator of liability should their operations have failed to adequately investigate and remediate contamination that pose a threat to groundwater, surface water, human health or the environment. In addition, OCD acceptance of a C-141 report does not relieve the operator of responsibility for compliance with any other federal, state, or local laws and/or regulations. The responsible party acknowledges they must substantially restore, reclaim, and re-vegetate the impacted surface area to the conditions that existed prior to the release or their final land use in accordance with 19.15.29.13 NMAC including notification to the OCD when reclamation and re-vegetation are complete.

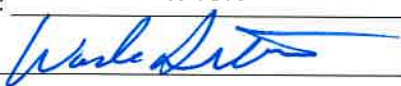
Printed Name: Wade Dittrich Title: Environmental Coordinator
Signature:  Date: 8-27-19
email: wade_dittrich@oxy.com Telephone: (575) 390-2828

OCD Only

Received by: _____ Date: _____

Closure approval by the OCD does not relieve the responsible party of liability should their operations have failed to adequately investigate and remediate contamination that poses a threat to groundwater, surface water, human health, or the environment nor does not relieve the responsible party of compliance with any other federal, state, or local laws and/or regulations.

Closure Approved by: _____ Date: _____

Printed Name: _____ Title: _____