

OCD-ARTESIA

FORM APPROVED  
OMB No. 1004-0136  
Expires November 30, 2000UNITED STATES  
DEPARTMENT OF THE INTERIOR  
BUREAU OF LAND MANAGEMENT

## APPLICATION FOR PERMIT TO DRILL OR REENTER

|  |  |  |  |
|--|--|--|--|
| 1a. Type of Work: <input checked="" type="checkbox"/> DRILL <input type="checkbox"/> REENTER   |  | 5. Lease Serial No.<br>NMLC065478B   |  |
| 1b. Type of Well: <input checked="" type="checkbox"/> Oil Well <input type="checkbox"/> Gas Well <input type="checkbox"/> Other <input checked="" type="checkbox"/> Single Zone <input type="checkbox"/> Multiple Zone |  | 6. If Indian, Allottee or Tribe Name   |  |
| 2. Name of Operator<br>DEVON ENERGY PRODUCTION CO L P  |  | 7. If Unit or CA Agreement, Name and No.   |  |
| Contact: LINDA GUTHRIE<br>E-Mail: linda.guthrie@dvn.com  |  | 8. Lease Name and Well No.<br>FALCON 3A FEDERAL 21   |  |
| 3a. Address<br>20 NORTH BROADWAY SUITE 1500<br>OKLAHOMA CITY, OK 73102   |  | 9. API Well No.<br>30-015-33352  |  |
| 3b. Phone No. (include area code)<br>Ph: 405.228.8209<br>Fx: 405.552.1319  |  | 10. Field and Pool, or Exploratory<br>RED LAKE; GLORIETA-YESO                                |  |
| 4. Location of Well (Report location clearly and in accordance with any State requirements.)*<br>At surface NENE 990FNL 990FEL<br>At proposed prod. zone   |  | 11. Sec., T, R., M., or Blk. and Survey or Area<br>NE<br>Sec 3 T18S R27E Mer NMP<br>SME: BLM |  |
| 14. Distance in miles and direction from nearest town or post office*<br>APPROXIMATELY 5 MILES SE OF ARTESIA, NM   |  | 12. County or Parish<br>EDDY   |  |
| 15. Distance from proposed location to nearest property or lease line, ft. (Also to nearest drig. unit line, if any)   |  | 13. State<br>NM  |  |
| 16. No. of Acres in Lease  |  | 17. Spacing Unit dedicated to this well<br>40.00   |  |
| 18. Distance from proposed location to nearest well, drilling, completed, applied for, on this lease, ft.  |  | 20. BLM/BIA Bond No. on file   |  |
| 19. Proposed Depth<br>4000 MD  |  | 21. Elevations (Show whether DF, KB, RT, GL, etc.<br>3580 GL                                 |  |
| 22. Approximate date work will start<br>03/10/2004   |  | 23. Estimated duration<br>30   |  |
| 24. Attachments<br>ROSWELL CONTROLLED WATER BASIN  |  |  |  |

The following, completed in accordance with the requirements of Onshore Oil and Gas Order No. 1, shall be attached to this form:

- |   |  |
|---|--|
| 1. Well plat certified by a registered surveyor.  | 4. Bond to cover the operations unless covered by an existing bond on file (see Item 20 above).    |
| 2. A Drilling Plan.   | 5. Operator certification  |
| 3. A Surface Use Plan (if the location is on National Forest System Lands, the SUPO shall be filed with the appropriate Forest Service Office). | 6. Such other site specific information and/or plans as may be required by the authorized officer. |

|   |  |                     |
|---|--|---------------------|
| 25. Signature<br>(Electronic Submission)        | Name (Printed/Typed)<br>LINDA GUTHRIE        | Date<br>02/10/2004  |
| Title<br>OPERATIONS ASSOCIATE                   |  |                     |
| Approved by (Signature)<br>/s/ LESLIE A. THEISS | Name (Printed/Typed)<br>/s/ LESLIE A. THEISS | Date<br>MAR 29 2004 |
| Title<br>FIELD MANAGER                          | Office<br>CARLSBAD FIELD OFFICE              |                     |

Application approval does not warrant or certify the applicant holds legal or equitable title to those rights in the subject lease which would entitle the applicant to conduct operations thereon.  
Conditions of approval, if any, are attached.

APPROVAL FOR 1 YEAR

Title 18 U.S.C. Section 1001 and Title 43 U.S.C. Section 1212, make it a crime for any person knowingly and willfully to make to any department or agency of the United States any false, fictitious or fraudulent statements or representations as to any matter within its jurisdiction.

Additional Operator Remarks (see next page)

Electronic Submission #27746 verified by the BLM Well Information System  
For DEVON ENERGY PRODUCTION CO L P, sent to the Carlsbad  
Committed to AFMSS for processing by LINDA ASKWIG on 02/10/2004 (04LA0154AE)APPROVAL SUBJECT TO  
GENERAL REQUIREMENTS  
AND SPECIAL STIPULATIONS  
ATTACHED

Witness 8 5/8" Cement Job

\*\* BLM REVISED \*\* BLM REVISED \*\* BLM REVISED \*\* BLM REVISED \*\* BLM REVISED \*\*

**Additional Operator Remarks:**

Devon Energy Production Company, LP proposes to drill a San Andres, Glorieta Yeso well per the approved Master Drilling and Surface Use Plan for the Red Lake Field Area to 4000' TD for commercial quantities of oil and gas. If the well is deemed noncommercial the well bore will be plugged and abandoned per Federal regulations.

No additional access road will need to be constructed for this location.

Directions are located on the attached Well Pad Topo exhibit.

DISTRICT I  
1625 N. French Dr., Hobbs, NM 88240

DISTRICT II  
811 South First, Artesia, NM 88210

DISTRICT III  
1000 Rio Brazos Rd., Aztec, NM 87410

DISTRICT IV  
2040 South Pacheco, Santa Fe, NM 87505

State of New Mexico  
Energy, Minerals and Natural Resources Department

Form C-102  
Revised March 17, 1999

Submit to Appropriate District Office  
State Lease - 4 Copies  
Fee Lease - 3 Copies

OIL CONSERVATION DIVISION

2040 South Pacheco  
Santa Fe, New Mexico 87504-2088

☐ AMENDED REPORT

WELL LOCATION AND ACREAGE DEDICATION PLAT

|                   |   |                                       |
|-------------------|---|---------------------------------------|
| API Number        | Pool Code<br>96836                                  | Pool Name<br>Redlake Glorieta Yeso NE |
| Property Code     | Property Name<br>FALCON "3A" FEDERAL                | Well Number<br>21                     |
| OGRID No.<br>6137 | Operator Name<br>DEVON ENERGY PRODUCTION COMPANY LP | Elevation<br>3580'                    |

Surface Location

| UL or lot No. | Section | Township | Range | Lot Idn | Feet from the | North/South line | Feet from the | East/West line | County |
|---------------|---------|----------|-------|---------|---------------|------------------|---------------|----------------|--------|
| LOT 1         | 3       | 18 S     | 27 E  |         | 990           | NORTH            | 990           | EAST           | EDDY   |

Bottom Hole Location If Different From Surface

| UL or lot No. | Section | Township | Range | Lot Idn | Feet from the | North/South line | Feet from the | East/West line | County |
|---------------|---------|----------|-------|---------|---------------|------------------|---------------|----------------|--------|
|               |         |          |       |         |               |                  |               |                |        |

|                       |                 |                    |           |
|-----------------------|-----------------|--------------------|-----------|
| Dedicated Acres<br>40 | Joint or Infill | Consolidation Code | Order No. |
|-----------------------|-----------------|--------------------|-----------|

NO ALLOWABLE WILL BE ASSIGNED TO THIS COMPLETION UNTIL ALL INTERESTS HAVE BEEN CONSOLIDATED  
OR A NON-STANDARD UNIT HAS BEEN APPROVED BY THE DIVISION

|  |  |  |  |   |  |
|--|--|--|--|---|--|
|  |  |  |  | <p><b>OPERATOR CERTIFICATION</b></p> <p>I hereby certify that the information contained herein is true and complete to the best of my knowledge and belief.</p> <p><i>Linda Guthrie</i><br/>Signature<br/>Linda Guthrie<br/>Printed Name<br/>Operations Associate<br/>Title<br/>02/10/04<br/>Date</p> |  |
| <p><b>SURVEYOR CERTIFICATION</b></p> <p>I hereby certify that the well location shown on this plat was plotted from field notes of actual surveys made by me or under my supervision, and that the same is true and correct to the best of my belief.</p> <p>JANUARY 28, 2004<br/>Date Surveyed</p> <p><i>[Signature]</i><br/>Signature<br/>Professional Surveyor<br/>Seal of Professional Surveyor<br/>W.O. No. 3960<br/>Certification No. Gary L. Jones 7977</p> |  |  |  |   |  |

SECTION 3, TOWNSHIP 18 SOUTH, RANGE 27 EAST, N.M.P.M.,  
EDDY COUNTY, NEW MEXICO.

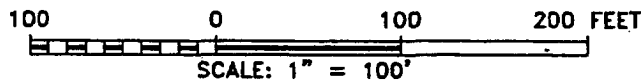
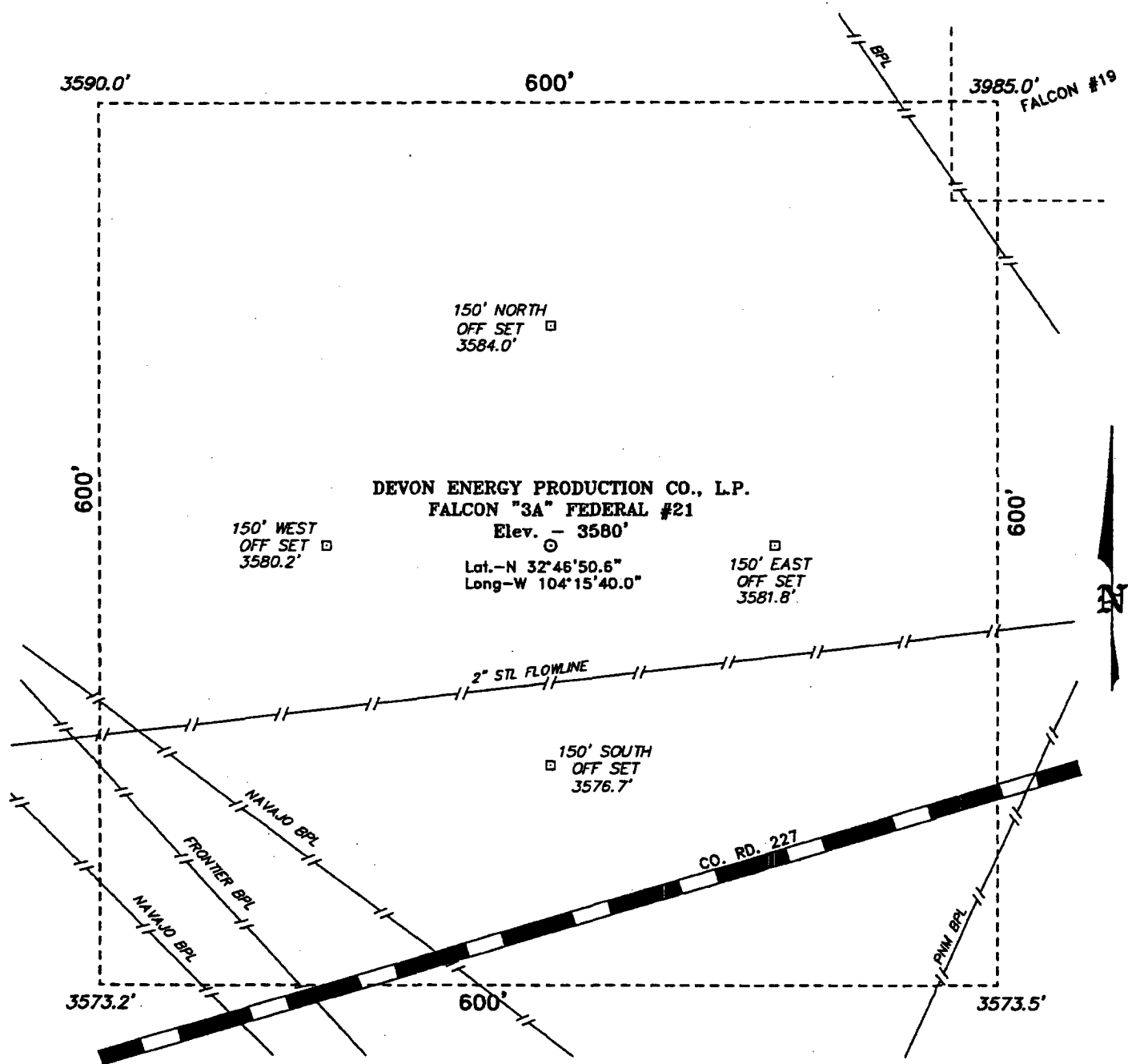

Directions to Location:

FROM THE JUNCTION OF CO. RD. 225 AND CO. RD. 227, GO WEST ON 227 FOR 0.2 MILE; THENCE NORTH FOR 200 FEET; THENCE WEST TO THE FALCON FED #19.

**BASIN SURVEYS** P.O. BOX 1786-HOBBS, NEW MEXICO

W.O. Number: 3960

Drawn By: K. GOAD

Date: 02-04-2004

Disk: KJG CD#4 - 3960A.DWG

**DEVON ENERGY PROD. CO., L.P.**

REF: FALCON "3A" FED. No. 21 / Well Pad Topo

THE FALCON "3A" FED. No. 21 LOCATED 990' FROM  
THE NORTH LINE AND 990' FROM THE EAST LINE OF  
SECTION 3, TOWNSHIP 18 SOUTH, RANGE 27 EAST,  
N.M.P.M., EDDY COUNTY, NEW MEXICO.

Survey Date: 01-28-2004

Sheet 1 of 1 Sheets

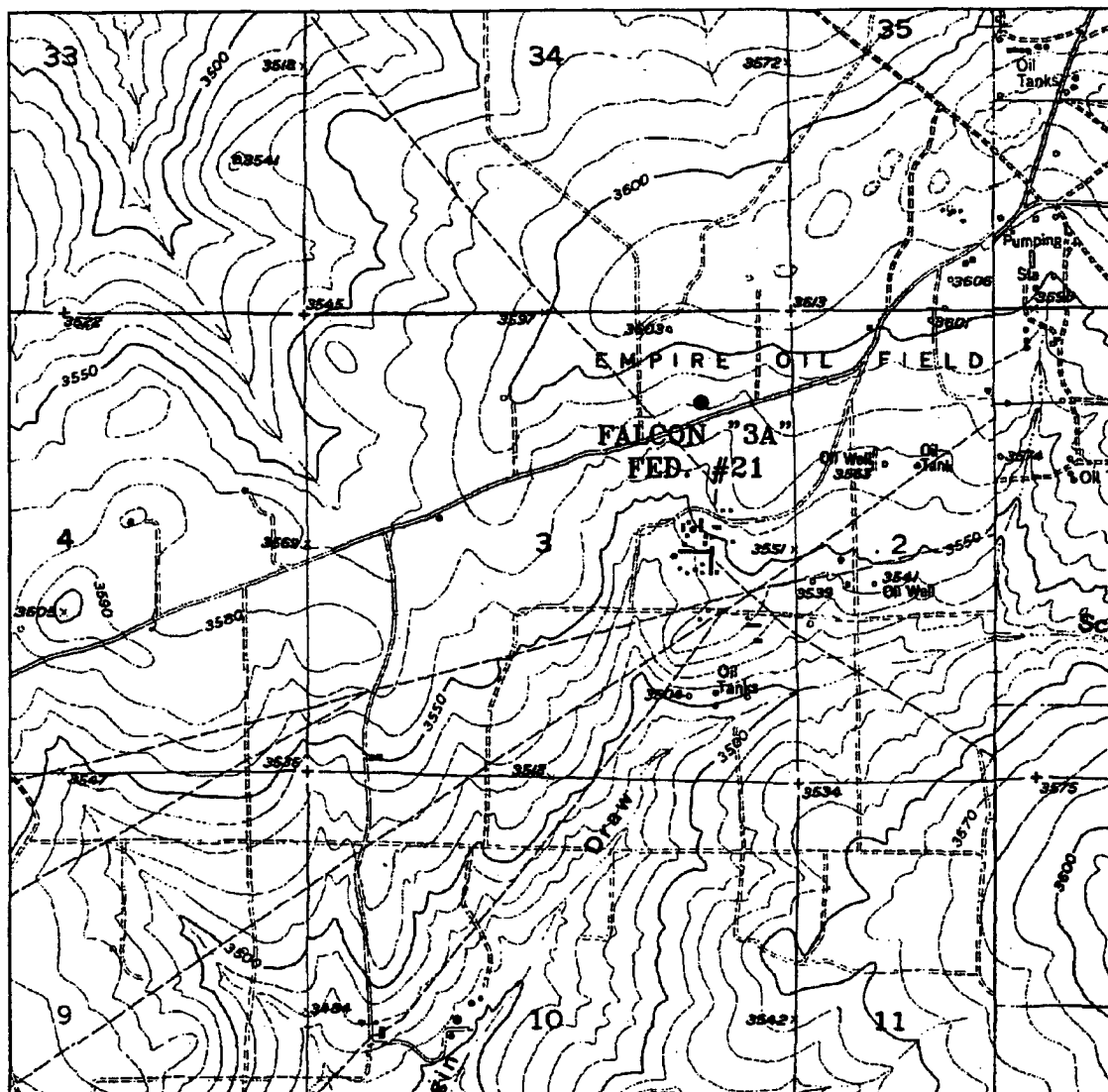

# **FALCON "3A" FEDERAL #21**

Located at 990' FNL and 990' FEL  
 Section 3, Township 18 South, Range 27 East,  
 N.M.P.M., Eddy County, New Mexico.



focused on excellence  
 in the oilfield

P.O. Box 1786  
 1120 N. West County Rd.  
 Hobbs, New Mexico 88241  
 (505) 393-7316 - Office  
 (505) 392-3074 - Fax  
 basinsurveys.com

W.O. Number: 3960AA - KJG #1

Survey Date: 01-28-2004

Scale: 1" = 2000'

Date: 02-04-2004

**DEVON ENERGY  
 PRODUCTION  
 COMPANY LP.**

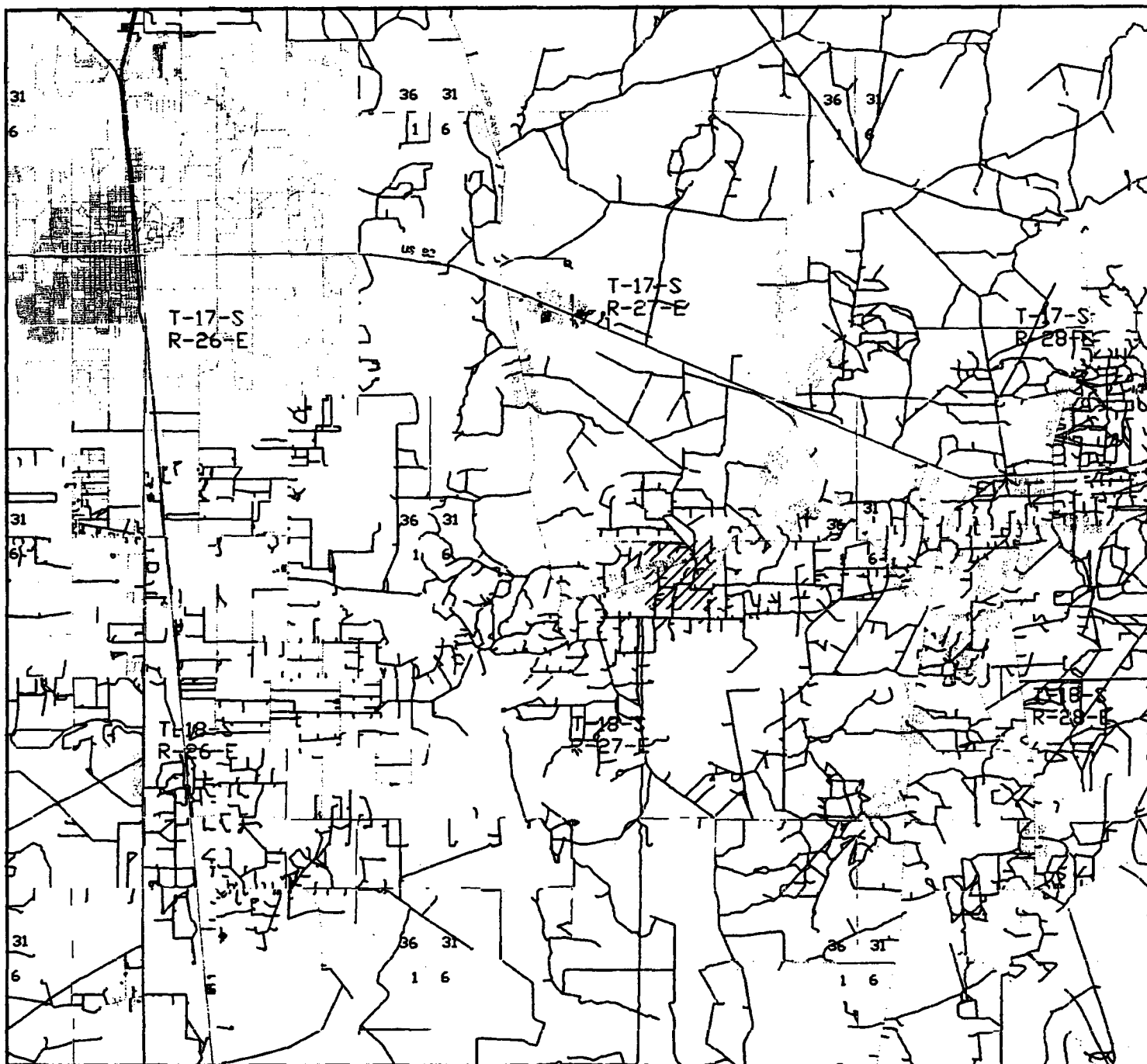

**FALCON "3A" FEDERAL #21**  
 Located at 990' FNL and 990' FEL  
 Section 3, Township 18 South, Range 27 East,  
 N.M.P.M., Eddy County, New Mexico.

**basin**  
**surveys**

focused on excellence  
 in the oilfield

P.O. Box 1786  
 1120 N. West County Rd.  
 Hobbs, New Mexico 88241  
 (505) 393-7316 - Office  
 (505) 392-3074 - Fax  
 basin-surveys.com

W.O. Number: 3960AA - KJG #1

Survey Date: 01-28-2004

Scale: 1" = 2 MILES

Date: 02-04-2004

**DEVON ENERGY**  
**PRODUCTION**  
**COMPANY LP.**