

N.M. Oil Cons. DIV-Dist. 2
1301 W. Grand Avenue
Artesia, NM 88210

Form 3160-3
(August 1999)

UNITED STATES
DEPARTMENT OF THE INTERIOR
BUREAU OF LAND MANAGEMENT

RECEIVED

APR 14 2004

OCB-ARTESIA

APPLICATION FOR PERMIT TO DRILL OR REENTER

0

OMB No. 1004-0136
Expires November 30, 2000

5. Lease Serial No.

NM-28297

6. If Indian, Allottee or Tribe Name

Not Applicable

7. If Unit or CA Agreement, Name and No.

Not Applicable

8. Lease Name and Well No.

Everette "OO" Federal Com. #9

9. API Well No.

30-005-63649

10. Field and Pool, or Exploratory

Wildcat Precambrian

11. Sec., T., R., M., or Blk. and Survey or Area

Section 25-T5S-R24E

12. County or Parish

Chaves County

13. State

NM

1a. Type of Work:



DRILL



REENTER

b. Type of Well:



Oil Well



Gas
Well



Other



Single
Zone



Multiple Zone

2. Name of Operator

Yates Petroleum Corporation

3A. Address

105 South Fourth Street

Artesia, New Mexico 88210

3b. Phone No. (include area code)

(505) 748-1471

4. Location of Well (Report location clearly and in accordance with any State requirements. *)

At surface

1980' FNL and 1980' FEL, Unit G

At proposed prod. Zone

same as above

14. Distance in miles and direction from nearest town or post office*

Approximately forty-two (42) miles NE of Roswell, New Mexico

15. Distance from proposed*

location to nearest
property or lease line, ft.
(Also to nearest drig. unit line, if any)

660'

16. No. of Acres in lease

1040

17. Spacing Unit dedicated to this well

320 - N 1/2

18. Distance from proposed location*
to nearest well, drilling, completed,
applied for, on this lease, ft.

1320'

19. Proposed Depth

5295'

20. BLM/BIA Bond No. on file

NM-2811

21. Elevations (Show whether DF, KDB, RT, GL, etc.)

3875' GL

22. Approximate date work will start*

ASAP

23. Estimated duration

30 Days

24. Attachments

The following, completed in accordance with the requirements of Onshore Oil and Gas Order No. 1, shall be attached to this form:

1. Well plat certified by a registered surveyor.

2. A Drilling Plan.

3. A Surface Use Plan (if the location is on National Forest System Lands, the
SUPO shall be filed with the appropriate Forest Service Office.

4. Bond to cover the operations unless covered by an existing bond on file (see
Item 20 above).

5. Operator certification.

6. Such other site specific information and/or plans as may be required by the
authorized office.

25. Signature

Clifton R. May

Name (Printed/Typed)

Clifton R. May

Date

3/1/04

email: debbiec@ypcnm.com

Title: Regulatory Agent/Land Department

Approved by (Signature)

LARRY D. BRAY

Name (Printed/Typed)

LARRY D. BRAY

Date

APR 13 2004

Title

Assistant Field Manager,
Lands And Minerals

Office

ROSWELL FIELD OFFICE

APPROVED FOR 1 YEAR

Application approval does not warrant or certify that the applicant holds legal or equitable title to those rights in the subject lease which would entitle the applicant to conduct operations thereon.

Conditions of approval, if any, are attached.

Title 18 U.S.C. Section 1001 and Title 43 U.S.C. Section 1212, make it a crime for any person knowingly and willfully to make to any department or agency of the United States any false, fictitious or fraudulent statements or representations as to any matter within its jurisdiction.

*(Instructions on reverse)

District I
1625 N. French Dr., Hobbs, NM 88240

District II
811 South First, Artesia, NM 88210

District III
1000 Rio Brazos Rd., Aztec, NM 87410

District IV
1220 S. St. Francis Dr., Santa Fe, NM 87505

State of New Mexico
Energy, Minerals & Natural Resources Department

OIL CONSERVATION DIVISION
1220 South St. Francis Dr.
Santa Fe, NM 87505

Form C-102
Revised August 15, 2000

Submit to Appropriate District Office
State Lease - 4 Copies
Fee Lease - 3 Copies

☐ AMENDED REPORT

WELL LOCATION AND ACREAGE DEDICATION PLAT

¹ API Number	² Pool Code	³ Pool Name Wildcat Precambrian
⁴ Property Code	⁵ Property Name Everette OO Federal Com.	⁶ Well Number 9
⁷ OGRID No. 025575	⁸ Operator Name Yates Petroleum Corporation	⁹ Elevation 3875'

¹⁰ Surface Location

UL or lot no. G	Section 25	Township 5S	Range 24E	Lot Idn	Feet from the 1980	North/South line North	Feet from the 1980	East/West line East	County Chaves
---------------------------	----------------------	-----------------------	---------------------	---------	------------------------------	----------------------------------	------------------------------	-------------------------------	-------------------------

¹¹ Bottom Hole Location If Different From Surface

UL or lot no.	Section	Township	Range	Lot Idn	Feet from the	North/South line	Feet from the	East/West line	County
---------------	---------	----------	-------	---------	---------------	------------------	---------------	----------------	--------

¹² Dedicated Acres 320-N/2	¹³ Joint or Infill	¹⁴ Consolidation Code	¹⁵ Order No.
---	-------------------------------	----------------------------------	-------------------------

NO ALLOWABLE WILL BE ASSIGNED TO THIS COMPLETION UNTIL ALL INTERESTS HAVE BEEN CONSOLIDATED OR A
NON-STANDARD UNIT HAS BEEN APPROVED BY THE DIVISION

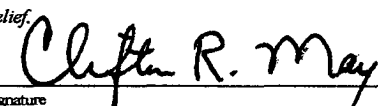
	FEE	1980'		¹⁷ OPERATOR CERTIFICATION I hereby certify that the information contained herein is true and complete to the best of my knowledge and belief.  Signature Clifton R. May Printed Name Regulatory Agent Title 03/02/2004 Date
#1 ○	NM-28297	○	1980'	¹⁸ SURVEYOR CERTIFICATION I hereby certify that the well location shown on this plat was plotted from field notes of actual surveys made by me or under my supervision, and that the same is true and correct to the best of my belief. REFER TO ORIGINAL PLAT Date of Survey Signature and Seal of Professional Surveyor: Certificate Number

YATES PETROLEUM CORPORATION
Everette "OO" Federal Com. #9
1980' FNL and 1980' FEL
Section 25-T5S-R24E
Chaves County, New Mexico

1. The estimated tops of geologic markers are as follows:

San Andres	585'
Glorieta	1405'
Yeso	1570'
Tubb	2975'
Abo	3585'
Wolfcamp	4235'
Basement - Granite	5195'
TD	5295'

2. The estimated depths at which anticipated water, oil or gas formations are expected to be encountered:

Water: 150'-800'
Oil or Gas: All potential zones.

3. Pressure Control Equipment: BOPE will be installed on the 11 3/4" casing and rated for 2000 BOP systems will be consistent with API RP 53. Pressure tests will be conducted before drilling out from under all casing strings, which are set and cemented in place. Blowout Preventor controls will be installed prior to drilling the surface plug and will remain in use until the well is completed or abandoned. Preventors will be inspected and operated at least daily to ensure good mechanical working order, and this inspection recorded on the daily drilling report. See Exhibit B.

Auxiliary Equipment:

- A. Auxiliary Equipment: Kelly cock, pit level indicators, flow sensor equipment and a sub with full opening valve to fit the drill pipe and collars will be available on the rig floor in the open position at all times for use when kelly is not in use.

4. THE PROPOSED CASING AND CEMENTING PROGRAM:

- A. Casing Program: (All New)

<u>Hole Size</u>	<u>Casing Size</u>	<u>Wt./Ft</u>	<u>Grade</u>	<u>Coupling</u>	<u>Interval</u>
14 3/4"	11 3/4"	42#	H-40	ST&C	0-900' 1000'
11	8 5/8"*	24#	J-55	ST&C	0-1500'
7 7/8"	5 1/2"	15.5#	J-55	ST&C	0-5295'

*8 5/8" will only be set if lost circulation is encountered

1. Minimum Casing Design Factors: Collapse 1.125, Burst 1.0, and Tensile Strength 1.8
2. Yates Petroleum Corporation requests that a variance be granted in requiring the casing and BOPE to be tested to 2000 PSI to testing the casing and BOPE to 1000 PSI. The rig pumps will be used to test the casing and BOPE. Rig pumps used in this area cannot safely test above 1000 PSI. We would have to go to the greater expense of hiring an independent service to do the testing. Also, the bottom hole pressure in this field is proven to be near 1000 PSI. Pressure at the surface is much less. We feel that a 1000 PSI test will demonstrate that the BOPE is functioning properly, and in the unlikely event of a gas influx that the BOPE would be sufficient to control the well.
- No CC

A. CEMENTING PROGRAM:

Surface Casing: 200 sx Lite "C" (YLD 2.0 WT 12.5). Tail in with 200 sx "C"
+ 2% CaCL₂ (YLD 1.32 WT 15.6).

Intermediate Casing: 250 sx Lite (YLD 2.0 WT 12.0) Tail in with 200 sx Class C+2%
CaCL₂ (YLD 1.32 WT 14.8)

Production Casing: 350 sx Super C (YLD 1.67 WT 13.0). TOC 3100'.

5. MUD PROGRAM AND AUXILIARY EQUIPMENT:

<u>Interval</u>	<u>Type</u>	<u>Weight</u>	<u>Viscosity</u>	<u>Fluid Loss</u>
0-900'	FW GEL, Paper, LCM	8.6 - 9.0	32-36	N/C
900'-1500'	Cut Brine	8.6 - 9.0	29	N/C
1500'-3550'	Brine	10 - 10.2	28	N/C
3550'-5295'	Salt Gel/Starch/Oil/LCM	9.0 - 9.8	34-45	<10/cc

Sufficient mud material(s) to maintain mud properties, control lost circulation and contain a blow out will be available at the well site during drilling operations. Mud will be checked hourly by rig personnel.

6. EVALUATION PROGRAM:

Samples: 10' samples out from under surface casing.

Logging: Platform Express CNL/LDT, W/NGT TD - Surf csg; with GR/CNL up to Surf:
DLL/MS FL TD-Surf csg; BHC Sonic TD-Surf csg

Coring: None

DST's: As warranted.

7. ABNORMAL CONDITIONS, BOTTOM HOLE PRESSURE, AND POTENTIAL HAZARDS:

Anticipated BHP:

From: 0 TO: 900'

From: 900' TO: 5295'

Anticipated Max. BHP: 375 PSI

Anticipated Max. BHP: 2500 PSI

Abnormal Pressures Anticipated: None

Lost Circulation Zones Anticipated: None.

H₂S Zones Anticipated: None Anticipated

Maximum Bottom Hole Temperature: 110 F

8. ANTICIPATED STARTING DATE:

Plans are to drill this well as soon as possible after receiving approval. It should take approximately 25 days to drill the well with completion taking another 20 days.

MULTI-POINT SURFACE USE AND OPERATIONS PLAN
YATES PETROLEUM CORPORATION
Everette "OO" Federal Com #9
1980' FNL and 1980' FEL
Section 25-T5S-R24E
Chaves County, New Mexico

This plan is submitted with Form 3160-3, Application for Permit to Drill, covering the above described well. The purpose of this plan is to describe the location of the proposed well, the proposed construction activities and operations plan, the magnitude of the surface disturbance involved and the procedures to be followed in rehabilitating the surface after completion of the operations, so that a complete appraisal can be made of the environmental effect associated with the operations.

1. EXISTING ROADS:

Exhibit A is a portion of the BLM map showing the well and roads in the vicinity of the proposed location. The proposed well site is located approximately 42 miles northeast of Roswell, New Mexico and the access route to the location is indicated in red and green on Exhibit A.

DIRECTIONS:

Go north of Roswell, NM from the intersection of 70 & 285 for approx. 25 miles to Dona Anna Road. Turn east on Dona Anna and go approx. 11.8 miles and turn right on lease road. Go approx. 0.9 of a mile and turn left. Continue approx. 0.3 of a mile and turn right. Go approx. 0.5 of a mile to the SW corner of the Everette #6 well. The new road will start here and go approx. 0.2 of a mile to the SE corner of the pad.

2. PLANNED ACCESS ROAD:

- A. The proposed new access will be approximately 1100' in length from the point of origin to the southeast corner of the pad. The road will lie in a westerly direction.
- B. The new road will be 14 feet in width (driving surface) and will be adequately drained to control runoff and soil erosion.
- C. Existing roads will be maintained in the same or better condition as they are now.

3. LOCATION OF EXISTING WELL:

- A. There is drilling activity within a one-mile radius of the well site.
- B. Exhibit D shows existing wells within a one-mile radius of the proposed well site.

4. LOCATION OF EXISTING AND/OR PROPOSED FACILITIES:

- A. There are production facilities on this lease at the present time.
- B. In the event that the well is productive, the necessary production facilities will be installed on the drilling pad. If the well is productive oil, a gas or diesel self-contained unit will be used to provide the necessary power. No power will be required if the well is productive of gas.

5. LOCATION AND TYPE OF WATER SUPPLY:

- A. It is planned to drill the proposed well with a fresh water system. The water will be obtained from commercial sources and will be hauled to the location by truck over the existing and proposed roads shown in Exhibit A.

6. SOURCE OF CONSTRUCTION MATERIALS:

Dirt contractor will locate nearest pit and obtain any permits and materials needed for construction.

7. METHODS OF HANDLING WASTE DISPOSAL:

- A. Drill cuttings will be disposed of in the reserve pits.
- B. Drilling fluids will be allowed to evaporate in the reserve pits until the pits are dry.
- C. Water produced during operations will be collected in tanks until hauled to an approved disposal system, or separate disposal application will be submitted.
- D. Oil produced during operations will be stored in tanks until sold.
- E. Current laws and regulations pertaining to the disposal of human waste will be complied with.
- F. All trash, junk, and other waste materials will be contained in trash cages or bins to prevent scattering and will be removed and deposited in an approved sanitary landfill. Burial on site is not approved.

- 8. ANCILLARY FACILITIES: This APD is being used to apply for the on lease flow line from this well to the tie-in point on the Everette "OO" Fed. #6 location in the SENE of Section 25-T5S-R24E. A map of the proposed pipeline is included as Exhibit "E". Flow line will follow the road on the north side.

9. WELLSITE LAYOUT:

- A. Exhibit C shows the relative location and dimensions of the well pad, the reserve pits, the location of the drilling equipment, rig orientation and access road approach.
- B. The reserve pits will be plastic lined.
- C. A 400' x 400' area has been staked and flagged.

10. PLANS FOR RESTORATION:

- A. After finishing drilling and/or completion operations, all equipment and other material not needed for further operations will be removed. The location will be cleaned of all trash and junk to leave the well site in as aesthetically pleasing a condition as possible.
- B. Unguarded pits, if any, containing fluids will be fenced until they have dried and been leveled.
- C. If the proposed well is non-productive, all rehabilitation and/or vegetation requirements of the Bureau of Land Management will be complied with and will be accomplished as expeditiously as possible. All pits will be filled level after they have evaporated and dried.

11. SURFACE OWNERSHIP: Miller Living Trust
12600 Paseo Cerro
Saratoga, CA 95075

Yates and the private surface owners have agreed as to the operations to be conducted on this well.

12. OTHER INFORMATION:

- A. Topography: Refer to the existing archaeological report for a description of the topography, flora, fauna, soil characteristics, dwellings, historical and cultural sites.
- B. The primary surface use is for grazing.

13. OPERATOR'S REPRESENTATIVE:

- | | |
|--|---|
| A. Through A.P.D. Approval:
Clifton R. May, Regulatory Agent
Yates Petroleum Corporation
105 South Fourth Street
Artesia, New Mexico 88210
Phone (505) 748-1471 | B. Through Drilling, Completions & Prod.
Pinson McWhorter, Operations Manager
Yates Petroleum Corporation
105 South Fourth Street
Artesia, New Mexico 88210
Phone (505) 748-1471 |
|--|---|

14. CERTIFICATION:

I hereby certify that I, or persons under my direct supervision, have inspected the proposed drill site and access route, that I am familiar with the conditions which presently exist; that the statements made in this plan are to the best of my knowledge, true and correct; and, that the work associated with the operations proposed herein will be performed by Yates Petroleum Corporation and its contractors and subcontractors in conformity with this plan and the terms and conditions under which it is approved. This statement is subject to the provisions of 18 U.S.C. 1001 for the filing of a false statement.

03/01/2004

Regulatory Agent

DISTRICT II

P.O. Drawer DD, Artesia, NM 88210

DISTRICT III

1000 Rio Brazos Rd., Aztec, NM 87410

OIL CONSERVATION DIVISION

P.O. Box 2088

Santa Fe, New Mexico 87504-2088

☐ AMENDED REPORT

WELL LOCATION AND ACREAGE DEDICATION PLAT

API Number	Pool Code	Pool Name Wildcat Precambrian
Property Code	Property Name EVERETTE "OO" FEDERAL COM.	Well Number 9
OGHD No. 025575	Operator Name YATES PETROLEUM CORPORATION	Elevation 3875

Surface Location

UL or lot No. G	Section 25	Township 5S	Range 24E	Lot 1/4	Feet from the 1980	North/South line NORTH	Feet from the 1980	East/West line EAST	County CHAVES
--------------------	---------------	----------------	--------------	---------	-----------------------	---------------------------	-----------------------	------------------------	------------------

Bottom Hole Location if Different From Surface

UL or lot No.	Section	Township	Range	Lot 1/4	Feet from the	North/South line	Feet from the	East/West line	County
Dedicated Acres 320-N $\frac{1}{2}$	Joint or Infill	Consolidation Code	Order No.						

NO ALLOWABLE WILL BE ASSIGNED TO THIS COMPLETION UNTIL ALL INTERESTS HAVE BEEN CONSOLIDATED
OR A NON-STANDARD UNIT HAS BEEN APPROVED BY THE DIVISION

FEE		1980'			
#1	NM-28297	4013	4005	1980'	#6
		4011	4007		

OPERATOR CERTIFICATION

I hereby certify the the information contained herein is true and complete to the best of my knowledge and belief.

Clifton R. May
Signature
Clifton R. May
Printed Name
Regulatory Agent
Title
1/31/02
Date

SURVEYOR CERTIFICATION

I hereby certify that the well location shown on this plat was plotted from field notes of actual surveys made by me or under my supervision, and that the same is true and correct to the best of my belief.

1/04/2001
Date Surveyed
[Signature]
Signature
Professional Surveyor
NEW MEXICO
3640
Certificate No. Hanchey Jones RLS 3640
W-L CD-1
GENERAL SURVEYING COMPANY

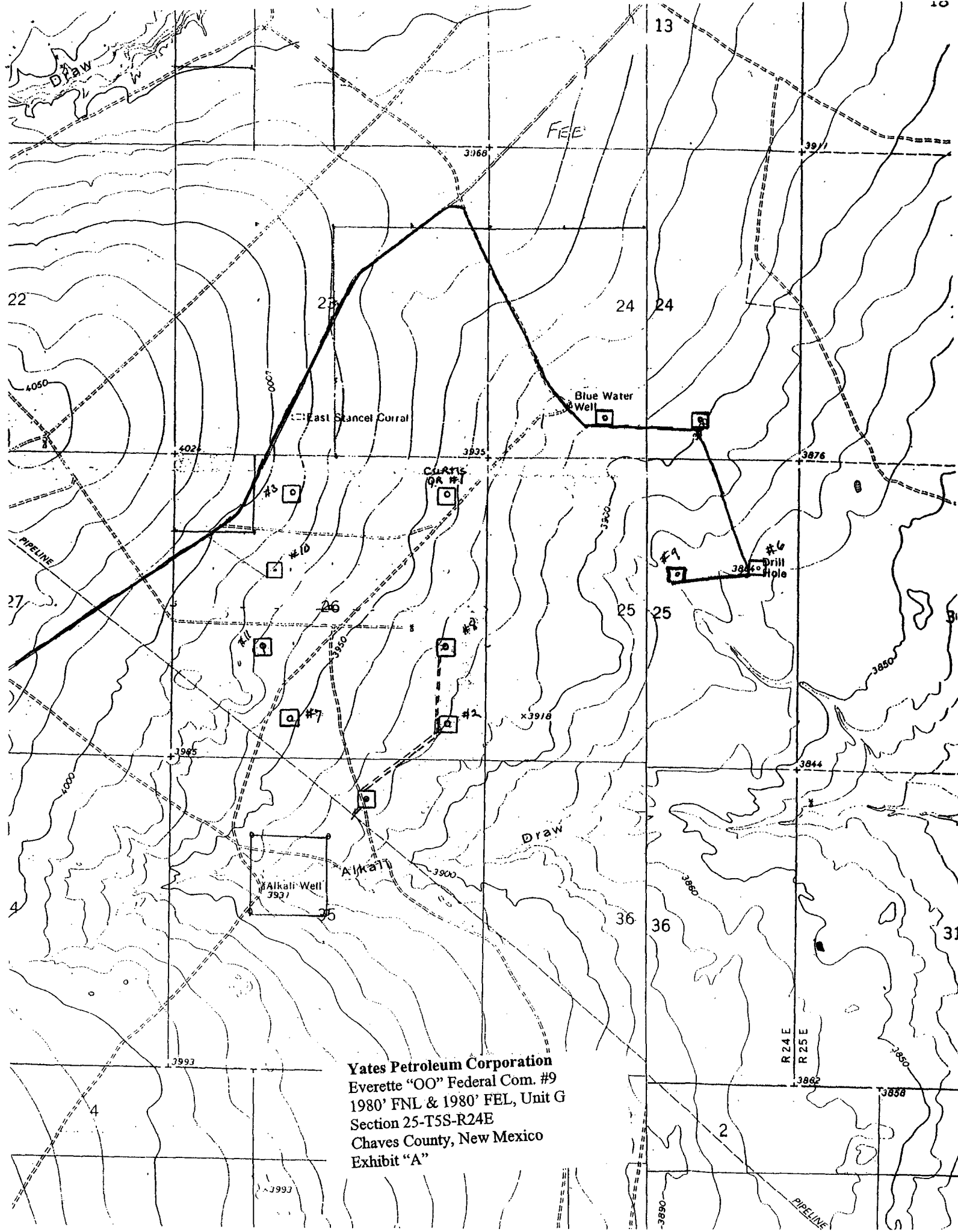

Yates Petroleum Corporation
Everette "OO" Federal Com. #9
1980' FNL & 1980' FEL, Unit G
Section 25-T5S-R24E
Chaves County, New Mexico
Exhibit "A"

SECTION 25, TOWNSHIP 5 SOUTH, RANGE 24 EAST, NMPM, CHAVES COUNTY, NEW MEXICO.

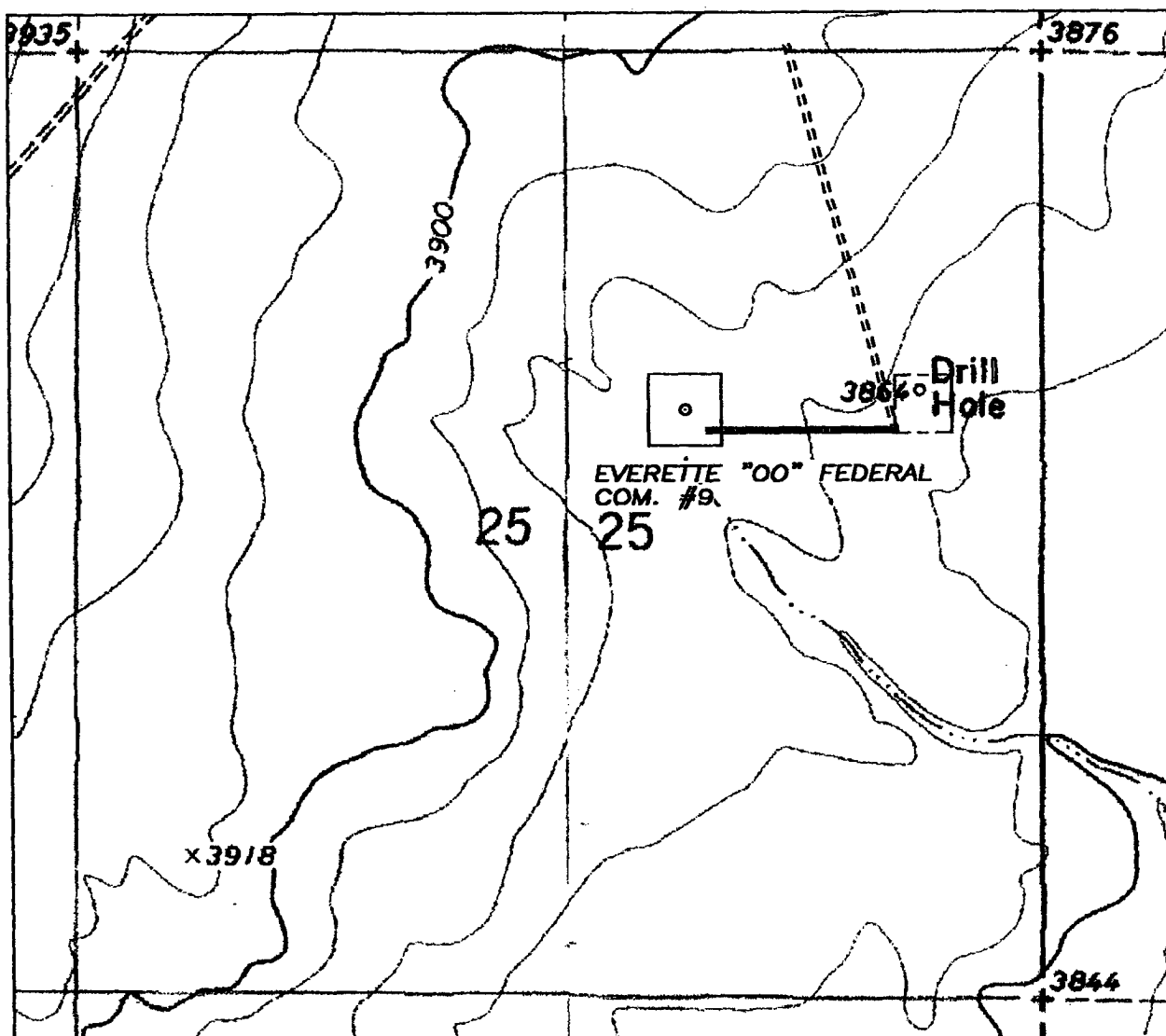

Yates Petroleum Corporation
 Everett "OO" Federal Com. #9
 1980' FNL & 1980' FEL, Unit G
 Section 25-T5S-R24E
 Chaves County, New Mexico
 Exhibit "A-1"

1000' 0 1000' 2000'
 Scale 1" = 1000'

THE PREPARATION OF THIS PLAT AND THE PERFORMANCE OF THE SURVEY UPON WHICH IT IS BASED WERE DONE UNDER MY DIRECTION AND THE PLAT ACCURATELY DEPICTS THE RESULTS OF SAID SURVEY AND MEET THE REQUIREMENTS OF THE STANDARDS FOR LAND SURVEYS IN NEW MEXICO AS ADOPTED BY THE NEW MEXICO STATE BOARD OF REGISTRATION FOR PROFESSIONAL ENGINEERS AND LAND SURVEYORS.

3640
 HERSCHEL L. JONES, P.E. No. 3640
 GENERAL SURVEYING COMPANY P.O. BOX 1928
 LOVINGTON, NEW MEXICO 88260

YATES PETROLEUM CORP.

LEASE ROAD TO ACCESS THE YATES EVERETTE
 "OO" FEDERAL COM. #9 LOCATED IN SECTION 25,
 TOWNSHIP 5 SOUTH, RANGE 24 EAST, NMPM,
 CHAVES COUNTY, NEW MEXICO.

Survey Date: 1/04/2001	Sheet 1 of 1 Sheets
Drawn By: Ed Blavins	W.O. Number
Date: 1/14/01	Scale 1" = 1000' EVERETTE9

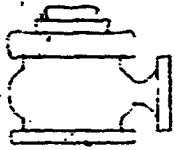

Yates Petroleum Corporation

BOP-2

Typical 2,000 psi Pressure System

Schematic

Double Ram Preventer Stack

Yates Petroleum Corporation
Everette "OO" Federal Com. #9
1980' FNL & 1980' FEL, Unit G
Section 25-T5S-R24E
Chaves County, New Mexico
Exhibit "B"

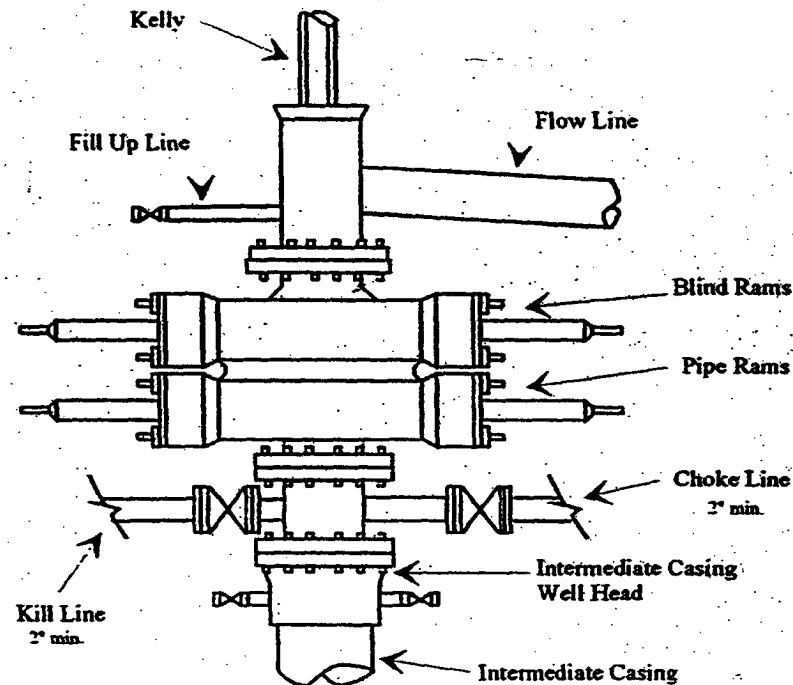

Typical 2,000 psi choke manifold assembly with at least these minimum features

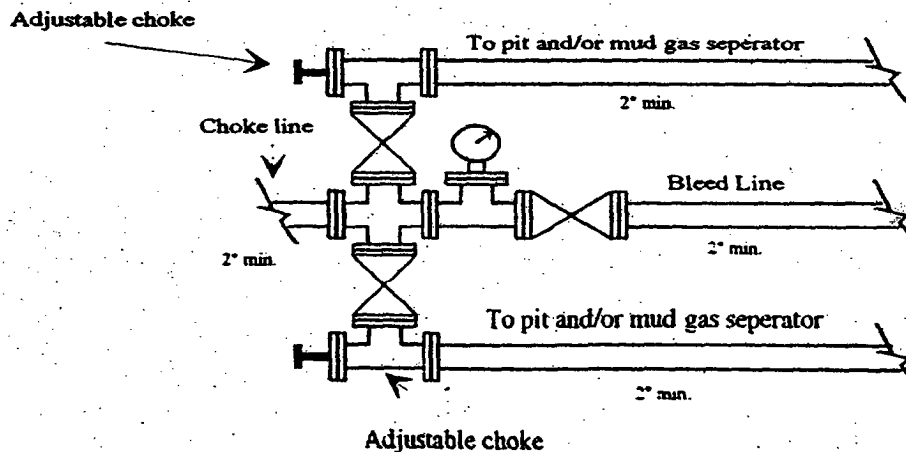

Yates Petroleum Corporation

Location Layout for Permian Basin

Up to 12,000'

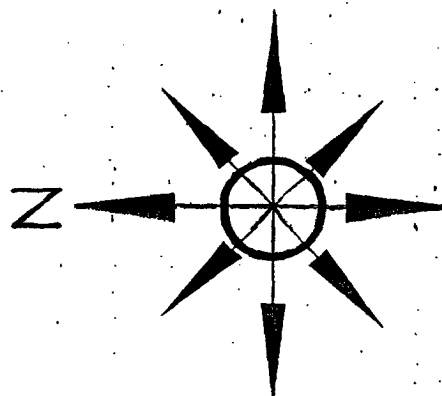

Yates Petroleum Corporation
Everette "OO" Federal Com. #9
1980' FNL & 1980' FEL, Unit G
Section 25-T5S-R24E
Chaves County, New Mexico
Exhibit "C"

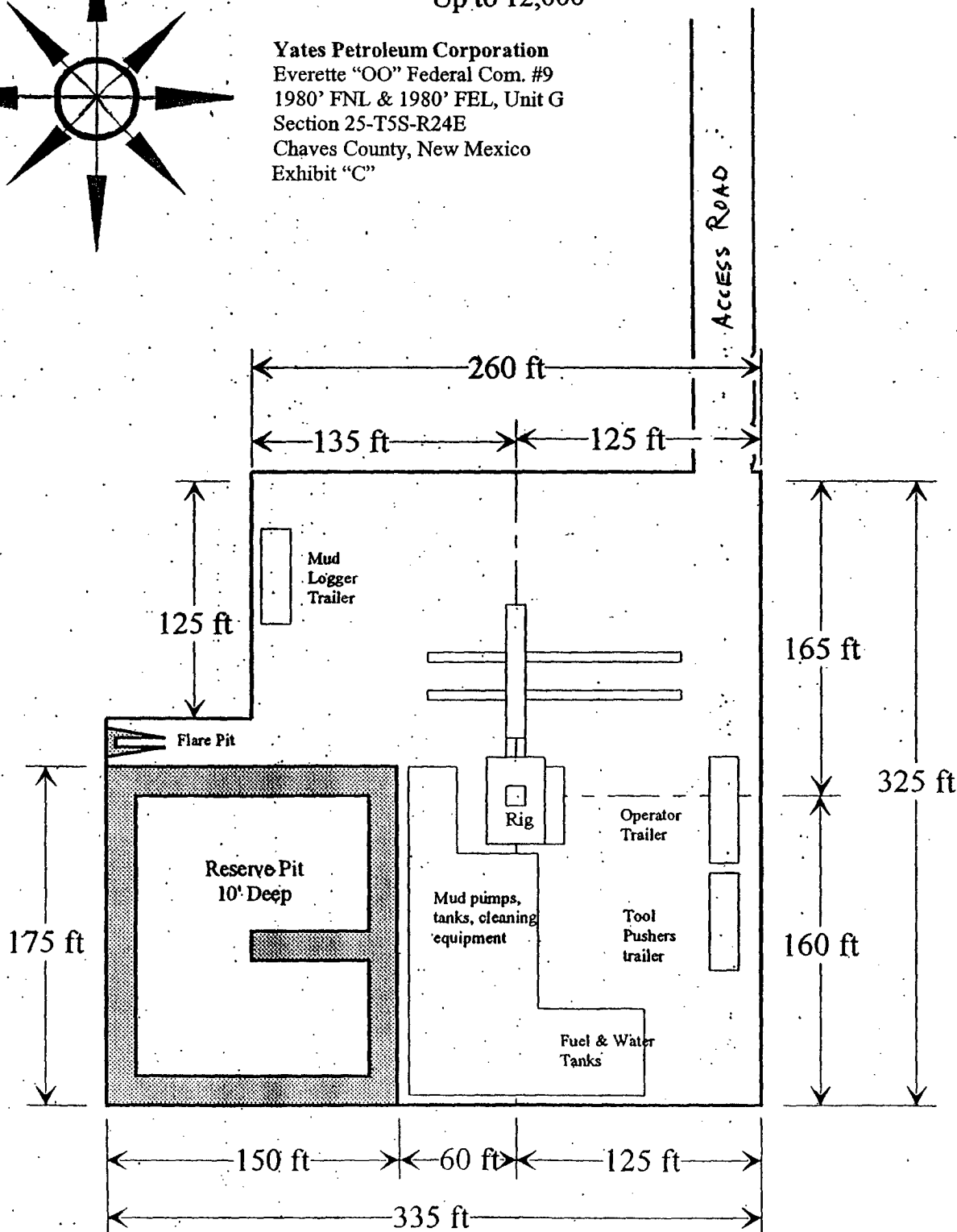

Distance from Well Head to Reserve Pit will vary between rigs

The above dimension should be a maximum

YATES PETROLEUM COR. JRATION EVERETTE"OO"FED.COM.#9 1980/N & 1980/E
SECTION 25, TOWNSHIP 5 SOUTH, RANGE 24 EAST, NMPM, CHAVES COUNTY, NEW MEXICO.

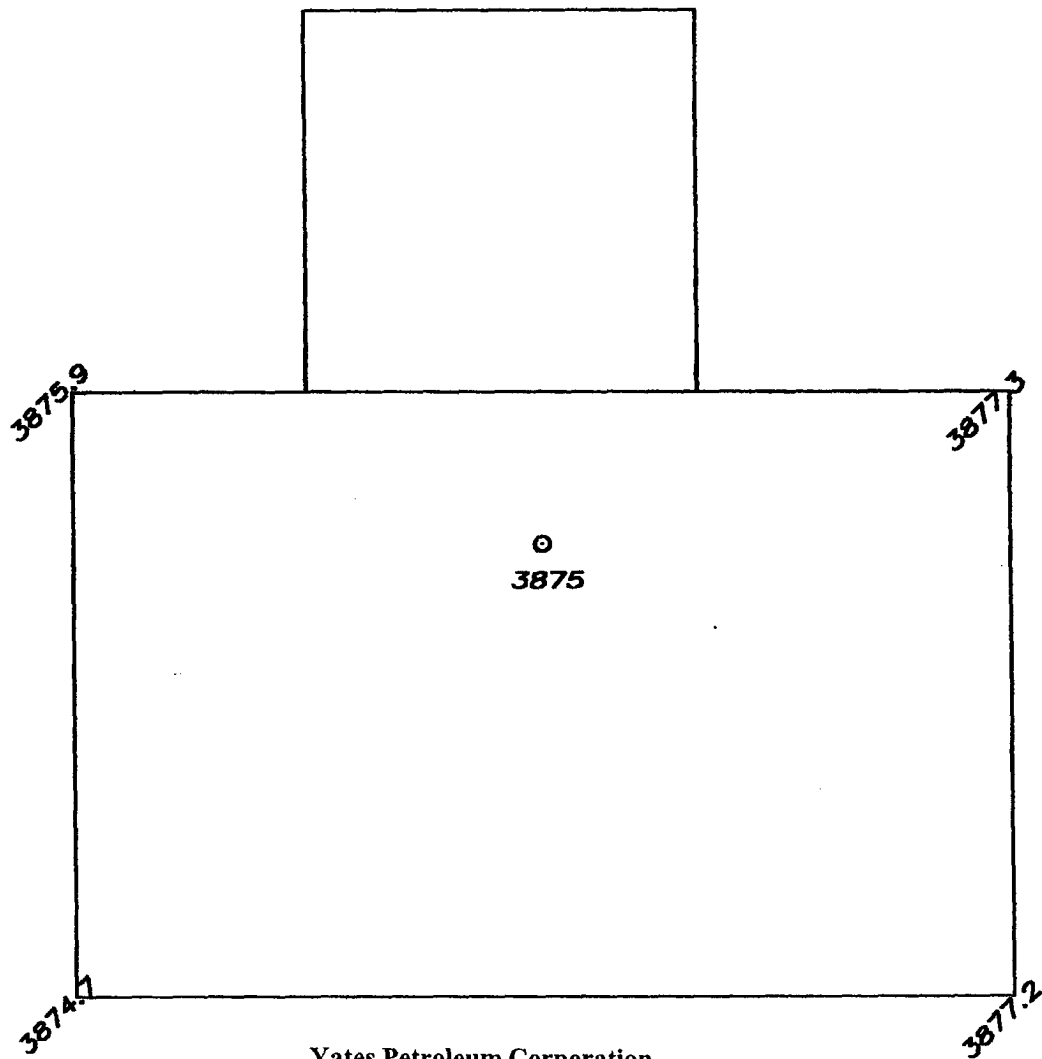

Yates Petroleum Corporation
Everette "OO" Federal Com. #9
1980' FNL & 1980' FEL, Unit G
Section 25-T5S-R24E
Chaves County, New Mexico
Exhibit "C-1"

50' 0 50' 100'
Scale 1" = 50'

THE PREPARATION OF THIS PLAT AND THE PERFORMANCE OF
THE SURVEY UPON WHICH IT IS BASED WERE DONE UNDER MY
DIRECTION AND THE PLAT ACCURATELY DEPICTS THE RESULTS
OF SAID SURVEY AND MEET THE REQUIREMENTS OF THE
STANDARDS FOR LAND SURVEYS IN NEW MEXICO AS ADOPTED
BY THE NEW MEXICO STATE BOARD OF REGISTRATION FOR
PROFESSIONAL ENGINEERS AND LAND SURVEYORS.

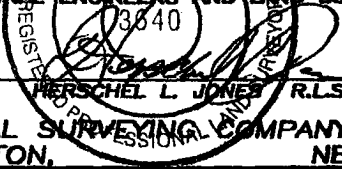

GENERAL SURVEYING COMPANY P.O. BOX 1928
LOVINGTON, NEW MEXICO 88260

YATES PETROLEUM CORP.

WELL PAD PLAN VIEW ON THE YATES EVERETTE
"OO" FEDERAL COM.#9 LOCATED 1980/N AND
1980/E OF SECTION 25, TOWNSHIP 5 SOUTH,
RANGE 24 EAST, NMPM, CHAVES COUNTY, NEW
MEXICO.

Survey Date: 1/12/2000	Sheet 1 of 1 Sheets
Drawn By: Ed Blavine	W.O. Number
Date: 1/17/00	Scale 1" = 50' EVERETTE 9

Yates Petroleum Corporation
Everette "OO" Federal Com. #9
1980' FNL & 1980' FEL, Unit G
Section 25-T5S-R24E
Chaves County, New Mexico
Exhibit "D"

EXHIBIT D

MIDLAND & MAY

SECTION 25, TOWNSHIP 5 SOUTH, RANGE 24 EAST, NMPM, CHAVES COUNTY, NEW MEXICO.

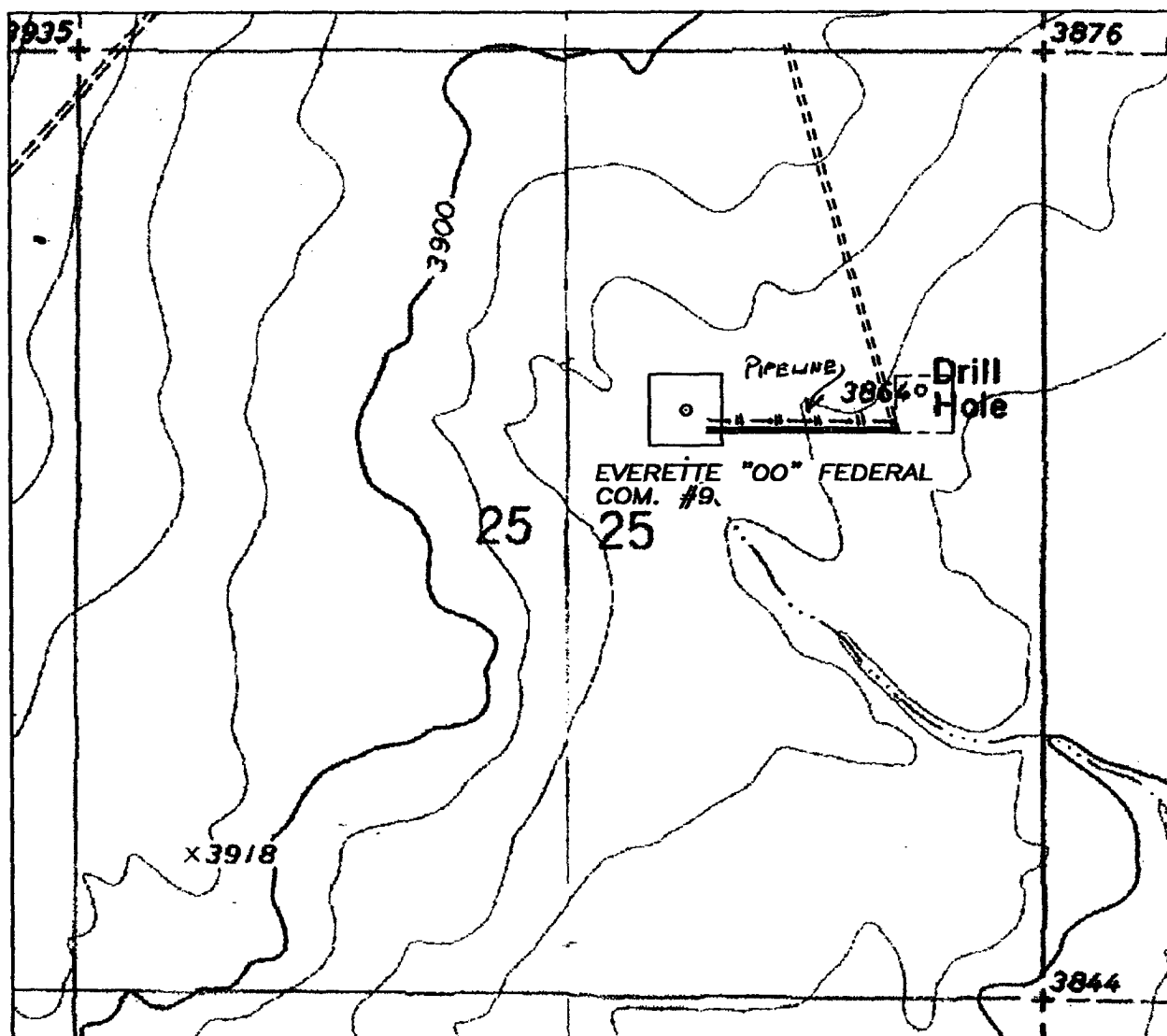

Yates Petroleum Corporation
 Everett "OO" Federal Com. #9
 1980' FNL & 1980' FEL, Unit G
 Section 25-T5S-R24E
 Chaves County, New Mexico
 Exhibit "E"

1000' 0 1000' 2000'
 Scale 1" = 1000'

THE PREPARATION OF THIS PLAT AND THE PERFORMANCE OF THE SURVEY UPON WHICH IT IS BASED WERE DONE UNDER MY DIRECTION AND THE PLAT ACCURATELY DEPICTS THE RESULTS OF SAID SURVEY AND MEET THE REQUIREMENTS OF THE STANDARDS FOR LAND SURVEYS IN NEW MEXICO AS ADOPTED BY THE NEW MEXICO STATE BOARD OF REGISTRATION FOR PROFESSIONAL ENGINEERS AND LAND SURVEYORS.

3640
 HIRSCHL L. JONES, S. No. 3640

GENERAL SURVEYING COMPANY P.O. BOX 1928
 LOVINGTON, NEW MEXICO 88260

YATES PETROLEUM CORP.

LEASE ROAD TO ACCESS THE YATES EVERETTE
 "OO" FEDERAL COM. #9 LOCATED IN SECTION 25,
 TOWNSHIP 5 SOUTH, RANGE 24 EAST, NMPM,
 CHAVES COUNTY, NEW MEXICO.

Survey Date: 1/04/2001	Sheet 1 of 1 Sheets
Drawn By: Ed Blavins	W.O. Number
Date: 1/14/01	Scale 1" = 1000' EVERETTE9

EXHIBIT A

OPERATOR: Yates Petroleum Corporation

LEASE NO: NM-28297

WELL NAME & NO.: Everett "OO" Federal Com. #9

LOCATION: Section 25 T. 5 S., R. 24 E., N.M.P.M.

QUARTER/QUARTER & FOOTAGE: SW¼NE¼ - 1980' FNL & 1980' FEL

COUNTY: Chaves County, New Mexico

