

A42 Barry
UNITED STATES
N.M. Oil Cons. DIV-Dist. 2
DEPARTMENT OF THE INTERIOR
BUREAU OF LAND MANAGEMENT
1901 W. Grand Avenue
Artesia, NM 88210

FORM APPROVED
OMB NO. 1004-0136
Expires: November 30, 2000

APPLICATION FOR PERMIT TO DRILL OR REENTER

1a. Type of Work <input checked="" type="checkbox"/> DRILL <input type="checkbox"/> REENTER		5. Lease Serial No. NM 033647 0336478
1b. Type of Well <input type="checkbox"/> Oil Well <input checked="" type="checkbox"/> Gas Well <input type="checkbox"/> Other <input checked="" type="checkbox"/> Single Zone <input type="checkbox"/> Multiple Zone		6. If Indian, Allottee or Tribe Name
2. Name of Operator Kerr-McGee Oil & Gas Onshore LLC 12558		7. Unit or CA Agreement Name and No. 32323
3a. Address P.O. Box 809004 Dallas TX 75380-9004		8. Lease Name and Well No. DUNNWAY DRAW #1
3b. Phone No. (include area code) (972) 715-4830		9. API Well No. 30-015-32772
4. Location of Well (Report location clearly and in accordance with any State requirements)* At surface 1650' FNL & 1650' FWL At proposed prod. zone 1650' FNL & 1650' FWL		10. Field and Pool, or Exploratory Under Measure
14. Distance in miles and direction from nearest town or post office* 29 NW OF CARLSBAD, NM		11. Sec., T., R., M., or Blk. and Survey or Area SEC. 9, T 22 S, R 23 E
15. Distance from proposed* location to nearest property or lease line, ft. (Also to nearest drg. unit line, if any) 1650	16. No. of Acres in lease	12. County or Parish EDDY
	17. Spacing Unit dedicated to this well 320	13. State NM
18. Distance from proposed location* to nearest well, drilling, completed, applied for, on this lease, ft.	19. Proposed Depth 9500'	20. BLM/BIA Bond No. on file
21. Elevations (Show whether DF, KDB, RT, GL, etc.) 4112' GR	22. Approximate date work will start* DECEMBER 15, 2002	23. Estimated duration 25 DAYS

24. Attachments

Carlsbad Controlled Water Basin

The following, completed in accordance with the requirements of Onshore Oil and Gas Order No. 1, shall be attached to this form:

- | | |
|---|--|
| 1. Well plat certified by a registered surveyor. | 4. Bond to cover the operations unless covered by an existing bond on file (see Item 20 above). |
| 2. A Drilling Plan | 5. Operator certification. |
| 3. A Surface Use Plan (if the location is on National Forest System Lands, the SUPO shall be filed with the appropriate Forest Service Office). | 6. Such other site specific information and/or plans as may be required by the authorized officer. |

25. Signature <i>Beverly Hoffman</i>	Name (Printed/Typed) BEVERLY HOFFMAN	Date 10/21/02
Title SR. PRORATION ANALYST		
Approved by (Signature) <i>/S/ JOE G. LARA</i>	Name (Printed/Typed) <i>/S/ JOE G. LARA</i>	Date APR 30 2003
Title <i>Acting</i> FIELD MANAGER		Office CARLSBAD FIELD OFFICE

Application approval does not warrant or certify that the applicant holds legal or equitable title to those rights in the subject lease which would entitle the applicant to conduct operations thereon.
Conditions of approval, if any, are attached.

APPROVAL FOR 1 YEAR

Title 18 U.S.C. Section 1001 and Title 43 U.S.C. Section 1212, make it a crime for any person knowingly and willfully to make to any department or agency of the United States any false, fictitious or fraudulent statements or representations as to any matter within its jurisdiction.

*(Instructions on Reverse)

Need Drilling rig plat B. Wt
(Done)

APPROVAL SUBJECT TO
GENERAL REQUIREMENTS AND
SPECIAL STIPULATIONS
ATTACHED



DISTRICT I
P.O. Box 1080, Hobbs, NM 88241-1080

DISTRICT II
P.O. Drawer DD, Artesia, NM 88211-0719

DISTRICT III
1000 Rio Brazos Rd., Artec, NM 87410

DISTRICT IV
P.O. Box 2088, Santa Fe, N.M. 87504-2088

State of New Mexico

Energy, Minerals and Natural Resources Department

OIL CONSERVATION DIVISION

P.O. Box 2088

Santa Fe, New Mexico 87504-2088

Form C-102

Revised February 10, 1994

Submit to Appropriate District Office

State Lease - 4 Copies

Fee Lease - 3 Copies

WELL LOCATION AND ACREAGE DEDICATION PLAT

☐ AMENDED REPORT

API Number		Pool Code	Pool Name	
Property Code	Property Name DUNNAWAY DRAW		Well Number 1	
OGRID No.	Operator Name KERR-McGEE OIL & GAS ONSHORE, LLC		Elevation 4112'	

Surface Location

UL or lot No.	Section	Township	Range	Lot Idn	Feet from the	North/South line	Feet from the	East/West line	County
F	9	22-S	23-E		1650	NORTH	1650	WEST	EDDY

Bottom Hole Location If Different From Surface

UL or lot No.	Section	Township	Range	Lot Idn	Feet from the	North/South line	Feet from the	East/West line	County
Dedicated Acres		Joint or Infill	Consolidation Code		Order No.				

NO ALLOWABLE WILL BE ASSIGNED TO THIS COMPLETION UNTIL ALL INTERESTS HAVE BEEN CONSOLIDATED
OR A NON-STANDARD UNIT HAS BEEN APPROVED BY THE DIVISION

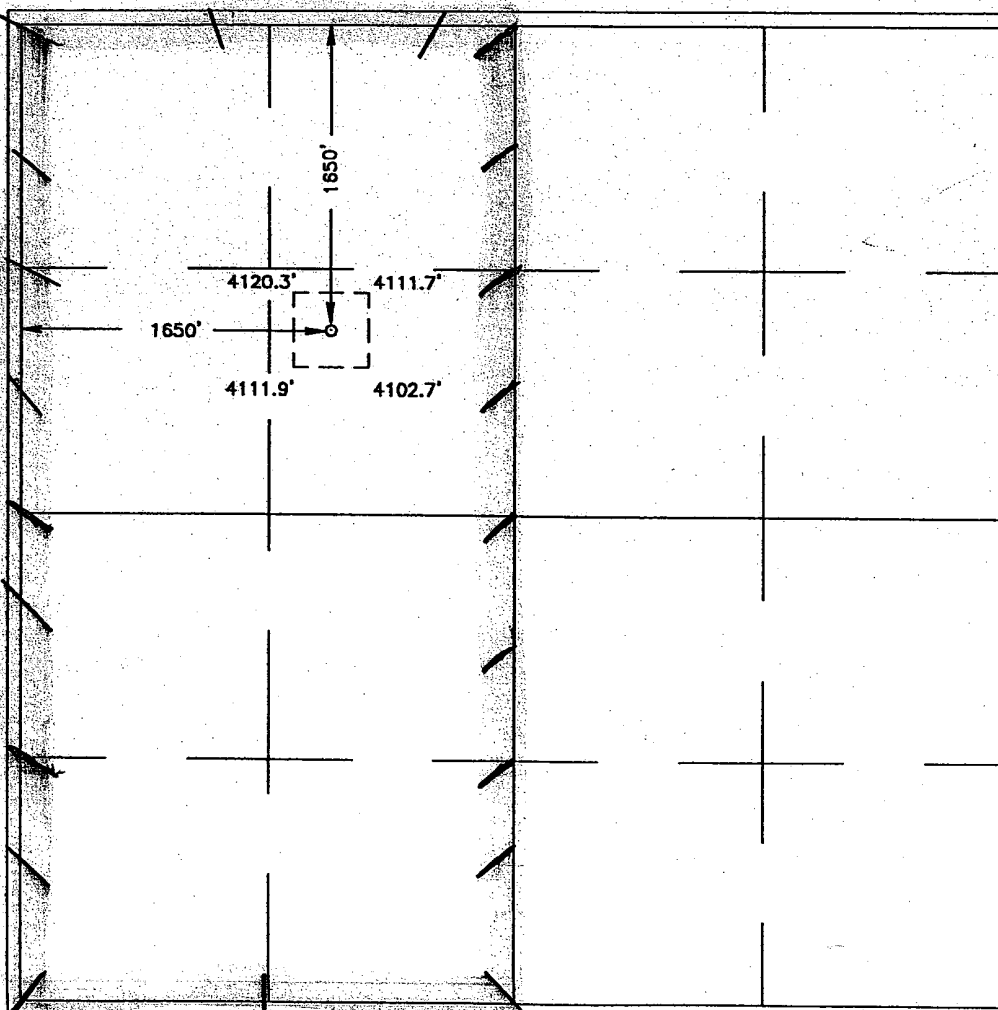

OPERATOR CERTIFICATION

I hereby certify the the information
contained herein is true and complete to the
best of my knowledge and belief.

Beverly Hoffman
Signature

Beverly Hoffman
Printed Name

Promotion Analyst
Title

10-22-02
Date

SURVEYOR CERTIFICATION

I hereby certify that the well location shown
on this plat was plotted from field notes of
actual surveys made by me or under my
supervision, and that the same is true and
correct to the best of my belief.

OCTOBER 18, 2002

Date Surveyed LMP

Signature & Seal
Professional Surveyor

GARY EDISON
NEW MEXICO
02.13.0789
10/18/02

Certificate No. RONALD D. EDISON 3230
GARY EDISON 12641

KERR McGEE CORPORATION

BOP STACK FOR A 3,000 PSI WORKING PRESSURE
FOR SURFACE USE

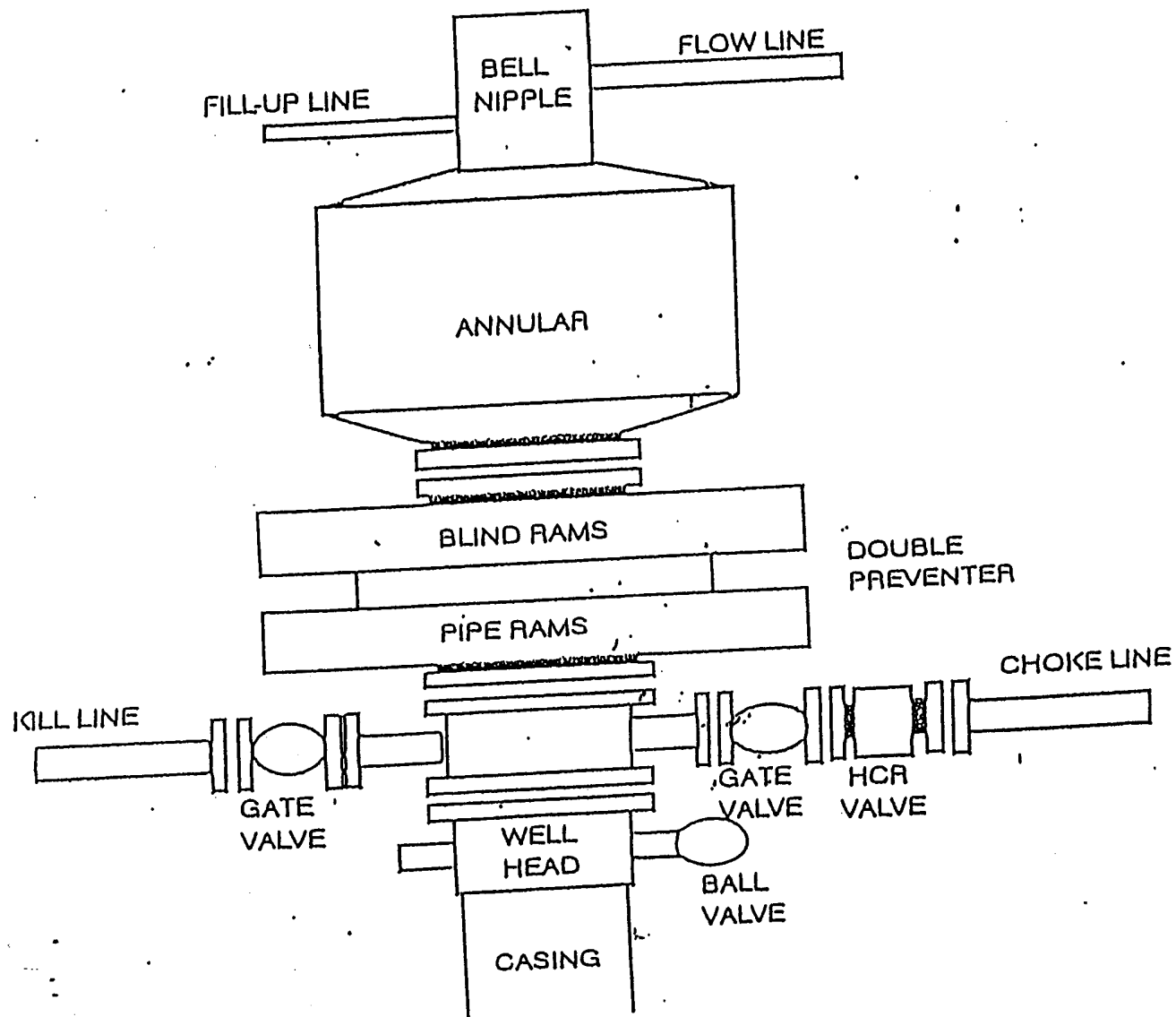

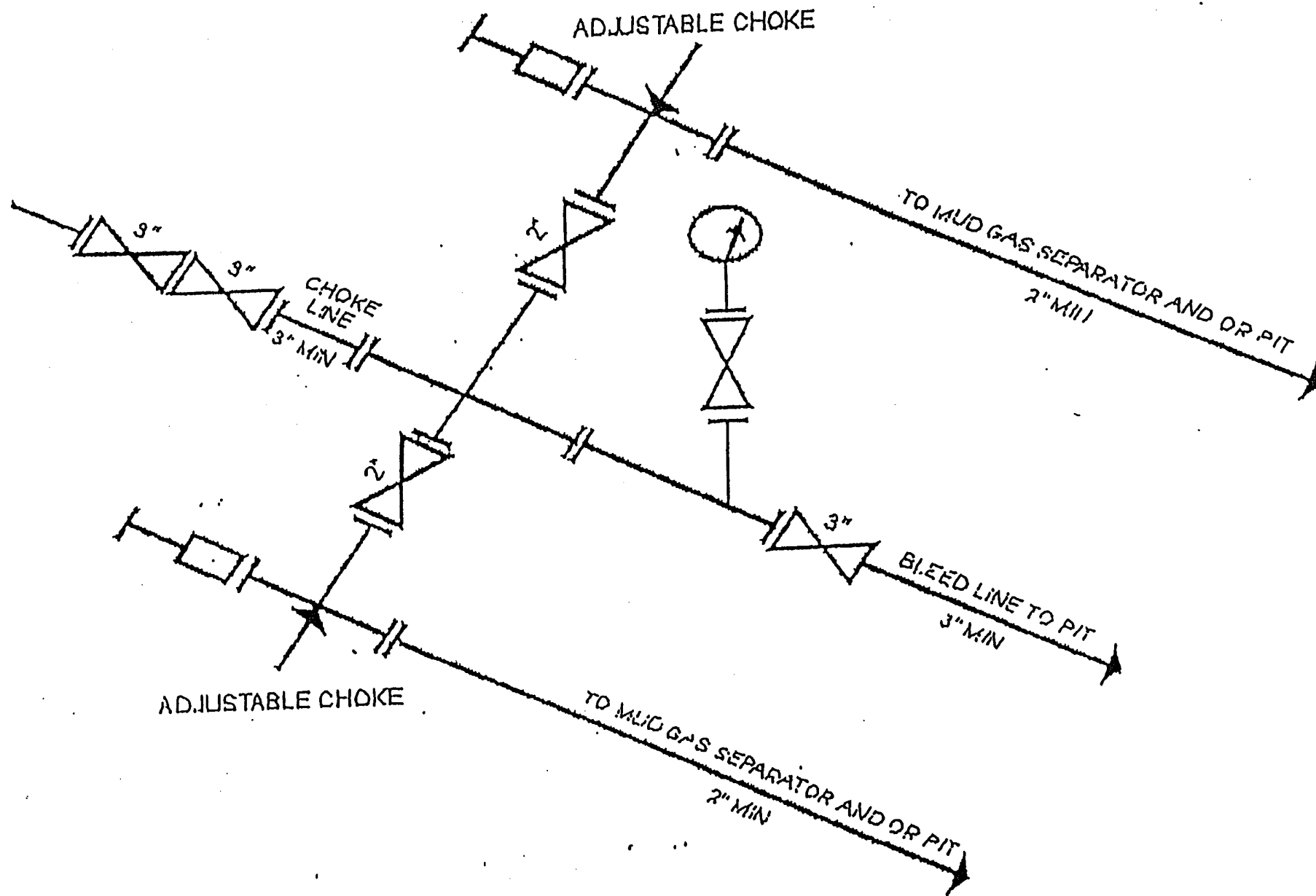

1-2 JM Choke Manifold Equipment -- Configuration of chokes may vary