

Submit 3 Copies to Appropriate District

Office

District I

1625 N. French Dr., Hobbs, NM 88240

District II

811 South First, Artesia, NM 88210

District III

1000 Rio Brazos Rd., Aztec, NM 87410

District IV

2040 South Pacheco, Santa Fe, NM 87505

State of New Mexico  
Energy, Minerals & Natural Resources

OIL CONSERVATION DIVISION

2040 South Pacheco

Santa Fe, NM 87505

RECEIVED

JUL 28 2004

OOD-ARTESIA

Form C-103

Revised March 25, 1999

WELL API NO.

30-015-33467

5. Indicate Type of Lease

STATE ☒

FEE ☐

6. State Oil & Gas Lease No.

VR-549

7. Lease Name Or Unit Agreement Name:

State 32 Com

8. Well No.

2

9. Pool Name or Wildcat

Winchester; Morrow

SUNDRY NOTICES AND REPORTS ON WELLS

(DO NOT USE THIS FORM FOR PROPOSALS TO DRILL OR TO DEEPEN OR PLUG BACK TO A DIFFERENT RESERVOIR. USE "APPLICATION FOR PERMIT" (FORM C-101) FOR SUCH PROPOSALS.)

1. Type of Well:

Oil Well ☐

Gas Well ☐

Other ☐

2. Name of Operator

EOG Resources, Inc.

3. Address of Operator

P.O. Box 2267, Midland, TX 79702

4. Well Location

Unit Letter E : 2404 feet from the north line and 1083 feet from the west line

Section 32

Township 19 S

Range 28-e

NMPM

Eddy County

10. Elevation (Show whether DR, RKB, RT, GR, etc.)

3377

11. Check Appropriate Box to Indicate Nature of Notice, Report or Other Data

NOTICE OF INTENTION TO:

PERFORM REMEDIAL WORK ☐

PLUG AND ABANDON ☐

TEMPORARILY ABANDON ☐

CHANGE PLANS ☐

PULL OR ALTER CASING ☐

MULTIPLE COMPLETION ☐

OTHER:

☒

SUBSEQUENT REPORT OF:

REMEDIAL WORK ☐

ALTERING CASING ☐

COMMENCE DRILLING OPNS ☐

PLUG AND ABANDONMENT ☐

CASING TEST AND CEMENT JOB ☐

OTHER:

☐

12. Describe proposed or completed operations. (Clearly state all pertinent details, and give pertinent dates, including estimated date of starting any proposed work). SEE RULE 1103. For Multiple Completions: Attach wellbore diagram of proposed completion or recompletion.

Due to Archeological concerns, Surface location is changed from 1980' FNL & 660' FWL to above recited location in Item #4 Well will be drilled as a Directional Well. Attached hereto Revised C-102 Attached hereto Drilling Curve.

I hereby certify that the information above is true and complete to the best of my knowledge and belief.

SIGNATURE Mike Francis

TITLE Agent

DATE 7/21/2004

Type or print name Mike Francis

Telephone No. 432 686-3714

(This space for State use)

APPROVED BY

TITLE District Supervisor

DATE

JUL 30 2004

Conditions of approval, if any:

DISTRICT I  
1625 N. French Dr., Hobbs, NM 88240

State of New Mexico

Form C-102

Energy, Minerals, and Natural Resources Department

Revised August 15, 2000

DISTRICT II  
1301 W. Grand Avenue, Artesia, NM 88210

OIL CONSERVATION DIVISION RECEIVED

Submit to Appropriate District Office

State Lease - 4 copies

Fee Lease - 3 copies

DISTRICT III  
1000 Rio Brazos Rd., Aztec, NM 87410

1220 South St. Francis Dr.

JUL 28 2004

Santa Fe, New Mexico 87505

OGD-ARTESIA

DISTRICT IV  
1220 S. St. Francis Dr., Santa Fe, NM 87505

☐ AMENDED REPORT

WELL LOCATION AND ACREAGE DEDICATION PLAT

<sup>1</sup> API Number 30-015-33467	<sup>2</sup> Pool Code 87600	<sup>3</sup> Pool Name Winchester Morrow (Gas)
<sup>4</sup> Property Code 27023	<sup>5</sup> Property Name STATE "32" COM	<sup>6</sup> Well Number 2
<sup>7</sup> OGRID No. 7377	<sup>8</sup> Operator Name EOG RESOURCES, INC.	<sup>9</sup> Elevation 3377'

<sup>10</sup> Surface Location

UL or lot no.	Section	Township	Range	Lot Idn	Feet from the	North/South line	Feet from the	East/West line	County
E	32	19 SOUTH	28 EAST, N.M.P.M.		2404'	NORTH	1083'	WEST	EDDY

<sup>11</sup> Bottom Hole Location If Different From Surface

UL or lot no.	Section	Township	Range	Lot Idn	Feet from the	North/South line	Feet from the	East/West line	County
E	32	19 SOUTH	28 EAST, N.M.P.M.		1980'	NORTH	660'	WEST	EDDY
<sup>12</sup> Dedicated Acres 320		<sup>13</sup> Joint or Infill		<sup>14</sup> Consolidation Code		<sup>15</sup> Order No.			

NO ALLOWABLE WELL BE ASSIGNED TO THIS COMPLETION UNTIL ALL INTERESTS HAVE BEEN CONSOLIDATED OR A NON-STANDARD UNIT HAS BEEN APPROVED BY THE DIVISION

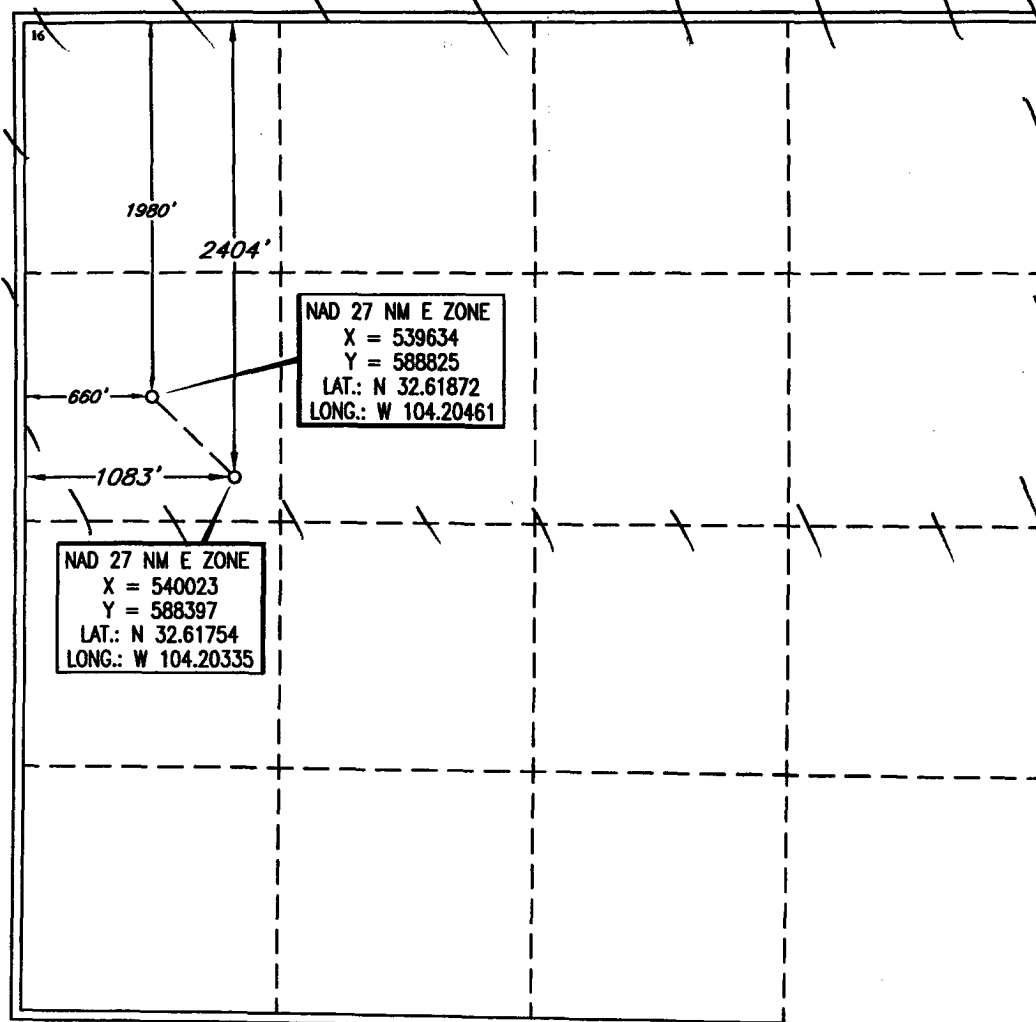

<sup>17</sup> OPERATOR CERTIFICATION

I hereby certify that the information contained herein is true and complete to the best of my knowledge and belief.

*Mike Francis*  
Signature

Printed Name

Mike Francis

Title

gent

Date

7/21/2004

<sup>18</sup> SURVEYOR CERTIFICATION

I hereby certify that the well location shown on this plat was plotted from field notes of actual surveys made by me or under my supervision, and that the same is true and correct to the best of my belief.

JULY 9, 2004

Date of Survey

Signature and Seal of Professional Surveyor

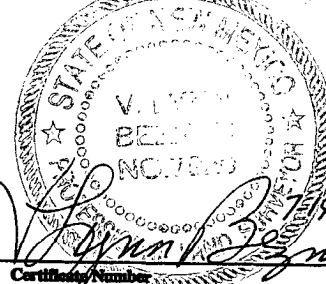

Certification Number

V. L. BEZNER

R.P.S. #7920

JOB #96168 / 74SW / J.C.P.

# eog resources inc

## Planning Report

<b>Company:</b> EOG Resources <b>Field:</b> Atoka/Morrow <b>Site:</b> State "32" Com #2 <b>Well:</b> State "32" Com #2 <b>Wellpath:</b> Original Openhole	<b>Date:</b> 7/20/2004 <b>Time:</b> 15:57:42 <b>Page:</b> 1 <b>Co-ordinate(NE) Reference:</b> Site: State "32" Com #2, Grid North <b>Vertical (TVD) Reference:</b> SITE 3395.0 <b>Section (VS) Reference:</b> Well (0.00N,0.00E,317.73Azi) <b>Plan:</b> Plan #1
---	---

**Field:** Atoka/Morrow

**Map System:** US State Plane Coordinate System 1927  
**Geo Datum:** NAD27 (Clarke 1866)  
**Sys Datum:** Mean Sea Level

**Map Zone:** New Mexico, Eastern Zone  
**Coordinate System:** Site Centre  
**Geomagnetic Model:** igrf2000

**Site:** State "32" Com #2

<b>Site Position:</b>	<b>Northing:</b> 588397.00 ft	<b>Latitude:</b> 32 37 3.144 N
<b>From:</b> Map	<b>Easting:</b> 540023.00 ft	<b>Longitude:</b> 104 12 12.046 W
<b>Position Uncertainty:</b> 0.00 ft		<b>North Reference:</b> Grid
<b>Ground Level:</b> 3377.00 ft		<b>Grid Convergence:</b> 0.07 deg

**Well:** State "32" Com #2

**Slot Name:**

<b>Well Position:</b> +N/-S 0.00 ft	<b>Northing:</b> 588397.00 ft	<b>Latitude:</b> 32 37 3.144 N
+E/-W 0.00 ft	<b>Easting :</b> 540023.00 ft	<b>Longitude:</b> 104 12 12.046 W
<b>Position Uncertainty:</b> 0.00 ft		

**Wellpath:** Original Openhole

**Drilled From:** Surface  
**Tie-on Depth:** 0.00 ft  
**Above System Datum:** Mean Sea Level  
**Declination:** 8.92 deg  
**Mag Dip Angle:** 60.69 deg

**Current Datum:** SITE      **Height** 3395.00 ft  
**Magnetic Data:** 7/16/2004  
**Field Strength:** 49646 nT  
**Vertical Section:** Depth From (TVD) ft      +N/-S ft

0.00	0.00	0.00
------	------	------

**Plan:** Plan #1

**Date Composed:** 7/16/2004  
**Version:** 1  
**Tied-to:** From Surface

**Principal:** Yes

### Plan Section Information

MD ft	Incl deg	Azim deg	TVD ft	+N/-S ft	+E/-W ft	DLS deg/100ft	Build deg/100ft	Turn deg/100ft	TFO deg	Target
0.00	0.00	317.73	0.00	0.00	0.00	0.00	0.00	0.00	0.00	
6697.87	0.00	317.73	6697.87	0.00	0.00	0.00	0.00	0.00	0.00	
7297.87	15.00	317.73	7291.04	57.79	-52.52	2.50	2.50	0.00	317.73	
8929.25	15.00	317.73	8866.83	370.25	-336.51	0.00	0.00	0.00	0.00	
9529.25	0.00	317.73	9460.00	428.04	-389.03	2.50	-2.50	0.00	180.00	BHL
11569.25	0.00	317.73	11500.00	428.04	-389.03	0.00	0.00	0.00	317.73	

### Targets

Name	Description Dip.	Dlr.	TVD ft	+N/-S ft	+E/-W ft	Map Northing ft	Map Easting ft	← Latitude → Deg Min Sec			← Longitude → Deg Min Sec		
BHL -Plan hit target			9460.00	428.04	-389.03	588825.00	539634.00	32	37	7.384 N	104	12	16.588 W