

Submit 3 Copies To Appropriate District
Office
District I
1625 N. French Dr., Hobbs, NM 88240
District II
1301 W. Grand Ave., Artesia, NM 88210
District III
1000 Rio Brazos Rd., Aztec, NM 87410
District IV
1220 S. St. Francis Dr., Santa Fe, NM
87505

State of New Mexico
Energy, Minerals and Natural Resources

OIL CONSERVATION DIVISION
1220 South St. Francis Dr.
Santa Fe, NM 87505

Form C-103
Revised March 25, 1999

SUNDRY NOTICES AND REPORTS ON WELLS (DO NOT USE THIS FORM FOR PROPOSALS TO DRILL OR TO DEEPEN OR PLUG BACK TO A DIFFERENT RESERVOIR. USE "APPLICATION FOR PERMIT" (FORM C-101) FOR SUCH PROPOSALS.)		WELL API NO.
1. Type of Well: Oil Well <input type="checkbox"/> Gas Well <input checked="" type="checkbox"/> Other <input type="checkbox"/>		5. Indicate Type of Lease STATE <input type="checkbox"/> FEE <input checked="" type="checkbox"/>
2. Name of Operator Mewbourne Oil Company 14744		6. State Oil & Gas Lease No.
3. Address of Operator PO Box 5270 Hobbs, NM 88241		7. Lease Name or Unit Agreement Name: Pecos River 9
4. Well Location Unit Letter <u>I</u> : <u>1650</u> feet from the <u>South</u> line and <u>990</u> feet from the <u>East</u> line Section <u>9</u> Township <u>22S</u> Range <u>27E</u> NMPM <u>Eddy</u> County		8. Well No. #1
10. Elevation (Show whether DR, RKB, RT, GR, etc.) 3077' GL		9. Pool name or Wildcat Carlsbad South Morrow

11. Check Appropriate Box to Indicate Nature of Notice, Report or Other Data

NOTICE OF INTENTION TO:

PERFORM REMEDIAL WORK ☐ PLUG AND ABANDON ☐
TEMPORARILY ABANDON ☐ CHANGE PLANS ☐
PULL OR ALTER CASING ☐ MULTIPLE COMPLETION ☐

OTHER: ☒ BOP Test

SUBSEQUENT REPORT OF:

REMEDIAL WORK ☐ ALTERING CASING ☐
COMMENCE DRILLING OPNS. ☐ PLUG AND ABANDONMENT ☐
CASING TEST AND CEMENT JOB ☐

OTHER:

12. Describe proposed or completed operations. (Clearly state all pertinent details, and give pertinent dates, including estimated date of starting any proposed work). SEE RULE 1103. For Multiple Completions: Attach wellbore diagram of proposed completion or recompilation.

A BOP Drill and BOP Function Test will be conducted daily while drilling. When coming out of the hole with drill pipe, drilling fluid shall be circulated until equalized and subsequently drilling fluid level shall be maintained at a height sufficient to control subsurface pressures in accordance with Rule 19.15.3.114

I hereby certify that the information above is true and complete to the best of my knowledge and belief.

SIGNATURE Kristi Green TITLE Hobbs Regulatory DATE 07/29/04

Type or print name Kristi Green Telephone No. 505-393-5905

(This space for State use)

APPROVED BY FOR RECORDS ONLY DATE AUG 01 2004
Conditions of approval, if any:

FOR RECORDS ONLY

SECTION 9, TOWNSHIP 22 SOUTH, RANGE 27 EAST, NMPM, EDDY COUNTY, NEW MEXICO.

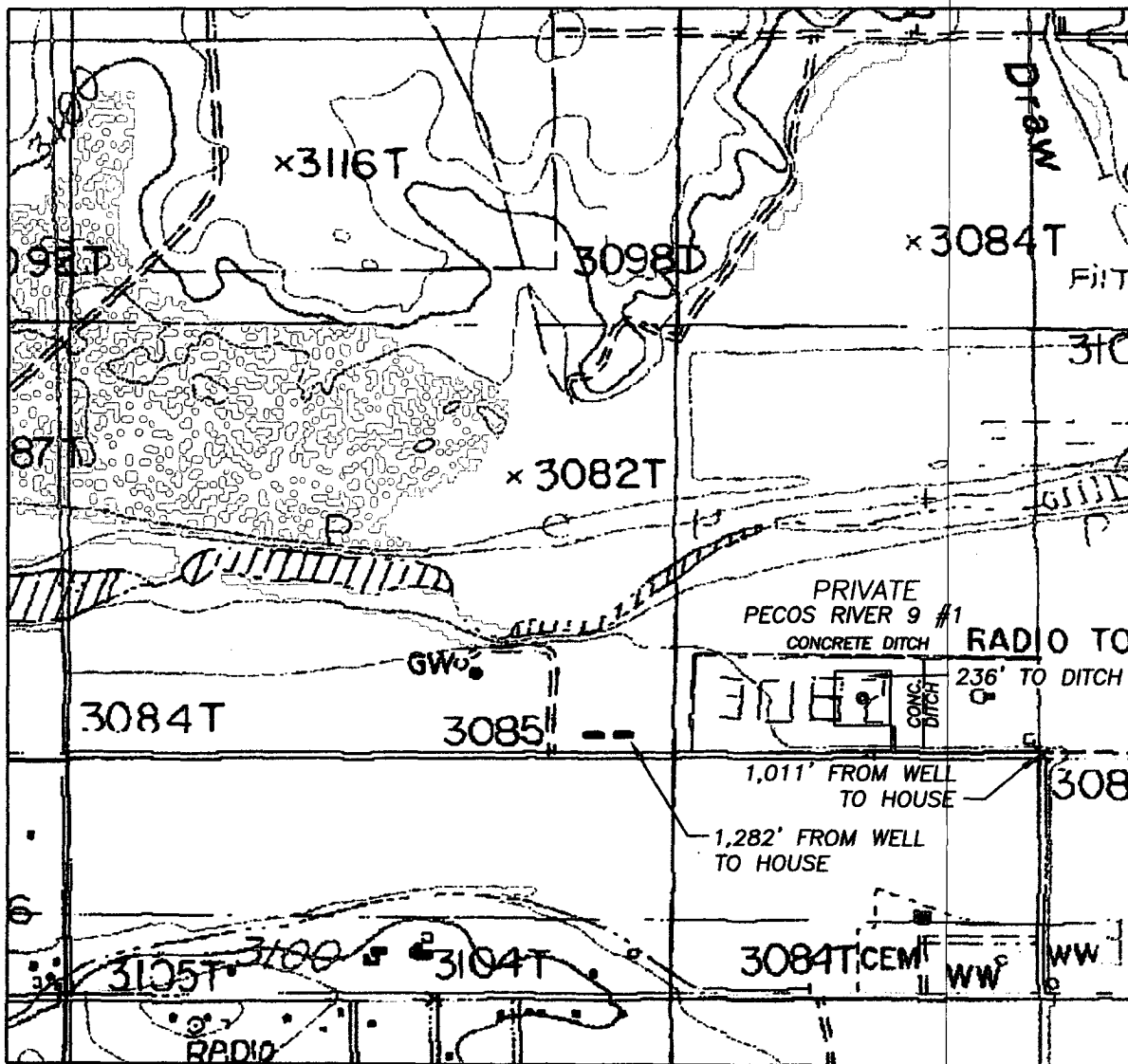

1000' 0 1000' 2000'
Scale 1" = 1000'

THE PREPARATION OF THIS PLAT AND THE PERFORMANCE OF THE SURVEY UPON WHICH IT IS BASED WERE DONE UNDER MY DIRECTION AND THE PLAT ACCURATELY DEPICTS THE RESULTS OF SAID SURVEY AND MEET THE REQUIREMENTS OF THE STANDARDS FOR LAND SURVEYS IN NEW MEXICO AS ADOPTED BY THE NEW MEXICO STATE BOARD OF REGISTRATION FOR PROFESSIONAL ENGINEERS AND LAND SURVEYORS.

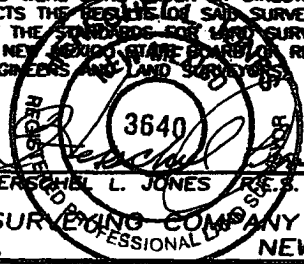

MEWBOURNE OIL COMPANY

LEASE ROAD TO ACCESS THE MEWBOURNE PECOS RIVER "9" #1 WELL, LOCATED IN SECTION 9, TOWNSHIP 22 SOUTH, RANGE 27 EAST, NMPM, EDDY COUNTY, NEW MEXICO.

Survey Date: 5/05/2004	Sheet 1 of 1 Sheets
Drawn By: Ed Blevins	W.O. Number
Date: 5/05/04	Scale 1" = 1000' PECOS RVR

GENERAL SURVEYING COMPANY P.O. BOX 1928
LOVINGTON, NEW MEXICO 88260