

UNITED STATES
DEPARTMENT OF THE INTERIOR
BUREAU OF LAND MANAGEMENTN.M. Oil Cons. Div.-Dist. 2
1301 W. Grand Avenue
Artesia, NM 88210FORM APPROVED
OMB NO. 1004-0135
Expires: November 30, 2000**SUNDRY NOTICES AND REPORTS ON WELLS**
Do not use this form for proposals to drill or to re-enter an abandoned well. Use form 3160-3 (APD) for such proposals.Lease Serial No.
NMNM90508**SUBMIT IN TRIPLICATE - Other instructions on reverse side.**

1. Type of Well <input type="checkbox"/> Oil Well <input checked="" type="checkbox"/> Gas Well <input type="checkbox"/> Other		6. If Indian, Allottee or Tribe Name	
2. Name of Operator YATES PETROLEUM CORPORATION		7. If Unit or CA/Agreement, Name and/or No.	
3a. Address 105 S. 4TH ARTESIA, NM 88210		8. Well Name and No. LUTHER BBN FEDERAL COM. 1	
3b. Phone No. (include area code) Ph: 505.748.4364 Fx: 505.748.4572		9. API Well No. 30-005-63548	
4. Location of Well (Footage, Sec., T., R., M., or Survey Description) Sec 13 T5S R25E SWSE 760FSL 1980FEL		10. Field and Pool, or Exploratory WILDCAT PRECAMBRIAN	
		11. County or Parish, and State CHAVES COUNTY, NM	

12. CHECK APPROPRIATE BOX(ES) TO INDICATE NATURE OF NOTICE, REPORT, OR OTHER DATA

TYPE OF SUBMISSION	TYPE OF ACTION			
<input checked="" type="checkbox"/> Notice of Intent	<input type="checkbox"/> Acidize	<input type="checkbox"/> Deepen	<input type="checkbox"/> Production (Start/Resume)	<input type="checkbox"/> Water Shut-Off
<input type="checkbox"/> Subsequent Report	<input type="checkbox"/> Alter Casing	<input type="checkbox"/> Fracture Treat	<input type="checkbox"/> Reclamation	<input type="checkbox"/> Well Integrity
<input type="checkbox"/> Final Abandonment Notice	<input type="checkbox"/> Casing Repair	<input type="checkbox"/> New Construction	<input type="checkbox"/> Recomplete	<input checked="" type="checkbox"/> Other
	<input type="checkbox"/> Change Plans	<input type="checkbox"/> Plug and Abandon	<input type="checkbox"/> Temporarily Abandon	Change to Original APD
	<input type="checkbox"/> Convert to Injection	<input type="checkbox"/> Plug Back	<input type="checkbox"/> Water Disposal	

13. Describe Proposed or Completed Operation (clearly state all pertinent details, including estimated starting date of any proposed work and approximate duration thereof. If the proposal is to deepen directionally or recompleat horizontally, give subsurface locations and measured and true vertical depths of all pertinent markers and zones. Attach the Bond under which the work will be performed or provide the Bond No. on file with BLM/BIA. Required subsequent reports shall be filed within 30 days following completion of the involved operations. If the operation results in a multiple completion or recompleat in a new interval, a Form 3160-4 shall be filed once testing has been completed. Final Abandonment Notices shall be filed only after all requirements, including reclamation, have been completed, and the operator has determined that the site is ready for final inspection.)

Yates Petroleum Corporation wishes to amend the Surface Use Plan to change the access road. The road will by-pass the water tank in Sec. 29 at the request of the rancher. Beginning in Sec. 28, T5S-R26E, the road is staked on the north side of the road in the SW1/4NW1/4 going north into the NE1/4NE1/4 of Sec. 29 around the tank on the NE side. The road will then continue the original route in Sec. 20, T5S-R26E. Another change to the access road will be made at the electric fence. A new road will be built before crossing the gate at the request of the rancher. The road will go west approx. 9,734.1' in Sec. 19 and cross into Sec. 24 for 425.5' then turn and follow the original route into the location.

SEE ATTACHED PLATS

Thank you.

14. I hereby certify that the foregoing is true and correct. Electronic Submission #18388 verified by the BLM Well Information System For YATES PETROLEUM CORPORATION, sent to the Roswell Committed to AFMSS for processing by Linda Askwig on 02/10/2003 (03LA0039SE)	
Name (Printed/Typed) PATRICIA PEREZ	Title REGULATORY AGENT
Signature (Electronic Submission)	Date 02/07/2003

THIS SPACE FOR FEDERAL OR STATE OFFICE USE

Approved By LARRY D BRAY	Title ASST FIELD MANAGER	Date 02/21/2003
Conditions of approval, if any, are attached. Approval of this notice does not warrant or certify that the applicant holds legal or equitable title to those rights in the subject lease which would entitle the applicant to conduct operations thereon.		Office Roswell

Title 18 U.S.C. Section 1001 and Title 43 U.S.C. Section 1212, make it a crime for any person knowingly and willfully to make to any department or agency of the United States any false, fictitious or fraudulent statements or representations as to any matter within its jurisdiction.

**** REVISED ** REVISED ** REVISED ** REVISED ** REVISED ** REVISED ** REVISED ** REVISED ****

Survey Date: 1/30/2003	Sheet 8 of 11 Sheets
Drawn By: Ed Blavins	W.O. Number
Date: 1/30/03	Scale 1" = 1000' BURIED CAN.

SECTION 29, TOWNSHIP 5 SOUTH, RANGE 26 EAST, NMPM, CHAVES COUNTY, NEW MEXICO.

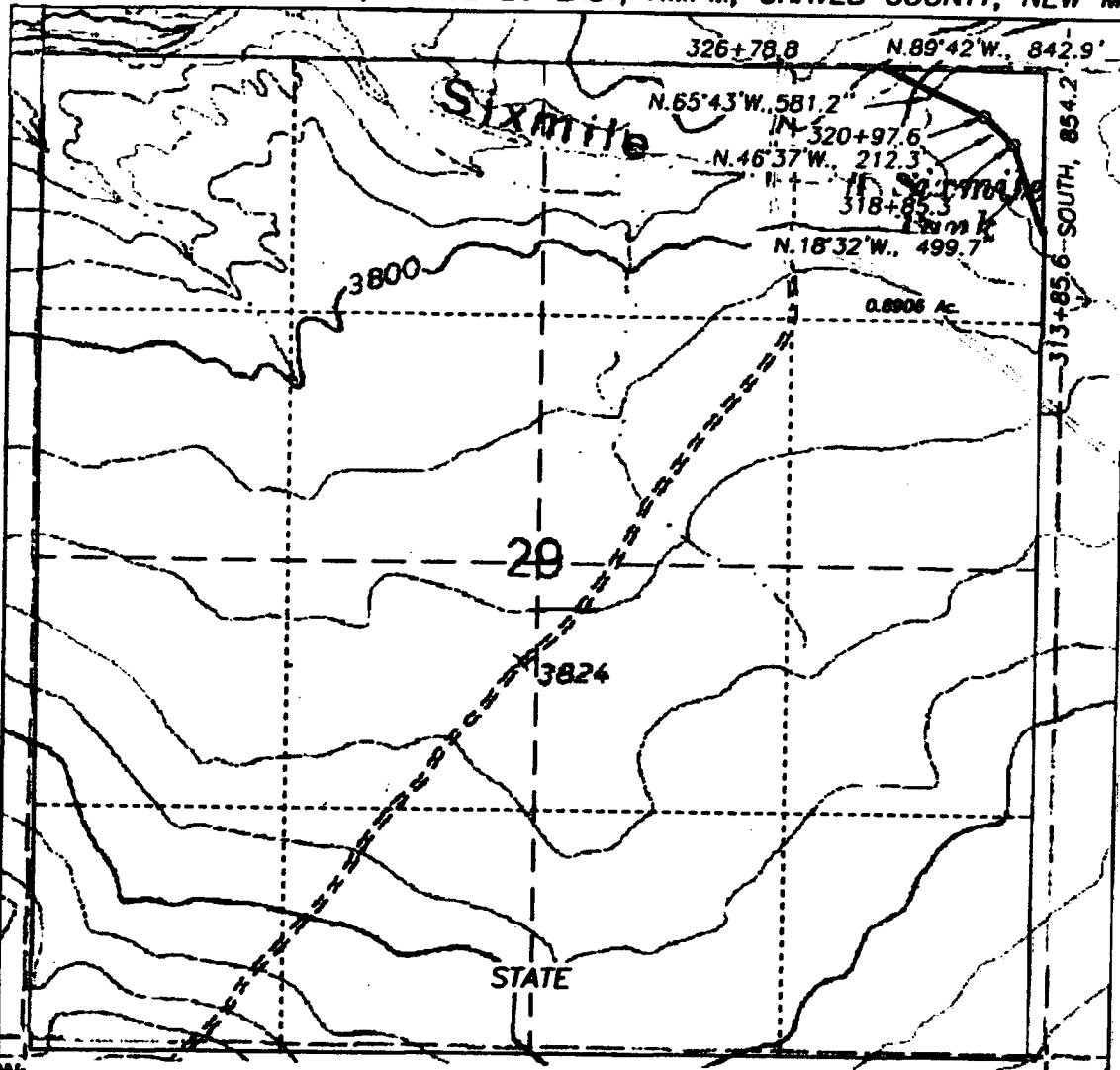

DESCRIPTION:

A LEASE ROAD RIGHT OF WAY 30 FEET WIDE, BEING 15 FEET TO THE LEFT AND RIGHT OF THE FOLLOWING DESCRIBED SURVEY CENTERLINE;

BEGINNING AT STA. 313+85.6, A POINT LOCATED SOUTH, 854.2 FEET DISTANT FROM THE NORTHEAST CORNER OF SECTION 29, TOWNSHIP 5 SOUTH, RANGE 26 EAST, NMPM, CHAVES COUNTY, NEW MEXICO; THENCE N.18°32'W., 499.7 FEET TO STA. 318+85.3; THENCE N.46°37'W., 212.3 FEET TO STA. 320+97.6; THENCE N.65°43'W., 581.2 FEET TO STA. 326+78.8, A POINT LOCATED N.89°42'W., 842.9 FEET DISTANT FROM THE NORTHEAST CORNER OF SAID SECTION 29.

SAID TRACT CONTAINS 0.8906 ACRES, MORE OR LESS, ALL OF WHICH LIE IN THE NORTHEAST QUARTER OF THE NORTHEAST QUARTER.

1,293.2 FEET = 78.3758 RODS, MORE OR LESS.

1000' 0 1000' 2000'
Scale 1" = 1000'

THE PREPARATION OF THIS PLAN AND THE PERFORMANCE OF THE SURVEY UPON WHICH IT IS BASED WERE DONE UNDER MY DIRECTION AND THE PLAN ACCURATELY DEPICTS THE RESULTS OF SAID SURVEY AND MEET THE REQUIREMENTS OF THE STATUTES FOR LAND SURVEYS IN NEW MEXICO AS ADOPTED BY THE NEW MEXICO STATE BOARD OF REGISTRATION FOR PROFESSIONAL ENGINEERS AND LAND SURVEYORS.

3840
MICHAEL L. JONES R.L.S. No. 3840

GENERAL SURVEYING COMPANY P.O. BOX 1928
LOVINGTON, NEW MEXICO 88260

YATES PETROLEUM CORP.

LEASE ROAD TO ACCESS THE YATES BURIED CANYON "AZN" STATE #1 WELL, LOCATED IN SECTION 19, TOWNSHIP 5 SOUTH, RANGE 26 EAST, NMPM, CHAVES COUNTY, NEW MEXICO.

Survey Date: 1/30/2003	Sheet 2 of 11 Sheets
Drawn By: Ed Blevins	R.O. Number
Date: 1/30/03	Scale 1" = 1000' BURIED CAN.

SECTION 13, TOWNSHIP 5 SOUTH, RANGE 25 EAST, NMPM, CHAVES COUNTY, NEW MEXICO.

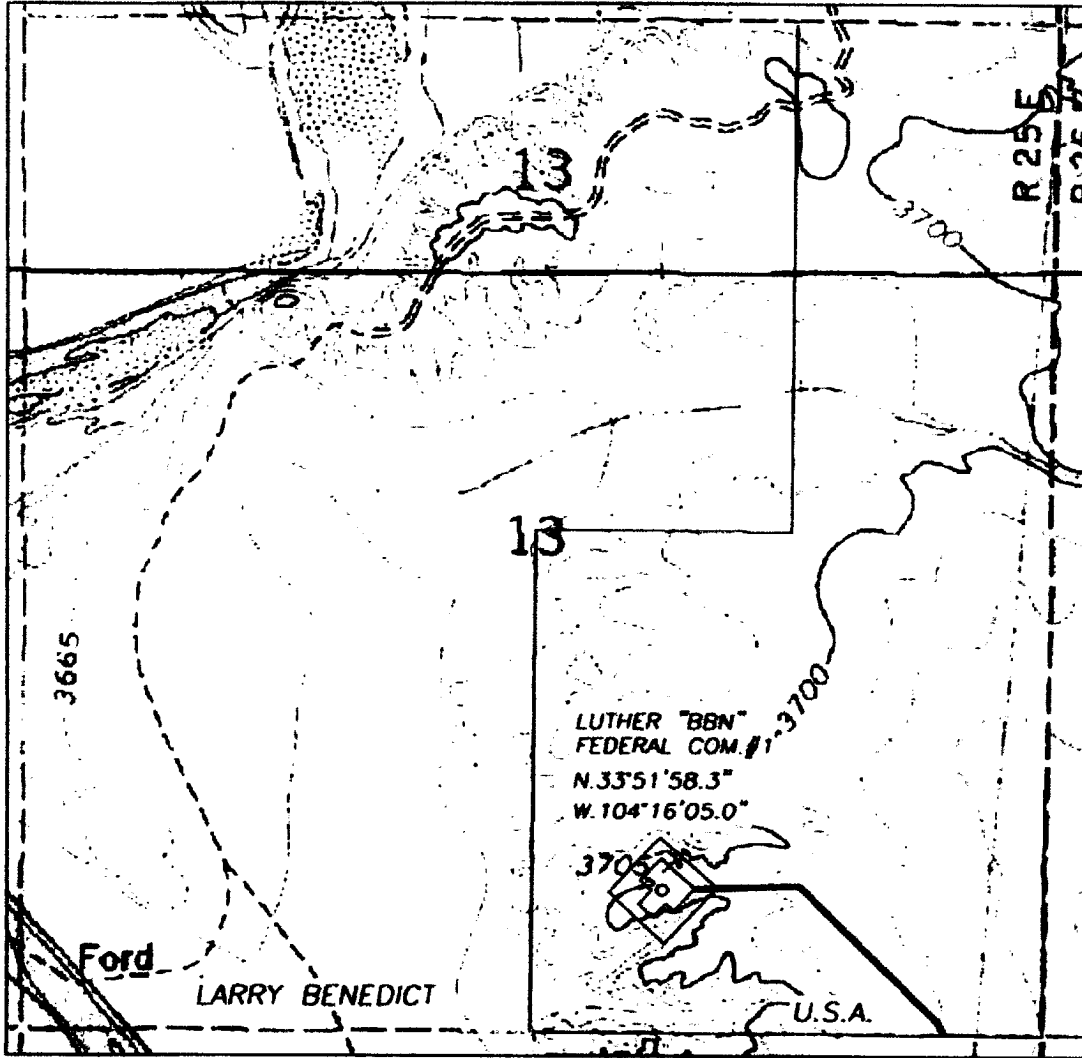

N

1000' 0 1000' 2000'
Scale 1" = 1000'

THE PREPARATION OF THIS PLAT AND THE PERFORMANCE OF THE SURVEY UPON WHICH IT IS BASED WERE DONE UNDER MY DIRECTION AND THE PLAT ACCURATELY DEPICTS THE RESULTS OF SAID SURVEY AND MEET THE REQUIREMENTS OF THE SURVEYING AND MAPPING ACTS IN NEW MEXICO AS ADOPTED BY THE NEW MEXICO STATE BOARD OF REGISTRATION FOR PROFESSIONAL ENGINEERS AND LAND SURVEYORS.

3640
HERSCHEL JONES
No. 3640

GENERAL SURVEYING COMPANY P.O. BOX 1928
LOVINGTON, NEW MEXICO 88260

YATES PETROLEUM CORP.

LEASE ROAD TO ACCESS THE YATES LUTHER "BBN" FEDERAL COM. #1 WELL, LOCATED IN SECTION 13, TOWNSHIP 5 SOUTH, RANGE 25 EAST, NMPM, CHAVES COUNTY, NEW MEXICO.

Survey Date: 1/30/2003	Sheet 3 of 3 Sheets
Drawn By: Ed Blasing	W.O. Number
Date: 1/30/03	Scale 1" = 1000' LUTHER 1

SECTION 19, TOWNSHIP 5 SOUTH, RANGE 26 EAST, NMPM, CHAVES COUNTY, NEW MEXICO.

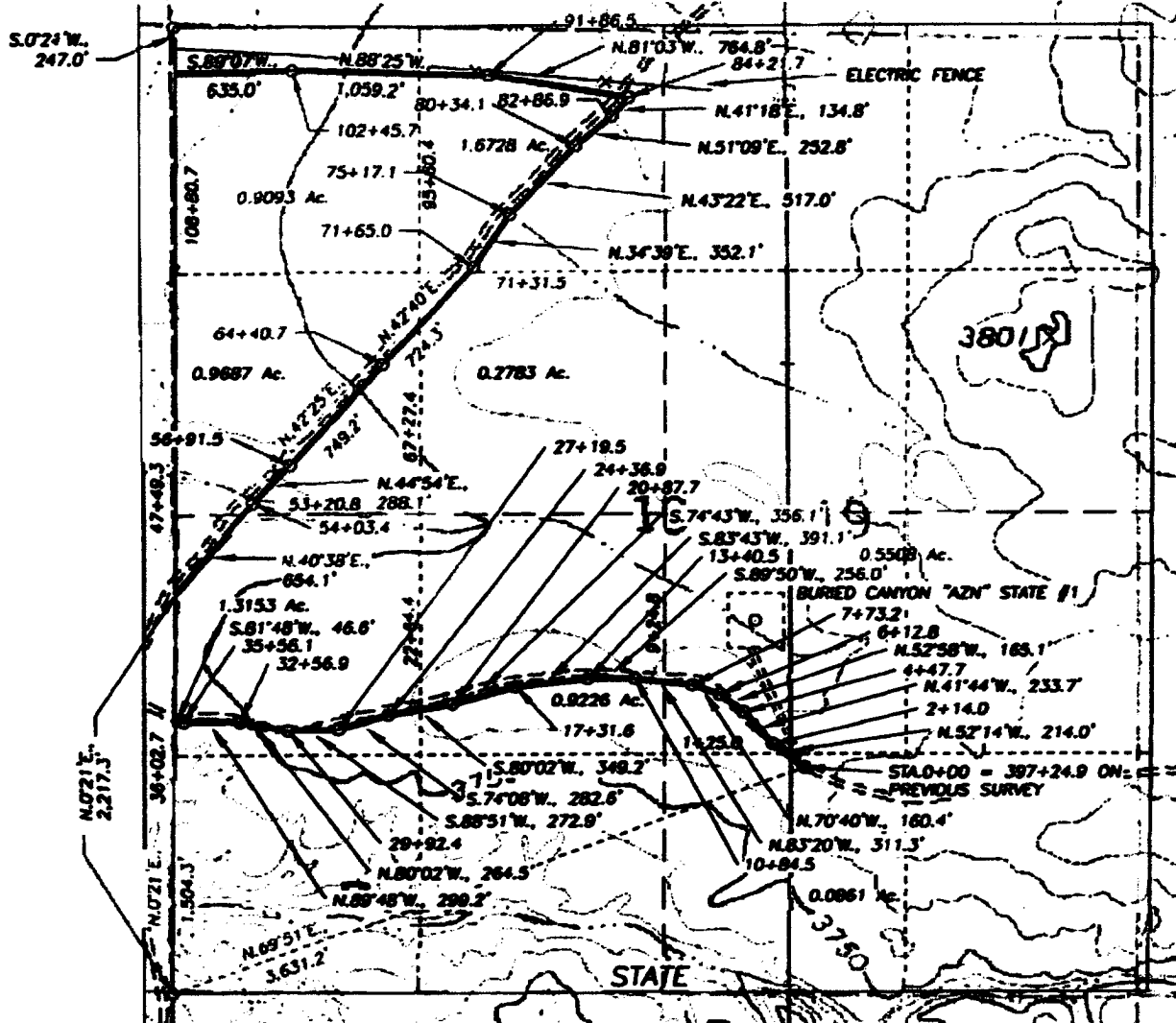

DESCRIPTION:

A LEASE ROAD RIGHT OF WAY 30 FEET WIDE, BEING 15 FEET TO THE LEFT AND RIGHT OF THE FOLLOWING DESCRIBED SURVEY CENTERLINE; BEGINNING AT STA.0+00 = 397+24.9 PREVIOUS SURVEY, A POINT LOCATED N.69°51'E., 3,631.2 FEET DISTANT FROM THE SOUTHWEST CORNER OF SECTION 19, TOWNSHIP 5 SOUTH, RANGE 26 EAST, NMPM, CHAVES COUNTY, NEW MEXICO; THENCE N.52°14'W., 214.0 FEET TO STA.2+14.0; THENCE N.41°44'W., 233.7 FEET TO STA.4+47.7; THENCE N.52°38'W., 185.1 FEET TO STA.6+12.8; THENCE N.70°40'W., 160.4 FEET TO STA.7+73.2; THENCE N.83°20'W., 311.3 FEET TO STA.10+84.5; THENCE S.89°30'W., 256.0 FEET TO STA.13+40.5; THENCE S.83°43'W., 391.1 FEET TO STA.17+31.6; THENCE S.74°43'W., 356.1 FEET TO STA.20+87.7; THENCE S.80°02'W., 349.2 FEET TO STA.24+36.9; THENCE S.74°08'W., 282.6 FEET TO STA.27+19.5; THENCE S.88°51'W., 272.9 FEET TO STA.29+82.4; THENCE N.80°02'W., 264.5 FEET TO STA.32+56.9; THENCE N.89°48'W., 299.2 FEET TO STA.35+56.1; THENCE S.81°48'W., 46.8 FEET TO STA.36+02.7, A POINT LOCATED N.0°21'E., 1,504.3 FEET DISTANT FROM THE SOUTHWEST CORNER OF SAID SECTION 19. BEGINNING AGAIN AT STA.47+48.3, A POINT LOCATED N.0°21'E., 2,217.3 FEET DISTANT FROM THE SOUTHWEST CORNER OF SAID SECTION 19; THENCE N.40°38'E., 854.1 FEET TO STA.54+03.4; THENCE N.44°34'E., 288.1 FEET TO STA.56+91.5; THENCE N.42°25'E., 749.2 FEET TO STA.64+40.7; THENCE N.42°40'E., 724.3 FEET TO STA.71+65.0; THENCE N.34°39'E., 352.1 FEET TO STA.75+17.1; THENCE N.43°22'E., 517.0 FEET TO STA.80+34.1; THENCE N.51°09'E., 252.8 FEET TO STA.82+86.9; THENCE N.41°18'E., 134.8 FEET TO STA.84+21.7; THENCE N.81°03'W., 764.8 FEET TO STA.91+86.5; THENCE S.89°07'W., 635.0 FEET TO STA.102+45.7; THENCE S.89°07'W., 635.0 FEET TO STA.108+80.7, A POINT LOCATED S.0°21'W., 247.0 FEET DISTANT FROM THE NORTHWEST CORNER OF SAID SECTION 19.

SAID TRACT CONTAINS 6.7039 ACRES, MORE OR LESS, ALLOCATED BY FORTY ACRE TRACTS AS FOLLOWS: SW/4SE/4 7.5758 RODS, 0.0861 Ac.; NW/4SE/4 48.4727 RODS, 0.5508 Ac.; NE/4SW/4 81.1879 RODS, 0.9226 Ac.; NW/4SW/4 115.7455 RODS, 1.3153 Ac.; SW/4NW/4 85.2485 RODS, 0.9687 Ac.; SE/4NW/4 24.4809 RODS, 0.2783 Ac.; NE/4NW/4 147.2081 RODS, 1.6728 Ac.; NW/4NW/4 80.0182 RODS, 0.9083 Ac.

9,734.1 FEET = 589.9456 RODS, MORE OR LESS.

1000' 0 1000' 2000'
Scale 1" = 1000'

THE PREPARATION OF THIS PLAT AND THE PERFORMANCE OF THE SURVEY UPON WHICH IT IS BASED WERE DONE UNDER MY DIRECTION AND THE PLAT ACCURATELY DEPICTS THE RESULTS OF SAID SURVEY AND MEET THE REQUIREMENTS OF THE STANDARDS FOR LAND SURVEYS IN NEW MEXICO AS ADOPTED BY THE NEW MEXICO STATE BOARD OF REGISTRATION FOR PROFESSIONAL ENGINEERS AND LAND SURVEYORS.

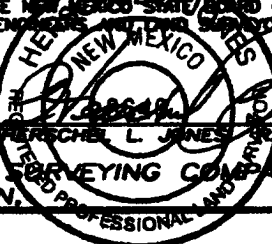

YATES PETROLEUM CORP.

LEASE ROAD TO ACCESS THE YATES LUTHER "BBM" FEDERAL COM. #1 WELL, LOCATED IN SECTION 13, TOWNSHIP 5 SOUTH, RANGE 25 EAST, NMPM, CHAVES COUNTY, NEW MEXICO.

Survey Date: 1/30/2003	Sheet 1 of 3 Sheets
Drawn By: Ed Blavins	W.O. Number
Date: 1/30/03	Scale 1" = 1000' LUTHER 1

GENERAL SURVEYING COMPANY P.O. BOX 1928
LOVINGTON, NEW MEXICO 88260

