

UNITED STATES
DEPARTMENT OF THE INTERIOR
BUREAU OF LAND MANAGEMENT

FORM APPROVED
OMB No. 1004-0136
Expires November 30, 2000

APPLICATION FOR PERMIT TO DRILL OR REENTER

1a. Type of Work: <input checked="" type="checkbox"/> DRILL <input type="checkbox"/> REENTER		5. Lease Serial No. NMLC028793A
1b. Type of Well: <input checked="" type="checkbox"/> Oil Well <input type="checkbox"/> Gas Well <input type="checkbox"/> Other <input checked="" type="checkbox"/> Single Zone <input type="checkbox"/> Multiple Zone		6. If Indian, Allottee or Tribe Name
2. Name of Operator MARBOB ENERGY CORPORATION		7. If Unit or CA Agreement, Name and No. NMNM88525X
Contact: DIANA CANNON E-Mail: production@marbob.com		8. Lease Name and Well No. BURCH KEELY UNIT 941
3a. Address P O BOX 227 ARTESIA, NM 88211-0227	3b. Phone No. (include area code) Ph: 505.748.3303 Fx: 505.746.2523	9. API Well No. 30-013-33558
4. Location of Well (Report location clearly and in accordance with any State requirements. *) At surface NESW Lot K 1600FSL 2250FWL At proposed prod. zone NESW Lot K 1600FSL 2250FWL		10. Field and Pool, or Exploratory GRBG JACKSON SR Q GRBG SA
14. Distance in miles and direction from nearest town or post office* SEE SURFACE USE PLAN		11. Sec., T., R., M., or Blk. and Survey or Area Sec 19 T17S R30E Mer NMP
15. Distance from proposed location to nearest property or lease line, ft. (Also to nearest drig. unit line, if any) 1600'	16. No. of Acres in Lease 629.70	12. County or Parish EDDY
18. Distance from proposed location to nearest well, drilling, completed, applied for, on this lease, ft.	19. Proposed Depth 4800 MD	13. State NM
21. Elevations (Show whether DF, KB, RT, GL, etc.) 3617 GL	22. Approximate date work will start 05/10/2003	17. Spacing Unit dedicated to this well 40.00
23. Estimated duration 21 DAYS		20. BLM/BIA Bond No. on file

RECEIVED

JUL 28 2004

24. Attachments

The following, completed in accordance with the requirements of Onshore Oil and Gas Order No. 1, shall be attached to this form:

- Well plat certified by a registered surveyor.
- A Drilling Plan.
- A Surface Use Plan (if the location is on National Forest System Lands, the SUPO shall be filed with the appropriate Forest Service Office).
- Bond to cover the operations unless covered by an existing bond on file (see Item 20 above).
- Operator certification
- Such other site specific information and/or plans as may be required by the authorized officer.

25. Signature (Electronic Submission)	Name (Printed/Typed) DIANA CANNON	Date 04/10/2003
Title AUTHORIZED REPRESENTATIVE		
Approved by (Signature) /s/ Joe G. Lara	Name (Printed/Typed) /s/ Joe G. Lara	Date JUL 27 2004
Title FIELD MANAGER		Office CARLSBAD FIELD OFFICE

Application approval does not warrant or certify the applicant holds legal or equitable title to those rights in the subject lease which would entitle the applicant to conduct operations thereon.
Conditions of approval, if any, are attached.

APPROVAL FOR 1 YEAR

Title 18 U.S.C. Section 1001 and Title 43 U.S.C. Section 1212, make it a crime for any person knowingly and willfully to make to any department or agency of the United States any false, fictitious or fraudulent statements or representations as to any matter within its jurisdiction.

Additional Operator Remarks (see next page)

APPROVAL SUBJECT TO
GENERAL REQUIREMENTS AND
SPECIAL STIPULATIONS
ATTACHED

Electronic Submission #20481 verified by the BLM Well Information System
For MARBOB ENERGY CORPORATION, sent to the Carlsbad
Field Office for AFMSS for processing by Linda Askwig on 04/10/2003 (03LA0432AE)

** REVISED ** REVISED ** REVISED ** REVISED ** REVISED ** REVISED ** REVISED ** REVISED **

Additional Operator Remarks:

12 1/4" HOLE - 8 5/8" 24# J55 CSG SET @ 350' - CMT W/ 300 SX

7 7/8" HOLE - 5 1/2" 17# J55 CSG SET @ 4800' - CMT SUFFICIENT TO COVER 200' ABOVE ALL KNOWN OIL & GAS HORIZONS.

PRESSURE CONTROL EQUIPMENT: WE WILL BE USING A 2M SYSTEM. (SEE EXHIBIT #1)

PAY ZONE WILL BE SELECTIVELY PERFORATED AND STIMULATED AS NEEDED FOR OPTIMUM PRODUCTION.

MASTER SURFACE USE PLAN ON FILE AT BLM ROSWELL.

INCLUDED IN THE ATTACHMENT ARE:

1. FORM C-102 - WELL LOCATION & ACREAGE DEDICATION PLAT
2. DRILLING PROGRAM
3. SURFACE USE AND OPERATING PLAN
3. ADDITIONAL REQUIRED SUPPLEMENTAL DRILLING DATA - EXHIBITS #1 (4 PGS) - #4

District I
1625 N. French Dr., Hobbs, NM 88240
District II
1301 W. Grand Avenue, Artesia, NM 88210
District III
1000 Rio Brazos Road, Aztec, NM 87410
District IV
1220 S. St. Francis Dr., Santa Fe, NM 87505

State of New Mexico
Energy Minerals and Natural Resources

Form C-144
March 12, 2004

Oil Conservation Division
1220 South St. Francis Dr.
Santa Fe, NM 87505

For drilling and production facilities, submit to appropriate NMOCD District Office.
For downstream facilities, submit to Santa Fe office

Pit or Below-Grade Tank Registration or Closure

Is pit or below-grade tank covered by a "general plan"? Yes ☒ No ☐

Type of action: Registration of a pit or below-grade tank ☒ Closure of a pit or below-grade tank ☐

Operator: **Marbob Energy Corporation**

Telephone: **505-748-3303**

e-mail address: **marbob@marbob.com**

Address: **PO Box 227, Artesia, NM 88211-0227**

Facility or well name: **Burch Keely Unit #941**

API #: **30-015-**

U/L or Qtr/Qtr **NESW** Sec **19** T **17S** R **30E**

County: **Eddy**

Latitude _____ Longitude _____ NAD: 1927 ☐ 1983 ☐ Surface Owner Federal ☒ State ☐ Private ☐ Indian ☐

Pit

Type: Drilling ☒ Production ☐ Disposal ☐

Workover ☐ Emergency ☐

Lined ☒ Unlined ☐

Liner type: Synthetic ☒ Thickness **12** mil Clay ☐ Volume _____ bbl

Below-grade tank

Volume: _____ bbl Type of fluid: _____

Construction material: _____

Double-walled, with leak detection? Yes ☐ If not, explain why not _____

RECEIVED

AUG 09 2004

OCD-ARTESIA

Depth to ground water (vertical distance from bottom of pit to seasonal high water elevation of ground water.)

Less than 50 feet

(20 points)

50 feet or more, but less than 100 feet

(10 points)

100 feet or more

(0 points)

0 points

Wellhead protection area: (Less than 200 feet from a private domestic water source, or less than 1000 feet from all other water sources.)

Yes

(20 points)

No

(0 points)

0 points

Distance to surface water: (horizontal distance to all wetlands, playas, irrigation canals, ditches, and perennial and ephemeral watercourses.)

Less than 200 feet

(20 points)

200 feet or more, but less than 1000 feet

(10 points)

1000 feet or more

(0 points)

0 points

Ranking Score (Total Points)

0 points

If this is a pit closure: (1) attach a diagram of the facility showing the pit's relationship to other equipment and tanks. (2) Indicate disposal location:

onsite ☐ offsite ☐ If offsite, name of facility _____ (3) Attach a general description of remedial action taken including remediation start date and end date. (4) Groundwater encountered: No ☐ Yes ☐ If yes, show depth below ground surface _____ ft. and attach sample results. (5) Attach soil sample results and a diagram of sample locations and excavations.

I hereby certify that the information above is true and complete to the best of my knowledge and belief. I further certify that the above-described pit or below-grade tank has been/will be constructed or closed according to NMOCD guidelines ☐, a general permit ☒, or an (attached) alternative OCD-approved plan ☐.

Date: **August 9, 2004**

Printed Name/Title: **Melanie J. Parker / Land Department**

Signature _____

Your certification and NMOCD approval of this application/closure does not relieve the operator of liability should the contents of the pit or tank contaminate ground water or otherwise endanger public health or the environment. Nor does it relieve the operator of its responsibility for compliance with any other federal, state, or local laws and/or regulations.

Approval: **AUG 12 2004**

Date: _____ Printed Name/Title: _____ Signature: _____

DISTRICT II
P.O. Drawer DD, Artemia, NM 88211-0710

OIL CONSERVATION DIVISION

DISTRICT III
1000 Rio Brazos Rd., Aztec, NM 87410

P.O. Box 2088
Santa Fe, New Mexico 87504-2088

DISTRICT IV
P.O. BOX 2088, SANTA FE, N.M. 87504-2088

WELL LOCATION AND ACREAGE DEDICATION PLAT

☐ AMENDED REPORT

API Number 30-015-	Pool Code 28509	Pool Name GRBG JACKSON SR Q GRBG SA
Property Code: 006497	Property Name BURCH KEELY UNIT	Well Number 941
OGRI No. 14049	Operator Name MARBOB ENERGY CORPORATION	Elevation 3617'

Surface Location

UL or lot No.	Section	Township	Range	Lot Idn	Feet from the	North/South line	Feet from the	East/West line	County
K	19	17-S	30-E		1600	SOUTH	2250	WEST	EDDY

Bottom Hole Location If Different From Surface

UL or lot No.	Section	Township	Range	Lot idn	Feet from the	North/South line	Feet from the	East/West line	County
---------------	---------	----------	-------	---------	---------------	------------------	---------------	----------------	--------

Dedicated Acres	Joint or Infill	Consolidation Code	Order No.
40			

NO ALLOWABLE WILL BE ASSIGNED TO THIS COMPLETION UNTIL ALL INTERESTS HAVE BEEN CONSOLIDATED
OR A NON-STANDARD UNIT HAS BEEN APPROVED BY THE DIVISION

LOT 1

37.43 AC.

LOT 2

37.43 AC.

LOT 3

37.41 AC.

LOT 4

37.41 AC.

2250'

3616.7'

3618.7'

3615.8'

3618.8'

1600'

<p align="center">OPERATOR CERTIFICATION</p> <p><i>I hereby certify the the information contained herein is true and complete to the best of my knowledge and belief.</i></p> <p align="right"><i>Diana J. Cannon</i></p> <p>Signature</p> <p align="center">DIANA J. CANNON</p> <p>Printed Name</p> <p align="center">PRODUCTION ANALYST</p> <p>Title</p> <p align="center">APRIL 10, 2003</p> <p>Date</p>	
<p align="center">SURVEYOR CERTIFICATION</p> <p><i>I hereby certify that the well location shown on this plat was plotted from field notes of actual surveys made by me or under my supervision and that the same is true and correct to the best of my belief.</i></p> <p align="center">FEBRUARY 25, 2003</p> <p>Date Surveyed</p> <p align="right">L.A.</p> <p>Signature & Seal of Professional Surveyor</p> <p align="right"><i>Gary J. Edson</i> 3/18/03</p> <p align="right">03.11.0235</p> <p>Certificate No. RONALD J. EDSON 9239 GARY EDSON 12641</p>	

DRILLING PROGRAM

Burch Keely Unit No. 941
1600' FSL and 2250' FWL
Section 19-175-30E
Eddy County, New Mexico

10. Anticipated Starting Date and Duration of Operations

Starting date will be scheduled upon approval.

Duration of Operations: Once commenced, the drilling operations should be completed in approximately 21 days. If the well is productive, an additional 30 to 60 days will be required for completion and testing of the well.

SURFACE USE AND OPERATING PLAN

Burch Keely Unit No. 941
1600' FSL and 2250' FWL
Section 19-17S-30E
Eddy County, New Mexico

- 1.(c) Directions to Locations: From Loco Hills, proceed west on U.S. 82 for 1.5 miles. Turn south and then east on lease road and proceed 1/10 miles. Turn south and proceed 1/10 miles. Turn west and proceed to location.
2. No new access road will be necessary.
- 4.(a) If productive, this well will use Satellite "G".

BOPE SCHEMATIC

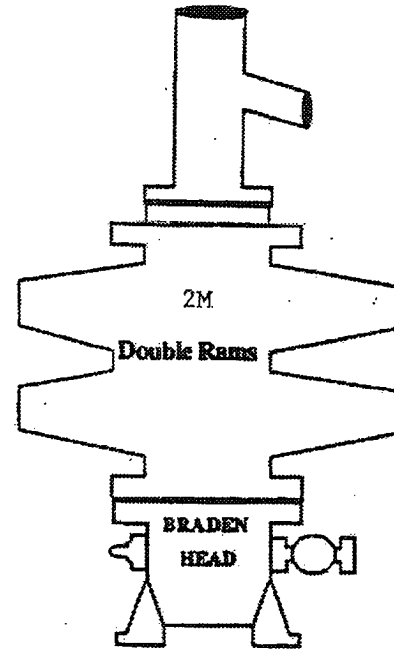
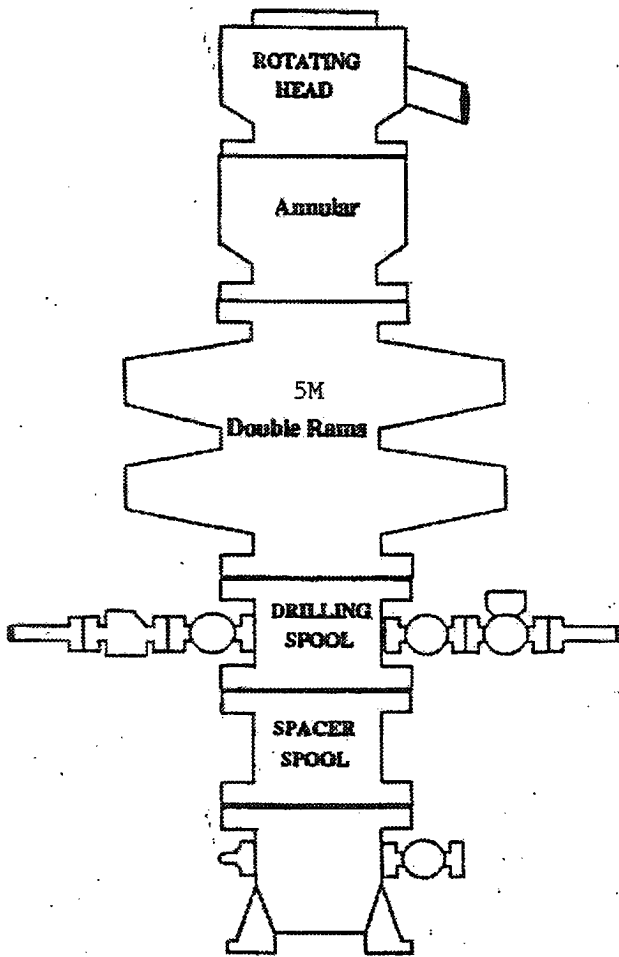

ONSHORE OIL AND GAS ORDER NO. 2

- 2M system:
- Annular preventer, or. double ram, or two rams with one being blind and one being a pipe ram *
 - Kill line (2 inch minimum)
 - 1 kill line valve (2 inch minimum)
 - 1 choke line valve
 - 2 chokes (refer to diagram in Attachment 1)
 - Upper kelly cock valve with handle available
 - Safety valve and subs to fit all drill strings in use
 - Pressure gauge on choke manifold
 - 2 inch minimum choke line
 - Fill-up line above the uppermost preventer.
- Violation: Minor (all items unless marked by asterisk).
Corrective Action: Install the equipment as specified.
Normal Abatement Period: 24 hours.

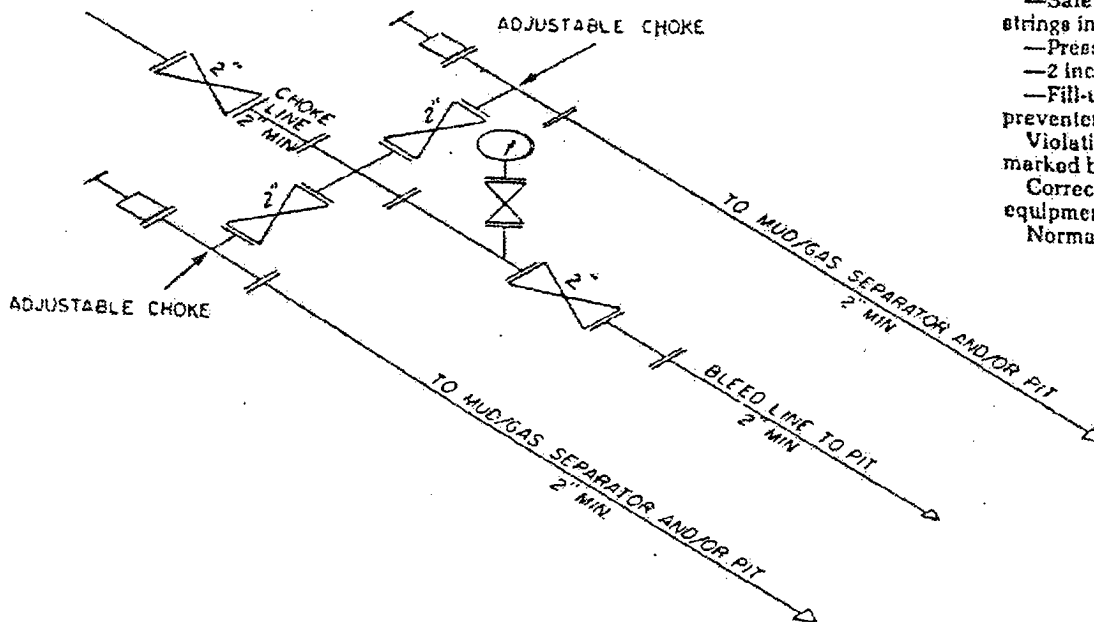

2M CHOKES MANIFOLD EQUIPMENT — CONFIGURATION OF CHOKES

MAY VARY

Exhibit One

Form 3160-5
(June 1990)

UNITED STATES
DEPARTMENT OF THE INTERIOR
BUREAU OF LAND MANAGEMENT

JUN 21 1999

FORM APPROVED
Budget Bureau No. 1004-0135
Expires: March 31, 1993

SUNDRY NOTICES AND REPORTS ON WELLS
Do not use this form for proposals to drill or to deepen or reentry to a different reservoir.
Use "APPLICATION FOR PERMIT-" for such proposals

SUBMIT IN TRIPLICATE

1. Type of Well

☒ Oil Well ☐ Gas Well ☐ Other

2. Name of Operator

MARBOB ENERGY CORPORATION

3. Address and Telephone No.

P.O. BOX 227, ARTESIA, NM 88210 505-748-3303

4. Location of Well (Footage, Sec., T., R., M., or Survey Description)

T17S-R29E
T17S-R30E
T17S-R31E

5. Lease Designation and Serial No.

6. If Indian, Allottee or Tribe Name

7. If Unit or CA, Agreement Designation

8. Well Name and No.

9. API Well No.

10. Field and Pool, or Exploratory Area

11. County or Parish, State

EDDY CO., NM

12. CHECK APPROPRIATE BOX(s) TO INDICATE NATURE OF NOTICE, REPORT, OR OTHER DATA

TYPE OF SUBMISSION

- ☐ Notice of Intent
☐ Subsequent Report
☐ Final Abandonment Notice

TYPE OF ACTION

- ☐ Abandonment
☐ Recompletion
☐ Plugging Back
☐ Casing Repair
☐ Altering Casing
☒ Other TEST BOPS
- ☐ Change of Plans
☐ New Construction
☐ Non-Routine Fracturing
☐ Water Shut-Off
☐ Conversion to Injection
☐ Dispose Water

(Note: Report results of multiple completion on Well Completion or Recompletion Report and Log form.)

13. Describe Proposed or Completed Operations (Clearly state all pertinent details, and give pertinent dates, including estimated date of starting any proposed work. If well is directionally drilled, give subsurface locations and measured and true vertical depths for all markers and zones pertinent to this work.)

DUE TO THE LOW BOTTOM HOLE PRESSURE OF FORMATIONS ABOVE 6000', WE ARE REQUESTING BLANKET APPROVAL FOR WELLS IN THE ABOVE LOCATIONS TO TEST BOPS ON SURFACE CASING TO 1000#

THIS SUNDRY IS APPROVED FOR MARBOB TO HAVE A BLANKET APPROVAL FOR TESTING BOPS.

HOWEVER, THE OPERATOR WILL STATE ON EACH APD THIS APPLIES TO IN ORDER TO

REMIND AND/OR BRING NOTICE TO THE BLM OFFICE AND ENGINEER REVIEWING THE APD

THAT THE WELL'S BOPE TESTING IS COVERED BY A BLANKET APPROVAL FOR THESE LOCATIONS

14. I hereby certify that the foregoing is true and correct

Signed Robin Corcoran

Title PRODUCTION ANALYST

Date 05/25/99

(This space for Federal or State office use)

Approved by [Signature]

Title PETROLEUM ENGINEER

Date JUN 16 1999

Conditions of approval, if any:

Title 18 U.S.C. Section 1001, makes it a crime for any person knowingly and willfully to make to any department or agency of the United States any false, fictitious or fraudulent statements or representations as to any matter within its jurisdiction.

SEP 09 1999



United States Department of the Interior

BUREAU OF LAND MANAGEMENT

Roswell Field Office
2909 West Second St.
Roswell, New Mexico 88201
www.nm.blm.gov



IN REPLY REFER TO:
NMNM-88525X
3180 (06200)

Marbob Energy Corporation
Attention: Johnny Gray
P. O. Box 227
Artesia, NM 88210

SEP 07 1999

Gentlemen:

With regard to our telephone conversation of September 2, 1999, a review of our records has found discrepancies in the casing requirements section of the conditions of approval for your APD's. As per our meeting on July 7, 1999, our office had agreed with your recommended casing procedures for shallow wells of 6000 ft. or less in T. 17 S., Rgs. 29, 30 and 31 E., NMPM. In order to correct the discrepancies, this letter states the language to be used for the conditions of approval casing requirements for all your existing APD's

Conditions of Approval-Drilling amended as follows:

II. Casing requirements in T. 17 S., Rgs. 29, 30 and 31 E. for shallow wells less than 6,000 ft.

1. 8-5/8 inch surface casing should be set at approximately ____ ft. in the Rustler Anhydrite or in the case the salt occurs at a shallower depth above the top of the salt. The surface casing shoe shall be set in the anhydrite to ensure adequate sealing. The operator is required to use an excess of 100% cement volume to fill annulus. If cement does not circulate to surface the operator may then use ready mix cement to fill the remaining annulus.

2. The minimum required fill of cement behind the 5 1/2 inch production casing is to place the top of the cement 200 ft. above the top of the uppermost hydrocarbon bearing interval or to the base of the salt.

These requirements supercede those issued in your existing, approved APD's for the shallow wells located in T. 17 S., Rgs. 29, 30 and 31 E., NMPM. If you have any question regarding this matter please call John S. Simitz at (505) 627-0288 or Armando A. Lopez at (505) 627-0248.

Sincerely,

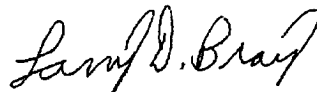
A handwritten signature in cursive script, reading "Larry D. Bray".

Larry D. Bray
Acting Assistant Field Office Manager,
Lands and Minerals

LOCATION VERIFICATION MAP

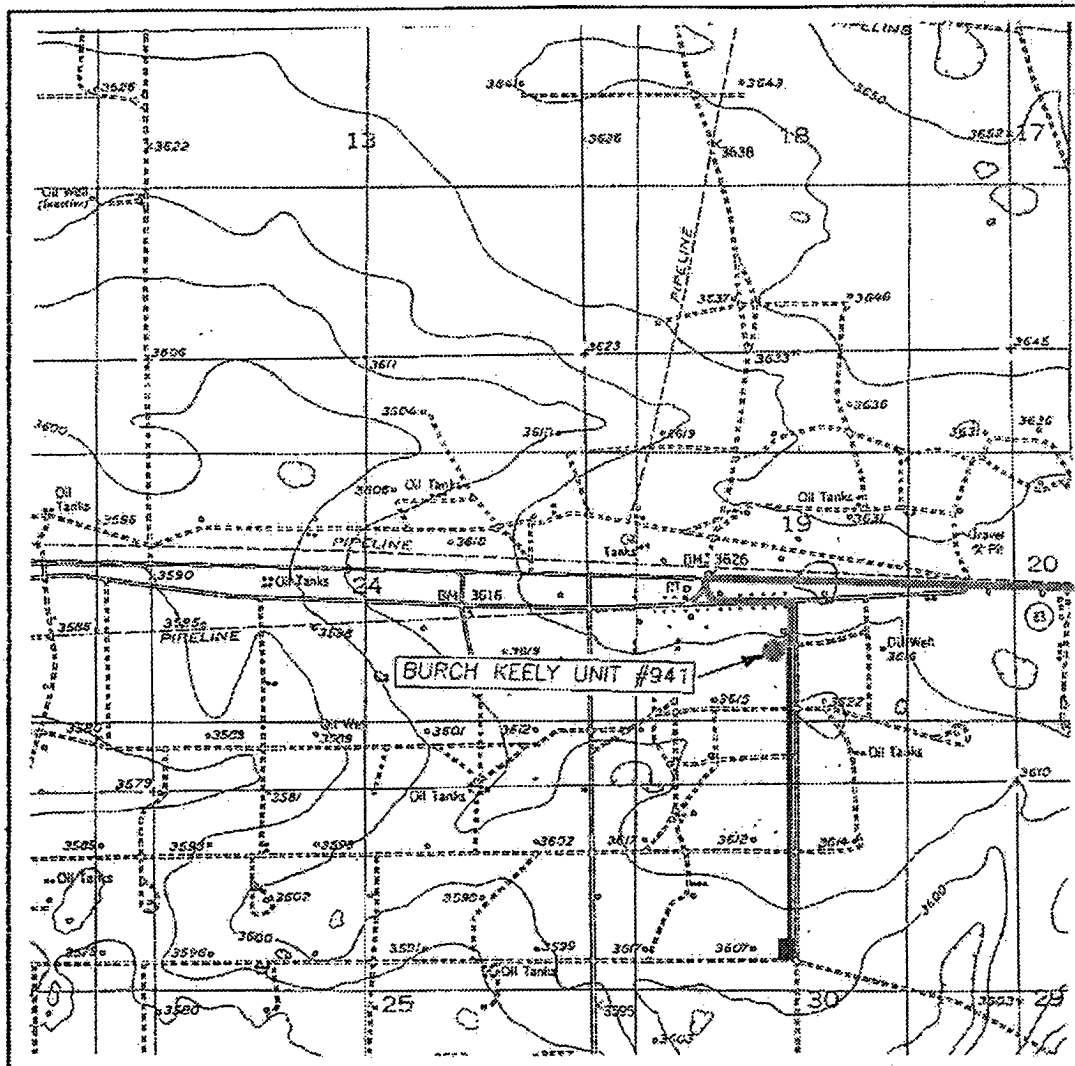

SCALE: 1" = 2000'

CONTOUR INTERVAL: 10'
RED LAKE SE, N.M.

SEC. 19 TWP. 17--S RGE. 30--E

SURVEY N.M.P.M.

COUNTY EDDY

DESCRIPTION 1600' FSL & 2250' FWL

ELEVATION 3617'

OPERATOR MARBOB ENERGY

LEASE BURCH KEELY UNIT

U.S.G.S. TOPOGRAPHIC MAP
RED LAKE SE, N.M.

JOHN WEST SURVEYING
HOBBS, NEW MEXICO
(505) 393-3117

Flowline

Road

EXHIBIT 2

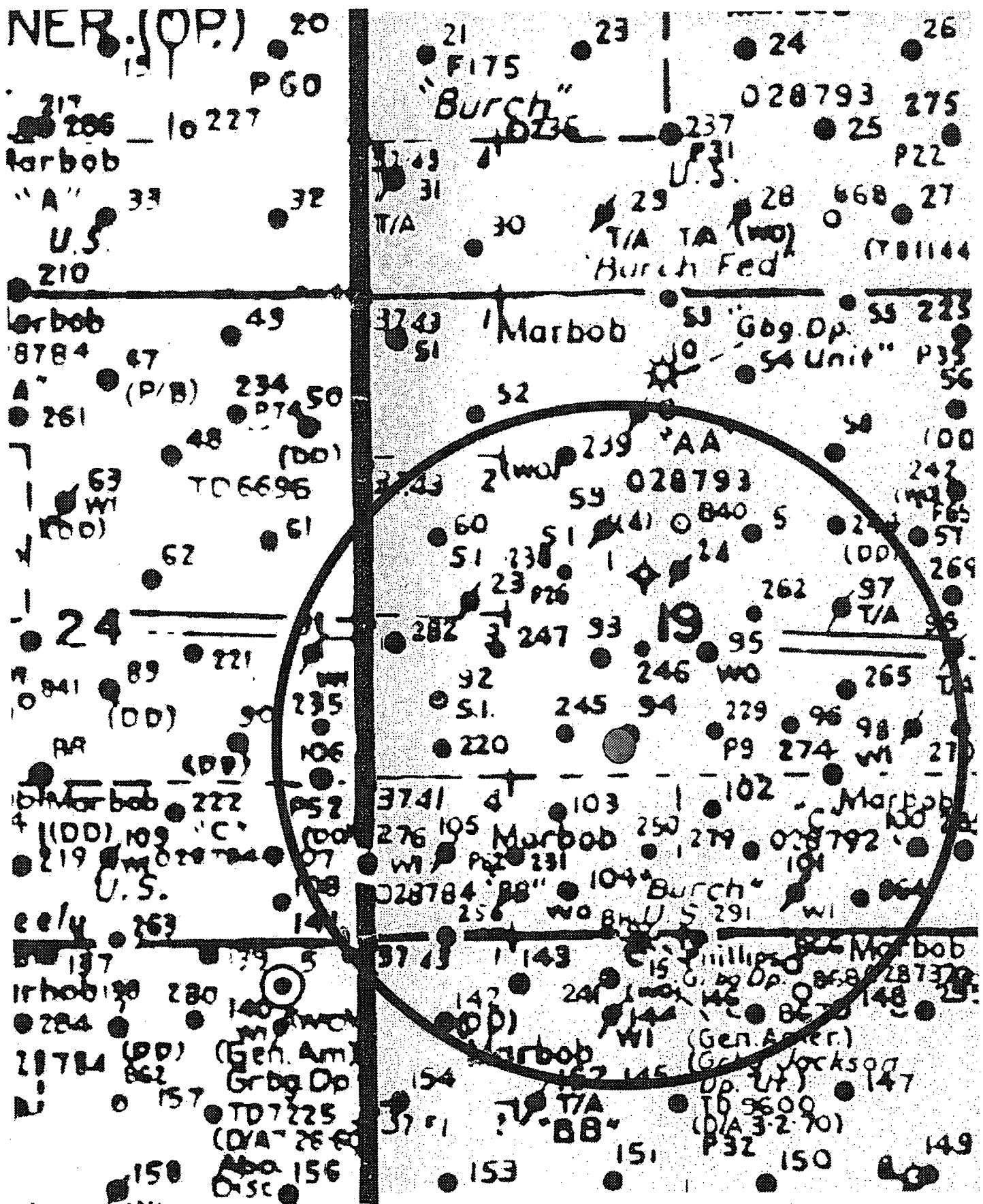

MARBOB ENERGY CORPORATION
 BURCH KEELY UNIT NO. 941
 1600' FSL & 2250' FWL
 Section 19, T17S, R30E
 Eddy County, New Mexico

EXHIBIT 3

Well Site Lay-Out Plat

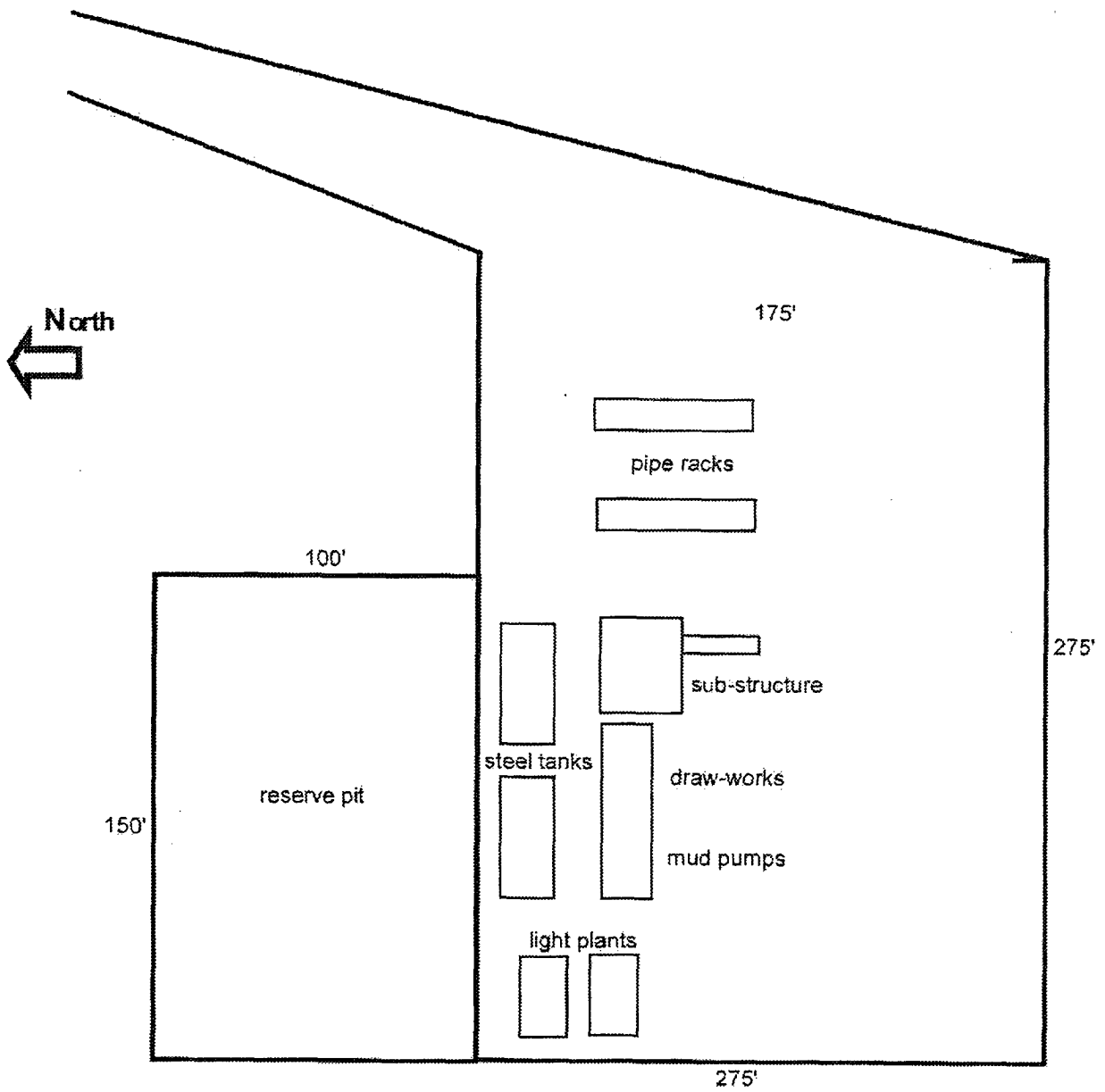

EXHIBIT FOUR