

Submit 3 Copies To Appropriate District
Office
District I
1625 N. French Dr., Hobbs, NM 88240
District II
1301 W. Grand Ave., Artesia, NM 88210
District III
1000 Rio Brazos Rd., Aztec, NM 87410
District IV
1220 S. St. Francis Dr., Santa Fe, NM
87505

State of New Mexico
Energy, Minerals and Natural Resources

Form C-103
May 27, 2004

OIL CONSERVATION DIVISION
1220 South St. Francis Dr.
Santa Fe, NM 87505

WELL API NO.
30-015-33581

5. Indicate Type of Lease

STATE ☒ FEE ☐

6. State Oil & Gas Lease No.

7. Lease Name or Unit Agreement Name
Red Lake 36 C State

8. Well Number 1

9. OGRID Number 224400

10. Pool name or Wildcat
Red Lake: Glorieta-Yeso, Northeast

SUNDRY NOTICES AND REPORTS ON WELLS
(DO NOT USE THIS FORM FOR PROPOSALS TO DRILL OR TO DEEPEN OR PLUG BACK TO A
DIFFERENT RESERVOIR. USE "APPLICATION FOR PERMIT" (FORM C-101) FOR SUCH
PROPOSALS.)

1. Type of Well: Oil Well ☒ Gas Well ☐ Other

2. Name of Operator
Edge Petroleum Operating Company, Inc.

RECEIVED

3. Address of Operator
1301 Travis, Suite 1700, Houston, TX 77002

SEP 03 2004

4. Well Location

Unit Letter C 990 feet from the North line and 2130 feet from the West line

Section 36 Township 17-S Range 27-E NMPM Eddy County

11. Elevation (Show whether DR, RKB, RT, GR, etc.)
3613'

Pit or Below-grade Tank Application ☐ or Closure ☐

Pit type _____ Depth to Groundwater _____ Distance from nearest fresh water well _____ Distance from nearest surface water _____

Pit Liner Thickness: _____ mil Below-Grade Tank: Volume _____ bbls; Construction Material _____

12. Check Appropriate Box to Indicate Nature of Notice, Report or Other Data

NOTICE OF INTENTION TO:

PERFORM REMEDIAL WORK ☐ PLUG AND ABANDON ☐
TEMPORARILY ABANDON ☐ CHANGE PLANS ☐
PULL OR ALTER CASING ☐ MULTIPLE COMPL ☐

OTHER: ☐

SUBSEQUENT REPORT OF:

REMEDIAL WORK ☐ ALTERING CASING ☐
COMMENCE DRILLING OPNS. ☐ P AND A ☐
CASING/CEMENT JOB ☐

OTHER: Moved location ☒

13. Describe proposed or completed operations. (Clearly state all pertinent details, and give pertinent dates, including estimated date of starting any proposed work). SEE RULE 1103. For Multiple Completions: Attach wellbore diagram of proposed completion or recompletion.

Due to the proximity of high-lines on the original location, we found it necessary to restake this location 180' to the West.

I hereby certify that the information above is true and complete to the best of my knowledge and belief. I further certify that any pit or below-grade tank has been/will be constructed or closed according to NMOCD guidelines ☐, a general permit ☐ or an (attached) alternative OCD-approved plan ☐.

SIGNATURE Sandra Nobles TITLE _____ DATE 9/2/04

Type or print name Sandra Nobles E-mail address: sandra@rkford.com Telephone No. 432-682-0440

For State Use Only

APPROVED BY: TIM W. GUM
DISTRICT II SUPERVISOR

SEP 07 2004
DATE

Conditions of Approval (if any):

DISTRICT I
1625 N. FRENCH DR., HOBBS, NM 88240

DISTRICT II
1301 W. GRAND AVENUE, ARTESIA, NM 86210

DISTRICT III
1000 Rio Brazos Rd., Aztec, NM 87410

DISTRICT IV
1220 S. ST. FRANCIS DR., SANTA FE, NM 87505

State of New Mexico
Energy, Minerals and Natural Resources Department

OIL CONSERVATION DIVISION
1220 SOUTH ST. FRANCIS DR.
Santa Fe, New Mexico 87505

Form C-102
Revised JUNE 10, 2003
Submit to Appropriate District Office
State Lease - 4 Copies
Fee Lease - 3 Copies

WELL LOCATION AND ACREAGE DEDICATION PLAT

☐ AMENDED REPORT

API Number 30-015-33581	Pool Code	Pool Name Red Lake: Glorieta-Yeso, Northeast
Property Code	Property Name RED LAKE 36 C STATE	Well Number 1
OGRID No. 224400	Operator Name EDGE PETROLEUM OPERATING COMPANY, INC	Elevation 3613'

Surface Location

UL or lot No.	Section	Township	Range	Lot Idn	Feet from the	North/South line	Feet from the	East/West line	County
C	36	17-S	27-E		990	NORTH	2130	WEST	EDDY

Bottom Hole Location If Different From Surface

UL or lot No.	Section	Township	Range	Lot Idn	Feet from the	North/South line	Feet from the	East/West line	County
Dedicated Acres	Joint or Infill	Consolidation Code	Order No.						

NO ALLOWABLE WILL BE ASSIGNED TO THIS COMPLETION UNTIL ALL INTERESTS HAVE BEEN CONSOLIDATED
OR A NON-STANDARD UNIT HAS BEEN APPROVED BY THE DIVISION

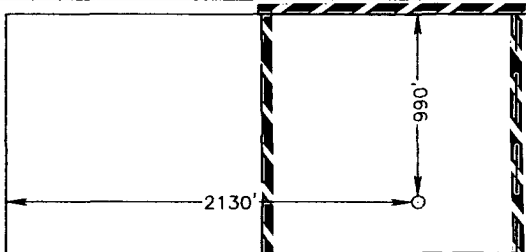
	<p>RECEIVED SEP 03 2004 OOD-ARTESIA</p>	<p>OPERATOR CERTIFICATION</p> <p>I hereby certify the the information contained herein is true and complete to the best of my knowledge and belief.</p> <p><i>Randell K Ford</i> Signature Randell K. Ford Printed Name Agent Title September 2, 2004 Date</p>
<p>GEODETIC COORDINATES NAD 27 NME Y=652953.3 N X=530715.7 E LAT.=32°47'42.07" N LONG.=104°14'00.16" W</p>		<p>SURVEYOR CERTIFICATION</p> <p>I hereby certify that the well location shown on this plat was plotted from field notes of actual surveys made by me or under my supervision, and that the same is true and correct to the best of my belief.</p> <p>AUGUST 25, 2004 Date Surveyed Signature & Seal of Professional Surveyor GARY A. EIDSON 04.11.0946 Certificate No. GARY EIDSON 12641</p>

SECTION 36, TOWNSHIP 17 SOUTH, RANGE 27 EAST, N.M.P.M.,
 EDDY COUNTY, NEW MEXICO

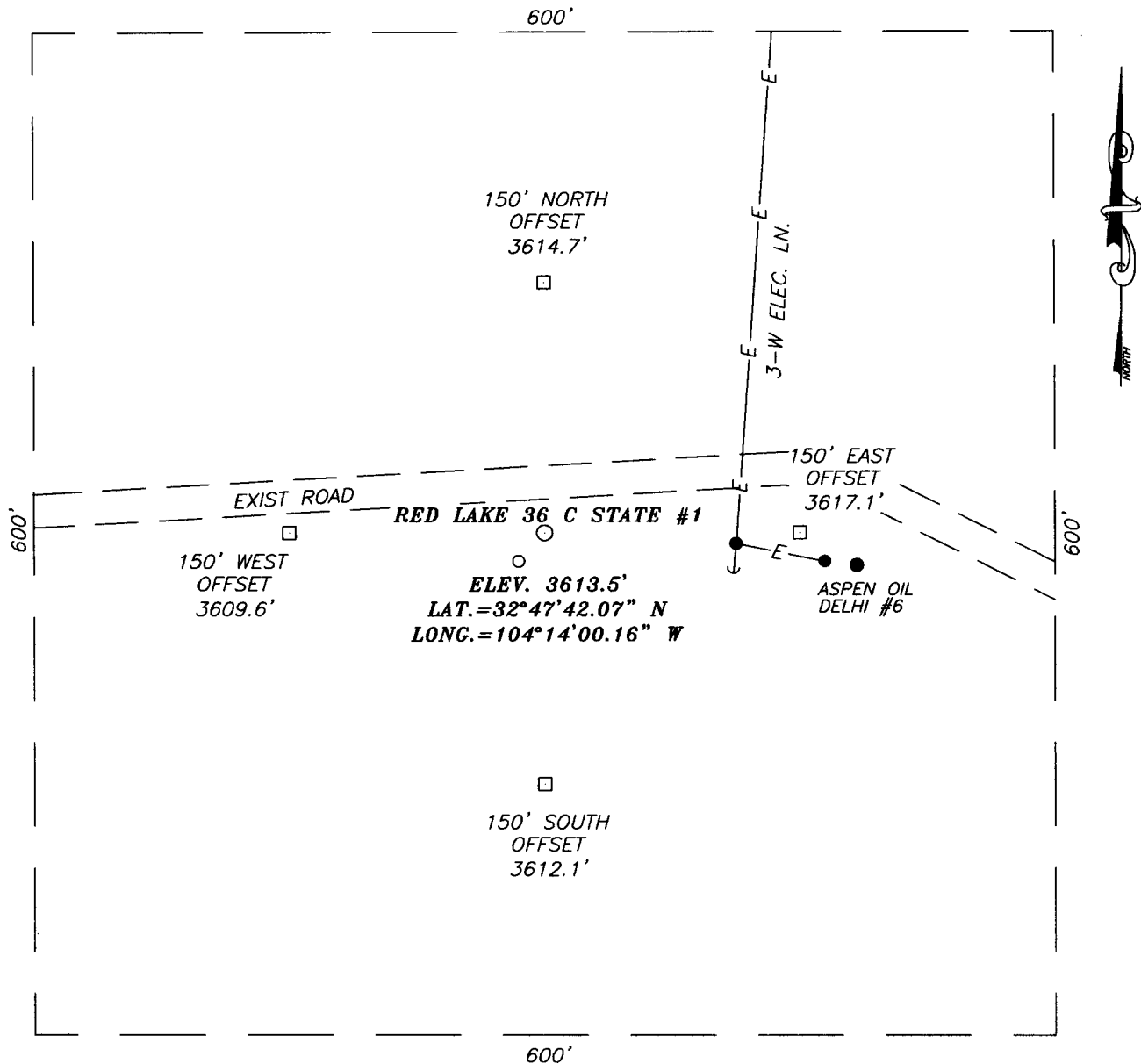

DIRECTIONS TO LOCATION

FROM THE INTERSECTION OF U.S. HWY. #82 AND
 CO. RD. #204 (HILLTOP RD.) GO S/SE ON CO.
 RD. #204 FOR APPROX. 1.1 MILES TO A CALICHE
 ROAD ON THE RIGHT. TURN RIGHT (WEST) AND GO
 APPROX. 0.1 MILES TO PROPOSED LOCATION.

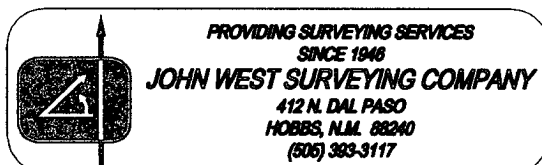
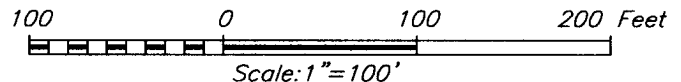

EDGE PETROLEUM OPERATING COMPANY, INC

RED LAKE 36 C STATE #1 WELL
 LOCATED 990 FEET FROM THE NORTH LINE
 AND 2130 FEET FROM THE WEST LINE OF SECTION 36,
 TOWNSHIP 17 SOUTH, RANGE 27 EAST, N.M.P.M.,
 EDDY COUNTY, NEW MEXICO.

Survey Date: 08/25/04	Sheet 1 of 1 Sheets		
W.O. Number: 04.11.0946	Dr By: J. RIVERO	Rev 1:N/A	
Date: 08/26/04	Disk: CD#10	04110946	Scale: 1"=100'

VICINITY MAP

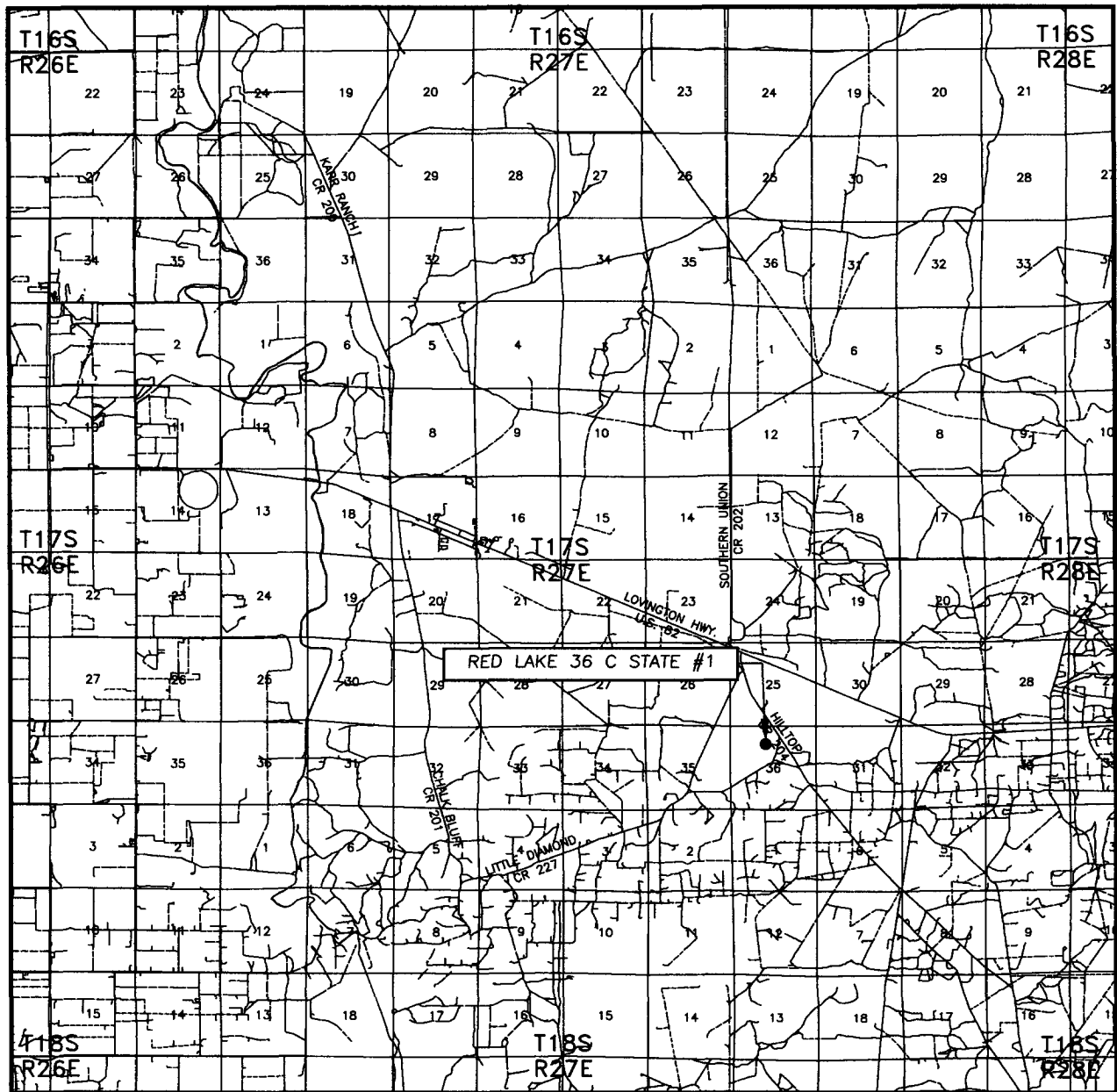

SCALE: 1" = 2 MILES

SEC. 36 TWP. 17-S RGE. 27-E

SURVEY N.M.P.M.

COUNTY EDDY

DESCRIPTION 990' FNL & 2130' FWL

ELEVATION 3613'

EDGE PETROLEUM
OPERATOR OPERATING COMPANY, INC

LEASE RED LAKE 36 C STATE

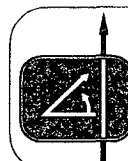

PROVIDING SURVEYING SERVICES
SINCE 1948
JOHN WEST SURVEYING COMPANY
412 N. DAL PASO
HOBBS, N.M. 88240
(505) 393-3117

LOCATION VERIFICATION MAP

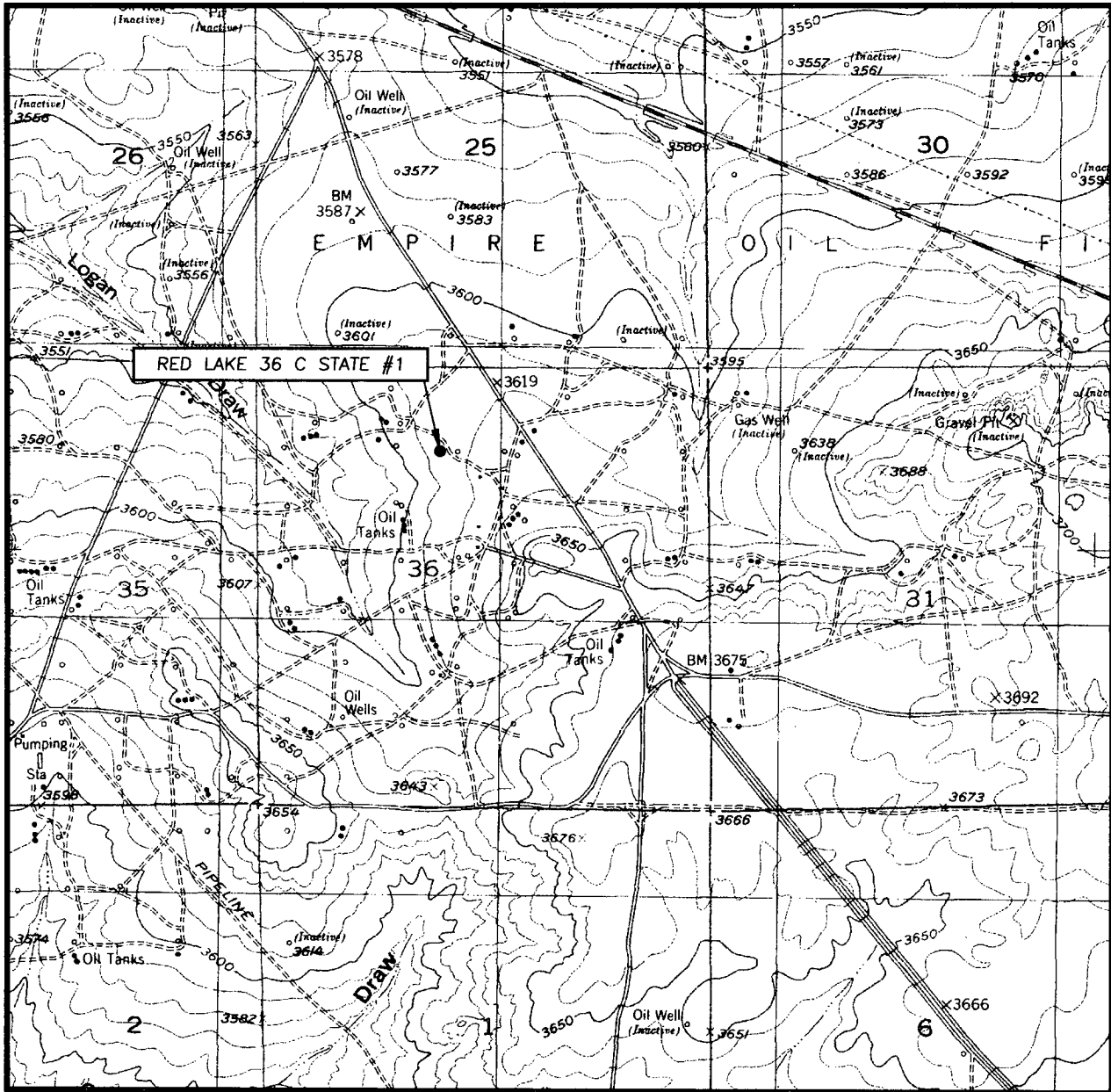

SCALE: 1" = 2000'

CONTOUR INTERVAL:
REDLAKE, N.M. - 10'

SEC. 36 TWP. 17-S RGE. 27-E

SURVEY _____ N.M.P.M.

COUNTY _____ EDDY

DESCRIPTION 990' FNL & 2130' FWL

ELEVATION _____ 3613'

OPERATOR EDGE PETROLEUM
OPERATING COMPANY, INC

LEASE RED LAKE 36 C STATE

U.S.G.S. TOPOGRAPHIC MAP
REDLAKE, N.M.

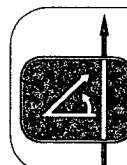

PROVIDING SURVEYING SERVICES
SINCE 1946
JOHN WEST SURVEYING COMPANY
412 N. DAL PASO
HOBBS, N.M. 88240
(505) 393-3117