

N.M. Oil Cons. DIV-Dist. 2
1301 W. Grand Avenue
Artesia, NM 88210

UNITED STATES
DEPARTMENT OF THE INTERIOR
BUREAU OF LAND MANAGEMENT

RECEIVED

AUG 18 2004

0
OMB No. 1004-0136
Expires November 30, 2000

APPLICATION FOR PERMIT TO DRILL OR REENTER

1a. Type of Work: <input checked="" type="checkbox"/> DRILL <input type="checkbox"/> REENTER		5. Lease Serial No. NM-32167	
b. Type of Well: <input type="checkbox"/> Oil Well <input checked="" type="checkbox"/> Gas Well <input type="checkbox"/> Other <input type="checkbox"/> Single Zone <input checked="" type="checkbox"/> Multiple Zone		6. If Indian, Allottee or Tribe Name Not Applicable	
2. Name of Operator Yates Petroleum Corporation		7. If Unit or CA Agreement, Name and No. 12770	
3A. Address 105 South Fourth Street Artesia, New Mexico 88210		8. Lease Name and Well No. Spring Federal #5	
3b. Phone No. (include area code) (505) 748-1471		9. API Well No. 30-005-63500	
4. Location of Well (Report location clearly and in accordance with any State requirements. *) At surface 660' FNL and 660' FEL, Lot 1 At proposed prod. Zone same as above		10. Field and Pool, or Exploratory Wildcat Precambrian	
14. Distance in miles and direction from nearest town or post office* Approximately thirty (30) miles northeast of Roswell, New Mexico		11. Sec., T., R., M., or Blk, and Survey or Area Section 6, T6S-R26E	
15. Distance from proposed* location to nearest property or lease line, ft. (Also to nearest drig. unit line, if any)	16. No. of Acres in lease 464.12	17. Spacing Unit dedicated to this well 166.B3	
18. Distance from proposed location* to nearest well, drilling, completed, applied for, on this lease, ft.	19. Proposed Depth 5310'	20. BLM/BIA Bond No. on file NM-2811	
21. Elevations (Show whether DF, KDB, RT, GL, etc.) 3731' GL	22. Approximate date work will start* ASAP	23. Estimated duration 30 Days	

24. Attachments

The following, completed in accordance with the requirements of Onshore Oil and Gas Order No. 1, shall be attached to this form:

- | | |
|--|---|
| 1. Well plat certified by a registered surveyor. | 4. Bond to cover the operations unless covered by an existing bond on file (see Item 20 above). |
| 2. A Drilling Plan. | 5. Operator certification. |
| 3. A Surface Use Plan (if the location is on National Forest System Lands, the SUPO shall be filed with the appropriate Forest Service Office. | 6. Such other site specific information and/or plans as may be required by the authorized office. |

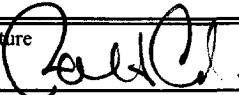
25. Signature 	Name (Printed/Typed) Robert Asher / Land Department	Date 6/22/04
---	---	------------------------

email: debbiec@ypcnm.com

Title: **Regulatory Agent**

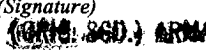
Approved by (Signature)  (ORIG. SGD.) ARMANDO A. LOPEZ	Name (Printed/Typed) (ORIG. SGD.) ARMANDO A. LOPEZ	Date AUG 17 2004
--	--	----------------------------

Title Assistant Field Manager, Lands And Minerals	Office ROSWELL FIELD OFFICE	APPROVED FOR 1 YEAR
---	---------------------------------------	----------------------------

Application approval does not warrant or certify that the applicant holds legal or equitable title to those rights in the subject lease which would entitle the applicant to conduct operations thereon.

Conditions of approval, if any, are attached.

Title 18 U.S.C. Section 1001 and Title 43 U.S.C. Section 1212, make it a crime for any person knowingly and willfully to make to any department or agency of the United States any false, fictitious or fraudulent statements or representations as to any matter within its jurisdiction.

*(Instructions on reverse)

APPROVAL SUBJECT TO
GENERAL REQUIREMENTS AND
SPECIAL STIPULATIONS ATTACHED
PREVIOUSLY APPROVED

CEMENT TO COVER ALL OIL,
GAS AND WATER BEARING
ZONES i.e., *Glorieta*

NSP 1858

District I
1625 N. French Dr., Hobbs, NM 88240

District II
811 South First, Artesia, NM 88210

District III
1000 Rio Brazos Rd., Aztec, NM 87410

District IV
1220 S. St. Francis Dr., Santa Fe, NM 87505

State of New Mexico
Energy, Minerals & Natural Resources Department

OIL CONSERVATION DIVISION
1220 South St. Francis Dr.
Santa Fe, NM 87505

Form C-102
Revised August 15, 2000

Submit to Appropriate District Office
State Lease - 4 Copies
Fee Lease - 3 Copies

☐ AMENDED REPORT

WELL LOCATION AND ACREAGE DEDICATION PLAT

¹ API Number	² Pool Code	³ Pool Name Wildcat Precambrian
⁴ Property Code	⁵ Property Name Spring Federal	⁶ Well Number 5
⁷ OGRID No. 025575	⁸ Operator Name Yates Petroleum Corporation	⁹ Elevation 3731'

¹⁰ Surface Location

UL or lot no.	Section	Township	Range	Lot Idn	Feet from the	North/South line	Feet from the	East/West line	County
1	6	6S	26E		660	North	660	East	Chaves

¹¹ Bottom Hole Location If Different From Surface

UL or lot no.	Section	Township	Range	Lot Idn	Feet from the	North/South line	Feet from the	East/West line	County
¹² Dedicated Acres 166.83	¹³ Joint or Infill	¹⁴ Consolidation Code	¹⁵ Order No.						

NO ALLOWABLE WILL BE ASSIGNED TO THIS COMPLETION UNTIL ALL INTERESTS HAVE BEEN CONSOLIDATED OR A NON-STANDARD UNIT HAS BEEN APPROVED BY THE DIVISION

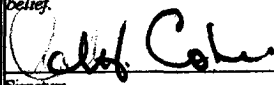
¹⁶	Lot 4	Lot 3	Lot 2 NM-32167	Lot 1 660'	¹⁷ OPERATOR CERTIFICATION I hereby certify that the information contained herein is true and complete to the best of my knowledge and belief.  Signature Robert Asher Printed Name Regulatory Agent Title 06/22/2004 Date
					¹⁸ SURVEYOR CERTIFICATION I hereby certify that the well location shown on this plat was plotted from field notes of actual surveys made by me or under my supervision, and that the same is true and correct to the best of my belief. REFER TO ORIGINAL PLAT Date of Survey Signature and Seal of Professional Surveyor: Certificate Number

DISTRICT I
1825 N. French Dr., Hobbs, NM 88240

DISTRICT II
811 South First, Artesia, NM 88210

DISTRICT III
1000 Rio Brazos Rd., Aztec, NM 87410

DISTRICT IV
2040 South Pacheco, Santa Fe, NM 87505

State of New Mexico
Energy, Minerals and Natural Resources Depart

Form O-100
Revised March 19, 1999
Instruction on back
Submit to Appropriate District Office
State Lease - 4 Copies
Fee Lease - 3 Copies

OIL CONSERVATION DIVISION

P.O. Box 2088
Santa Fe, New Mexico 87504-2088

☐ AMENDED REPORT

WELL LOCATION AND ACREAGE DEDICATION PLAT

API Number	Pool Code	Pool Name Wildcat Precambrian
Property Code	Property Name SPRING FEDERAL	Well Number 5
OGRID No. 025575	Operator Name YATES PETROLEUM CORPORATION	Elevation 3731

Surface Location

UL or lot No.	Section	Township	Range	Lot Idn	Feet from the	North/South line	Feet from the	East/West line	County
1	6	6S	26E		660	NORTH	660	EAST	CHAVES

Bottom Hole Location If Different From Surface

UL or lot No.	Section	Township	Range	Lot Idn	Feet from the	North/South line	Feet from the	East/West line	County

Dedicated Acres 166.83 120	Joint or Infill	Consolidation Code	Order No.
---	-----------------	--------------------	-----------

**NO ALLOWABLE WILL BE ASSIGNED TO THIS COMPLETION UNTIL ALL INTERESTS HAVE BEEN CONSOLIDATED
OR A NON-STANDARD UNIT HAS BEEN APPROVED BY THE DIVISION**

LOT 4	LOT 3	LOT 2 NM-32167		OPERATOR CERTIFICATION I hereby certify the the information contained herein is true and complete to the best of my knowledge and belief. Signature Clifton R. May Printed Name Regulatory Agent Title 1/28/02 Date
				SURVEYOR CERTIFICATION I hereby certify that the well location shown on this plat was plotted from field notes of actual surveys made by me or under my supervision, and that the same is true and correct to the best of my belief. 1/22/2002 Date Surveyed Signature of Surveyor Professional Surveyor Certificate No. Hershett L. Jones RLS 3640 GENERAL SURVEYING COMPANY

YATES PETROLEUM CORPORATION

Spring Federal #5

660' FNL and 660' FEL

Section 6-T6S-R26E

Chaves County, New Mexico

1. The estimated tops of geologic markers are as follows:

San Andres	565'
Glorieta	1515'
Yeso	1615'
Tubb	3055'
Abo	3690'
Wolfcamp	4340'
Basement - Granite	5160'
TD	5310'

2. The estimated depths at which anticipated water, oil or gas formations are expected to be encountered:

Water: 150'-200'
Oil or Gas: All potential zones.

3. Pressure Control Equipment: BOPE will be installed on the 11 3/4" casing and rated for 2000 BOP systems will be consistent with API RP 53. Pressure tests will be conducted before drilling out from under all casing strings, which are set and cemented in place. Blowout Preventor controls will be installed prior to drilling the surface plug and will remain in use until the well is completed or abandoned. Preventors will be inspected and operated at least daily to ensure good mechanical working order, and this inspection recorded on the daily drilling report. See Exhibit B.

Auxiliary Equipment:

- A. Auxiliary Equipment: Kelly cock, pit level indicators, flow sensor equipment and a sub with full opening valve to fit the drill pipe and collars will be available on the rig floor in the open position at all times for use when kelly is not in use.

4. THE PROPOSED CASING AND CEMENTING PROGRAM:

- A. Casing Program: (All New)

<u>Hole Size</u>	<u>Casing Size</u>	<u>Wt./Ft</u>	<u>Grade</u>	<u>Coupling</u>	<u>Interval</u>
14 3/4"	11 3/4"	42#	H-40	ST&C	0-900'
11	8 5/8"*	24#	J-55	ST&C	0-1500'
7 7/8"	5 1/2"	15.5#	J-55	ST&C	0-5310'

925' ac

*8 5/8" will only be set if lost circulation is encountered

1. Minimum Casing Design Factors: Collapse 1.125, Burst 1.0, and Tensile Strength 1.8
2. Yates Petroleum Corporation requests that a variance be granted in requiring the casing and BOPE to be tested to 2000 PSI to testing the casing and BOPE to 1000 PSI. The rig pumps will be used to test the casing and BOPE. Rig pumps used in this area cannot safely test above 1000 PSI. We would have to go to the greater expense of hiring an independent service to do the testing. Also, the bottom hole pressure in this field is proven to be near 1000 PSI. Pressure at the surface is much less. We feel that a 1000 PSI test will demonstrate that the BOPE is functioning properly, and in the unlikely event of a gas influx that the BOPE would be sufficient to control the well.

B. CEMENTING PROGRAM:

Surface Casing: 350 sx Lite "C" (YLD 2.0 WT 12.5). Tail in with 200 sx "C"
+ 2% CaCL₂ (YLD 1.32 WT 15.6).

Intermediate Casing: 250 sx Class C+2% CaCL₂ (YLD 1.32 WT 14.8)

Production Casing: 500 sx Pecos Valley Lite (YLD 1.34 WT 13.0). TOC 3100'.

5. MUD PROGRAM AND AUXILIARY EQUIPMENT:

<u>Interval</u>	<u>Type</u>	<u>Weight</u>	<u>Viscosity</u>	<u>Fluid Loss</u>
0-900'	FW GEL,Paper,LCM	8.6 - 9.0	32-36	N/C
900'-3660'	Cut Brine/Brine	9.0 – 10.2	28	N/C
3660'-5310'	Salt Gel/Starch	9.3 – 10.2	32-40	<6/cc

Sufficient mud material(s) to maintain mud properties, control lost circulation and contain a blow out will be available at the well site during drilling operations. Mud will be checked hourly by rig personnel.

6. EVALUATION PROGRAM:

Samples: 10' samples out from under surface casing.

Logging: Platform Express CNL/LDT, W/NGT TD –Surf csg; with GR/CNL up to Surf:

DLL/MS FL TD-Surf csg; BHC Sonic TD-Surf csg

Coring: Sidewalls

DST's: As warranted.

7. ABNORMAL CONDITIONS, BOTTOM HOLE PRESSURE, AND POTENTIAL HAZARDS:

Anticipated BHP:

From: 0	TO: 900'	Anticipated Max. BHP: 375 PSI
From: 900'	TO: 5310'	Anticipated Max. BHP: 2700 PSI

Abnormal Pressures Anticipated: None

Lost Circulation Zones Anticipated: None.

H₂S Zones Anticipated: None Anticipated

Maximum Bottom Hole Temperature: 110 F

8. ANTICIPATED STARTING DATE:

Plans are to drill this well as soon as possible after receiving approval. It should take approximately 25 days to drill the well with completion taking another 20 days.

MULTI-POINT SURFACE USE AND OPERATIONS PLAN
YATES PETROLEUM CORPORATION
Spring Federal #5
660' FNL and 660' FEL
Section 6-T6S-R26E
Chaves County, New Mexico

This plan is submitted with Form 3160-3, Application for Permit to Drill, covering the above described well. The purpose of this plan is to describe the location of the proposed well, the proposed construction activities and operations plan, the magnitude of the surface disturbance involved and the procedures to be followed in rehabilitating the surface after completion of the operations, so that a complete appraisal can be made of the environmental effect associated with the operations.

1. EXISTING ROADS:

Exhibit A is a portion of the BLM map showing the well and roads in the vicinity of the proposed location. The proposed well site is located approximately 30 miles northeast of Roswell, New Mexico and the access route to the location is indicated in red and green on Exhibit A.

DIRECTIONS:

Go north of Roswell on Highway 285 for approx. 21.3 miles to Cottonwood Road. Turn east and follow road approx. 13.7 miles to Roosevelt Road. Turn north and go approx. 4.4 miles. Turn east on lease road and go approximately 0.4 of a mile to location.

2. PLANNED ACCESS ROAD:

- A. We will extend the well pad north by putting the road down the north side of pad so as to enter at the NE corner. The existing road runs thru location on the north side.
- B. Existing roads will be maintained in the same or better condition as it is now.

3. LOCATION OF EXISTING WELL:

- A. There is drilling activity within a one-mile radius of the well site.
- B. Exhibit D shows existing wells within a one-mile radius of the proposed well site.

4. LOCATION OF EXISTING AND/OR PROPOSED FACILITIES:

- A. There are production facilities on this lease at the present time.
- B. In the event that the well is productive, the necessary production facilities will be installed on the drilling pad. If the well is productive oil, a gas or diesel self-contained unit will be used to provide the necessary power. No power will be required if the well is productive of gas.

Spring Federal #5

5. LOCATION AND TYPE OF WATER SUPPLY:

- A. It is planned to drill the proposed well with a fresh water system. The water will be obtained from commercial sources and will be hauled to the location by truck over the existing and proposed roads shown in Exhibit A.

6. SOURCE OF CONSTRUCTION MATERIALS:

Dirt contractor will locate nearest pit and obtain any permits and materials needed for construction.

7. METHODS OF HANDLING WASTE DISPOSAL:

- A. Drill cuttings will be disposed of in the reserve pits.
- B. Drilling fluids will be allowed to evaporate in the reserve pits until the pits are dry.
- C. Water produced during operations will be collected in tanks until hauled to an approved disposal system, or separate disposal application will be submitted.
- D. Oil produced during operations will be stored in tanks until sold.
- E. Current laws and regulations pertaining to the disposal of human waste will be complied with.
- F. All trash, junk, and other waste materials will be contained in trash cages or bins to prevent scattering and will be removed and deposited in an approved sanitary landfill. Burial on site is not approved.

8. ANCILLARY FACILITIES: None

9. WELLSITE LAYOUT:

- A. Exhibit C shows the relative location and dimensions of the well pad, the reserve pits, the location of the drilling equipment, rig orientation and access road approach.
- B. The reserve pits will be plastic lined. Yates Petroleum Corporation is in full compliance of the OCD Pit General Plan approved on April 15, 2004.
- C. A 400' x 400' area has been staked and flagged.
- D. Pits are to the west due to a pipeline to the north.

10. PLANS FOR RESTORATION:

- A. After finishing drilling and/or completion operations, all equipment and other material not needed for further operations will be removed. The location will be cleaned of all trash and junk to leave the well site in as aesthetically pleasing a condition as possible.
- B. Unguarded pits, if any, containing fluids will be fenced until they have dried and been leveled.
- C. If the proposed well is non-productive, all rehabilitation and/or vegetation requirements of the Bureau of Land Management will be complied with and will be accomplished as expeditiously as possible. All pits will be filled level after they have evaporated and dried.

11. SURFACE OWNERSHIP: Federal Surface administered by Bureau of Land Management, Roswell, New Mexico

12. OTHER INFORMATION:

- A. Topography: Refer to the existing archaeological report for a description of the topography, flora, fauna, soil characteristics, dwellings, historical and cultural sites.
- B. The primary surface use is for grazing.

13. OPERATOR'S REPRESENTATIVE:

- | | |
|--|---|
| A. Through A.P.D. Approval:
Robert Asher, Regulatory Agent
Yates Petroleum Corporation
105 South Fourth Street
Artesia, New Mexico 88210
Phone (505) 748-1471 | B. Through Drilling, Completions & Prod.
Pinson McWhorter, Operations Manager
Yates Petroleum Corporation
105 South Fourth Street
Artesia, New Mexico 88210
Phone (505) 748-1471 |
|--|---|

14. CERTIFICATION:

I hereby certify that I, or persons under my direct supervision, have inspected the proposed drill site and access route, that I am familiar with the conditions which presently exist; that the statements made in this plan are to the best of my knowledge, true and correct; and, that the work associated with the operations proposed herein will be performed by Yates Petroleum Corporation and its contractors and subcontractors in conformity with this plan and the terms and conditions under which it is approved. This statement is subject to the provisions of 18 U.S.C. 1001 for the filing of a false statement.

06/22/2004

Regulatory Agent

McLuskey MSL
Feb. 15

South Well
3805

Alkali

Draw

EXHIBIT A

Spring

YATES PETROLEUM CORPORATION

Spring Federal #5

660' FNL & 660' FEL

Section 6-T6S-R26E

Chaves County, New Mexico

Lease #NM-32167

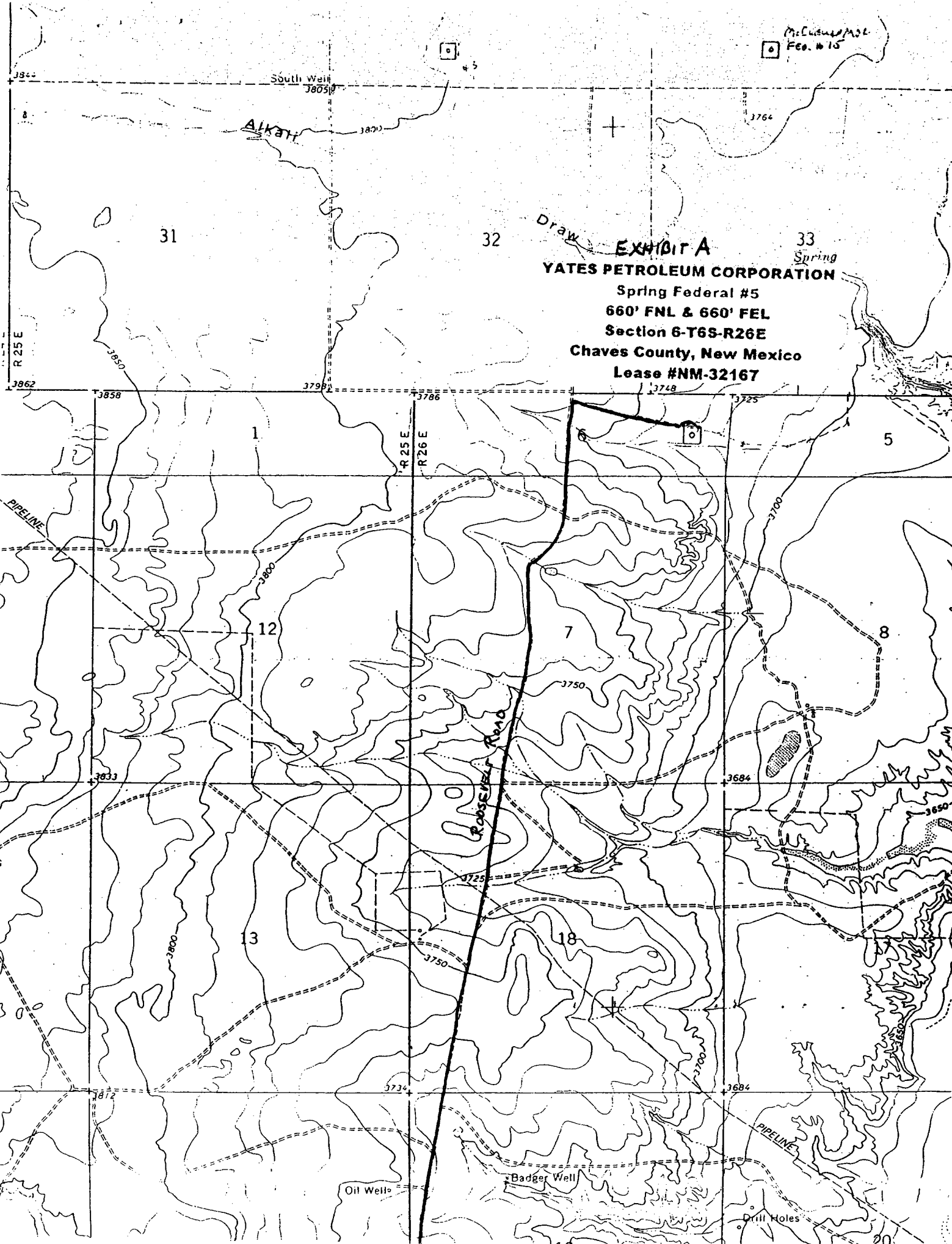

SECTION 6, TOWNSHIP 6 SOUTH, RANGE 26 EAST, NMPM, CHAVES COUNTY, NEW MEXICO.

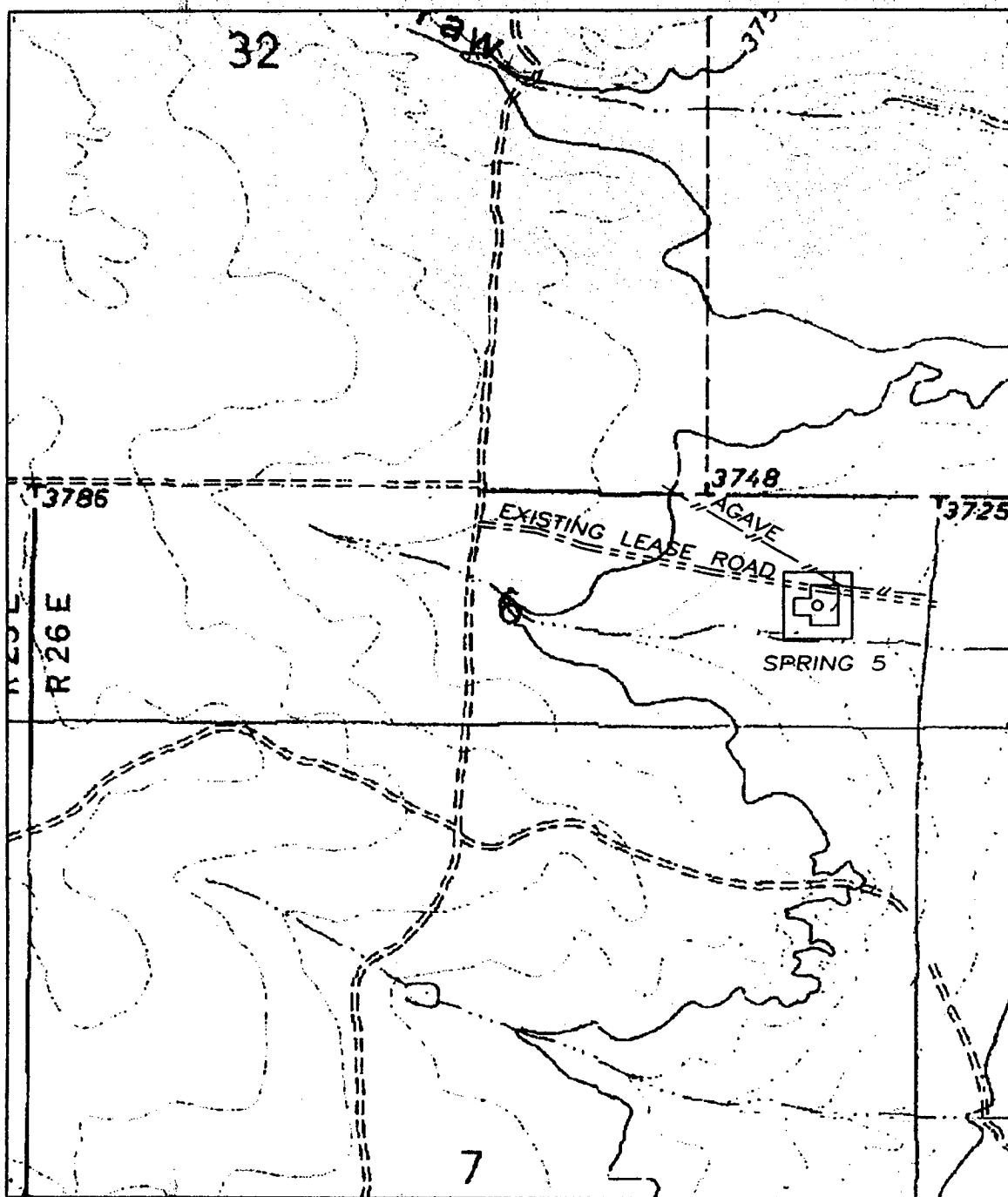

EXHIBIT A-1

1000' 0 1000' 2000'
Scale 1" = 1000'

THE PREPARATION OF THIS PLAT AND THE PERFORMANCE OF THE SURVEY UPON WHICH IT IS BASED WERE DONE UNDER MY DIRECTION AND THE PLAT ACCURATELY DEPICTS THE RESULTS OF SAID SURVEY AND MEET THE REQUIREMENTS OF THE STANDARDS FOR LAND SURVEYS IN NEW MEXICO AS ADOPTED BY THE NEW MEXICO STATE BOARD OF REGISTRATION FOR PROFESSIONAL ENGINEERS AND LAND SURVEYORS.

PERSCHEL L. JONES L.S. No. 3640

GENERAL SURVEYING COMPANY P.O. BOX 1928
LOVINGTON, NEW MEXICO 88260

YATES PETROLEUM CORP.

LEASE ROAD TO ACCESS THE YATES SPRING
FEDERAL #5 WELL, LOCATED IN SECTION 6,
TOWNSHIP 6 SOUTH, RANGE 26 EAST, NMPM,
CHAVES COUNTY, NEW MEXICO.

Survey Date: 1/22/2002	Sheet 1 of 1 Sheets
Drawn By: Ed Blevins	W.O. Number
Date: 1/22/02	Scale 1" = 1000' SPRING 5

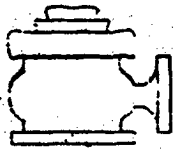

Yates Petroleum Corporation

BOP-2

Typical 2,000 psi Pressure System
Schematic

Double Ram Preventer Stack

EXHIBIT B

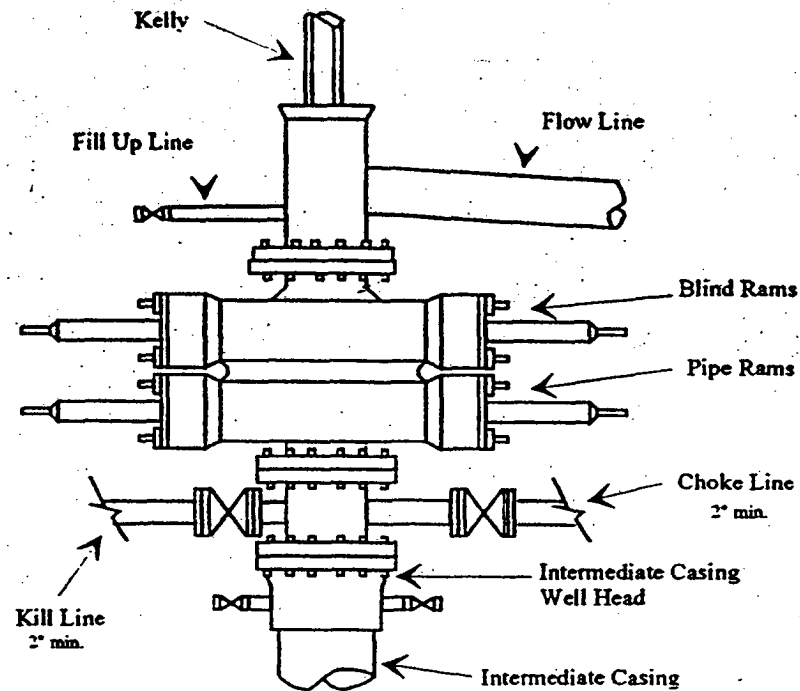

Typical 2,000 psi choke manifold assembly with at least these minimum features

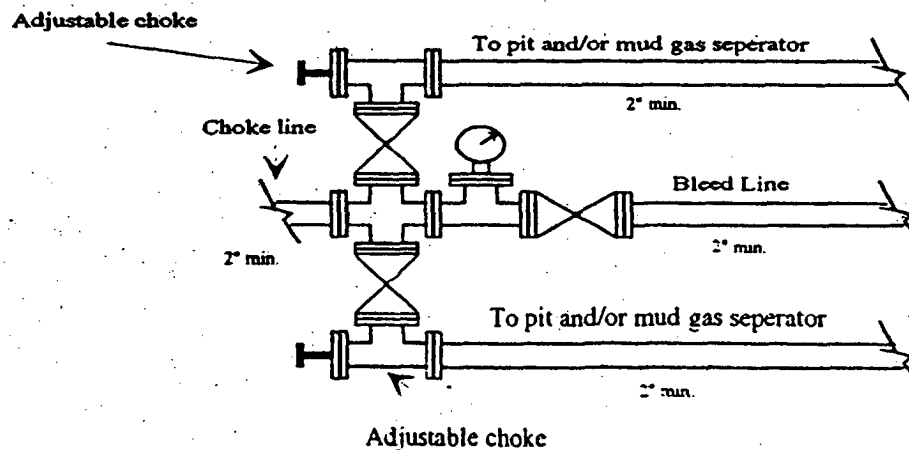

Yates Petroleum Corporation

Location Layout for Permian Basin

EXHIBIT C

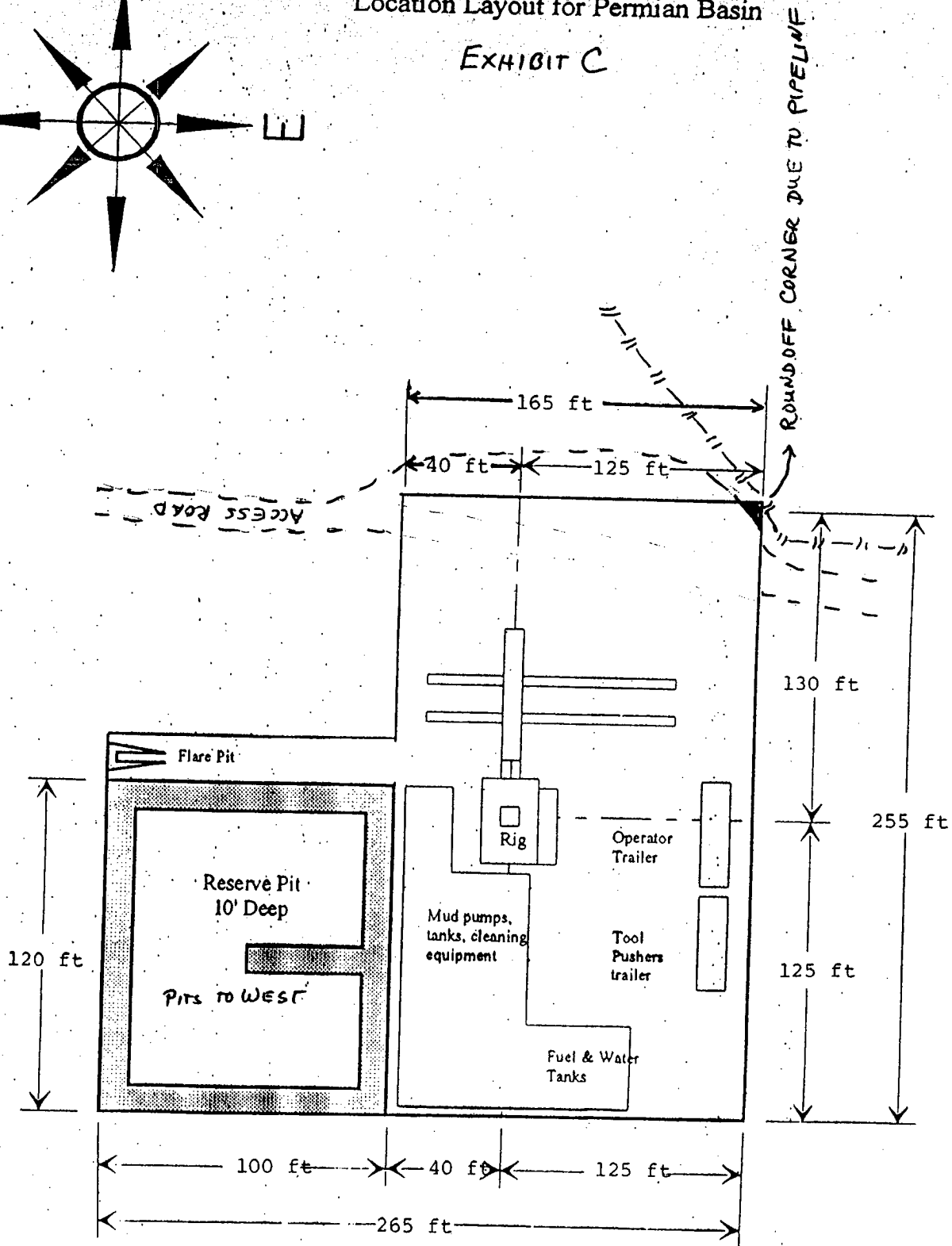
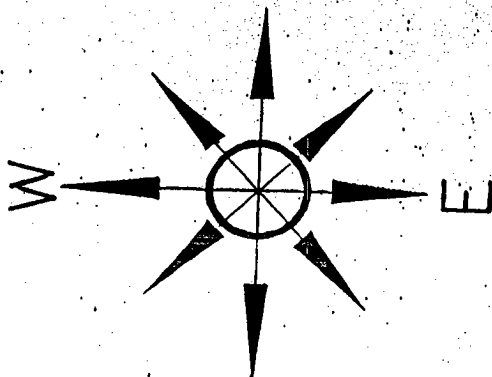

Distance from Well Head to Reserve Pit will vary between rigs

YATES PETROLEUM CORPORATION SPRING FEDERAL #5, 660/N & 660/E,
SECTION 6, TOWNSHIP 6 SOUTH, RANGE 26 EAST, NMPM, CHAVES COUNTY, NEW MEXICO.

EXHIBIT C-1

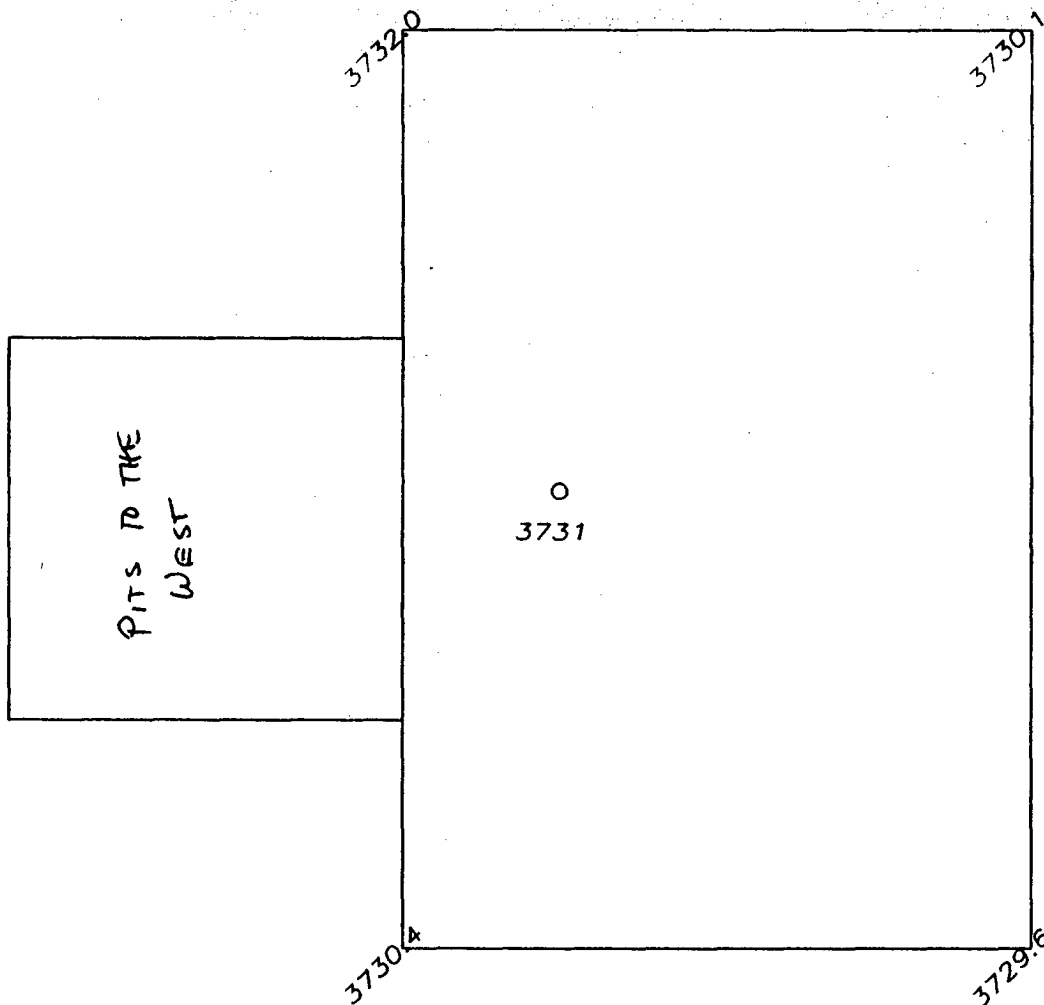

50' 0 50' 100'
Scale 1" = 50'

THE PREPARATION OF THIS PLAT AND THE PERFORMANCE OF THE SURVEY UPON WHICH IT IS BASED WERE DONE UNDER MY DIRECTION AND THE PLAT ACCURATELY DEPICTS THE RESULTS OF SAID SURVEY AND MEET THE REQUIREMENTS OF THE STANDARDS FOR LAND SURVEYING IN NEW MEXICO AS ADOPTED BY THE NEW MEXICO STATE BOARD OF REGISTRATION FOR PROFESSIONAL ENGINEERS AND LAND SURVEYORS.

HERSCHEL L. JONES R.L.S. No. 3640

GENERAL SURVEYING COMPANY P.O. BOX 1928
LOVINGTON, NEW MEXICO 88260

YATES PETROLEUM CORP.

WELL PAD PLAN VIEW ON THE YATES SPRING
FEDERAL #5 LOCATED 660/N AND 660/E OF
SECTION 6, TOWNSHIP 6 SOUTH, RANGE 26
EAST, NMPM, CHAVES COUNTY, NEW MEXICO.

Survey Date: 1/22/2002	Sheet 1 of 1 Sheets
Drawn By: Ed Blevins	W.O. Number
Date: 1/22/02	Scale 1" = 50' SPRING 5

Yates Petroleum Corporation
Spring Federal #5
660' FNL & 660' FEL
Section 6-T6S-R26E
Chaves County, New Mexico
Exhibit "D"

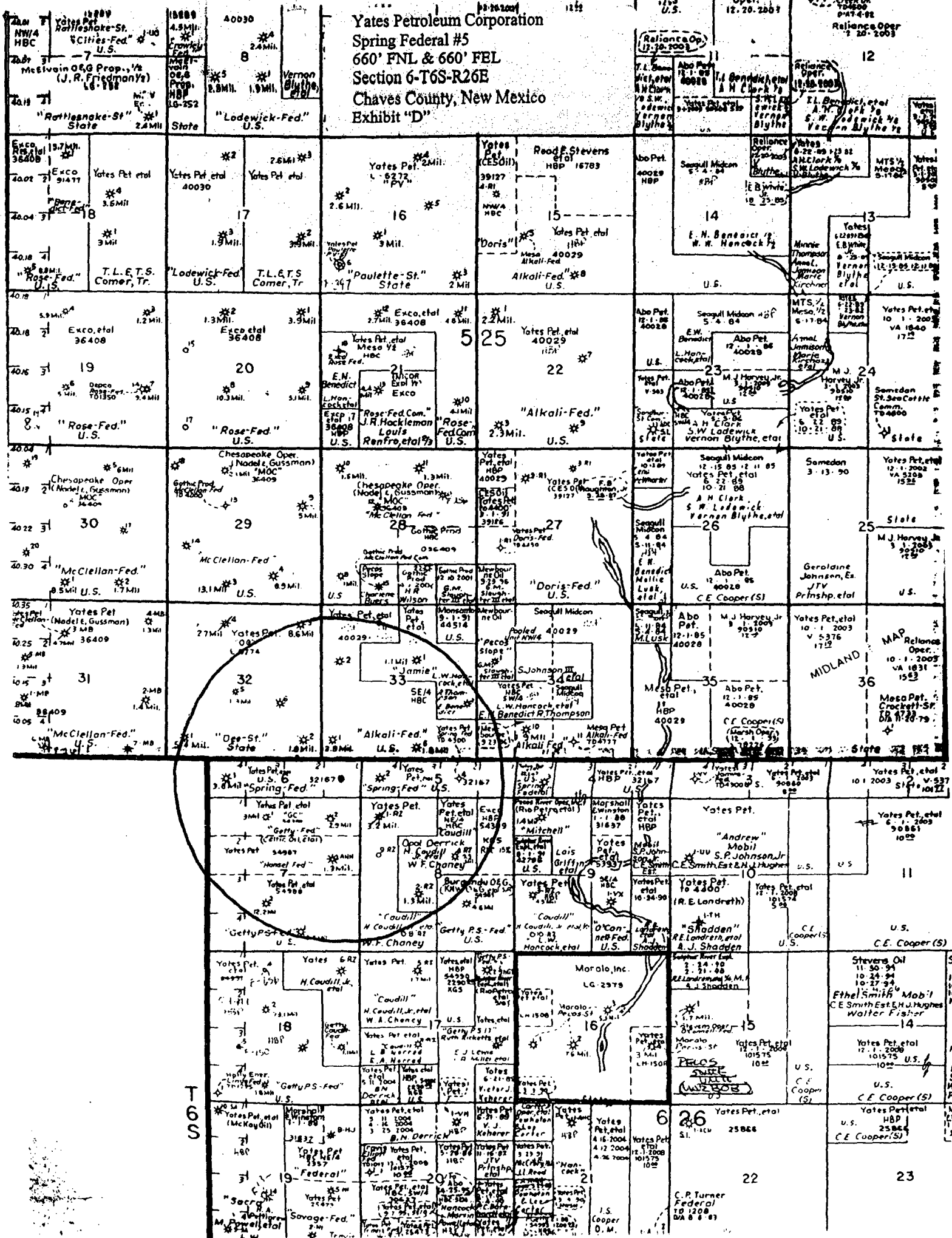

EXHIBIT A

OPERATOR: Yates Petroleum Corporation

LEASE NO: NM-32167

WELL NAME & NO.: Spring Federal #5

LOCATION: Section 6 T. 6 S., R. 26 E., N.M.P.M.

QUARTER/QUARTER & FOOTAGE: Lot 1 - 660' FNL & 660' FEL

COUNTY: Chaves County, New Mexico

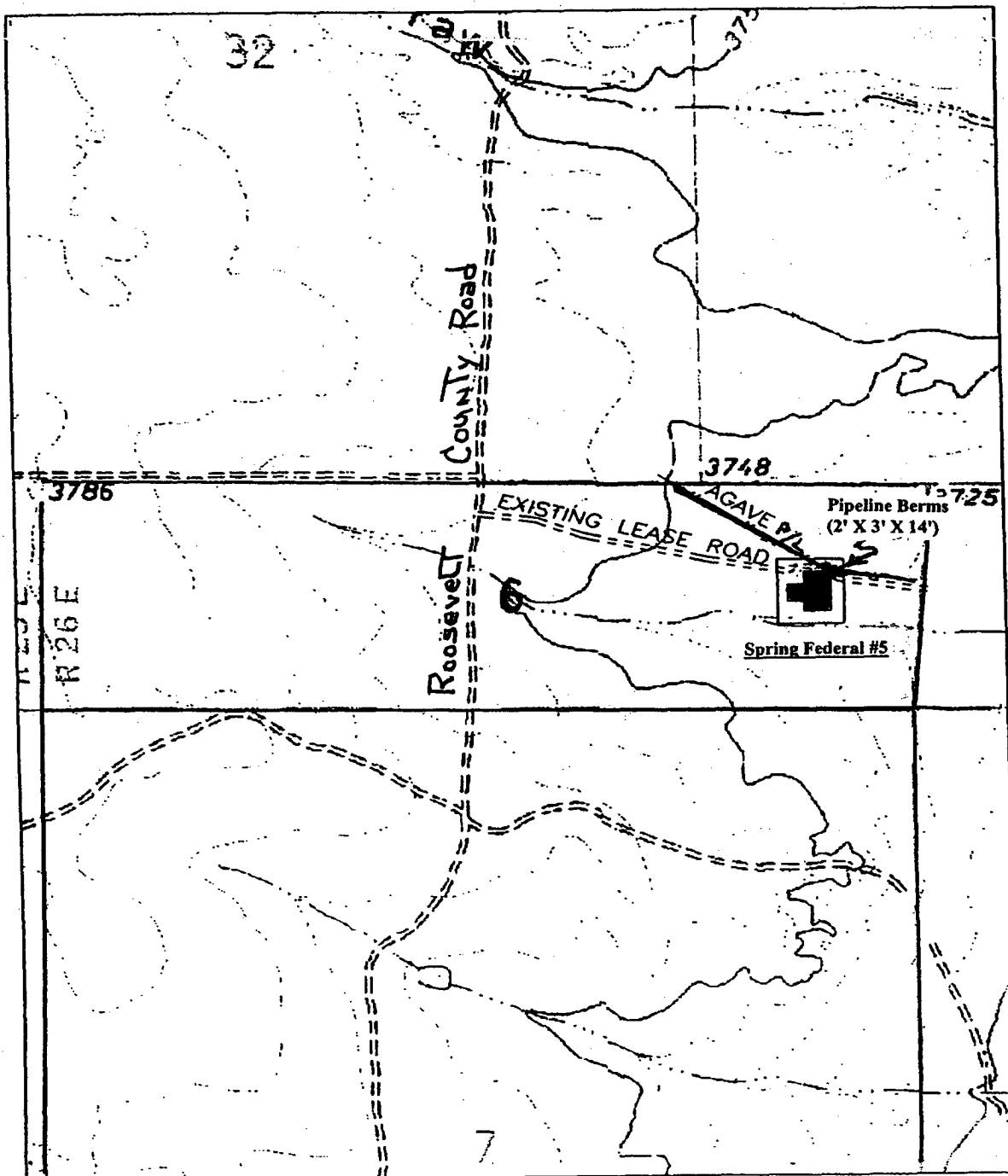

29

Jul-29-2002 13:53 From:

T-000 P.002/003 F-777



NEW MEXICO ENERGY, MINERALS and NATURAL RESOURCES DEPARTMENT

GARY E. JOHNSON

Governor

BETTY RIVERA

Cabinet Secretary

July 22, 2002

Lari Wrotenbury

Director

Oil Conservation Division

Yates Petroleum Corporation
c/o Holland & Hart LLP
P. O. Box 2208
Santa Fe, New Mexico 87504-2208
Attention: William F. Carr

Telefax No. (505) 983-6043

Administrative Order NSP-1858

Dear Mr. Carr:

Reference is made to the following: (i) your application dated July 1, 2002 (pKRYO-218447161) on behalf of the operator, Yates Petroleum Corporation ("Yates"); and (ii) the records of the New Mexico Oil Conservation Division ("Division") in Santa Fe; all concerning Yates's request for the formation of the following described non-standard 166.83-acre gas spacing unit to be applicable to the Wolfcamp and Pennsylvanian formations, both of which if found to be gas productive would be subject to 320-acre spacing and governed under the provisions of Division Rule 104.C (2), revised by Division Order No. R-11231, issued by the New Mexico Oil Conservation Commission in Case No. 12119 on August 12, 1999:

CHAVES COUNTY, NEW MEXICO
TOWNSHIP 6 SOUTH RANGE 26 EAST NMPM
Irregular Section 6; All.

This unit is to be dedicated to Yates's proposed Spring Federal Well No. 5, to be drilled at a standard gas well location pursuant to Division Rule 104.C (2) (a), as revised, 660 feet from the South and East lines (Lot I/Unit P) of Irregular Section 6.

This application has been duly filed under the provisions of Division Rule 104.D (2), as revised.

By the authority granted me under the provisions of Division Rule 104.D (2) (b), as revised, the above-described 166.83-acre non-standard gas spacing unit for the Wolfcamp and Pennsylvanian intervals is hereby approved for Yates's proposed Spring Federal Well No. 5.

IT IS FURTHER ORDERED HOWEVER THAT an infill well in any deep gas spacing unit established by the Spring Federal Well No. 5 ~~shall not be allowed~~ under Division Rule 104.C (2) (b). Approval for such infill well must be obtained after notice to all off-setting operators and mineral interest owners and a hearing before a Division examiner showing that correlative rights would be adequately protected and waste would be not occur by the drilling of a second well on this small of

Jul-23-2002 13:53 From-

T-000 P.000/000 F-777

Administrative Order NSP-1858
Yates Petroleum Corporation
July 22, 2002
Page 2

spacing unit in an un-prorated pool.

Jurisdiction of this case is retained for the entry of such further orders as the Division may deem necessary.

Sincerely,

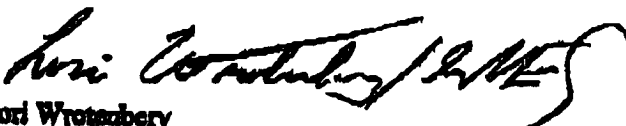
Lori Wrotenbery
Director

LW/MBS/kv

cc: New Mexico Oil Conservation Division - Artesia
U. S. Bureau of Land Management - Roswell